

MINT *TERROR* NEWS MAGAZINE



Bringing the latest mint error news to the collector. Also featuring Die Trials, Test Pieces, Numismatic Rarities, Currency Errors and Discoveries from the U.S. Mint & the BEP.



minterrornews.com

PCGS Certifies 1905 Indian Cent Struck On A \$2½ Gold Planchet



©minterrornews.com

22 Page
Price Guide
Inside!

Issue 33 • Spring/Summer 2011
A Mike Byers Publication



Al Levy

Dealer in Mint Errors
and Currency Errors

alscoins.com



Specializing in Mint Errors and Currency Errors for 25 years. Visit my website to see a diverse group of type, modern mint and major currency errors. We also handle regular U.S. and World coins.



I'm a member of CONECA and the American Numismatic Association. I deal with major Mint Error Dealers and have an excellent standing with eBay. Check out my show schedule to see which major shows I will be attending. I solicit want lists and will locate the Mint Errors of your dreams.



Al Levy
P.O. Box 147
National City, CA 91951-0147
Phone: (619) 442-3728
Fax: (619) 442-3693
e-mail: alscoins@aol.com



MINT ERROR NEWS MAGAZINE

Bringing the latest mint error news to the collector.



Issue 33 • Spring/Summer 2011

Publisher & Editor
Mike Byers

Design & Layout
Sam Rhazi

Contributing Editors

Allan Levy
Fred Weinberg

Contributing Writers

Heritage Auction Galleries
Dave Camire / NGC
Martin Wettmark
Fred Weinberg

Advertising

The ad space is sold out. Please e-mail editor@minterrornews.com to be added to the waiting list.

Subscriptions

We are not offering a paid subscription at this time. Issues of Mint Error News Magazine are mailed to our regular customers and coin dealers that we are associated with. Issues can be downloaded for free at minterrornews.com

Mint Error News is the official publication of minterrornews.com. All content Copyright 2010 *Mint Error News*. P.O. Box 5090, San Clemente, CA 92674. All rights reserved. No part of this magazine may be reproduced in any form without the expressed written permission of the publisher. Opinions expressed in this publication do not necessarily represent the viewpoints of *Mint Error News*. This publication is distributed with the understanding that the information presented herein is from various sources for which there can be no warranty or responsibility by the publisher as to accuracy, price or completeness. *Mint Error News* accepts unsolicited manuscripts, artwork, and photographs for publication. Direct editorial submissions to editor@minterrornews.com or P.O. Box 5090, San Clemente, CA 92674. All unsolicited material will not be returned.
PRINTED IN THE U.S.A.

Mint Error News Magazine

Issue 33 • Spring/Summer 2011

- Table of Contents -

Mike Byers' Welcome	4
Off-Center Mint Error Sales	5
Double Denomination & Off-Metal Mint Error Sales	16
Clad Layer Split-Off Mint Error Sales	20
Wisconsin Quarter "Extra Leaves"	22
Waffled Coin Sales	23
Blank Planchets	24
Rotated Reverse	25
Double Struck Double Dated	26
Other Sales Worth Mentioning	27
Counterfeit & Questionable Errors	32
Presidential Dollar Mint Error Sales	34
PCGS Certifies 1905 Indian Cent Struck On A \$2½ Gold Planchet	40
5 Crowns Struck In Gold	44
World Errors	50
NGC Certifies Newly Discovered Platinum Eagle Variety	53
Another Platinum Eagle Frosting Error Surfaces	55
Prices Realized In The February 2011 Long Beach Heritage Auction	57
Prices Realized In The 2011 Sacramento ANA Heritage Auction	61
Mint Error News Price Guide	69
Exclusive Discounts	91
Jim's Coins Auction Catalog - Mail Bid Sale J-44	122
Mint Error News Glossary	147

MINT **ERROR** NEWSTM MAGAZINE

Bringing the latest mint error news to the collector.



Mike Byers, Publisher & Editor, Welcomes You!

Welcome to Mint Error News Magazine, bringing the latest mint error news and information to the collector. This is our seventh year bringing you both an online PDF magazine and the Mint Error News website. There are now over 900 articles, features, discoveries, news stories with mint error related info from the United States and around the World. Our website, mintererrornews.com, has become the most popular and informative Internet resource for mint errors and is read by thousands of dealers and collectors.



Mike Byers (mikebyers.com) has been a Professional Numismatist since 1978. He is one of the largest Numismatic corporations dealing in rare U.S. Gold, Patterns and Mint Errors. His new discoveries of major mint errors have been front page news for years. He is a life member of ANA since 1985, a charter member of NGC and a featured dealer/member of PCGS. He is a founder

member of the California Coin & Precious Metals Association. He is also a life member of the Central States Numismatic Society and the Florida United Numismatists. He is member A71 in the Certified Coin Exchange (CCE). Mike Byers was a Consultant for ANACS for Mint Errors from 2000 through 2006. In 2009, Mike Byers published his first book, *World's Greatest Mint Errors*, which won the NLG award for Best World Coin Book at the 2009 ANA.

Allan Levy has been specializing in Mint and Currency Errors for 25 years. His website features a diverse group of type errors, modern errors and major currency errors. He also handles regular U.S. and World coins. Allan Levy is a member of CONECA and the American Numismatic Association.



Fred Weinberg is the President of Pacific Rim Numismatics (DBA Fred Weinberg & Co.). He is a highly respected numismatist, with 35 years of full time experience in the rare coin marketplace. His professional associations include the American Numismatic Association (ANA) (38 years), the Professional Numismatist Guild (PNG) (31 years), The Industry Council for Tangible Assets (ICTA) (21 years) and The Numismatic Literary Guild. He is a past President of the Professional Numismatist Guild (1999-2001).

Mint Error News is sponsored by Mike Byers and several other mint error dealers including Allan Levy (alscoins.com) and Fred Weinberg (fredweinberg.com). Additional sponsors are Heritage Auction Galleries, CoinLink, CoinFacts.com and uspatterns.com. We encourage collectors and dealers to submit articles and photos of major mint errors that we may feature on the website.

Off-Center Mint Error Sales

by Al Levy (alcoins.com)

Off-Center Market Lincoln Wheatback Cent

Collectors are aware that most of these dates are nearly impossible to find. They are willing to substitute off centers with broadstrikes or partial collars. It is not unusual to find these error types mixed within a collection. The collector will purchase these dated error types that fill the void in their collection. Some dates take decades before one shows up for sale.

Scan through the back issues of Mint Error News to look up prices realized for the early Lincolns. The closer to the 50% off center with a full date and mintmark, the more money is paid. The color of the coin is a major price factor. Almost each quarter 1956-D and 1957-D are sold on eBay. A few sold! The ones that were offered in high grades failed to sell due to prices

asked. The major auction houses have been selling these in high grades for way more than what eBayers are willing to pay.

Since the grading services started listing problem coins as "Genuine", there has been an influx of these being offered on eBay. This site has become a dumping ground for inferior coins. Lots of scratched, cleaned and questionable items are showing up regularly. When the seller states "you grade", it might be a good time to stay away from the item. Check out the "solds" to see how many were cleaned or damaged.

I have noticed that quite a few of the previously sold off centers are being re-offered on eBay after they are marketed through a major auction house. A further observation is eBay is not bringing the big dollars that the auction houses are. I believe most eBayers are frustrated with

inferior material being purchased from eBay.

Reader of my charts must understand that some of the listings on eBay may have been overlooked. This is a guide only. What if the previous reported sale price sold because the seller listed it as a "Buy it now?" Or, the lot was misdescribed? There are numerous factors to consider when reading charts. One major thing to consider is my charts show coins sold exclusively on eBay.

The date collector knows the true market for error types. They do not follow coins sold on eBay exclusively. They frequent shows. Subscribe to most auction catalogs. Solicit error dealers with their want lists. Many times these collectors accept coins in which the percentage of off center is minor since this is all that is available.

Here are records of recent sales of off-center mint errors on eBay from October 1, 2010 to December 31, 2010.

1. All lots had buyers. If the coins actually changed hands is unknown.
2. A picture accompanied each lot or it was not recognized.
3. Mislabeled items were ignored.
4. Some lots may have changed hands more than once.
5. "D" next to the date symbolizes that the coin had damage or was scratched.
6. "C" next to the date symbolizes that the coin was cleaned.
7. "B" next to the date symbolizes that the coin had damage and was cleaned.
8. If the date or mint mark was missing or partially visible, parentheses were used.
9. Postage/handling/insurance fees were ignored.
10. Major auctions were not listed.

DENOM	YEAR	NOTES	GRADE	LESS:11%	11%-35%	36%-75%	OVER 75%
1c	1901		NGC 65 R&B		\$709.00		
1c	1910		FINE	\$190.50			
1c	1917-S	D	GOOD		\$31.99		
1c	1917-S		PCGS 15	\$60.99			
1c	1918-S		FINE		\$109.26		
1c	1919	D	VG	\$67.66			
1c	1919	D	XF		\$80.99		
1c	1919-S	D	VG	\$34.33			
1c	1920-S	D	GOOD	\$67.66			
1c	1929-S	D	FINE		\$36.00		
1c	1930-D	D	VG		\$57.00		
1c	1930-D		VF	\$67.67			
1c	1935		BU BRN		\$75.00		
1c	1936		AU	\$40.05			
1c	1937	D	UNC R&B		\$16.05		
1c	1937		PCGS 63 BRN	\$93.08			
1c	1941		XF	\$27.32			

Off-Center Mint Error Sales

DENOM	YEAR	NOTES	GRADE	LESS:11%	11%-35%	36%-75%	OVER 75%
1c	1943	D	XF	\$104.49			
1c	1943		UNC	\$80.56			
1c	194(3)-D		VF		\$75.00		
1c	1943-S	D	XF	\$51.27			
1c	1943-S		NNC 64	\$31.57			
1c	1944	D	AU	\$28.20			
1c	194(5)	D	XF		\$61.00		
1c	1945-S		UNC BRN	\$21.51			
1c	1946-S	C	UNC	\$49.89			
1c	(?9)48-D		PCGS 64 BRN				\$113.60
1c	1950-D		UNC BRN				\$50.99
1c	1951-D		FINE		\$45.44		
1c	1951-D		NGC 64 RED		\$77.50		
1c	1952-D	D	UNC R&B		\$44.99		
1c	1953		UNC BRN				\$93.79
1c	1954-S		CH BU RED	\$66.00			
1c	1955		PCGS 64 R&B			\$294.99	
1c	1956-D		NGC 63 BRN			\$46.67	
1c	1956-D		NNC 65 RED			\$46.79	
1c	1958-D		BU BRN			\$75.00	
1c	(?958)-(?)		UNC R&B				\$52.03
1c	1960 LD		UNC R&B	\$39.85			
1c	1961-D	C	UNC			\$43.00	
1c	1962-D	C	UNC			\$26.99	
1c	1963-D	D	UNC				\$17.50
1c	196(4)		UNC BRN	\$9.99			
1c	1964-D	C	UNC			\$11.50	
1c	1964-D		UNC R&B				\$17.49
1c	1964-D		CH BU R&B			\$66.01	
1c	(?964)-(?)		UNC R&B				\$14.46
1c	1965		XF	\$3.99			
1c	1965		AU		\$30.88		
1c	1966	D	XF	\$3.99			
1c	196(6)		AU	\$18.01			
1c	196(6)		UNC R&B		\$16.49		
1c	1967	D	UNC BRN			\$42.00	
1c	1967		GEM BU BRN	\$30.75			
1c	1968-D		VF			\$24.00	
1c	1968-D		AU			\$17.38	
1c	1968-D		UNC BRN			\$14.99	
1c	1968-D		BU R&B			\$17.49	
1c	1968-S	D	UNC BRN	\$44.99			
1c	1969-D	D	UNC BRN	\$4.99			
1c	1969-D		UNC BRN				\$18.03
1c	1969-D		UNC R&B			\$17.50	

Off-Center Mint Error Sales

DENOM	YEAR	NOTES	GRADE	LESS:11%	11%-35%	36%-75%	OVER 75%
1c	1969-S	D	UNC R&B	\$40.99			
1c	1969-S		BU RED	\$52.50			
1c	19(6?)-(?)		GEM BU R&B		\$15.50		
1c	1970	D	UNC R&B		\$15.51		
1c	1970		BU RED	\$13.83			
1c	1970-D		AU			\$23.49	
1c	1970-D		UNC RED				\$22.01
1c	(19)70-(S) LD		UNC R&B				\$72.10
1c	1971		UNC BRN		\$13.49		
1c	1971		UNC R&B	\$10.49			
1c	1971		BU R&B	\$11.59			
1c	1971		CH BU BRN	\$24.99			
1c	1971-S		NGC 66 R&B			\$95.00	
1c	1972		UNC R&B	\$15.50			
1c	1972		BU RED	\$23.05			
1c	1972-D		UNC R&B				\$36.00
1c	1973		UNC R&B		\$40.93		
1c	1973		UNC RED	\$9.28			
1c	1973-D		UNC BRN	\$19.49			
1c	197(4)		UNC R&B		\$13.06		
1c	1974-D	D	UNC RED				\$23.27
1c	197(4)-D		UNC R&B			\$17.49	
1c	(?74)-(?)		CH BU R&B			\$8.80	
1c	197(6)		UNC RED			\$16.05	
1c	1976-D		UNC BRN			\$11.76	
1c	197(7)	D	UNC R&B		\$12.99		
1c	1978	D	UNC R&B		\$14.76		
1c	1979		UNC R&B	\$9.55			
1c	1979		CH BU R&B		\$10.99		
1c	197(9)		UNC R&B		\$14.99		
1c	1979-(?)		UNC R&B			\$10.38	
1c	197(?)		UNC R&B			\$9.99	
1c	1980		UNC R&B			\$11.00	
1c	1980		BU RED		\$10.49		
1c	1980-(?)		UNC R&B			\$16.01	
1c	1981	C	AU			\$13.51	
1c	1981		UNC R&B	\$7.55		\$24.91	
1c	1981		GEM BU R&B				\$9.38
1c	(1981)-(?)		BU R&B			\$17.49	
1c	1982 LD CU		AU		\$10.50		
1c	1982 LD CU		UNC R&B	\$6.50		\$5.50	
1c	1982 LD CU		GEM BU R&B	\$9.01			
1c	1982 LD CU		GEM BU RED			\$15.49	
1c	1982 LD ZN		BU R&B			\$9.00	
1c	1983	B	AU			\$11.10	

Off-Center Mint Error Sales

DENOM	YEAR	NOTES	GRADE	LESS:11%	11%-35%	36%-75%	OVER 75%
1c	1983	C	UNC		\$19.49		
1c	1983		UNC BRN			\$7.49	
1c	1983		UNC R&B			\$7.05	
1c	1983		UNC RED			\$14.40	
1c	1983		BU RED		\$3.23	\$7.05	
1c	1983		GEM BU R&B	\$6.49			
1c	1983		GEM BU RED	\$7.25			
1c	198(3)	D	UNC R&B	\$4.62			
1c	198(3)		UNC RED		\$5.55		
1c	198(3)		CH BU RED			\$6.05	
1c	198(3)		GEM BU RED	\$10.49			
1c	1983-(?)		UNC BRN			\$3.95	
1c	(1983)-(?)		GEM BU RED			\$16.25	
1c	1983-D		GEM BU R&B	\$0.99			
1c	1984		UNC R&B	\$8.05			\$11.01
1c	1984		UNC RED			\$7.25	
1c	1984	C	BU	\$1.25			
1c	1984		BU R&B		\$8.01		
1c	1984		BU RED			\$15.50	\$12.50
1c	1984		GEM BU R&B				\$13.05
1c	1984		GEM BU RED	\$5.50			
1c	198(4)		AU		\$5.55		
1c	198(4)		UNC RED			\$4.99	
1c	1(984)-(?)		BU RED			\$19.99	
1c	1(984)-(?)		GEM BU RED			\$6.49	
1c	(?84)-(?)		GEM BU R&B				\$16.01
1c	1985	D	AU		\$3.75		
1c	1985		AU	\$2.00		\$11.45	
1c	1985		UNC R&B			\$3.00	
1c	1985		UNC RED			\$7.00	
1c	1985		BU RED			\$11.50	
1c	198(5)		UNC R&B		\$4.99		
1c	1985-D		UNC R&B			\$7.55	
1c	1985-D		UNC RED			\$25.16	
1c	1986		UNC R&B			\$8.61	
1c	(1)986		GEM BU RED				\$6.45
1c	1986-D		GEM BU RED			\$33.50	
1c	(19)86-(?)		UNC BRN				\$16.20
1c	1987		UNC BRN				\$15.50
1c	198(7)	D	UNC R&B	\$3.26			
1c	1987-(?)		GEM BU R&B			\$13.10	
1c	1988	D	AU	\$4.85			
1c	1988		AU		\$7.02		
1c	1988		UNC R&B	\$3.87	\$7.55	\$3.62	
1c	1988		BU R&B	\$5.04			

Off-Center Mint Error Sales

DENOM	YEAR	NOTES	GRADE	LESS:11%	11%-35%	36%-75%	OVER 75%
1c	1988		BU RED	\$4.20			
1c	1988		GEM BU RED	\$4.99	\$8.50		
1c	1988	D	NGC NET UNC		\$11.01		
1c	1988-(?)		GEM BU R&B				\$13.63
1c	1988-(D)		UNC R&B			\$13.50	
1c	1989		XF	\$4.13			
1c	1989	D	AU	\$2.99		\$11.02	
1c	1989		AU	\$2.99			
1c	1989	C	UNC			\$14.09	
1c	1989		UNC R&B	\$2.39		\$11.26	
1c	1989		UNC RED	\$1.53			
1c	1989		BU RED			\$6.19	
1c	1989	C	GEM BU		\$11.51		
1c	1989		GEM BU R&B			\$7.59	
1c	198(9)		UNC R&B		\$3.75		
1c	1989-D		BU R&B			\$8.50	
1c	198(9)-D		UNC R&B			\$5.07	
1c	198(?)		UNC RED		\$3.36	\$5.01	
1c	198(?)		AU	\$3.26			
1c	198(?)	D	UNC RED		\$4.99		\$3.82
1c	1990	D	AU	\$2.47			
1c	1990		UNC R&B		\$4.58	\$5.13	
1c	1990		CH BU RED		\$20.50		
1c	1990		GEM BU RED		\$6.50		
1c	1990-D		UNC RED				\$11.05
1c	1991		UNC BRN		\$11.49		
1c	1991		UNC RED			\$15.49	
1c	199(1)-D		BU RED			\$8.01	
1c	1992		AU			\$4.25	
1c	1992		GEM BU RED	\$5.50			
1c	1992-D		UNC R&B			\$10.05	
1c	1993		UNC RED	\$9.99			
1c	199(3)		UNC BRN		\$10.55		
1c	(?)94-(?)		UNC R&B				\$7.37
1c	1995	D	AU	\$1.25			
1c	1995		UNC R&B	\$2.76			
1c	1995		BU RED	\$2.75			
1c	1995		GEM BU RED			\$10.28	
1c	199(5)-D		GEM BU RED		\$4.01		
1c	(1995)-(?)		GEM BU RED			\$4.95	
1c	1996		AU		\$2.99	\$14.90	
1c	1996		UNC R&B			\$10.05	
1c	1996		BU RED	\$3.02			
1c	1996		GEM BU RED	\$6.05			
1c	1996-D		UNC R&B			\$11.52	

Off-Center Mint Error Sales

DENOM	YEAR	NOTES	GRADE	LESS:11%	11%-35%	36%-75%	OVER 75%
1c	1996-(?)		GEM BU RED			\$4.95	
1c	(1996)-(?)		UNC RED			\$4.85	
1c	1997		AU			\$13.29	
1c	1997-(D)		UNC RED			\$13.05	
1c	1999		ICG 64 RED		\$20.00		
1c	1999		NGC 63 R&B		\$14.16		
1c	1999		NGC 65 RED		\$29.00		
1c	2000-D		BU RED	\$6.01			
1c	2001		NGC 65 RED	\$13.75			
1c	2001		PCGS 63 RED		\$20.78		
1c	2003		BU RED	\$28.01			
1c	2003		GEM BU RED	\$4.25			
1c	2006		UNC RED	\$19.00			
1c	20(0?)		NGC 64 RED		\$10.49		
3c	1865		VG	\$155.27			
5c	1937		PCGS 58	\$449.00			
5c	(193)9	D	AU	\$97.00			
5c	1964	D	UNC		\$27.03		
5c	1964		BU	\$56.00			
5c	1965		UNC	\$21.40			
5c	(1965)		BU		\$28.50		
5c	1969-D		BU			\$33.00	
5c	1971		BU			\$15.49	
5c	1972-D		BU			\$22.40	
5c	(?)73-D		UNC			\$19.39	
5c	(?)74-D	D	BU			\$15.40	
5c	1975		AU		\$13.50		
5c	1975		UNC	\$4.26			
5c	1977		XF	\$7.05			
5c	(?)7	D	UNC			\$15.17	
5c	1978		UNC			\$12.61	
5c	1979		UNC	\$14.80	\$21.51		
5c	1980-P		UNC			\$13.25	
5c	(?)81-P		CU BU			\$8.50	
5c	(?)82-P		BU			\$8.60	
5c	1983-P		BU			\$16.50	
5c	(?)83-P		BU			\$9.00	
5c	1984-D		UNC			\$13.73	
5c	(?)4-D		UNC			\$16.00	
5c	1984-P		BU		\$13.50	\$10.50	
5c	1985-P		BU			\$13.75	
5c	1987-P		GEM BU		\$18.50		
5c	1988-D		AU			\$11.58	
5c	1988-D		UNC			\$12.61	
5c	1988-P		BU			\$41.00	

Off-Center Mint Error Sales

DENOM	YEAR	NOTES	GRADE	LESS:11%	11%-35%	36%-75%	OVER 75%
5c	(?)89-D		GEM BU			\$8.50	
5c	1990-D		UNC			\$12.51	
5c	1990-P	D	BU			\$13.00	
5c	(19)92-P	D	UNC			\$14.99	
5c	1994-P		GEM BU	\$9.75			
5c	1995-P		GEM BU	\$10.55			
5c	(?95)-P		PCGS 65			\$11.50	
5c	1996-P		BU			\$8.60	
5c	1996-P		GEM BU			\$17.38	
5c	(1)996-P		BU			\$11.59	
5c	1997-P		UNC	\$6.55			
5c	1998-P		UNC			\$19.75	
5c	1998-P		GEM BU		\$19.52		
5c	1999-D		UNC			\$6.50	
5c	1999-D		BU				\$6.70
5c	1999-D		GEM BU			\$10.49	
5c	(?)999-D		AU				\$16.01
5c	1999-P		AU	\$13.55			
5c	1999-P		UNC		\$11.50		
5c	1999-P		BU	\$9.00			
5c	2000-D		UNC			\$11.02	\$21.49
5c	2000-D		GEM BU			\$17.50	
5c	(2)000-D		GEM BU			\$13.99	
5c	(2000)-P		BU	\$10.61			
5c	(?)00-(?)		BU				\$7.59
5c	2001-D		GEM BU			\$15.02	
5c	(200)1-P		BU	\$8.50			
5c	(20)01-P		ANACS 64	\$16.56			
10c	1916-S BARBER		FINE	\$227.50			
10c	194(4)	B	AU	\$99.50			
10c	1944-(?)		PCGS 55		\$158.37		
10c	(1945)-S	D	PCGS GENUINE	\$108.59			
10c	19(4?)		CH BU		\$180.38		
10c	(1963)-D	D	AU			\$112.50	
10c	1965		UNC		\$13.63		
10c	1968-D	D	UNC			\$14.50	
10c	1969-D		BU			\$21.50	
10c	1972		UNC			\$28.75	
10c	1972-D		BU			\$22.27	
10c	1976		BU		\$24.61		
10c	1977		XF		\$64.00		
10c	1977	D	AU		\$11.05		
10c	1977		UNC		\$13.43		
10c	1979-D	D	UNC		\$10.00		
10c	19(7?)-(?)		BU				\$10.49

Off-Center Mint Error Sales

DENOM	YEAR	NOTES	GRADE	LESS:11%	11%-35%	36%-75%	OVER 75%
10c	1980-P		AU	\$9.99			
10c	1980-P		UNC			\$18.27	
10c	1981-P	D	UNC				\$4.80
10c	1983-D		UNC			\$18.40	
10c	1983-P		UNC			\$22.27	\$18.10
10c	1985-D		BU			\$19.40	
10c	1987-D		UNC			\$14.94	
10c	1988-P		BU		\$15.25	\$21.83	
10c	1989-D		GEM BU			\$28.25	
10c	1989-P		BU			\$13.95	
10c	1990-D		UNC			\$20.50	
10c	1990-P	D	UNC				\$16.00
10c	1990-P		UNC			\$17.19	\$16.01
10c	1991-P	D	UNC				\$10.49
10c	1991-P		BU			\$66.01	\$11.50
10c	1994-P		UNC			\$51.00	
10c	199(4)-P		GEM BU	\$8.44			
10c	1995-D		BU			\$12.11	
10c	1995-P		BU		\$10.15		
10c	1996-P		AU		\$11.65		
10c	1996-P		GEM BU		\$9.99		
10c	1996-P		GEM BU		\$13.51		
10c	1996-P		PCGS 64		\$12.01		
10c	1997-P		GEM BU			\$16.26	
10c	1998-P		UNC		\$8.53		
10c	1998-P		GEM BU		\$14.27		
10c	1999-P		UNC		\$10.54		
10c	199(?) -P		BU			\$9.99	
10c	199(?) -P		GEM BU		\$27.76		
10c	200(0)-(P)		BU			\$8.50	
10c	2001-P		BU		\$10.10		
10c	2002-D		GEM BU	\$9.01			
10c	2007-P		BU	\$1.99			
25c	1965		UNC	\$34.00			
25c	1966		AU	\$7.00			
25c	1966		BU	\$32.00			
25c	(1966)		UNC	\$12.50			
25c	1974		UNC	\$8.37			
25c	1974		AU		\$20.25		
25c	1976	D	AU	\$66.00			
25c	(1976)		PCGS 65		\$137.50		
25c	(1978)	D	UNC	\$34.50			
25c	(1978)	D	ANACS NET 60	\$18.75			
25c	1979		AU	\$18.87			
25c	19(79)	D	UNC	\$15.49			

Off-Center Mint Error Sales

DENOM	YEAR	NOTES	GRADE	LESS:11%	11%-35%	36%-75%	OVER 75%
25c	(19)80-P		BU	\$20.00			
25c	1981-P		UNC	\$27.00			
25c	(198)1-P		SEGS 58	\$24.95			
25c	1983-P		AU	\$11.77			
25c	1983-P		UNC	\$13.35	\$48.87		
25c	1983-P		BU	\$29.95			
25c	19(83)-(P)		GEM BU		\$102.50		
25c	1984-P		XF	\$12.99			
25c	1984-P	D	UNC		\$14.95		
25c	1984-P		UNC	\$27.00			
25c	(19)84-P		UNC		\$25.46		
25c	1985-P	D	AU	\$1.35			
25c	1985-P	D	UNC	\$24.48			
25c	1985-(?)		BU			\$91.01	
25c	(1985)-P		UNC	\$7.61		\$40.15	
25c	(198)6-P		UNC	\$20.61			
25c	1987-P		UNC	\$10.07			
25c	(1987)-P		AU	\$17.37			
25c	1988-D		UNC	\$15.50			
25c	1988-P		BU	\$15.99			
25c	1989-P	D	UNC	\$8.00			
25c	1989-(?)		UNC			\$28.00	
25c	1991-P		UNC	\$12.50			
25c	1993-P		UNC		\$41.00		
25c	19(93)-P		AU	\$6.00			
25c	1994-D		AU	\$20.33			
25c	1995-P		AU	\$13.49			
25c	1995-P		GEM BU	\$49.22	\$27.80		
25c	1996-P		AU	\$9.00			
25c	1996-P		UNC	\$13.50			
25c	1996-P		GEM BU		\$43.99		
25c	1996-P		CH BU	\$20.49			
25c	19(97)-D		GEM BU	\$23.51			
25c	1998-D		BU	\$22.85			
25c	1998-D		CH BU	\$22.76			
25c	(19)98-D		UNC	\$27.56			
25c	1998-P		UNC	\$15.00			
25c	1998-P		BU	\$5.00	\$19.99		
25c	1998-P		UNC	\$8.10			
25c	1998-P		BU	\$25.99	\$26.00		
25c	1998-P		GEM BU		\$25.22		
25c	DE 1999-P	D	UNC		\$117.50		
25c	DE 1999-P		UNC		\$153.54		
25c	DE 1999-P		NGC 64		\$132.77		
25c	DE 1999-(?)		PCGS 60			\$113.60	

Off-Center Mint Error Sales

DENOM	YEAR	NOTES	GRADE	LESS:11%	11%-35%	36%-75%	OVER 75%
25c	NJ 1999-P		PCGS 64	\$74.25			
25c	CT 1999-D		AU	\$26.72			
25c	CT 1999-P		UNC		\$76.00	\$138.50	
25c	CT (199)9-P		UNC		\$81.00		
25c	CT ND-P		UNC		\$103.11		
25c	GA 1999-P		AU	\$38.99			
25c	NH 2000-D		AU	\$9.99			
25c	NH 2000-P		UNC		\$64.99		
25c	NH (2000)-P		PCGS 64		\$89.95		
25c	NH 20(00)-P		ANACS 63		\$62.02		
25c	NH 2000-P		NGC 65		\$87.78		
25c	NH 200(0)-(?)		NGC 62		\$102.50		
25c	NH (?)-(?)	D	UNC				\$82.00
25c	NH (?)-(?)		BU			\$103.51	
25c	VA 2000-D		UNC	\$38.00			
25c	SC 2000-D		GEM BU	\$36.23			
25c	SC 2000-P	D	UNC	\$35.50			
25c	SC 2000-P		ICG 66	\$7.99			
25c	SC 2000-P		PCGS 63	\$55.05			
25c	SC 2000-P		SEGS 65		\$71.58		
25c	SC 20(00)-P		NNC 66		\$55.00		
25c	NC 2001-P		AU	\$23.50			
25c	NC 2001-P		UNC	\$37.49			
25c	NC 2001-P		CH BU	\$32.59			
25c	NY 2001-D		NNC 64	\$11.49			
50c	1824		PCGS 25	\$775.00			
50c	1964-D	D	ANACS NET 60		\$395.00		
50c	1976	D	AU	\$55.99			
50c	1976		NGC 65	\$106.38			
50c	1989-P		AU	\$34.99			
50c	1989-P		CH BU	\$89.88			
50c	1990-P		UNC	\$89.10			
50c	(19)90-P		NGC 66		\$173.49		
1\$	1999-P		UNC		\$227.51		
1\$	1999-P		PCGS 65		\$201.50		
1c	ND WHEATBACK		AU		\$20.94		
1c	ND WHEATBACK		UNC R&B			\$28.77	
1c	ND WHEATBACK		UNC RED				\$25.15
1c	ND ZINC		NGC 64 RED			\$20.00	
10c	ND SILVER ROOS.		AU			\$33.77	
10c	ND SILVER ROOS.		PCGS 64			\$55.11	
25c	ND CLAD (1976)		NGC 63		\$56.55		
25c	ND CLAD (1976)		PCGS 63			\$300.00	
25c	ND CLAD WASH.		BU		\$27.25	\$40.50	\$16.60
25c	ND CLAD WASH.		GEM BU			\$24.99	

Off-Center Mint Error Sales

DENOM	YEAR	NOTES	GRADE	LESS:11%	11%-35%	36%-75%	OVER 75%
25c	ND CLAD WASH.		NGC 65				\$35.99
25c	ND-P CLAD WASH.		AU	\$11.50			
25c	ND-P CLAD WASH.		UNC		\$30.30		



NORTHEAST NUMISMATICS

INC. RARE COINS · PERSONAL SERVICE

Northeast Numismatics has a million dollar plus inventory of over 3,500 certified United States and world coins. We carry every area of U.S. coinage from colonials through rare gold including proof and mint state type, commemoratives, silver dollars and much more. We also offer an extensive inventory of world coins.

Northeast Numismatics
10 Concord Crossing, Ste. 220
Concord, MA 01742
800-449-2646
www.northeastcoin.com

High quality “fresh” coins are what we are known for and take pleasure in offering. We constantly are hearing from our customers about our excellent prices and high customer service. 2003 is our 39th year of business, so order with complete confidence. Also, please keep in mind that we are always buying coins of all kinds, certified and uncertified, to fill our want lists.

Double Denomination & Off-Metal Mint Error Sales

by Al Levy (alscoins.com)

One of the most popular error types are double denominations. The high end “common dates” graded over MS65 have stabilized in price. However, the sellers are still not willing to reduce their ask price. Collectors need to realize that for some dates and mintmarks only a handful are known to exist. Eye appeal will generate a higher price paid than a grade.

When a new seller lists this error type and does not uti-

lize quality pictures or descriptions, they sell for a fraction of their real value. Refer to the notes attached to the sold item. Prices have not dropped. It means the buyer may be able to turn a quick profit by reselling it. Keep in mind that eBay sales are a small fraction of the true error coin market. Dates, mintmarks and grading services all make a difference in value. Read over my notes to help you decipher the real market.

Here are records of recent sales of off-center mint errors on eBay from October 1, 2010 to December 31, 2010.

1. All lots had buyers. If the coins actually changed hands is unknown.
2. A picture accompanied each lot or it was not recognized.
3. Mislabelled items were ignored.
4. Some lots may have changed hands more than once.
5. “D” next to the date symbolizes that the coin had damage or was scratched.
6. “C” next to the date symbolizes that the coin was cleaned.
7. “B” next to the date symbolizes that the coin had damage and was cleaned.
8. If the date or mint mark was missing or partially visible, parentheses were used.
9. Postage/handling/insurance fees were ignored.
10. Major auctions were not listed.

DESCRIPTION	GRADED	SOLD	OBSERVATION
DOUBLE DENOMINATIONS			
1978-D STRUCK CENT ON A STRUCK DIME	UNC	\$714.10	45 DEGREE CCW TURN BETWEEN STRIKES. FULL DATE & MM DIME STRIKE. "197" SHOWS ON CENT STRIKE.
1998-P STRUCK CENT ON A STRUCK DIME	UNC	\$600.00	LINCOLN STRIKE HAS FULL DATE & MM AREA. DIME STRIKE "(199)-P".
1999-P STRUCK CENT ON A STRUCK DIME	UNC	\$600.00	FLIPOVER. LINCOLN HAS FULL DATE & MM AREA. DIME HAS "199-p".
2000-(?) STRUCK CENT ON A STRUCK DIME	NGC NET UNC	\$259.87	FUZZY OBERSE PICTURE OF SLAB. (SCRATCHED)
2001 STRUCK CENT ON A STRUCK DIME	PCGS 66	\$746.52	1c STRIKE 90 DEGREE CCW TURN. CENT DATE ONLY.
2005-P STRUCK NICKEL ON A STRUCK CENT	NGC 68 RED	\$5,650.00	LOTS OF DETAIL REMAIN FROM 1ST STRIKE. TWO FULL DATES + MM.

Double Denomination & Off-Metal Error Sales

There are date collectors for off metals. Completing this may not be possible. For the collector that has been looking for specific dates to come on the market may have been waiting for decades. So, it is not unusual to see an MS64 example sell for the same price as an AU55. If you do not stretch for this coin, it may not show up on the market for another decade.

Off metals have a very high eye appeal. Cents struck on dime

planchets have always peaked collectors interests. Same with nickels or quarters struck on cent planchets. Check out the price variance between an example that sells that has a brown color to one that is a full red. The red coin may bring twice the price due to EYE APPEAL!

Multiple errors on off metals are highly desirable. There may only be one example of an off metal struck off center. Or, double struck plus off metal.

DESCRIPTION	GRADED	SOLD	OBSERVATION
1c/10c 1943	AU	\$1,225.00	FULL DATE & MM. (LOOKS CLEANED. OBVERSE SCRATCH.)
1c/10c 195(2)-D	PCGS GENUINE	\$540.00	MOST OF "2" REMAINS. FULL MM. (SURFACE DAMAGE)
1c/10c 1966	PCGS 66	\$301.90	FULL DATE & MM AREA.
1c/10c 1967	AU	\$224.50	FULL DATE & MM AREA. WEIGHS 2.2 GRAMS.
1c/10c 1975	NGC 63	\$280.55	FULL DATE & MM AREA. WEIGHS 2.3 GRAMS.
1c/10c 1979	UNC	\$266.90	FULL DATE & MM AREA. WEIGHS 2.3 GRAMS.
1c/10c 1980	UNC	\$202.50	FULL DATE & MM AREA. NO WEIGHT GIVEN. FULL STRIKE OBV & REV. (LOOKS PLATED? 120628958144)
1c/10c 1980	BU	\$224.50	FULL DATE & MM AREA.
1c/10c 1981	PCGS 62	\$247.50	FULL DATE & MM AREA.
1c/ARGENTINA 10c 1920	NCS NET AU	\$510.00	WEIGHS 3.18 GRAMS. (ENVIRONMENTAL DAMAGE)
5c/1c (1978)	CH BU	\$146.50	3/4 DATE. (CLEANED)
5c/1c 1980-P	AU	\$127.25	FULL DATE & MM.
5c/1c (1980)-P	AU	\$103.33	ALMOST A FULL DATE. FULL MM. (HEAVY REVERSE RIM DAMAGE)
5c/1c (1980)-P	ANACS 63 R&B	\$147.50	1/2 DATE & MM.
5c/1c 1981-P	AU	\$157.50	FULL DATE & MM. (COUPLE FINE OBVERSE SCRATCHES)
5c/1c ND COPPER	AU	\$123.99	PIECE OF DATE SHOWS ALONG WITH MM.. 1980??? WEIGHS 3.1 GRAMS. (TWO LONG OBVERSE SCRATCHES)
5c/1c ND COPPER	UNC R&B	\$103.88	NO DATE. NO MM.
5c/1c ND	ICG NET 58	\$147.50	NO DATE OR MM. NO WEIGHT GIVEN. COPPER/ZINC? (CLEANED)
5c/10c (1967)	AU	\$168.50	ALMOST A FULL DATE. (LONG OBVERSE SCRATCH)
PHILIPPINE 1 PESO/5c USA ND	PCGS 63	\$276.00	NO DATE. NO WEIGHT GIVEN.
25c/5c (1958)	NGC 60	\$234.50	VERY BOTTOM OF DATE MISSING. WEIGHS 5.0 GRAMS.
25c/5c 1965	AU	\$127.50	NO WEIGHT GIVEN. (CLEANED)
25c/5c (1966)	UNC	\$127.85	ALMOST FULL DATE. WEIGHS 5.0 GRAMS.
25c/5c (1970)-D	UNC	\$105.50	1/2 DATE. FULL MM. WEIGHS 5.1 GRAMS. (LIGHT SCRATCHES IN FIELD ON OBVERSE)
25c/5c (1971)-D	XF	\$88.55	VERY BOTTOM OF 1ST THREE DIGITS MISSING. FULL MM. (EDGE DAMAGE)
25c/5c 1989-P	PCI 55	\$92.09	FULL DATE & MM.

Double Denomination & Off-Metal Error Sales

DESCRIPTION	GRADED	SOLD	OBSERVATION
25c/5c 1998-P	ICG 64	\$135.60	1/2 DATE. FULL MM. WEIGHS 4.98 GRAMS.
25c/10c ND-D (90% SILVER)	PCGS 63	\$530.01	NO DATE. FULL MM.
25c/10c (1966)	PCGS 65	\$444.82	NO DATE VISIBLE?
25c/10c (?982)-(P)	AU	\$183.50	VERY TOP OF DATE. FULL MM. (BAD OBVERSE RUB)
25c/10c SILVER ND-D & UNIFACED	PCGS 63	\$338.33	UNIFACED OBVERSE. FULL MM.
25c/10c ND	ANACS 62	\$290.00	NO DATE. OBVERSE PICTURE ONLY. CLAD OR SILVER UNKNOWN.

CoinFacts.com

Your Online Reference For U.S. Coins



“The Ultimate Coin Book” by CoinFacts.com, Inc.
Now Available on CD-Rom

Our new CD-Rom is a mirror image of the CoinFacts website but with no download delays caused by slow Internet connections. In fact, no Internet connection is required at all, making the CoinFacts CD-Rom perfect for use in your home, office or even your portable computer at coin shows. Plop the CoinFacts CD-Rom in your PC and have immediate, lightning-fast access to the thousands of full color images and indispensable numismatic information. Please visit CoinFacts.com for more information and to purchase.

Double Denomination & Off-Metal Error Sales

Common are the 25c 1970-D on 10c stock planchet. Try and find examples for other years or on other denominations. These are very under rated and under valued error types. Some collectors hope to determine that these errors are actually struck on a foreign blank.

Check out the price differences for the 1970-D 10c struck on dime stock. The better the picture, the higher the bid. When the seller lists the coin

and states: "You Grade It", chances are the coin was cleaned or scratched. (Some of the grades listed below are a guess on my behalf.)

The problem with eBay, there are many coins being sold as off metals, off stock. See my chart below "Counterfeits/Questionable errors". eBay has become a real "Dump and Run" auction site.

DESCRIPTION	GRADED	SOLD	OBSERVATION
25c 1970-D STRUCK ON 10c STOCK	XF	\$21.55	NO WEIGHT GIVEN. (COUNTING MACHINE DAMAGE)
25c 1970-D STRUCK ON 10c STOCK	XF	\$24.29	NO WEIGHT GIVEN.
25c 1970-D STRUCK ON 10c STOCK	AU	\$27.56	NO WEIGHT GIVEN.
25c 1970-D STRUCK ON 10c STOCK	UNC	\$45.99	WEIGHS 4.2 GRAMS.
25c 1970-D STRUCK ON 10c STOCK	BU	\$32.25	WEIGHS 4.26 GRAMS.
25c 1970-D STRUCK ON 10c STOCK	GEM BU	\$89.88	NO WEIGHT GIVEN.
25c 1970-D STRUCK ON 10c STOCK	ANACS 62	\$42.76	NO WEIGHT GIVEN.
25c 1970-D STRUCK ON 10c STOCK	NGC 55	\$76.50	WEIGHS 4.18 GRAMS.
25c 1981-P STRUCK ON A THICK PLANCHET	XF	\$30.00	WEIGHS 6.75 GRAMS. (OBVERSE SCRATCH)

Saul Teichman's Want List

I am looking for the following off-metal errors:

- Bicentennial Half on a Copper Cent Planchet
- Bicentennial Half on a Dime Planchet
- Kennedy Half on a Sacagawea Dollar Planchet
- Ike Dollar on a Nickel 5 Cent Planchet
- Ike Dollar on a Quarter Planchet
- Sacagawea Dollar on a Cent Planchet
- Sacagawea Dollar on a Nickel 5 Cent Planchet
- Sacagawea Dollar on a Dime Planchet

Saul.Teichman@ey.com

Clad Layer Split-Off Mint Error Sales

by Al Levy (alscoins.com)

“Clad layers off” are very popular due to the statehood quarter issues. There are a few collectors trying to complete a type set of obverse and reverse. This inflates the market on a temporary basis. Once the hole in their collection is filled, additional examples sell for way less. Compare this quarters’ sales to last quarters’ for the statehood quarters. Good example how sale prices lowered. If the coin shows a red copper

color, it will bring a very high price compared to a brown. Buyers on eBay must be careful when trying to purchase these by scan only. Some pictures have been doctored and the sellers do not grade or describe these coins. Therefore, the information listed below may not be 100% accurate. The buyers must ask questions prior to bidding. Such as: What is the weight? Is the color natural? What is your return policy?

Here are records of recent sales on eBay from October 1, 2010 to December 31, 2010.

DESCRIPTION	GRADED	SOLD	OBSERVATION
10c 1968 OBVERSE	BU	\$60.00	RED COLOR. NO WEIGHT GIVEN. (DEFECTIVE PLANCHET)
10c 1970 REVERSE	AU	\$20.50	BROWN COLOR.
10c 1977 OBVERSE	XF	\$9.99	NO WEIGHT GIVEN. (POOR PICTURE & DESCRIPTION)
10c 1980-P REVERSE	AU	\$17.50	BROWN COLOR.
10c 1991-P 35% OBVERSE	UNC	\$27.85	RED & BROWN COLOR. (DEFECTIVE PLANCHET)
10c 1991-P 35% OBVERSE	BU	\$77.00	RED & BROWN COLOR. (DEFECTIVE PLANCHET)
10c 2000-P REVERSE	BU	\$42.85	RED COLOR.
25c 1966 REVERSE	BU	\$48.77	RED & BROWN COLOR.
25c 1967 CLAMSHELL OBVERSE	BENT	\$16.76	APPRX. 20% OF THE CLAD LAYER SPLIT. (BENT/DAMAGED)
25c 1968 CLAMSHELL 70% REVERSE	DAMAGED	\$39.99	APPRX. 70% OF THE CLAD LAYER WAS "BENT" UNTIL IT BROKE OFF.
25c 1970-D REVERSE	NGC 64	\$76.00	RED COLOR. WEIGHS 4.7 GRAMS.
25c 1970-D REVERSE	GEM BU	\$54.09	RED COLOR.
25c 1979 REVERSE	XF	\$10.49	BROWN COLOR. WEIGHS 4.9 GRAMS. (CLEANED)
25c 1981-P 50% REVERSE	AU	\$13.99	RED & BROWN COLOR. WEIGHS 5.4 GRAMS
25c 1981-P OBVERSE	BU	\$49.95	RED & BROWN COLOR. WEIGHS 4.8 GRAMS.
25c 1985-P OBVERSE	GEM BU	\$60.99	RED COLOR. WEIGHS 4.6 GRAMS.
25c 1989-D REVERSE	UNC	\$41.89	RED & BROWN COLOR. WEIGHS 5.0 GRAMS.
25c 1998-P OBVERSE	PCGS 63	\$79.00	RED & BROWN COLOR. NO WEIGHT GIVEN.
25c NH 2000-P REVERSE	PCGS 64	\$177.50	RED & BROWN COLOR.
25c MA 2000-P REVERSE	PCGS 64	\$202.50	RED COLOR.
25c MD 2000-D OBVERSE	AU	\$66.00	BROWN COLOR. WEIGHS 4.7 GRAMS.
25c SC 2000-P REVERSE	NGC 65	\$192.50	RED COLOR.

Clad Layer Split-Off Mint Error Sales

DESCRIPTION	GRADED	SOLD	OBSERVATION
25c SC 2000-P OBVERSE	NGC 65	\$139.50	RED COLOR.
25c VA 2000-D REVERSE	PCGS 58	\$100.01	RED COLOR.
25c NH 2000-P OBVERSE	AU	\$51.00	CLEANED.
25c NH 2000-P OBVERSE & REVERSE	ICG 55	\$149.99	NO WEIGHT GIVEN. BTH SIDES COPPER COLOR. SELLER CLAIMED CLAD LAYER MISSING BOTH SIDES. FULLY STRUCK.
25c NC 2001-P OBVERSE	BU	\$125.01	RED COLOR.
25c NC 2001-P REVERSE	BU	\$99.00	RED COLOR.
25c TN 2002-P REVERSE	AU	\$168.50	RED & BROWN COLOR.
25c MS 2002-P REVERSE	UNC	\$142.51	RED & BROWN COLOR.
25c TX 2004-D REVERSE	BU	\$187.03	RED & BROWN COLOR. WEIGHS 4.8 GRAMS.
25c IA 2004-D REVERSE	NGC 63	\$281.00	BROWN COLOR. WEIGHS 4.7 GRAMS.
25c CA 2005-P OBVERSE	PCGS 63	\$138.52	RED & BROWN COLOR.
25c CA 2005-P REVERSE	PCGS GENUINE	\$260.79	RED COLOR. (DAMAGED)
25c SD 2006-P REVERSE	PCGS 64	\$300.00	RED COLOR.
25c UT 2007-D OBVERSE	UNC	\$83.22	RED COLOR.
25c WA 2007-D REVERSE	UNC	\$206.00	CLEANED. NO WEIGHT GIVEN.
25c WA 2007-P REVERSE	PCGS 58	\$340.00	NO WEIGHT GIVEN
50c 1968-D CLAMSHELL	AU	\$14.50	APPRX. 50% OF OBVERSE LAYER SEPARATED.
50c 1968-D 45% OBVERSE	ANACS 55	\$26.57	BROWN COLOR. (LABEL READS: DETACHED LAMINATION)
50c 1969-D 30% REVERSE	AU	\$10.51	BROWN COLOR. NO WEIGHT GIVEN.
50c (1971) 40% OBVERSE	UNC	\$25.45	PINK COLOR? CLAD LAYER MAY BE A FORMER CLAMSHELL. LOOKS LIKE IT WAS TAMPERED WITH? 280589699717
\$1 1979-P REVERSE	PCGS 64	\$197.50	RED COLOR.
\$1 SBA 1979-S OBVERSE	AU	\$103.61	YELLOWISH COLOR. WEIGHS 6.0 GRAMS. (MAY HAVE BEEN CLEANED OR THE PICTURES COLOR WAS WAY OFF?)
\$1 (2000-2009) OUTER MAGANESE LAYER	PCGS GENUINE	\$90.00	WEIGHS 29 GRAINS. (DAMAGED)
\$1 WASHINGTON 2007-P OBVERSE	NGC 64	\$455.00	RED COLOR.
\$1 JOHN ADAMS 2007-P REVERSE	NGC 66	\$495.00	RED COLOR.
\$1 JOHN ADAMS 2007-P OBVERSE, POSITION A	PCGS 62	\$500.00	RED COLOR.

uspatterns.com

The Society of U.S. Pattern Collectors is dedicated to the study of many of the rarest coins struck at the U.S. Mint: patterns, die trials and experimental pieces.

Wisconsin Quarter “Extra Leaves”

by Al Levy (alscoins.com)

Last quarter I reported that the low and high leaf Wisconsin quarters were selling around the same price level. This quarter the prices have increased. Still, hundreds of these listed remain unsold. The High Leafs are suppose to be the rarest. The price variance between the high and low changed this quarter. High leaf quarters jumped in price compared to last quarter. Low leaf slightly increased. Still, many of these varieties that were listed, remain unsold. The market is soft.

Here are records of recent sales on eBay from October 1, 2010 to December 31, 2010.

WISCONSIN 2004-D: HIGH LEAF			
GRADE	QUANTITY SOLD	AVERAGE PRICE	ADDITIONAL INFORMATION
CIRCULATED	4	\$106.19	
UNCIRCULATED	2	\$169.50	
NGC 65	1	\$202.58	
PCGS 64	2	\$193.50	
PCGS 65	2	\$252.27	

WISCONSIN 2004-D: LOW LEAF			
GRADE	QUANTITY SOLD	AVERAGE PRICE	ADDITIONAL INFORMATION
CIRCULATED	11	\$82.94	
UNCIRCULATED	9	\$115.53	
ANACS 65	1	\$111.11	
NGC 62	2	\$103.80	
NGC 65	1	\$132.99	
NGC 66	4	\$245.75	
PCGS 64	1	\$101.30	
PCI 63	1	\$57.99	

WISCONSIN 2004-D: SETS			
DESCRIPTION	GRADE	PRICE	ADDITIONAL INFORMATION
3 COIN SET - LOW, HIGH, NORMAL	NGC 65	\$282.63	
3 COIN SET - LOW, HIGH, NORMAL	NGC 66	\$581.00	
2 COIN SET - LOW, HIGH	UNCIRCULATED	\$305.00	
2 COIN SET - LOW, HIGH	ANACS 65	\$437.00	
4 COIN SET - LOW, HIGH	PCGS	\$481.99	3 LOW = 65, 1 HIGH = 63.

Waffled Coin Sales

by Al Levy (alscoins.com)

Waffled coins. These are a very interesting type. The grading services will body bag coins damaged or cleaned. However, if the Mint waffles them, they show up holdered an even graded. Now that more "bins" have been bypassing the smelters pot, prices have really been dropping. There are collectors trying to put together complete sets of the statehood quarters and Presidential dollars.

The original slabbed coins had the insert state the coins were "Waffle

Cancelled". The newer slab's insert read "Mint Cancelled". They should all be tagged as "Genuine." All are damaged intentionally.

Bin fulls of "Red Tanks Marked - Sweeps" hit the market. This was previously reported as a rumor. Looks like it came true. One reason there are so many of the "webbings" available. Bowtie scrap is being sold by the pound. Proof issues are starting to show up. These are being offered to dealers at major conventions.

Here are records of recent sales on eBay from October 1, 2010 to December 31, 2010.

DESCRIPTION	QUANTITY SOLD	PRICE	ADDITIONAL INFORMATION
5c BLANK PLANCHET (RAW/UNSLABBED)	24	\$5.46	WAFFLE CANCELLED
5c ND JEFFERSON PCGS	1	\$34.99	MINT CANCELLED.
10c BLANK TYPE (?) (RAW/UNSLABBED)	16	\$3.22	WAFFLE CANCELLED. (CLAD?)
(10) 10c BLANK TYPE (?) (RAW/UNSLABBED)	1	\$32.00	WAFFLE CANCELLED. (CLAD?)
10c ND ROOSEVELT NGC BU	1	\$9.50	MINT CANCELLED.
10c ND ROOSEVELT PCGS BU	1	\$13.55	MINT CANCELLED.
25c TYPE (?) BLANK (RAW/UNSLABBED)	20	\$5.14	WAFFLE CANCELLED.
25c WASHINGTON TYPE I NGC BU	1	\$11.51	MINT CANCELLED.
25c WASHINGTON TYPE II NGC BU	1	\$22.49	MINT CANCELLED.
25c WASHINGTON PCGS	1	\$23.27	MINT CANCELLED.
25c MO 2003-P GLOBAL BU	6	\$4.20	WAFFLE CANCELLED.
25c MO 2003-P NGC	4	\$14.78	WAFFLE CANCELLED.
25c CA 2005-(?) (RAW/UNSLABBED)	1	\$33.99	WAFFLE CANCELLED
25c CO 2006-D (RAW/UNSLABBED) - DOUBLE STRUCK	1	\$31.55	WAFFLE CANCELLED
25c NM 2006-D (RAW/UNSLABBED)	2	\$5.25	WAFFLE CANCELLED INCLUDES FOUR BOWTIES.
25c UT 2007-D (RAW/UNSLABBED)	3	\$22.33	WAFFLE CANCELLED
25c AZ 2008-D (RAW/UNSLABBED)	12	\$9.95	WAFFLE CANCELLED
25c AZ (2008)-(?) (RAW/UNSLABBED)	2	\$8.89	WAFFLE CANCELLED
25c NM 2008-D (RAW/UNSLABBED)	1	\$17.16	WAFFLE CANCELLED
25c AK 2008-D (RAW/UNSLABBED)	38	\$5.78	WAFFLE CANCELLED
25c HI 2008-(?) (RAW/UNSLABBED)	1	\$23.25	WAFFLE CANCELLED
25c VI 2009-D (RAW/UNSLABBED)	1	\$15.77	WAFFLE CANCELLED
25c VI 2009-(?) (RAW/UNSLABBED)	1	\$13.38	WAFFLE CANCELLED
25c VI (?)-(?) (RAW/UNSLABBED)	1	\$5.24	WAFFLE CANCELLED INCLUDES FOUR BOWTIES.
25c GUAM 2009-(?) (RAW/UNSLABBED)	1	\$5.75	WAFFLE CANCELLED INCLUDES FOUR BOWTIES.
25c A.S. 2009-(?) (RAW/UNSLABBED)	4	\$9.20	WAFFLE CANCELLED
(40) 25c BLANK (RAW/UNSLABBED)	2	\$73.88	WAFFLE CANCELLED. WITH WEBBING.
50c ND KENNEDY NGC BU	3	\$24.63	MINT CANCELLED.
\$1 2009-D JAMES POLK (RAW/UNSLABBED)	1	\$18.05	WAFFLE CANCELLED.
\$1 2010-D FRANKLIN PIERCE (RAW/UNSLABBED)	2	\$42.50	WAFFLE CANCELLED.
\$1 2010-D MILLARD FILLMORE (RAW/UNSLABBED)	1	\$110.10	WAFFLE CANCELLED.
\$1 2010-D JAMES BUCHANAN (RAW/UNSLABBED)	1	\$37.00	WAFFLE CANCELLED.
\$1 2010-D ABRAHAM LINCOLN (RAW/UNSLABBED)	1	\$41.00	WAFFLE CANCELLED.
(5) MAGANESE DOLLARS (RAW/UNSLABBED)	7	\$19.66	WAFFLE CANCELLED
\$1 MAGANESE BLANK (RAW/UNSLABBED)	7	\$9.24	WAFFLE CANCELLED
NICKEL, QUARTER DOLLAR (RAW/UNSLABBED)	1	\$3.42	WAFFLE CANCELLED. TYPE (?) BLANKS

Blank Planchets

by Al Levy (alscoins.com)

Blanks are very popular. But, buyer beware. Many of the blanks selling on eBay are of foreign origin. The Mexican 50 Pesos is a good example as it resembles a USA half dollar. These are being marketed as 90% silver blanks. Another thing to watch for are US silver dollar blanks. The ones being offered may actually be blanks intended for bullion. Buyers must ask questions prior to purchasing. Ask the seller for edge descriptions. Also, weight.

Here are records of recent sales on eBay from October 1, 2010 to December 31, 2010.

DESCRIPTION	GRADE	PRICE	ADDITIONAL INFORMATION
1c COPPER PLATED ZINC TYPE II	ANACS UNC	\$3.25	NO WEIGHT GIVEN. HOLDER STATES: POST 1982
1c COPPER PLATED ZINC TYPE II	ANACS 60	\$1.04	WEIGHS 2.52 GRAMS.
5c JEFFERSON TYPE II	NGC	\$6.00	NO WEIGHT GIVEN.
10c SILVER TYPE II	RAW	\$22.50	WEIGHS 2.49 GRAMS.
10c CLAD TYPE II	NGC	\$9.09	NO WEIGHT GIVEN.
25c WASHINGTON CLAD TYPE II	NGC	\$23.28	NO WEIGHT GIVEN.
25c WASHINGTON CLAD TYPE II	NGC	\$25.00	CHATANOOGA COIN CERTIFICATE OF AUTHENTICITY
50c SILVER TYPE II	RAW	\$51.00	NO WEIGHT GIVEN.
50c SILVER TYPE II	NGC	\$59.99	WEIGHS 12.4 GRAMS
\$1 EISENHOWER TYPE I	NGC	\$218.05	WEIGHS 22.39 GRAMS.
\$1 SBA TYPE I	NGC	\$103.50	WEIGHS 8.1 GRAMS.
SACAGAWEA/WASHINGTON BLANK TYPE I	RAW	\$149.95	TYPE I MAGANESE
(2000) SACAGAWEA BLANK TYPE II	NGC	\$86.00	NO WEIGHT GIVEN
\$1 SACAGAWEA/WASHINGTON BLANK	RAW	\$40.71	TYPE 2 MANGANESE
SET 1c TO 50c TYPE II	RAW	\$23.02	10c TO 50c CLAD

Rotated Reverse

by Al Levy (alscoins.com)

Most rotated reverse errors listed on eBay the seller fails to mention the percentage of rotation. Other times, no mention if they are clockwise (CW) or counterclockwise (CCW). The grading services omit the same information on their labels. Many of these sold have been ignored as I do not have the time trying to figure out what actually sold. Grading

services may only list that the coin has die rotation with no degrees notated. Medalllic rotation means the reverse is rotated 180 degrees. The most desirable rotated coins are the Morgan and Peace dollar series. These bring very strong prices. Two cent pieces are the opposite, as they are very common in degree of rotation and are easily found.

Here are records of recent sales on eBay from October 1, 2010 to December 31, 2010.

DESCRIPTION	GRADE	PRICE	ADDITIONAL INFORMATION
1/2c 1809	GOOD CORROSIVE	\$83.50	180 DEGREE ROTATION
1/2c 1809	GOOD RIM DINGS	\$41.00	180 DEGREE ROTATION
1/2c 1809	FINE	\$68.23	45 DEGREE CW ROTATION.
1/2c 1809	VF	\$103.26	45 DEGREE CW ROTATION
1/2c 1825	XF	\$57.00	180 DEGREE ROTATION (LOOKED CLEANED AND IN FINE CONDITION?)
1c 1807 DRAPED BUST	AG POROUS	\$20.49	90 DEGREE CCW ROTATION
1c 1807 DRAPED BUST S.274	AG	\$75.67	90 DEGREE ROTATION
1c 1833	GOOD	\$19.27	45 DEGREE ROTATION
1c 1836 MATRON HEAD	GOOD POROUS	\$5.01	180 DEGREE ROTATION.
1c 1864 BR ROTATED DIES	NGC NET UNC	\$103.19	20 DEGREE CW ROTATION. (ALTERED COLOR)
1c 1864 L	GOOD	\$20.50	90 DEGREE ROTATION.
2c 1864 LD	GOOD	\$15.00	90 DEGREE CW ROTATION.
2c 1864 LD	VG	\$13.31	90 DEGREE CW ROTATION.
2c 1864 LD	GOOD POROUS	\$11.00	180 DEGREE ROTATION.
2c 1864 LD	GOOD	\$16.00	180 DEGREE ROTATION.
50c 1990-P	AU	\$22.72	45 DEGREE CW ROTATION.
50c 1996-D	PUT TOGETHER	\$33.75	90 DEGREE CW ROTATION (REAL? DO NOT THINK SO) 120646366986
\$1 1884	VF	\$34.88	90 DEGREE CW ROTATION.
\$1 1889	UNC	\$149.38	50 DEGREE CW ROTATION.
\$1 JOHN ADAMS 2007-P MEDALLIC ALIGNMENT	NGC 65	\$249.95	180 DEGREE ROTATION.
\$1 JOHN ADAMS 2007-P	PCGS 64	\$135.05	150 DEGREE ROTATION. POSITION B.

Double Struck Double Dated

by Al Levy (alscoins.com)

A very underrated error type is the double strikes with two full dates and mintmarks. Only recently have these error types been bringing strong prices. Not only are they rare, but the coins have a special eye appeal. Find a Lincoln cent that is a full red color with a flipover 2nd strike, and the date and mintmark shows on both sides. Watch what the coin sells for. Triple strikes with two or more dates are also bringing strong prices.

Here are records of recent sales on eBay from October 1, 2010 to December 31, 2010.

DESCRIPTION	GRADE	PRICE	ADDITIONAL INFORMATION
1c 1965 TWO FULL DATES + MM AREA'S. TRIPLE STRUCK	BU R&B	\$420.00	2ND STRIKE 65% OFF CENTER & DIE STRUCK. 3RD STRIKE 95+% OFF CENTER & DIE STRUCK (LOOKS CLEANED, CARBON SPOTS ON OBV & REV).
1c 1969-D TWO FULL DATES & MM.	UNC R&B	\$159.05	2ND STRIKE 85% OFF CENTER & UNIFACED.
1c 1972-S TWO FULL DATES + MM'S.	PCGS 63 BRN	\$426.00	2ND STRIKE 70% OFF CTR & UNIFACED.
1c 1974-D ALMOST TWO FULL DATES. TWO MM.	UNC BRN	\$138.26	2ND STRIKE 90% OFF CTR & DIE STRUCK. "1" OF DATE MISSING.
1c 1984 TWO FULL DATES & MM AREA'S	BU R&B	\$146.49	2ND STRIKE FLIPOVER 90% OFF CENTER & UNIFACED.
1c 1990 1 1/2 DATES + MM AREA'S.	AU DAMAGED	\$22.94	2ND STRIKE 75% OFF CTR & UNIFACED. "19" OF DATE ON 2ND STRIKE SHOWS AS THE RST OF THE DATE IS HEAVILY SCRATCHED..
1c 1994 TWO FULL DATES + MM AREA'S.	BU RED	\$89.50	2ND STRIKE 85% OFF CTR & UNIFACED. 2ND DATE DISTORTED.
1c 1998 TRIPLE STRUCK ALMOST TWO FULL DATES	BU RED	\$693.99	1ST STRIKE BROADSTRUCK W/FULL DATE & MM AREA. 2ND STRIKE 50% OFF CENTER & DIE STRUCK MISSING END OF "8". 3RD STRIKE 90% OFF CENTER & DIE STRUCK ND.
1c 2000 TWO FULL DATES & MM AREA'S	UNC R&B	\$86.50	2ND STRIKE 85% OFF CTR & UNIFACED. (REVERSE SCRAPE)
5c 1996-P TWO FULL DATES. TWO MM'S.	ANACS 63	\$82.00	2ND STRIKE 75% OFF CENTER & UNIFACED.
10c 1998-P ALMOST 2 FULL DATES. 1 MM. TRIPLE STRUCK	UNC	\$306.00	1ST STRIKE SLIGHTLY BROADSTRUCK WITH FULL DATE & MM. 2ND STRIKE 75% OFF CENTER & UNIFACED. 3RD STRIKE FLIPOVER WITH BROCKAGE & 3 DIGITS OF DATE. (NICKS & ENVIRONMENTAL DAMAGE.)
10c 1998-P QUAD STRUCK. TWO FULL DATES & MM'S.	UNC	\$565.88	1ST STRIKE 75% OFF CENTER DATED. 2ND STRIKE 60% OFF CENTER & DATED. 3RD STRIKE 90% OFF CENTER & DIE STRUCK. 4TH STRIKE ATOP 2ND 98% OFF CENTER. (ENVIRONMENTAL DAMAGE.)
25c CT 1999-(P) ONE DATE & MM.	UNC	\$182.59	1ST STRIKE BROADSTRUCK ON A TYPE I PLANCHET. 2ND STRIKE 85% OFF CENTER & UNIFACED. (ENVIRONMENTAL DAMAGE.)
25c NH 2000-P TWO FULL DATES. ONE MM.	PCGS 64	\$409.11	2ND STRIKE 85% OFF CTR & DIE STRUCK.

Other Sales Worth Mentioning

by Al Levy (alscoins.com)

This grouping of sales consists of items sold that normally are not found priced in any of the grey sheets. Nor, can be found in published books showing specialty items. If prices are listed in books, when the book hits the market, these prices are out of date.

Many of these lots are third party slabbed and graded. Others, may be too big to fit in holders due to the error. Or, multiple errors not found or listed anywhere else. Currency and foreign errors are also included.

Here are records of recent sales on eBay from October 1, 2010 to December 31, 2010.

DESCRIPTION	GRADE	PRICE	ADDITIONAL INFORMATION
1c LARGE CENT FULL OBVERSE BROCKAGE	NGC 10	\$586.00	100% REVERSE ON OBVERSE 1ST STRIKE BROCKAGE. (5% MISALIGNED)
1c LARGE CENT FULL OBVERSE BROCKAGE	PCGS 08	\$1,517.00	100% REVERSE ON OBVERSE 1ST STRIKE BROCKAGE.
1c 1909 DOUBLED DIE OBVERSE	PCGS 65 RED	\$298.00	FS-1101 (FS-012.1)
1c 1909-S STRAIGHT CLIP	VF	\$72.01	MAY OR MAY NOT BE A REAL CLIP. NO CLOSEUPS. 280600078927
1c 1909-S/HORIZONTAL S	PCI 67 RED	\$699.99	RPM#1
1c 1917 DOUBLED DIE OBVERSE	AG	\$19.00	VP-001, FS-013 1-O-V (ENVIRONMENTAL DAMAGE)
1c 1917 DOUBLED DIE OBVERSE	GOOD	\$41.00	VP-001, FS-013 1-O-V
1c 1945-S SILVER FRAGMENT STRUCK THRU	BU R&B	\$168.50	RETAINED SILVER FRAGMENT EMBEDDED ON REVERSE.
1c 1964 DOUBLED DIE REVERSE	ANACS 64 RED	\$45.00	FS-026, DIE #1
1c 1964 DOUBLED DIE REVERSE	ANACS 58	\$65.50	FS-027
1c 1968-S STRIKE DOUBLING	BU RED	\$10.48	STRONG STRIKE DOUBLING ON DATE & MM & LINCOLN'S CHIN & NOSE.
1c 1969-S MAJOR DIE BREAK	UNC R&B	\$56.00	OBVERSE CUD. LC-69S-4.
1c 1969-S STRIKE DOUBLING	AU	\$3.36	STRONG STRIKE DOUBLING ON DATE & MM. (SELLER LISTED 5 OF THESE. ONE SOLD FOR \$.99 = 1 BIDDER, THE OTHER \$10.50 = 3 BIDDERS, 3 UNSOLD. ALL CLOSED WITHIN A FEW MINUTES OF EACH OTHER.))
1c 1969-S STRIKE DOUBLING	AU	\$21.50	STRONG STRIKE DOUBLING ON DATE & "UST" OF TRUST. 270683371365
1c 1970-S LD TRIPLE CLIP + OFF CENTER	PCGS GENUINE	\$136.50	15% TRIPLE CLIP + 15% OFF CENTER. (CODE 92, CLEANED)
1c 1974-D THICK DATE	ANACS 66 RED	\$27.95	CONECA DMR-001, ODV-030
1c 1982 MAJOR DIE BREAK	BU R&B	\$71.01	OBVERSE CUD. LISTED AS: LC-82 LD-33 CU.

Other Sales Worth Mentioning

DESCRIPTION	GRADE	PRICE	ADDITIONAL INFORMATION
1c 1982 MAJOR DIE BREAK	CH BU R&B	\$37.99	OBVERSE CUD. LISTED AS: LC-82 LD-33 CU.
1c 1983 DBLED DIE REVERSE	NGC 65 RED	\$281.00	DDR I-R-IV, FS#036.
1c 1983 DBLED DIE REVERSE	PCGS 64 R&B	\$203.94	DDR I-R-IV, FS#036.
1c 1983 DBLED DIE REVERSE	PCGS 64 RED	\$201.02	DDR I-R-IV, FS#036.
1c 1983 DBLED DIE REVERSE	PCGS 64 R&B	\$195.06	DDR I-R-IV, FS#036.
1c 1983 DBLED DIE REVERSE	PCGS 66 RED	\$536.01	DDR I-R-IV, FS#036.
1c 1983 DBLED DIE OBVERSE	ANACS 64 RED	\$129.00	FS-035, DIE #1.
1c 1984 DBLD DIE OBV #1	XF	\$117.76	DOUBLED EAR, FS#037
1c 1984 DBLD DIE OBV #1	AU	\$95.00	DOUBLED EAR, FS#037
1c 1984 DBLD DIE OBV #1	ANACS 63 R&B	\$102.50	DOUBLED EAR, FS#037 , FS#101
1c 1984 DBLD DIE OBV #1	ANACS 65 RED	\$166.50	DOUBLED EAR, FS#037
1c 1984 DBLD DIE OBV #1	NGC 58	\$57.77	DOUBLED EAR, FS#037
1c 1984 DBLD DIE OBV #1	PCGS 64 RED	\$102.50	DOUBLED EAR, FS#037
1c 1984 DBLD DIE OBV #1	PCGS 65 RED	\$472.00	DOUBLED EAR, FS#037.
1c 1984 DBLD DIE OBV #1	PCGS 66 RED	\$175.50	DOUBLED EAR, FS#037.
1c 1984 DBLD DIE OBV #1	SEGS 63 RED	\$78.00	DOUBLED EAR, FS#037.
1c 1992-D CLOSE "AM"	PCGS GENUINE	\$2,495.00	"AM" OF AMERICA CLOSE. (ENVIRONMENTAL DAMAGE)
1c (1993-D) OBVERSE DIE	COIN DIE	\$170.38	PART OF LINCOLN'S HAIR & EAR SHOWING. DATE & MINT DETERMINED BY SERIAL NUMBER.
1c 1996 MAJOR DIE BREAK OBVERSE	UNC BRN	\$102.00	CUD COVERS PART OF LIBERTY & IN GOD.
1c 1998-S PROOF W/TYPE I REVERSE "CLOSE AM"	PCGS 69RD DCAM	\$861.01	"AM" OF AMERICA TOUCHING. (CLOSE AM - FS-901)
1c 1999 PROOF HUB TYPE II REVERSE	XF	\$61.00	"AM" OF AMERICA SEPARATED (WIDE AM - FS 901) BADLY DAMAGED
1c 1999 PROOF HUB TYPE II REVERSE	AU	\$76.00	"AM" OF AMERICA SEPARATED (WIDE AM - FS 901)
1c 1999 PROOF HUB TYPE II REVERSE	UNC R&B	\$261.00	"AM" OF AMERICA SEPARATED (WIDE AM - FS 901)
1c 1999 PROOF HUB TYPE II REVERSE	ANACS 62 R&B	\$152.51	"AM" OF AMERICA SEPARATED (WIDE AM - FS 901)
1c 1999 DOUBLE STRUCK	BU RED	\$411.00	1ST STRIKE BROADSTRUCK. 2ND STRIKE 40% OFF CENTER & DIE STRUCK.
1c 1999-S PROOF W/TYPE I REVERSE "CLOSE AM"	A N A C S 68RDDCAM	\$131.50	"AM" OF AMERICA TOUCHING. CLOSE AM. FS-901.
1c 1999-S PROOF W/TYPE I REVERSE "CLOSE AM"	NGC 68 RD DCAM	\$152.50	"AM" OF AMERICA TOUCHING. CLOSE AM. FS-901.
1c 1999-S PROOF W/TYPE I REVERSE "CLOSE AM"	PCGS 68RDDCAM	\$234.17	"AM" OF AMERICA TOUCHING. CLOSE AM. FS-901.
1c 1999-S PROOF W/TYPE I REVERSE "CLOSE AM"	PCGS 69RD DCAM	\$260.88	"AM" OF AMERICA TOUCHING. CLOSE AM. FS-901.

Other Sales Worth Mentioning

DESCRIPTION	GRADE	PRICE	ADDITIONAL INFORMATION
1c 199(?) MULTIPLY STRUCK	UNC R&B	\$156.39	LOOKS LIKE(?) LARGE UNCENTERED BROADSTRIKE WITH THE OBVERSE BEING STRUCK THRU BY A CAPPED DIE AND SHRAPNEL.
1c 2010 (SHIELD) DOUBLED DATE & MOTTO	BU RED	\$18.83	STRIKE/EJECTION DOUBLING ON DATE, MOTTO, LINCOLN'S NOSE & DESIGNERS' INITIALS. 140480205578
1c 2010 (SHIELD) DOUBLED DATE & MOTTO	BU RED	\$115.49	STRIKE/EJECTION DOUBLING ON DATE, MOTTO, LINCOLN'S NOSE & DESIGNERS' INITIALS. UNCENTERED REVERSE. 140486195172
1c ND MEMORIAL MAJOR DIE BREAK (CUD)	BU R&B	\$46.00	MIGHT BE A LATER STAGE OF LC-ND-45?
1c ND MEMORIAL MAJOR DIE BREAK (CUD)	BU R&B	\$56.00	LC-ND-58.
1c ND MATCHED PAIR CHAIN STRIKES	BU RED	\$53.00	BOTH COINS OFF CENTER. ONE IS COPPER, THE OTHER ZINC. SELLER STATED ALL THIS IN THE DESCRIPTION.
1c 2000 TRIPLE STRUCK	BU R&B	\$191.38	1ST STRIKE ON CENTER. 2ND & 3RD STRIKES 5% OFF CENTER & DIE STRUCK.
1c 2000-D DOUBLE STRUCK	CH BU RED	\$111.11	2ND STRIKE 60% OFF CENTER & DIE STRUCK.
5c 1916	ANACS 45	\$61.03	TWO FEATHER
5c 1918-S	GOOD	\$14.39	TWO FEATHER
5c 1919-S	AG	\$2.76	TWO FEATHER
5c 1920-S FS-401 (FS-016.631)	PCGS 04	\$49.52	TWO FEATHER
5c 1921-S FS-401 (016.635)	PCGS 08	\$109.19	TWO FEATHER
5c 1925-S	VG POROUS	\$18.39	TWO FEATHER
5c 1925-S FS-401 (FS-016.641)	PCGS 04	\$49.52	TWO FEATHER
5c 1936-D 3 1/2 LEGGED BUFFALO0	PCGS 30	\$1,625.00	FS-019, FS-901. (PICTURED WAS A PCGS 65 WITH DIFFERENT SLAB # AND MARKINGS)
5c 1999-P OBVERSE & REVERSE DOUBLED	UNC	\$46.55	HEAVY STRIKE DOUBLING ON OBVERSE & REVERSE. LISTED AS DOUBLED DIE. 190481178123
5c 1999-P QUADRUPLE STRUCK, ALL OFF CENTER	NGC 65	\$3,385.00	SOME STRIKES "FLIPOVER". ONE COIN!!!
5c 2005-D SPEARED BISON	NGC 63	\$98.00	DIE GOUGE THROUGH THE CENTER OF THE BUFFALO
5c 2005-D SPEARED BISON	NGC 64	\$117.50	DIE GOUGE THROUGH THE CENTER OF THE BUFFALO
5c 2005-D SPEARED BISON	PCGS 65	\$250.07	DIE GOUGE THROUGH THE CENTER OF THE BUFFALO
10c 1931 STRIKE DOUBLING	VF	\$11.50	STRONG DOUBLING ON DATE. 310276403070

Other Sales Worth Mentioning

DESCRIPTION	GRADE	PRICE	ADDITIONAL INFORMATION
10c 1936-S OVERDATE 36/29	NGC 65 FB	\$1,313.99	FS-110, VARIETY IS NOT NOTATED ON THE HOLDER. VERY CONTRIVERTIAL AS TO THE OVERDATE.
10c 1942-D STRIKE DOUBLING	UNC	\$96.00	VERY STRONG DOUBLING ON DATE. 160512602949
10c 1970 NO "S" PROOF	PCGS 68	\$900.00	NO MINTMARK PROOF.
25c 1927-S PARTIAL COLLAR	PCGS 10	\$620.00	RAILROAD RIM ON A SEMI KEY DATE.
25c 1928-S INVERTED "S"	ANACS 45	\$127.50	FS-501. INVERTED MINTMARK.
25c 1960 TYPE B REVERSE	PCGS 64	\$34.99	FS-901. PROOF REVERSE.
25c 1967 DOUBLED DIE OBVERSE	ANACS 66	\$178.59	FS-101, DIE #2.
25c WASHINGTON ND DOUBLE STRUCK	BU	\$425.00	2ND STRIKE 25% OFF CENTER & DIE STRUCK.
25c MA 2000-P ELLIPTICAL CLIP	AU	\$78.10	WEIGHS 4.7 GRAMS. EGG SHAPED. (RIM DINGS WITH STAINS.)
25c NH 2000-P TRIPLE STRUCK	PCGS 62	\$493.00	2ND & 3RD STRIKES 75% OFF CENTER & DIE STRUCK. (ONE DATE & MM.)
25c NH 2000-P DOUBLE STRIKE	PCGS 64	\$266.00	2ND STRIKE 70% OFF CENTER & DIE STRUCK. (ONE DATE & MM)
25c NC 2001-P ELLIPTICAL CLIP	PCGS 66	\$140.50	WEIGHS 4.9 GRAMS.
25c NC 2001-P ELLIPTICAL CLIP	PCGS 66	\$227.50	WEIGHS 4.6 GRAMS.
25c AL 2003-P ELLIPTICAL CLIP	PCGS 66	\$271.00	WEIGHS 4.1 GRAMS.
25c ME 2003-D DOUBLE STRUCK + STRAIGHT CLIP	BU	\$865.00	DOUBLE STRUCK IN COLLAR + 20% STRAIGH CLIP.
25c WI 2004-D ELLIPTICAL CLIP	AU	\$135.80	NO WEIGHT GIVEN.
25c MI 2004-D ELLIPTICAL CLIP	CH BU	\$199.99	WEIGHS 4.8 GRAMS. EGG SHAPED.
25c CO 2006-D ELLIPTICAL CLIP	UNC	\$67.11	NO WEIGHT GIVEN.
25c ID 2007-D TRIPLE STRUCK	PCGS 66	\$1,009.99	PCGS STATES DOUBLE STRUCK BUT A 3RD STRIKE EASILY SEEN. OBV & REV STRUCK THRU ON 2ND & 3RD STRIKES.
25c UT 2007-D ELLIPTICAL CLIP	BU	\$100.00	NO WEIGHT GIVEN. (EGG SHAPED)
25c HI 2008-D DROPPED LETTER	BU	\$250.00	OBVERSE: DROPPED LETTER "T" ABOVE "QU" OF QUARTER.
50c 1948-D DOUBLED DIE REVERSE	PCGS 65	\$350.67	FS-801
50c 1948-D DOUBLED DIE REVERSE	PCGS 65 FBL	\$280.00	FS-801
50c 1951 "BUGS BUNNY"	ANACS 64	\$55.00	OBVERSE DIE CLASH. FS-401.
50c 1951 "BUGS BUNNY"	PCGS 64	\$538.00	OBVERSE DIE CLASH. FS-401.
50c 1953-D "BUGS BUNNY"	PCGS 64 FBL	\$1,968.84	OBVERSE DIE CLASH. FS-401.
50c 1954 "BUGS BUNNY"	PCGS 64 FBL	\$150.50	OBVERSE DIE CLASH. FS-401.
50c 1955 "BUGS BUNNY"	NGC 65 W	\$57.00	OBVERSE DIE CLASH. FS-401. (ERROR NOT NOTATED ON HOLDER)

Other Sales Worth Mentioning

DESCRIPTION	GRADE	PRICE	ADDITIONAL INFORMATION
50c 1955 "BUGS BUNNY"	PCGS 64	\$72.17	OBVERSE DIE CLASH. FS-401.
50c 1955 "BUGS BUNNY"	ANACS 63	\$40.00	OBVERSE DIE CLASH. FS-401.
50c 1955 "BUGS BUNNY"	PCGS 64 FBL	\$76.28	OBVERSE DIE CLASH. FS-401.
50c 1956 "BUGS BUNNY"	PCGS 64	\$126.71	OBVERSE DIE CLASH. FS-401.
50c 1959 "BUGS BUNNY"	PCGS 64	\$461.78	OBVERSE DIE CLASH. FS-401.
\$1 1878 VAM 44A	ANACS NET 45	\$810.00	TOP 100, 7/8 TAIL FEATHERS. (CLEANED)
\$1 1884-CC 2 OZ. SILVER CANCELLED DIE	RAW	\$180.27	STRUCK BY THE OBVERSE & REVERSE DIES FOR "CC" DOLLARS. DOOR PRIZE FOR THE LOCAL COIN SHOW IN CARSON CITY IN THE EARLY 1990'S.
\$1 1888-O HOT LIPS, VAM-4	FINE	\$29.00	DOUBLED DIE OBVERSE.
\$1 1888-O HOT LIPS, VAM-4	VF	\$42.00	DOUBLED DIE OBVERSE. (CLEANED/WHIZZED)
\$1 1888-O HOT LIPS, VAM-4	VF	\$64.63	DOUBLED DIE OBVERSE.
\$1 1888-O HOT LIPS, VAM-4	XF		DOUBLED DIE OBVERSE. (OBVERSE: IMPROPER CLEANING)
\$1 1888-O HOT LIPS, VAM-4	XF	\$55.76	DOUBLED DIE OBVERSE.
\$1 1888-O HOT LIPS, VAM-4	ANACS NET 45	\$188.50	DOUBLED DIE OBVERSE. (CLEANED)
\$1 1888-O HOT LIPS, VAM-4	PCGS 12	\$138.50	DOUBLED DIE OBVERSE.
\$1 1900-O MISALIGNED OBVERSE	VF	\$100.00	SLIGHT OBVERSE MISALIGNMENT
\$1 MORGAN 1921-D BROADSTRUCK	PCGS GENUINE	\$413.88	SLIGHT CORROSION ON OBVERSE @ k6:00. (PCGS CODE 92 - CLEANED)
\$1 1972 TYPE II	PCGS 64	\$297.50	REVERSE STRUCK BY A PROOF DIE HIGH RELIEF REVERSE.
\$1 SACAGAWEA 2007-P WOUNDED EAGLE	ANACS 64	\$232.52	FS-901. DIE GOUGES.
2007 FIRST SPOUSE BRONZE MEDAL SERIES	SET	\$325.00	ABIGAIL ADAMS/LOUISA ADAMS MULE SET.
\$1 2002-S SACAGAWEA CLAMSHELL	NGC 64 CAMEO	\$174.50	CLAMSHELL LAMINATION
\$1 2008-W SILVER EAGLE	NGC 70	\$624.86	REVERSE OF 2007
\$1 2008-W SILVER EAGLE	PCGS 70	\$905.00	REVERSE OF 2007
\$2 1/2 GOLD 1891 DOUBLE DIE REVERSE	ANACS 45	\$305.00	DOUBLED DIE DOUBLING ON "AMERICA"
\$1 1957B MISMATCHED SERIAL NUMBER	PMG 66 EPQ	\$485.00	U37032306AA/U47032306A.
\$1 1999 GUTTERFOLD PRIOR TO 3RD PRINTING	UNC	\$621.11	G18707212B. DIAGONAL GUTTERFOLD PRIOR TO 3RD PRINTING. CUT, LEAVING PART OF THE 2ND NOTE.
\$10 1999-W STRUCK W/UNFINISHED PROOF DIES	ICG 70	\$2,425.00	BUSINESS STRIKE FROM UNFINISHED PROOF DIES. (GOLD - .9999 FINE.)
\$10 1999-W STRUCK W/UNFINISHED PROOF DIES	PCGS 69	\$1,460.00	BUSINESS STRIKE FROM UNFINISHED PROOF DIES. (GOLD - .9999 FINE.)

Counterfeit & Questionable Errors

by Al Levy (alscoins.com)

Almost every day there are items listed for sale that are “questionable”. Some are counterfeits, others may be altered to resemble errors. Some collectors buy these knowing what they are. If cheap, these fit into the person’s collection. Other buyers are just taken.

Legitimate errors sold on eBay have overall come down in price. A few obvious reasons is the “Junk” marketed on this site. The “Chinese Counterfeit” scarce is enough to have collectors stop buying. Once a collector is taken,

it is more than likely they will purchase from anyone off eBay.

The lot number along with the sellers’ description have been included in each of my notations. I have included my opinion as to why these items are placed in this grouping. If anyone reading this disagrees with me, please let me know.

Lots with sales under \$10.00 are ignored.

Here are records of recent sales on eBay from October 1, 2010 to December 31, 2010.

DESCRIPTION	GRADE	PRICE	ADDITIONAL INFORMATION
1c 1876 DOUBLE STRUCK	VF	\$587.00	2ND STRIKE 75% OFF CENTER & DIE STRUCK. EITHER THE COIN HAD A LOT OF POROSITY OR THE PICTURES WERE FUZZY? (LOOKED LIKE A COUNTERFEIT?) 120613733837
1c 1903 UNIQUE MUST SEE COIN RARE!	SANDWICH JOB	\$67.00	LOOKS TRIPLE STRUCK OBVERSE. DAMAGED & FLATTENED OUT REVERSE. OBV BROCKAGE IN SPOTS. 380261398531
1c 1904 DOUBLE STRUCK CIVIL WAR TOKEN	UNKNOWN	\$256.51	OBVERSE FROM K4:00 TO K8:00 LETTERS FROM A CWT. REVERSE WEAKLY STRUCK? (NOT GOOD CLOSE-UP PICTURES.) 230507696629
1c 1909 LINCOLN ONE CENT ERROR	SANDWICH JOB	\$19.25	OBVERSE AREA SHOWS MIRROR BROCKAGE. REVERSE SHOWS DAMAGE ON THE OPPOSITE SIDE. 160462312819
1c 1929 DOUBLE STRUCK OFF CENTER	DAMAGED	\$10.01	FLATTENED EDGES. PROBABLY REMOVED FROM A LUCKY PIECE. 110575874396
1c 1943-D/1943-D	REPROCESSED	\$18.01	IMPROPERLY REPROCESSED. DATE & MM LOOKED DOUBLED. 190410976337
1c 1951-D DOUBLE STRUCK	COUNTERFEIT	\$898.88	DATES DO NOT LOOK TO BE STRUCK FROM THE SAME DIE. NO COLLAR MARKS ON OBVERSE OR REVERSE FROM 2ND STRIKE. TOO MUCH DETAIL REMAINS ON REVERSE THAT SHOULD HAVE BEEN FLATTENED OUT.
1c 1953 VERY THIN SMALL DIAMETER	ACID TREATED	\$33.98	OBV & REV DETAILS BLURRY. PAPER THIN. 250690239428
1c 1955 STRUCK ON THIN WRONG PLANCHET	ACID TREATED	\$14.50	WEIGHS 1.73 GRAMS. DETAIL ON OBV & REV MUSHY. 190433697730
1c 1981-D SUPER THIN PLANCHET	ACID TREATED	\$14.05	WEIGHS 1.3 GRAMS. FUZZY DETAIL ON OBVERSE & REVERSE. 140439029114
1c 1984 DOUBLE STRIKE ERROR CENT 62107	COUNTERFEIT	\$565.01	2ND STRIKE 15% OFF CENTER. TOO MUCH DETAIL REMAINS FROM 1ST STRIKE. COLLAR MARKS ALL WRONG. 380271673540

Counterfeit & Questionable Errors

DESCRIPTION	GRADE	PRICE	ADDITIONAL INFORMATION
1c 1994-D UNCIRCULATED MESS	SANDWICH JOB	\$20.51	OBV & REV INDENTS WITH MINOR BROCKAGE. 180557896425
1c 2010 MULTI STRIKE DOUBLE REVERSE OBVERSE	SANDWICH JOB	\$27.88	PARTIAL SQUEEZE JOB. OBV & REV MIRROR IMAGE 25%. 160456913229
25c (1970)-D QUARTER ON DIME + LAMINATION	ACID TREATED	\$33.60	NO WEIGHT GIVEN. PAPER THIN. SOME COPPER EXPOSED. 300451870447
25c 1972-D DOUBLE STRIKE OFF CENTER	COUNTERFEIT	\$79.87	OBVERSE STRONGLY DOUBLED. EDGE FLATTENED. REVERSE NORMAL. 150489839700
25c 1974 SANDWICH ERROR QUARTER	ACID TREATED	\$9.99	MUSHY SURFACES ON OBV & REV. SOME OF THE EDGE EATEN AWAY. 230516418317
25c 1995-P GENUINE WASHINGTON QUARTER	PCGS GENUINE	\$61.00	SOLD AS AN ERROR. COUNTING ROOM DAMAGE. CODE "98" BY PCGS - OTHER DAMAGE. 260655533594
25c 1996-D POSSIBLE ERROR COIN	DAMAGED	\$15.50	OBV & REV HAVE WHAT LOOK LIKE A STRIKE THRU ERROR. TOOL USED IN COUNTING ROOMS TO PULL JAMMED COINS OUT OF MACHINE DAMAGE. 280530822143
25c ND WASHINGTON MYSTERY	DAMAGED	\$26.00	COUNTING ROOM MACHINE DAMAGE. 320582504289
25c NH 2000-P MASSIVE DROPPED LETTERS, ETC	QUESTIONABLE	\$353.89	COIN WORLD ARTICLE TITLED "MASSIVE DROPPED FILLINGS". LOOKS A LOT LIKE THE COUNTERFEITS PREVIOUSLY SOLD ON EBAY. MIGHT BE REAL? 330446826842

SUBMIT YOUR ARTICLE TO MINT ERROR NEWS MAGAZINE

Please make sure you have copyrights to any content that you submit. Your article may be subject to revision. If you include images with your article, please use a minimum resolution of 600 DPI.

Please submit all content to:

editor@minterrornews.com

Presidential Dollar Mint Error Sales

by Al Levy (alscoins.com)

Missing edge lettering: The George Washington dollars have dropped in value since my last report. John Adams dollars remain unchanged.

The double edge lettering John Adams dollars are changing hands at lower prices. PCGS and NGC prices dropped slightly. Raw examples dropped in value. A few Satin Finish examples have shown up on eBay that are MEL. Only a few of these are known with the collector choosing to ignore them or pay a very low price.

Various other Presidential smooth edge dollars that are Unc and (SMS) satin finish are being offered. These Satin Finish examples are found in Special Mint Sets that are suppose to be scrutinized

by the mint employees at each process.

In 2009, the Sacagawea dollars started have edge lettering. For 2009 and 2010, some examples of MEL's are showing up.

Partial edge lettering and weak edge lettering errors have all gone down in price. This includes the ones found in (SMS) special mint sets.

Some rare examples of missing edge lettering (MEL) are selling cheap. One reason, they are not real examples of the error. Buyer beware!!!

Here are records of recent sales on eBay from October 1, 2010 to December 31, 2010.



George Washington



DESCRIPTION	GRADED	AVERAGE	OBSERVATION
AVERAGE EBAY RETAIL PRICE	AVERAGE	\$27.85	
ANACS 64	1	\$33.60	
ANACS 65	5	\$39.63	
ICG 62	1	\$36.00	
ICG 64	5	\$32.66	
ICG 65	1	\$42.00	
NGC BU	4	\$23.97	
NGC 64	9	\$37.04	
NGC 65	25	\$50.87	
NGC 66	5	\$86.98	
PCGS 64	10	\$37.41	
PCGS 65	7	\$54.42	
PCGS 65 + TWO RAW MISSING EDGE LETTERING	1	\$46.00	
PCGS 66	3	\$95.76	
PCI 65	1	\$26.99	SIGNED: J T STANTON
2007-D PCGS 64 LIGHTLY SINTERED PLANCHET	1	\$21.51	POSITION A
2007-P NEAR DATE - COMPLETE EDGE LETTERING	1	\$42.41	SELLER STATED THE NOTATION WAS ON THE ORIGINAL HOLDER?

Presidential Dollar Mint Error Sales

Here are records of recent sales on eBay from October 1, 2010 to December 31, 2010.



John Adams



DESCRIPTION	GRADED	AVERAGE	OBSERVATION
DOUBLED EDGE LETTERING	AVERAGE	\$39.71	
ICG 64 2007-P DBL EDGE LETTERING	2	\$40.01	
ICG 64 2007-P DBL EDGE LETTERING OVERLAP	1	\$36.00	POSITION A
ICG 65 2007-P DBL EDGE LETTERING INVERTED	1	\$27.99	
ICG 66 2007-P DBL EDGE LETTERING	1	\$37.11	
ICG 67 2007-P DBL EDGE LETTERING OVERLAP	1	\$76.10	
NGC BU 2007-P DBL EDGE LETTERING OVERLAP	2	\$34.50	
NGC BU 2007-P DBL EDGE LETTERING INVERTED	2	\$45.17	
(2) COIN SET NGC BU 2007-P DBL EDGE LETTERING	1	\$81.00	INVERTED + OVERLAP
NGC 64 2007-P DBL EDGE LETTERING INVERTED	5	\$38.91	
NGC 64 2007-P DBL EDGE LETTERING OVERLAP	2	\$42.18	
NGC 65 2007-P DBL EDGE LETTERING INVERTED	3	\$45.95	
NGC 65 2007-P DBL EDGE LETTERING OVERLAP	8	\$43.03	
PCGS BU 2007-P DBL EDGE LETTERING INVERTED	1	\$42.00	FIRST DAY OF ISSUE
PCGS BU 2007-P DBL EDGE LETTERING OVERLAP	1	\$41.66	FIRST DAY OF ISSUE
PCGS 64 2007-P DBL EDGE LETTERING OVERLAP	1	\$45.00	
PCGS 65 2007-P DBL EDGE LETTERING OVERLAP	2	\$51.03	
(2) PCGS 62 2007-P DBL EDGE LETTERING	1	\$57.01	INVERTED/OVERLAP
SMOOTH EDGE LETTERING - UNCIRCULATED	2	\$166.94	
NGC 64 SMOOTH EDGE	1	\$245.51	
PCGS 66 SMOOTH EDGE + REV MANGANESE LAYER OFF	1	\$763.53	COLOR CHANGING WITHIN HOLDER. MAY BE REASON COIN SOLD CHEAP?

Presidential Dollar Mint Error Sales

Here are records of recent sales on eBay from October 1, 2010 to December 31, 2010.

Thomas Jefferson

DESCRIPTION	GRADED	AVERAGE	OBSERVATION
2007-P MISSING EDGE LETTERING - NGC 66	1	\$520.00	
PCGS 65 MISSING EDGE LETTERING	1	\$226.02	
PCGS 66 MISSING EDGE LETTERING	2	\$820.75	
MISSING EDGE LETTERING + REV MANGANESE LAYER	1	\$761.53	PCGS 66 (COIN CHANGING COLORS IN HOLDER)
2007-P PCGS 64 PARTIAL EDGE LETTERING	2	\$15.75	POSITION A
2007-P PCGS 64 PARTIAL EDGE LETTERING	2	\$13.50	POSITION B
2007-P PCGS 64 PARTIAL EDGE LETTERING	1	\$14.50	POSITION B FIRST DAY OF ISSUE
2007-P PCGS 65 PARTIAL EDGE LETTERING	2	\$23.95	POSITION A.
2007-P PCGS 65 PARTIAL EDGE LETTERING	2	\$18.59	POSITION B.
2007-P PCGS 65 PARTIAL EDGE LETTERING	1	\$63.96	POSITION A, FIRST DAY OF ISSUE.
2007-P PCGS 65 PARTIAL EDGE LETTERING	1	\$63.00	POSITION B, FIRST DAY OF ISSUE.
2007-D NGC 65 WEAK EDGE LETTERING	1	\$19.35	
2007-P PCGS 64 WEAK EDGE LETTERING	3	\$10.88	POSITION A FIRST DAY OF ISSUE
2007-P PCGS 64 WEAK EDGE LETTERING	2	\$8.25	POSITION B FIRST DAY OF ISSUE
2007-P PCGS 65 WEAK EDGE LETTERING	1	\$11.50	POSITION B.
2007-P PCGS 65 WEAK EDGE LETTERING	3	\$22.15	POSITION A, FIRST DAY OF ISSUE.
2007-P PCGS 65 WEAK EDGE LETTERING	2	\$26.05	POSITION B, FIRST DAY OF ISSUE.
2007-P PCGS 66 WEAK EDGE LETTERING	1	\$15.60	POSITION B.
2007-P PCGS 66 WEAK EDGE LETTERING	2	\$25.25	POSITION A. FIRST DAY OF ISSUE.
2007-P PCGS 66 WEAK EDGE LETTERING	2	\$25.50	POSITION B. FIRST DAY OF ISSUE.

James Madison

DESCRIPTION	GRADED	AVERAGE	OBSERVATION
(2007) MISSING EDGE LETTERING UNC	1	\$56.55	WEIGHS 8.04 GRAMS/125 GRAINS.
(2007) MISSING EDGE LETTERING NGC 67 (SMS)	1	\$967.79	

James Monroe

DESCRIPTION	GRADED	AVERAGE	OBSERVATION
(2008) MISSING EDGE LETTERING 2008 MINT SET	2	\$491.78	SATIN FINISH
(2008) MISSING EDGE LETTERING PCGS GENUINE	1	\$310.00	HEAVILY DAMAGED ON OBV & REV. (2ND TIME THIS SOLD ON EBAY)
(2008) MISSING EDGE LETTERING UNC SATIN FINISH	2	\$427.77	WEIGHS 8.0 GRAMS. REVERSE CARBON SPOT. (LOOKED LIKE EDGE BUFFED AND SMOOTHED?) SOLD TWICE. MUST HAVE BEEN RETURNED 1ST TIME?

Presidential Dollar Mint Error Sales

Here are records of recent sales on eBay from October 1, 2010 to December 31, 2010.

John Quincy Adams

DESCRIPTION	GRADED	AVERAGE	OBSERVATION
(2008) MISSING EDGE LETTERING NGC 66	1	\$839.53	SATIN FINISH

Martin Van Buren

DESCRIPTION	GRADED	AVERAGE	OBSERVATION
(2008) MISSING EDGE LETTERING NGC 67 (SMS)	1	\$676.67	

William Henry Harrison

DESCRIPTION	GRADED	AVERAGE	OBSERVATION
(2009) MISSING EDGE LETTERING NGC 67 (SMS)	1	\$1,284.09	

John Tyler

DESCRIPTION	GRADED	AVERAGE	OBSERVATION
(2009) MISSING EDGE LETTERING NGC 65 (SMS)	1	\$999.79	

James Polk

DESCRIPTION	GRADED	AVERAGE	OBSERVATION
(2009) MISSING EDGE LETTERING NGC 66	1	\$739.53	

Presidential Dollar Mint Error Sales

Here are records of recent sales on eBay from October 1, 2010 to December 31, 2010.

Zachary Taylor

DESCRIPTION	GRADED	AVERAGE	OBSERVATION
2009-D SLIPPED EDGE LETTERING	1	\$16.59	ANACS 65
2009-D IMPROPERLY SPACED EDGE LETTERING	1	\$41.99	NGC 65

Franklin Pierce

DESCRIPTION	GRADED	AVERAGE	OBSERVATION
2010-P PARTIAL EDGE LETTERING NGC 64	1	\$70.99	

Native American (2009)

DESCRIPTION	GRADED	AVERAGE	OBSERVATION
2009-P WEAK EDGE LETTERING PCGS 64	1	\$16.05	POSITION A
2009-P WEAK EDGE LETTERING PCGS 64	1	\$12.89	POSITION B
2009-P WEAK EDGE LETTERING PCGS 66	2	\$15.02	POSITION A

Native American (2010)

DESCRIPTION	GRADED	AVERAGE	OBSERVATION
2010-P WEAK EDGE LETTERING PCGS 65	1	\$13.76	POSITION A
2010-P WEAK EDGE LETTERING PCGS 66	1	\$21.50	POSITION A

Now Available From Amazon.com and Zyrus Press

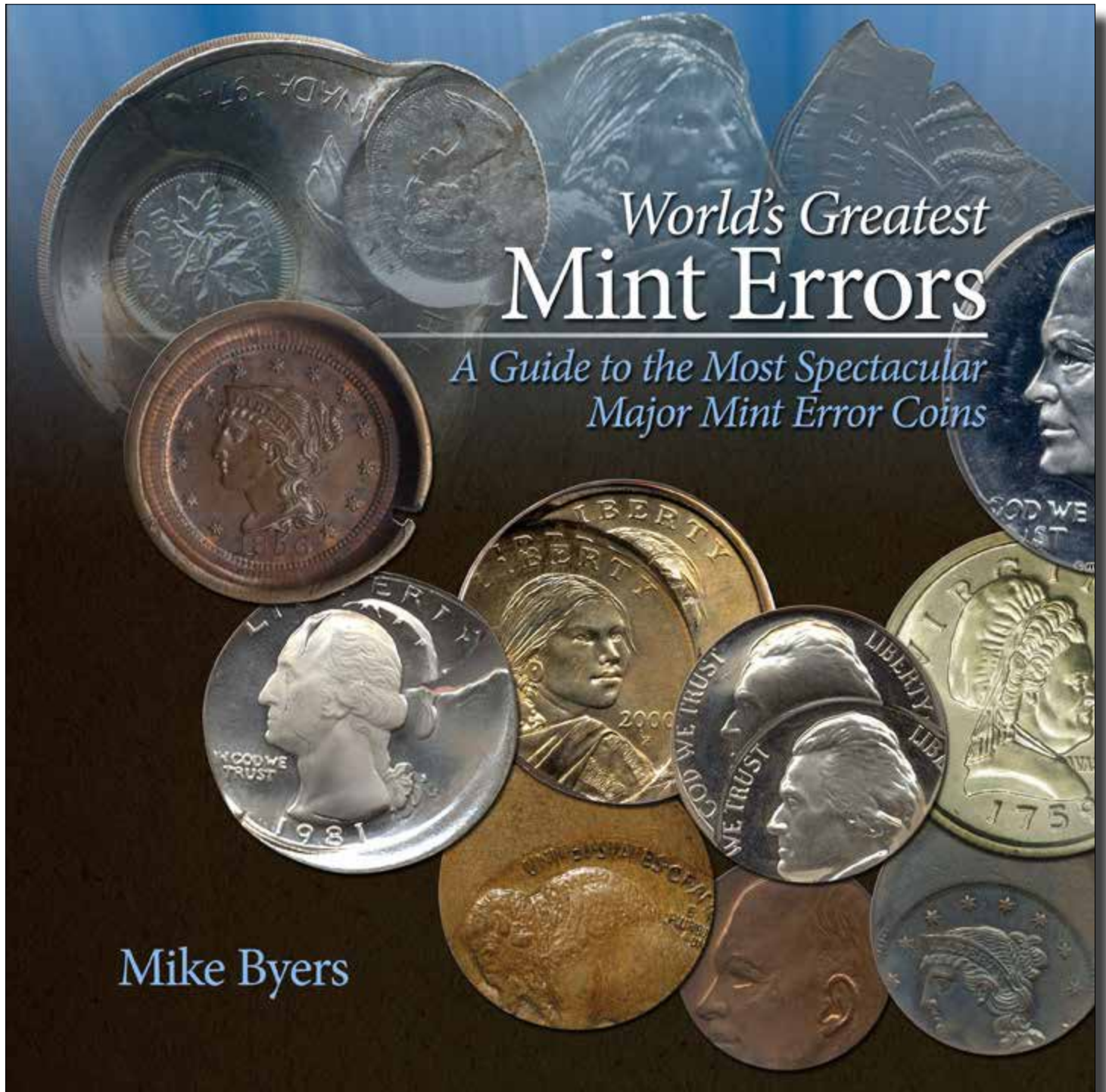

World's Greatest Mint Errors

*A Guide to the Most Spectacular
Major Mint Error Coins*

Mike Byers

PCGS Certifies 1905 Indian Cent Struck On A \$2½ Gold Planchet

by Mike Byers (mikebyers.com)

From The Heritage Auction Listing:

Exactly five Indian cents are known on gold planchets, according to information available to us. Among them are three dated 1900, this piece dated 1905, and an example dated 1906. The Judd pattern reference lists 1900 and 1907 gold cents in the section on mint errors. However, Andrew W. Pollock, III, listed the 1900 gold Indian cents as P-1990 in the regular pattern section of his reference. Pollock writes: "Listed in Judd as a mint error, but it is difficult to imagine that a Mint employee would be so careless as to feed gold planchets into a coinage press fitted with one-cent piece dies." Pollock suggests that these pieces may have been deliberately struck for one or more collectors.

The following Census of gold Indian cents and additional information about them is compiled from a variety of sources, including www.uspatterns.com <http://www.uspatterns.com>, www.minterrornews.com <http://www.minterrornews.com>, Donald Taxay's 1976 Catalogue and Encyclopedia, Andrew Pollock's 1994 United States Patterns and Related Issues, the Judd reference, and selected auction catalogs. Conversations with Fred Weinberg and Richard Snow provided additional background.

1900 MS65 PCGS. Col. E.H.R. Green; B.G. Johnson; John Beck (Abner Kreisberg Corporation, 1/1975), lot 609; Mike Byers; Auction '89 (Superior, 7/1989), lot 856; Bowers and Merena (8/1991), lot 4103; recently PCGS authenticated as a 1900 Indian cent struck on a gold \$2.50 planchet, and graded MS65. The 1991 ANA catalog gives a weight of 65.8 grains, 1.3 grains too much for a quarter eagle planchet.

1900 AU55. Heritage (8/1993), lot 8000. The 1993 ANA catalog gives a weight of 4.35 grams (67.12 grains), 2.62 grains too much for a quarter eagle planchet.



1900. Michael Hodder reported in a May 14, 1996 letter to Q. David Bowers that he had personally seen three different pieces, all with weights in the range of 65.8 to 67.1 grains. See Bowers' A Buyer's and Enthusiast's Guide to Flying Eagle and Indian Cents, p. 427.

1905 MS64 PCGS. Apparently unknown to the numismatic community prior to the current offering. Weight: 64.5 grains, the standard weight for a quarter eagle planchet.

1906 AU58 NGC. Stack's (6/2004), lot 4097; Stack's (9/2009), lot 4299. Weight: 64.4 grains, within the 0.25 grain tolerance for a quarter eagle planchet.

PCGS Certifies 1905 Indian Cent Struck On A \$2½ Gold Planchet

1907. Listed in the Judd pattern book, and in Donald Taxay's Catalogue and Encyclopedia [of] U.S. Coins. The 1907 gold Indian cent is currently unlocated.

One example dated 1900 is also known in silver, from the identical dies as the 1900 gold Indian cents, suggesting they were all made at or near the same time. Rick Snow writes in A Guide Book of Flying Eagle and Indian Head Cents that "both the silver and gold examples are

struck from the same dies, with light roughness on the reverse die, probably from die rust." That all three 1900 pieces have higher weights suggests that they were specially made, perhaps without the knowledge of Mint officials. Fred Weinberg explained to this cataloger that "the weights vary because in all probability, they were on planchets that might not have been filed down to the proper weight spread." Hand adjusting of individual gold planchets continued in the Mint until circa 1910.



PCGS Certifies 1905 Indian Cent Struck On A \$2½ Gold Planchet

Those three pieces are almost certainly fancy pieces made for collectors, while the 1905 and 1906 examples, on correct weight planchets, are more likely pieces truly made in error, and substantially more important as such. This example is slightly off-center toward 9 o'clock, the tops of UNITED STATES off the planchet. The strike is weak at the date, feather tips, RICA, the outer parts of the wreath, and the ribbon bow. The weakness seems counter to expectations of the soft gold, but the diameter

is at least a full millimeter less than an Indian cent, meaning that the metal flowed out and was insufficient to accept the design from the deepest recesses of the dies. Both sides have fully brilliant yellow surfaces with frosty mint luster. A few faint hairlines on the cheek prevent a Gem grade assignment. This stunning gold Indian cent is one of the truly amazing error coins we have ever handled.



BYERS NUMISMATIC CORP

MIKEBYERS.COM



RARE U.S. GOLD • PATTERNS • MINT ERRORS

For Sale: \$600,000.

**1900 Indian Head Cent
Struck on Gold \$2.50 Planchet
PCGS MS 65**



5 Crowns Struck In Gold

Fred Weinberg & Co.



Member: Professional Numismatists Guild; Professional Coin Grading Service; Industry Council for Tangible Assets.

January 24, 2008

Here is the information regarding the 5 pc. Proof Gold Pattern Isle of Man Cat Coins.

Of the five (5) Gem Proof 1 oz. Pattern Gold coins, only one was approved as a final production piece for the SILVER and COPPER/NICKEL Cat series. Derek Pobjoy said that he had to produce five (5) designs to be presented to the "Lord of the Exchequer", who would in turn show them to the Queen, and she would then approve one of the designs. The final design for the Silver & Copper/Nickel issues mentioned above is included in the group of five (5) pieces.

Please note that these all say "1 Crown". The words "Fine 1 oz. Gold" is not on these Patterns. That makes all of them in Gold, including the adopted design, quite different from the normal Proof Gold issues of 1988. The first Cat coin was issued in 1988 showing the Manx cat. All subsequent issues show a "privy" mark on the Manx cat in the background fields. I was pleasantly surprised with the Gem quality of these most unusual patterns, struck twenty years ago.

I hope the above information will be useful, and should be kept with the set of coins.

Fred Weinberg
FW: kg

5 Crowns Struck In Gold



5 Crowns Struck In Gold



5 Crowns Struck In Gold



5 Crowns Struck In Gold



5 Crowns Struck In Gold



World Errors

by Martin Wettmark

I recently purchased this 2006 2 Taka from Bangla Desh. It was struck on a 2 Cent Euro planchet. According to the previous owner it comes from the Pessac a Paris mint. It is the first euro/non-euro transitional error coin I have encountered.

2006 Bangla Desh 2 Taka Struck on a 2 Cent Euro Planchet



WORLD PAPER MONEY ERRORS

Editor's Note: Zyrus Press publishes a new book on World Paper Money Errors.



World Paper Money Errors Explored!

Odd shapes, upside down prints, intriguing cuts and folds, and missing design elements are only a few of the different printing errors examined in this expansive collection on foreign error notes. World Paper Money Errors is a visually compelling avenue into the fascinating and rarely explored area of numismatics that expands on the hobby of collecting paper currency.

Author Morland Fischer's comprehensive collection reflects the attraction and advantages of exploring foreign printing errors. An overview of collecting paper money errors in today's numismatic market offers insights on the great disparity between domestic and world notes. Market values are discussed, acknowledging what variables make an error note precious in the trade. Incorporating these concepts and more, Fischer expands the method of collecting currency errors by introducing a Foreign Error Note (FEN) scale to gauge price levels based on error type.

With over 200 examples of dramatic, colorful and intriguing foreign paper money errors, collectors and spectators alike are exposed to a new form of collecting currency. The numismatic community will benefit from this thorough guide that is unlike any other on the market.

AVAILABLE FROM ZYRUSPRESS.COM

**ZYRUS
PRESS**

New From Krause Publications: Strike It Rich With Pocket Change *Error Coins Bring Big Money*

by Brian Allen & Ken Potter
NEW Second Edition

This is the long awaited second edition to this Numismatic Literary Guild Award Winning book! It covers important die varieties and errors known on United States coins from cents through dollars that can still be found in pocket change! It is the most in-depth work of its kind covering, doubled dies, repunched mintmarks, over mintmarks, abraded die varieties, mules, counter clashes, transitional errors, rotated reverses, edge lettering errors on Presidential dollars, die design changes, striking errors, planchet errors, etc. Expanded to include 50 more pages than the first edition, it spans 320 pages with over 800 photos show-

ing you where to look and what to look for on every single variety coin listed. It contains important information including updated values of the coins and important cross reference listing numbers to the most

popular listing services out there. It also contains important chapters on worthless forms of doubling often confused with valuable types of doubling, grading coins, tools of the trade, coin preservation, a treatment on minor varieties, a chapter on common myths associated with error-variety coins, how to buy and sell, finding States Quarter Errors and Varieties, terms and definitions, recommended reading, joining clubs and more!

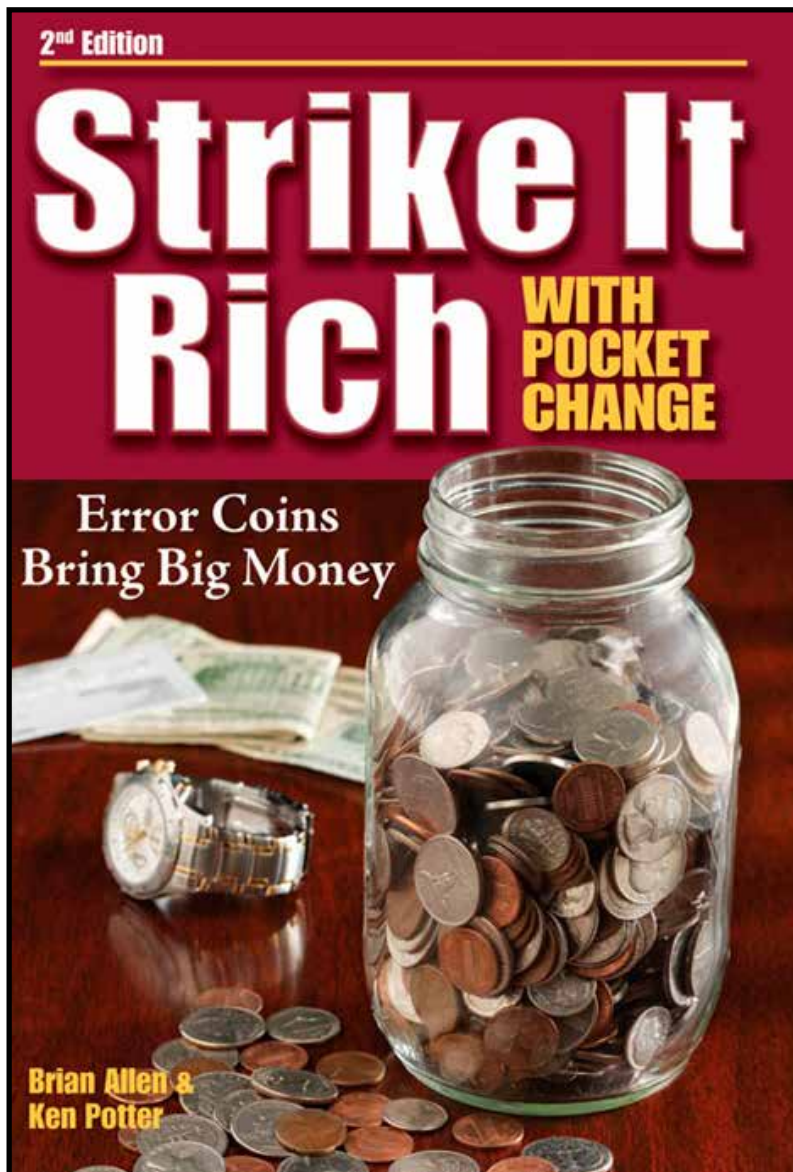

Visit <http://koinpro.tripod.com/books.htm> for more information.

NGC Certifies Newly Discovered Platinum Eagle Variety

By Dave Camire (ngccoin.com)

A 2007 W platinum \$100 piece in proof with an obvious die-polishing error has been found.

The latest oddity to surface in the U. S. Mint's American Eagle Bullion Coin series is a 2007-W platinum \$100 piece in proof with an obvious die-polishing error. This popular coin type, which features a facing eagle with wings outstretched, also includes a shield on the eagle's breast. Draped over this shield is a banner inscribed with the W mintmark at left and the word FREEDOM at right. On dies having a normal polishing pattern, this incuse word displays the same brilliant finish as the coin's fields, thus standing out within the frosted banner. The newly-discovered variety has the word frosted so that it blends in with the rest of the design. Presently unique, this curious coin has been certified by NGC as PF-70 Ultra Cameo, and it's also identified on the label as FROSTED FREEDOM and DISCOVERY SPECIMEN.

The 2011 edition of R. S. Yeoman's A Guide Book of United States Coins illustrates this coin type with a U. S. Mint-generated rendering that indeed shows the word FREEDOM frosted, as on this error coin, but

that illustration is believed to be a conceptual drawing that predated actual production. With evermore of the Mint's die preparation becoming automated, it's likely that this die simply missed the step which normally would have polished the incuse lettering to a mirror finish. Though the present coin is the first example found with a uniformly frosted finish to the banner, it's likely that others must have been struck, and collectors are urged to examine their 2007-W proof platinum \$100 coins for additional specimens.



BYERS NUMISMATIC CORP

MIKEBYERS.COM



RARE U.S. GOLD • PATTERNS • MINT ERRORS

For Sale: \$150,000.

**1874 \$1 U.S. Gold Type 3
Mirror Brockage on Obverse
NGC MS 62 Unique**



Another Platinum Eagle Frosting Error Surfaces

By Dave Camire (ngccoin.com)

The word FREEDOM is frosted instead of brilliantly polished.

Last month's newsletter included an announcement that NGC had certified a proof platinum American Eagle \$100 one-ounce piece coined from dies on which the word FREEDOM had been erroneously frosted. The coin was discovered by Jason Fishman, who submitted

it to NGC, and we urged readers to examine their own coins for additional examples. Before any such reports came into us, another denomination of this coin series turned up here for grading and confirmation of the frosting error. Like the other example, this one is a 2007-W proof platinum piece, but it is the quarter-ounce \$25 issue. The incuse letters in FREEDOM appear

on the banner draping the shield on the reverse of this coin type, and the letters are supposed to be brilliantly polished, appearing in silhouette against the frosted banner. In this new discovery there is absolutely no trace of brilliant surface within the letters, and they clearly were given the same frosted finish as the rest of the eagle motif.



BYERS NUMISMATIC CORP

MIKEBYERS.COM



RARE U.S. GOLD • PATTERNS • MINT ERRORS

RARE U.S. GOLD

- CERTIFIED BY PCGS OR NGC
- PRE-1840 GOLD COINS IN ALL DENOMINATIONS
- PROOF, MINT STATE & SPECIMEN
- ALL GRADES FROM MS 64 TO MS 68
- COINS PRICED FROM \$50,000 TO \$1,000,000

U.S. PATTERNS & DIE TRIALS

- CERTIFIED BY PCGS OR NGC
- STRUCK IN GOLD OR OFF-METALS OF GOLD DENOMINATIONS
- MOST JUDD #'S THAT ARE R-7, R-8 OR UNIQUE
- ALL GRADES FROM PROOF 64 TO PROOF 68
- COINS PRICED FROM \$50,000 TO \$1,000,000

U.S. MINT ERRORS

- CERTIFIED BY PCGS OR NGC
- GOLD & RARE SILVER TYPE ERRORS
- MINT STATE & PROOF 62 TO 68
- MODERN & TYPE FROM \$25,000 TO \$500,000

MIKE BYERS

P.O. Box 5090, San Clemente, CA USA 92674

Office: 949-276-7072 • Fax: 949-276-7073

Fed Ex Address only: 1001 Avenida Pico #C 612, San Clemente, CA 92673

E-Mail: mike@mikebyers.com • Web Design: sam@mikebyers.com

Mike Byers, Professional Numismatist since 1978

Byers Numismatic Corp. A California Corporation Since 1980

Mike Byers is the Publisher & Editor of Mint Error News Magazine



Prices Realized In The February 2011 Long Beach Heritage Auction

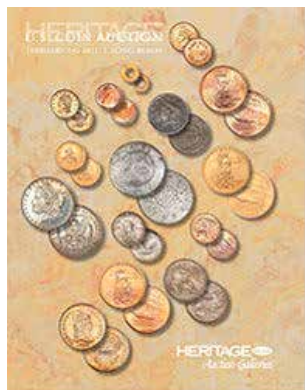

Editor's Note: The following coins were in the February 2011 Long Beach Signature US Coin Auction #1152.

**1873 Open 3 Indian Cent--Struck 40% Off-Center--AU55 PCGS
\$1,610.00**



**1943 Lincoln Cent--Obverse Struck Through Capped Die--MS64 NGC
\$2,185.00**



1999 Lincoln Cent--Struck 75% Off-Center on a 1999-P Dime--MS67 NGC
\$1,955.00



1999-P Jefferson Nickel--Mated Pair--MS62 and MS66 PCGS
\$1,092.50



1958-D Washington Quarter--Struck on a Cent Planchet--MS65 Brown NGC
\$1,380.00



1959-D Washington Quarter--Struck on a Cent Planchet--MS65 Brown NGC
\$1,380.00



2000-P Massachusetts Quarter--Struck on a 100-Grain Experimental Planchet--MS65 PCGS
\$2,875.00



1907 \$20 Liberty Double Eagle--Obverse Lamination at 5:00--MS62 PCGS
\$1,610.00



CONECA

The Combined Organizations of Numismatic Error Collectors of America



CONECA is a national numismatic organization devoted to the education of error and variety coin collectors. CONECA focuses on many error and variety specialties, including doubled dies, Repunched mintmarks, multiple errors, clips, double strikes, off-metals and off-centers -- just to name a few. It publishes an educational magazine, The Errorscope, which is printed and mailed to members bimonthly. CONECA offers a lending library, examination, listing and attribution services; it holds annual meetings at major conventions (referred to as Errorama) around the country, and offers auction services to its members. Please visit conecaonline.org and enjoy!

CONECA Variety Attribution Services

CONECA offers two attribution services. One service enables members and non-members to send their coins directly to an authorized CONECA attributer. The other service is offered through the numismatic grading firm of ICG and enables CONECA members and non-members to have their coins attributed by a CONECA attributer and then graded and slabbed by ICG.

CONECA Error Examination Services

CONECA offers two examination services. One service enables members and non-members to send coins to an authorized CONECA examiner who will return an opinion of each coin's error classification. The other service is offered through the numismatic grading firm of ICG and enables CONECA members and non-members to have their coins examined by a CONECA examiner and then graded and slabbed by ICG.

conecaonline.org

Prices Realized In The 2011 Sacramento ANA Heritage Auction

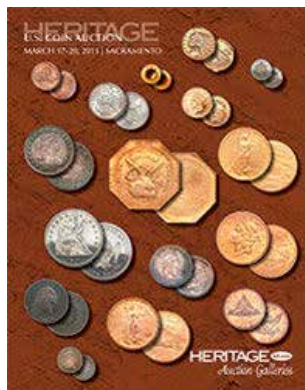

Editor's Note: The following coins were in the March 2011 Sacramento Signature ANA US Coin Auction #1153.

**1849 PG\$1 Gold Dollar, Judd-115, Pollock-130, High R.7, PR60 PCGS
\$36,800.00**



**1869 \$2 1/2 Quarter Eagle, Judd-770, Pollock-855, Low R.7, PR65 PCGS
\$17,250.00**



(1982) "1759" Martha Washington "Cent," MS63 Red and Brown NGC
\$1,840.00



1920 Lincoln Cent--on a Columbia 2 Centavos or Argentina 10 Centavos Planchet--VF25 NGC
\$460.00



Jefferson Nickel--Struck 40% Off Center on Silver Dime Planchet, Scratched--PCGS
\$373.75



S-Mint Mercury Dime--Die Adjustment Strike--NGC

\$322.00



1920 Standing Liberty Quarter--Struck on a Peru 20 Centavo Planchet--MS60 Full Head NGC

\$16,100.00



1977-D Eisenhower Dollar--Struck on a 40% Silver-Clad Planchet--MS62 NGC. Breen-5774

\$7,475.00



**1972-S Eisenhower Dollar--Detached Silver Reverse Layer--PR65 Deep Cameo PCGS and a
1972-S Eisenhower Dollar--Detached Silver Reverse Layer--PR64 Deep Cameo PCGS
\$4,312.00**



**1917 Lincoln Cent--Double Struck, 2nd Strike 15% Off Center--AU58 PCGS
\$920.00**



1974 Washington Quarter--Non-Cu Core Planchet--XF45 PCGS

\$230.00



1980 Kennedy Half Dollar--Struck 35% O/C on a Split Off Clad Layer Planchet--MS62 PCGS

Not Sold



Visit www.HeritageCoin.com for your
ERROR COIN RESEARCH
FREE MEMBERSHIP!



Visit the HeritageCoin.com
 website today
 Easy to join
 Free membership
 Significant research tools
 Easy to bid
 Easy to buy
 Winner of the
 NLG's Best Commercial
 Website Award!

These are only a sample of the thousands of error coins Heritage has handled. Consign your error coins today to the next Heritage Sale.

Look up these error coins in our Permanent Auction Archives for descriptions and full-color, enlargeable images:

- A. 2003 ANA National Money Show, lot 6963
 1919 Quarter
 Struck 50% Off Center
 XF45 PCGS
REALIZED \$15,525
- B. 2002 September Long Beach Sale, lot 9648
 1999 SBA Dollar
 Multiple Strike, Reeded Edge
 MS65 PCGS
REALIZED \$6,900
- C. 2002 New York Sale, lot 7290
 1999 Cent
 Die Cap With Second Coin Bonded
 MS64 Red Uncertified
REALIZED \$920
- D. 2002 February Long Beach Sale, lot 7300
 Undated Struck Through
 Capped Die Indian Cent
 MS64 Brown PCGS
REALIZED \$1,265
- E. 2002 FUN Sale, lot 9040
 1963 Half Dollar
 Split Planchet
 AU58 Uncertified
REALIZED \$1,610
- F. 2001 ANA Sale, lot 8658
 1963 Half Dollar
 Double Struck, Indented by a Cent Planchet
 MS66 PCGS
REALIZED \$20,125
- G. 2001 ANA Sale, lot 8651
 1999-P Dime
 Bonded Strike, Struck More Than 10 Times
 MS64 Uncertified
REALIZED \$2,300
- H. 2001 ANA Sale, lot 8657
 1999 Mated Pair of Georgia Statehood Quarters
 Partial Collar, Indent and Stretch Strike, Indent
 MS64 Uncertified
REALIZED \$2,415
- I. 2001 February Long Beach Sale, lot 7497
 1912 Quarter Eagle
 Struck 5% Off Center
 MS64 NGC
REALIZED \$4,370

America's #1 Numismatic Auctioneer
HERITAGE
 Numismatic Auctions, Inc.

 Steve Ivy
 Jim Halberin
 Greg Rohan
 P.N.G.

Heritage Plaza, 100 Highland Park Village, 2nd Floor • Dallas, Texas 75205-2788
 1-800-US COINS (800-872-6467) • 214-528-3500 • FAX: 214-443-8425
www.HeritageCoin.com • e-mail: Bids@HeritageCoin.com
www.CurrencyAuction.com • e-mail: Notes@CurrencyAuction.com

BYERS NUMISMATIC CORP

MIKEBYERS.COM



RARE U.S. GOLD • PATTERNS • MINT ERRORS

Consign Your Coins to mikebyers.com

Terms and Conditions

We are offering this service for error collectors and dealers alike. In order to post your item on our website you must agree to the following terms and conditions.

1. All coins must be from the United States, certified by PCGS or NGC, have a minimum value of \$25,000 each and be either patterns or pre-1840 gold coins.
2. Each item must meet our inventory criteria in terms of desirability and market value.
3. Byers Numismatic Corp charges a 10% Commission on each sale.
4. The minimum time for any listing is thirty days.
5. Seller agrees to a seven day return privilege from date of receipt.
6. Seller agrees to use an escrow service if requested by the buyer.
7. We reserve the right to deny or cancel any listing at any time.
8. All listing are subject to prior sale.

Scanning Specifications

1. Scan both the obverse and reverse of the entire holder.
2. Scan with a resolution of at least 300 dpi.
3. Save the picture in jpeg format (jpg).

Information Requirements

In addition to e-mailing a photo of your item, please include the following information:

1. Name, Address & Phone Number
2. E-Mail Address
3. Asking Price

After your item is listed, we will contact you by e-mail with any offers and questions. Once a price is agreed upon we will handle the entire sale for a 10% transaction fee, which includes all costs (eBay fees, grading fees, webmaster charges, postage and registration fees, insurance, paperwork, etc.).

If you have a collection for sale or would like to sell your duplicates and do not want to consign your coin(s), we can purchase your entire collection outright. Please contact us at mike@mikebyers.com.



ANACS is the Collector's Choice because we know what counts: knowledge, integrity, and service. How much we value coin collecting is evident in our work.

The ANACS team enthusiastically works to advance coin collecting by offering unequaled expertise and developing new services.

This makes ANACS the choice of hobbyists, professional numismatists, and dealers. We are the coin grading service to contact when you want to know all the details about your coin's authenticity and grading.

anacs.com



**America's Oldest
Grading Service™
Established 1972**

Mint Error News Price Guide

This price guide is brought to you by Mint Error News. It has been compiled by many of the top major mint error dealers.

This price guide is a guide. Prices fluctuate due to the date, grade, eye appeal and how dramatic the striking error is. Rarity is also a factor. The price is sometimes based on the rarity and grade of the type of coin as well as how rare the error is. The price can also vary depending on whether two collectors are bidding for the same rare major mint error. When purchasing a mint error, it is important to use multiple resources to determine value, as there are many mint errors that do not fit into one category.

Proof Errors



Proof coins are struck by technicians who hand feed the blanks into special presses. They are produced, examined, and packaged using extreme quality control. It is very unusual to find major proof errors. A few broadstrikes, off-centers, double strikes in collars and off-metals have been known to be found in sealed proof sets. Proof errors are aggressively sought after by many error collectors.

A very small group of Proof errors recently came from a collection that was auctioned by the State of California. The U.S. Secret Service inspected and released this collection to the State of California determining that it was legal to own. The State of California then auctioned the collection and it has been dispersed since the sale.

Denomination	Broadstrikes	Die Trials	Double/Triple Strikes	Off-Center Strikes	Partial Collar Errors
Proof Lincoln Cent	\$1,500 - \$2,500	\$1,000	\$4,000	\$1,500 - \$3,000	\$500
Proof Jefferson Nickel	\$2,500 - \$4,000	\$4,000	\$6,000	\$2,000 - \$5,000	\$1,000
Proof Clad Dime	\$3,000 - \$5,000	\$4,000	\$6,000	\$2,500 - \$5,000	\$1,250
Proof Clad Quarter	\$4,000 - \$5,000	\$5,000	\$10,000	\$7,500	\$1,500
Proof Clad Half	\$5,000 - \$7,000	\$4,000 - \$5,000	\$10,000	\$10,000	\$2,000
Proof Ike Dollar	\$15,000	-	\$25,000	-	\$4,000
Presidential Dollar	-	-	-	-	1 Known (Madison)

Mint Error News Price Guide

Broadstrikes



A broadstruck error occurs when a coin is struck without the collar to form the rim and edge that is part of the shape of the coin. Coins can be broadstruck on either type one or type two planchets. When a coin is broadstruck the blank being fed into the collar will spread and distort outward as it is being struck because the collar isn't in the correct position to retain it.

Denomination	(Small) XF/AU	(Small) Unc	(Large) XF/AU	(Large) Unc
Large Cent	\$150	\$300	\$400	\$1,500
Flying Eagle Cent (1857 – 1858)	\$1,000	\$2,500	\$1,500	\$7,500
Indian Cent	\$50	\$150	\$200	\$350
Lincoln Cent 1930 and Earlier	\$50	\$150	\$100	\$250
Lincoln Cent 1943 Steel	\$40	\$100	\$75	\$200
Proof Lincoln Cent	N/A	\$1,500	N/A	\$2,500
3 Cent Nickel	\$250	\$1,000	\$400	\$1,500
3 Cent Silver	\$1,000	\$3,500	\$1,500	\$5,000
Shield Nickel	\$400	\$1,250	\$1,000	\$2,500
Liberty Nickel	\$150	\$300	\$200	\$600
Buffalo Nickel	\$100	\$200	\$200	\$500
Jefferson Nickel War Time	\$100	\$200	\$200	\$500
Proof Jefferson Nickel	N/A	\$2,500	N/A	\$4,000
Seated Half Dime Legend	\$1,500	\$3,500	\$2,000	\$7,500
Seated Dime Legend	\$1,500	\$3,500	\$2,000	\$7,500
Barber Dime	\$150	\$250	\$200	\$400
Mercury Dime	\$40	\$150	\$150	\$250
Proof Clad Dime	N/A	\$3,000	N/A	\$5,000
Barber Quarter	\$600	\$1,250	\$1,000	\$2,500
Standing Liberty Quarter	\$2,000	\$4,000	\$3,000	\$6,000
Washington Quarter Silver	\$75	\$150	\$100	\$250
State Quarter	N/A	\$25	N/A	\$50
Proof Clad Quarter	N/A	\$4,000	N/A	\$5,000
Barber Half	\$2,500	\$3,500	\$3,000	\$5,000
Walking Liberty Half	\$3,000	\$5,000	\$4,000	\$7,000
Franklin Half	\$1,500	\$3,000	\$2,000	\$4,000
Kennedy Half Silver	\$150	\$250	\$200	\$300
Kennedy Half Clad	\$40	\$60	\$50	\$75
Proof Clad Half	N/A	\$5,000	N/A	\$7,000
Morgan Dollar	\$200	\$500	\$400	\$1,000
Peace Dollar	\$4,000	\$6,000	\$6,000	\$10,000
IKE Dollar	\$100	\$150	\$150	\$200
SBA Dollar	\$50	\$75	\$100	\$200
Sac Dollar	N/A	\$300	N/A	\$500
Presidential Dollar	N/A	\$1,500	N/A	\$2,500

Mint Error News Price Guide

Partial Collars



Partial collar strikes occur when there is a malfunction of the striking press. This causes the collar to be in an incorrect position. The lower die (usually the reverse die) is recessed in the collar. This allows the coin which is going to be struck to have a formed rim. After a coin is struck the lower die raises upwards, pushing the struck coin out of the collar and ejecting it. If a blank entering the collar is not properly seated, it will only have partial reeding as it is struck. The edge of this coin will have a partial reeding and a partial blank surface area. Recently, the Mint has installed new machinery where either die can be installed in either position.

Denomination	XF/AU	Unc
Large Cent	\$100	\$200
Flying Eagle Cent (1857 – 1858)	\$500	\$1,500
Indian Cent	\$35	\$100
Lincoln Cent 1930 and Earlier	\$30	\$100
Lincoln Cent 1943 Steel	\$25	\$50
Proof Lincoln Cent	N/A	\$750
3 Cent Nickel	\$150	\$500
3 Cent Silver	\$250	\$750
Shield Nickel	\$200	\$600
Liberty Nickel	\$50	\$150
Buffalo Nickel	\$50	\$75
Jefferson Nickel War Time	\$40	\$60
Proof Jefferson Nickel	N/A	\$1,000
Seated Half Dime Legend	\$750	\$1,500
Seated Dime Legend	\$500	\$1,250
Barber Dime	\$75	\$150
Mercury Dime	\$30	\$100
Proof Clad Dime	N/A	\$1,250
Barber Quarter	\$300	\$750
Standing Liberty Quarter	\$1,250	\$2,000
Washington Quarter Silver	\$40	\$75
State Quarter	N/A	\$15
Proof Clad Quarter	N/A	\$1,500
Barber Half	\$1,000	\$1,500
Walking Liberty Half	\$1,500	\$3,500
Franklin Half	\$500	\$1,000
Kennedy Half Silver	\$50	\$100
Kennedy Half Clad	\$20	\$30
Proof Clad Half	N/A	\$2,000
Morgan Dollar	\$150	\$300
Peace Dollar	\$1,000	\$2,500
IKE Dollar	\$50	\$100
SBA Dollar	\$20	\$30
Sac Dollar	N/A	\$100
Presidential Dollar	N/A	\$250
\$1 Gold Type 1	\$2,500	\$5,000
\$1 Gold Type 2	\$5,000	\$10,000
\$1 Gold Type 3	\$2,000	\$3,000
\$2½ Liberty	\$2,000	\$3,000
\$2½ Indian	\$2,000	\$3,000
\$3	\$5,000	\$10,000
\$5 Liberty	\$3,000	\$5,000
\$5 Indian	\$4,000	\$6,000
\$10 Liberty	\$4,000	\$7,500
\$10 Indian	\$5,000	\$7,500
\$20 Liberty Type 3	\$7,500	\$10,000

Mint Error News Price Guide

Uniface Strikes



Uniface coins occur when there have been two blank planchets in the press at the same time. The other blank will obstruct the die on either the obverse or reverse side, which will prevent it from having that design on the coin. There are many different variations involving uniface errors. In addition to having a 100% blank obverse or reverse, a coin can be struck off-center, with a blank planchet in the collar which will obstruct one side of the off-center. There are also mated pairs which have a combination of multiple errors which can include a side which is uniface. Finally, there are uniface strikes due to a die cap which adhered to the die, forming itself in the shape of a die and striking blank planchets.

Denomination	Uniface Obverse XF	Uniface Obverse Unc	Uniface Reverse XF	Uniface Reverse Unc
Large Cent	\$1,500	\$4,000	\$1,250	\$2,000
Indian Cent	\$1,250	\$3,000	\$1,000	\$2,500
Lincoln Cent 1943 Steel	\$250	\$500	\$200	\$400
Lincoln Cent Wheat Ears	\$50	\$100	\$40	\$75
3 Cent Nickel	\$1,500	\$3,000	\$1,250	\$2,500
Shield Nickel	\$1,750	\$4,000	\$1,500	\$3,000
Liberty Nickel	\$2,000	\$3,500	\$1,500	\$3,000
Buffalo Nickel	\$2,250	\$3,000	\$2,000	\$2,500
Jefferson Nickel War Time	\$300	\$750	\$250	\$500
Jefferson Nickel	\$20	\$40	\$20	\$40
Barber Dime	\$2,000	\$3,000	\$1,500	\$2,500
Mercury Dime	\$1,500	\$2,500	\$1,250	\$2,250
Roosevelt Dime Silver	\$100	\$150	\$100	\$150
Roosevelt Dime Clad	\$40	\$75	\$35	\$60
Washington Quarter Silver	\$400	\$750	\$350	\$500
Washington Quarter Clad	\$100	\$125	\$75	\$100
State Quarter	N/A	\$300	N/A	\$500
Kennedy Half Clad	\$750	\$1,000	\$500	\$750
IKE Dollar	N/A	\$4,000	N/A	\$4,000
SBA Dollar	N/A	\$1,000	N/A	\$750
Sac Dollar	N/A	\$1,500	N/A	\$1,000

Mint Error News Price Guide

Bonded Coins



Bonded coins occur when the feeder system, which supplies blank planchets to the coin press, malfunctions and jams. When this occurs, a struck coin is not properly ejected and another planchet is fed into the collar and is struck. This struck coin will land on top of the previously unejected strike. These coins will then crush and bond together. This may occur many times as more coins bond.

Denomination	2 Planchets	3-4 Planchets
Lincoln Cent Wheat Ears	\$5,000	\$15,000
Lincoln Cent Memorial	\$1,500	\$3,500
Jefferson Nickel	\$2,000	\$5,000
Roosevelt Dime Silver	\$4,000	\$12,500
Roosevelt Dime Clad	\$2,500	\$5,000
Washington Quarter Silver	\$7,500	–
Washington Quarter Clad	\$2,000	–
State Quarter	\$5,000	–
Kennedy Half Silver	\$12,500	–
Kennedy Half Clad	\$10,000	–
IKE Dollar	–	–
SBA Dollar	–	–
Sac Dollar	–	–

Mint Error News Price Guide

Coins Struck on Feeder Finger Tips



After a recent tour of the U.S. Mint in Philadelphia, it was discovered that the minting process had changed to some degree. One of the changes was that “feeder fingers” were used during the striking of all denominations of U.S. coins. Prior to this tour, U.S. coins that were struck on feeder finger tips were authenticated and described as being struck on aluminum scrap. Coins from all modern denominations have been discovered that were struck on the tips of these feeder fingers.

Denomination	Small	Medium	Large
Lincoln Cent Memorial	\$2,500	\$3,500	\$6,000
Jefferson Nickel	\$3,000	\$4,500	\$6,000
Roosevelt Dime Clad	\$3,000	\$6,000	\$7,500
Washington Quarter Clad	\$4,000	\$6,000	\$7,500
State Quarter	\$4,500	\$6,500	\$8,500
Kennedy Half Clad	–	–	–
SBA Dollar	–	–	\$15,000
Sac Dollar	\$4,500	\$7,500	\$10,000

Mint Error News Price Guide

Struck Fragments



The blanking press takes the coils of metal strips and punches blanks out of it, ejecting the webbing at the other end. The webbing is cut into small scrap pieces to be melted and recycled. Occasionally a scrap piece will be mixed with the blank planchets and struck by the dies. Struck fragments are rare in the larger denominations. These can be uniface or die struck both sides and are very rare on type coins.

Denomination	Uniface	Die Struck Both Sides
Indian Cent	\$1,000	\$2,000
Lincoln Cent Wheat Ears	\$750	\$2,000
Lincoln Cent Memorial	\$75	\$125
3 Cent Nickel	\$3,000	\$3,500
Jefferson Nickel	\$100	\$200
Roosevelt Dime Silver	\$500	\$1,000
Roosevelt Dime Clad	\$150	\$250
Washington Quarter Silver	\$1,000	\$1,500
Washington Quarter Clad	\$200	\$300
State Quarter	\$750	\$1,000
Kennedy Half Silver	\$1,500	\$2,500
Kennedy Half Clad	\$750	\$1,250
IKE Dollar	\$3,000	\$5,000
SBA Dollar	\$2,000	\$3,000
Sac Dollar	–	–

Mint Error News Price Guide

Mated Pairs



Mated pairs involve two individual coins with different errors that were struck together at the same time. Mated pair error combinations can be found in most error types and come in many shapes and sizes. Mated pairs can be overlapped when one of the coins is struck off-center on top of another coin. Another type involves a brockage where a struck coin was perfectly centered on a blank and restruck. Some mated pairs involve a die cap where the cap and brockage coin are discovered together, but this is a scarce find.

The rarest mated pair type involves two die caps (obverse and reverse) where both dies were capped at the same time and both die caps are mated. This last type is extremely rare and there are only a few known examples of mated pairs involving an obverse die cap and reverse die cap. There are several of these mated pairs known on Kennedy Halves including two dated 1976, which is the Bicentennial year. One of the most spectacular mated pairs involve two Barber Dimes, an obverse die cap mated to a reverse die cap and are unique.

Mated pairs can also involve an off-metal where a smaller blank planchet or smaller struck coin was struck on top of a larger coin. This type is extremely rare. The most spectacular pair known is a double struck Franklin Half which was mated to a Lincoln Cent. The Lincoln Cent blank was on top of the obverse of the struck Franklin Half. This pair was then struck together. It is unique.

Denomination	Overlapping	Full Brockage	Die Cap	2 Die Caps
Lincoln Cent Wheat Ears	\$3,500	\$4,500	\$7,500	–
Lincoln Cent Memorial	\$500	\$750	\$750	\$1,250
Liberty Nickel	–	\$20,000	–	–
Jefferson Nickel (pre War Time)	–	–	–	\$15,000
Jefferson Nickel	\$1,000	\$1,250	\$1,500	\$2,500
Barber Dime	–	–	–	\$50,000
Roosevelt Dime Silver	\$3,500	\$4,000	\$4,000	–
Roosevelt Dime Clad	\$1,000	\$1,250	\$2,500	\$3,000
Washington Quarter Silver	\$4,000	–	–	–
Washington Quarter Clad	\$1,500	\$2,500	\$5,000	\$7,500
State Quarter	\$3,000	\$5,000	\$10,000	–
Kennedy Half Silver	\$7,500	\$7,500	\$7,500	\$12,500
Kennedy Half Clad	\$5,000	\$6,000	\$6,000	\$8,500
Kennedy Half Bicentennial	\$6,000	\$7,500	\$7,500	\$10,000
IKE Dollar	\$20,000	–	–	–
SBA Dollar	\$7,500	\$10,000	–	–
Sac Dollar	–	–	–	–

Mint Error News Price Guide

Transitional Errors



A transitional error occurs when a coin is struck on a planchet from a previous year with different metal composition. The most famous transitional is a 1943 copper cent struck on a 1942 copper blank. 1943 cents were struck in steel because of the copper shortage during World War II. Other famous transitionals include 1965 coinage struck in silver instead of clad.

There are also transitionals struck on blanks for the next year. An example is 1964 coinage in clad instead of silver. Most recently, transitionals were discovered involving the SBA and Sacagawea Dollars of 1999 and 2000. There are eight known 1999 SBA Dollars struck on the brass planchet for the 2000 Sacagawea Dollar, and four known 2000 Sacagawea Dollars struck on a clad planchet for the 1999 SBA Dollar.

Denomination	Off-Metal Planchet	Circulated	AU	Unc	Choice Unc – Gem
Lincoln Cent 1943 Transitional	Copper Cent Planchet	\$75,000	\$100,000	\$200,000	\$250,000
Lincoln Cent 1944 Transitional	Steel Cent Planchet	\$30,000	\$50,000	\$100,000	\$150,000
Lincoln Cent 1964 Transitional	Clad Dime Planchet	\$2,500	\$4,000	\$5,000	\$6,500
Lincoln Cent 1965 Transitional	Silver Dime Planchet	\$2,750	\$4,500	\$6,000	\$7,500
Roosevelt Dime 1964 Transitional	Clad Dime Planchet	\$5,000	\$6,500	\$7,500	\$8,500
Roosevelt Dime 1965 Transitional	Silver Dime Planchet	\$5,000	\$6,500	\$7,500	\$8,500
Washington Quarter 1964 Transitional	Clad Quarter Planchet	\$5,000	\$6,500	\$7,500	\$8,500
Washington Quarter 1965 Transitional	Silver Quarter Planchet	\$5,000	\$6,500	\$7,500	\$8,500
Kennedy Half 1964 Transitional	Clad Half Planchet	\$5,000	\$6,000	\$7,000	\$9,000
Kennedy Half 1965 Transitional	Silver Half Planchet	\$5,000	\$6,500	\$7,500	\$10,000
Kennedy Half 1964 Transitional	Clad Quarter Planchet	\$5,000	\$6,000	\$7,500	\$8,500
Kennedy Half 1965 Transitional	Silver Quarter Planchet	\$6,000	\$7,500	\$8,000	\$9,000
Ike Dollar Transitional	40% Silver Planchet	\$2,750	\$3,000	\$3,500	\$4,000
SBA Dollar Transitional	Sacagawea Planchet	N/A	N/A	\$12,500	\$15,000
Sacagawea Dollar Transitional	SBA Planchet	N/A	N/A	\$12,500	\$15,000

Mint Error News Price Guide

U.S. Gold Errors



Major mint errors on U.S. Gold coins are the most prized category of all mint errors. Gold errors are very rare and a few have traded in the \$75,000 to \$100,000 range. Even a broadstruck U.S. Gold coin can easily sell for \$15,000 to \$30,000 compared to a broadstruck Cent, Nickel, Dime or Quarter which all sell for well under \$10. Many serious collectors of Gold Errors have to wait patiently for months and sometimes even years to acquire that one special piece for their collection.

The prices listed here are for common dates in AU-Unc. Better dates and errors that are in gem condition are worth considerably more.

Denomination	Partial Collar	Broadstruck	Clipped Planchet	3% - 5% Off-Center	10% - 15% Off-Center
\$1 Gold Type 1	\$2,500	\$7,500	\$2,000	\$10,000	\$25,000
\$1 Gold Type 2	\$5,000	\$10,000	\$10,000	\$20,000	\$35,000
\$1 Gold Type 3	\$2,000	\$5,000	\$1,500	\$7,500	\$15,000
\$2½ Liberty	\$2,000	\$7,500	\$2,500	\$10,000	\$20,000
\$2½ Indian	\$2,000	\$7,500	\$2,500	\$7,500	\$17,500
\$3 Indian	\$5,000	\$15,000	\$5,000	\$15,000	\$35,000
\$5 Liberty	\$3,000	\$8,500	\$3,000	\$12,500	\$30,000
\$5 Indian	\$4,000	\$10,000	\$3,000	\$30,000	\$50,000
\$10 Liberty	\$4,000	\$20,000	\$3,000	\$25,000	\$50,000
\$10 Indian	\$5,000	\$20,000	\$5,000	\$40,000	\$60,000
\$20 Liberty	\$7,500	\$40,000	\$7,500	\$100,000	\$250,000
\$20 St. Gaudens	—	—	\$5,000	—	—
\$5 American Eagle	\$1,000	\$2,000	\$750	\$2,500	\$3,500
\$10 American Eagle	\$1,250	\$2,500	\$1,000	\$3,000	\$3,500
\$25 American Eagle	\$1,500	\$3,000	\$1,500	\$3,500	\$5,000
\$50 American Eagle	\$2,000	\$5,000	\$2,000	\$5,000	\$10,000

Mint Error News Price Guide

Indents



An indent error occurs when two blanks are fed inadvertently into the same collar, with one blank partly overlaying on top of the other. When the hammer die strikes this combination, the upper blank will be forced into the lower blank, creating a depression which is shaped similar to the upper blank. A scarce type of indent occurs when a blank intended for one denomination lands on top of a blank from a different denomination.

Denomination	10% - 25% XF	30% - 50% XF	10% - 25% Unc	30% - 50% Unc
Large Cent	\$300	\$600	\$750	\$2,000
Indian Cent	\$250	\$500	\$400	\$750
Lincoln Cent 1943 Steel	\$100	\$300	\$175	\$500
Lincoln Cent Wheat Ears	\$30	\$75	\$75	\$125
3 Cent Nickel	\$500	\$1,250	\$1,500	\$3,000
Shield Nickel	\$500	\$1,500	\$2,000	\$3,000
Liberty Nickel	\$400	\$1,000	\$750	\$1,500
Buffalo Nickel	\$300	\$1,000	\$600	\$2,000
Jefferson Nickel War Time	\$200	\$400	\$400	\$750
Jefferson Nickel	\$10	\$25	\$15	\$30
Barber Dime	\$1,000	\$2,000	\$1,500	\$3,000
Mercury Dime	\$300	\$750	\$500	\$1,500
Roosevelt Dime Silver	\$30	\$60	\$50	\$100
Roosevelt Dime Clad	\$10	\$20	\$15	\$30
Washington Quarter Silver	\$100	\$200	\$150	\$300
Washington Quarter Clad	\$25	\$50	\$35	\$100
State Quarter	N/A	N/A	\$200	\$350
Kennedy Half Clad	\$150	\$300	\$200	\$400
IKE Dollar	\$350	\$1,000	\$500	\$1,500
SBA Dollar	N/A	N/A	\$250	\$500
Sac Dollar	N/A	N/A	\$400	\$750

Mint Error News Price Guide

Die Caps



Die caps are caused when a struck coin sticks to the upper hammer die. Once the coin is struck to the die face, the reverse of the struck coin becomes the new die face. When the next blank is fed into the collar and the strike occurs, the reverse design of the adhered struck coin impresses itself into the new blank. This struck coin is a brockage strike. The coin that adhered to the upper die is known as a die cap. This process repeats itself as more coins are struck by the cap. The greater the number of strikes, the higher the cap metal will be pushed around the upper die shaft. Eventually, the cap brakes away from the die in the shape of a thimble.

Denomination	Obverse Cap XF	Obverse Cap Unc	Reverse Cap XF	Reverse Cap Unc
Large Cent	\$30,000	\$75,000	–	–
Indian Cent 1859	\$20,000	\$60,000	–	–
Indian Cent 1860-1864	\$15,000	\$50,000	–	–
Indian Cent 1864-1909	\$15,000	\$50,000	–	–
Lincoln Cent 1943 Steel	–	–	–	–
Lincoln Cent Wheat Ears	\$1,000	\$2,500	\$500	\$1,000
Lincoln Cent Memorial	\$150	\$200	\$50	\$100
2 Cent Piece	\$20,000	\$50,000	\$15,000	\$30,000
3 Cent Nickel	–	–	–	–
Shield Nickel	–	–	–	–
Liberty Nickel	\$12,500	\$25,000	–	–
Buffalo Nickel (1 Known)	–	\$30,000	–	–
Jefferson Nickel War Time	\$10,000	–	–	–
Jefferson Nickel	\$200	\$350	\$150	\$250
Barber Dime	\$25,000	\$30,000	\$17,500	\$20,000
Mercury Dime (2 Known)	\$5,000	\$7,500	–	–
Roosevelt Dime Silver	\$750	\$1,250	\$500	\$750
Roosevelt Dime Clad	\$200	\$400	\$200	\$250
Barber Quarter	\$30,000	\$75,000	–	–
Washington Quarter Silver	\$1,500	\$4,000	\$1,500	\$2,000
Washington Quarter Clad	\$350	\$750	\$250	\$350
State Quarter	N/A	\$1,000	N/A	\$600
Kennedy Half Silver	\$3,000	\$5,000	\$2,000	\$3,000
Kennedy Half Clad	\$2,000	\$3,500	\$1,500	\$2,000
Kennedy Half Bicentennial	\$2,500	\$4,000	\$1,750	\$2,500
IKE Dollar	–	\$30,000	–	–
SBA Dollar	N/A	\$20,000	N/A	\$15,000
Sac Dollar	N/A	\$20,000	N/A	\$15,000

Mint Error News Price Guide

Die Adjustment Strikes



Die adjustment strikes are also known as die trials. This error occurs when a coin is struck from the press with very little pressure. When the press is being set up and adjusted, extremely weak strikes occur as the strike pressure reaches its optimum level. These die trials are destroyed after being struck and are rarely found in circulation.

Denomination	XF/AU	Unc
Indian Cent	\$1,000	\$2,000
Lincoln Cent Wheat Ear	\$200	\$300
Lincoln Cent 1943 Steel	\$750	\$1,500
Lincoln Cent Memorial	\$50	\$75
2 Cent	\$5,000	—
Liberty Nickel	\$3,000	\$5,000
Buffalo Nickel	\$4,000	\$7,500
Jefferson Nickel War Time	\$1,250	\$2,000
Jefferson Nickel	\$75	\$100
Proof Jefferson Nickel	N/A	\$4,000
Barber Dime	\$2,500	\$3,500
Mercury Dime	\$1,000	\$1,500
Roosevelt Dime Silver	\$350	\$500
Roosevelt Dime Clad	\$100	\$125
Seated Quarter	\$5,000	\$7,500
Standing Liberty Quarter	\$15,000	\$20,000
Washington Quarter Silver	\$500	\$750
Washington Quarter Clad (Pre-State)	\$125	\$150
State Quarter	N/A	\$200
Walking Liberty Half	\$2,500	\$5,000
Kennedy Half Silver	\$500	\$750
Kennedy Half Clad	\$200	\$250
Proof Kennedy Half 40% Silver	N/A	\$5,000
Proof Kennedy Half Clad	N/A	\$4,000
Morgan Dollar	\$5,000	\$7,500
Peace Dollar	\$10,000	\$15,000
IKE Dollar	\$300	\$400
IKE Dollar Bicentennial	\$350	\$500
SBA Dollar	N/A	\$500
Sac Dollar	N/A	\$1,000

Mint Error News Price Guide

Double Denominations



One of the most expensive, popular, and desired types of errors are the double denominations. This error happens when a coin is struck on a previously struck coin of a smaller denomination. Examples are a cent on a struck dime, and a nickel on a struck cent. The most dramatic are those with considerable design visible from the original strike. There are a few known double denominations with different dates.

Denomination	Struck On	Circulated	AU	Unc
Lincoln Cent Wheat Ears	Mercury Dime	\$6,000	\$12,500	\$20,000
Lincoln Cent Wheat Ears	Roosevelt Dime	\$4,000	\$5,000	\$6,000
Lincoln Cent Wheat Ears	Foreign Coin	\$2,000	\$2,500	–
Lincoln Cent Memorial	Roosevelt Dime Silver	\$3,000	\$4,500	\$6,000
Lincoln Cent Memorial	Roosevelt Dime Clad	N/A	N/A	\$750
Lincoln Cent Memorial	Foreign Coin	N/A	\$600	\$750
Jefferson Nickel	Lincoln Cent Wheat Ears	\$1,500	\$2,000	\$2,500
Jefferson Nickel	Lincoln Cent Memorial	N/A	\$750	\$1,000
Jefferson Nickel	Foreign Coin	\$1,000	\$1,250	\$1,500
Jefferson Nickel	Roosevelt Dime	\$1,000	\$1,250	\$1,500
Roosevelt Dime Silver	Foreign Coin	\$4,000	\$5,000	\$7,500
Roosevelt Dime Clad	Foreign Coin	\$3,000	\$4,000	\$5,000
Washington Quarter Silver	Lincoln Cent Wheat Ears	\$3,000	\$4,000	\$6,000
Washington Quarter Silver	Lincoln Cent Memorial	\$2,500	\$3,000	\$3,500
Washington Quarter Silver	Foreign Coin	\$2,500	\$3,000	\$3,500
Washington Quarter Silver	Jefferson Nickel	\$3,000	\$4,000	\$6,000
Washington Quarter Silver	Roosevelt Dime Silver	\$2,500	\$3,000	\$3,500
Washington Quarter Clad	Lincoln Cent Memorial	\$2,500	\$3,000	\$3,500
Washington Quarter Clad	Foreign Coin	\$2,000	\$2,500	\$3,000
Washington Quarter Clad	Jefferson Nickel	\$2,500	\$3,000	\$3,500
Washington Quarter Clad	Roosevelt Dime Clad	\$2,000	\$2,500	\$3,000
State Quarter	Jefferson Nickel	N/A	\$7,500	\$10,000
State Quarter (Extremely Rare)	Any Other Denomination	N/A	\$10,000	\$12,500
Franklin Half	Lincoln Cent Wheat Ears	\$7,500	\$12,500	\$20,000
Kennedy Half (Extremely Rare)	Any Denomination	\$7,500	\$10,000	\$12,500
IKE Dollar (Extremely Rare)	Any Denomination	–	–	–
Sac Dollar	Maryland State Quarter	N/A	\$3,000	\$4,000

Mint Error News Price Guide

Brockages



A brockage error can only occur when there are two coins involved. One of the coins involved will always be a struck coin which has not ejected properly. That struck coin will find its way back between the dies and will be struck next to a blank planchet which was fed into the collar. The image of that first struck coin will be impressed into that side of the blank planchet. The result will be a second coin which has images of the first coin impressed into it. Those images will be pressed into the coin and the image will be in reverse. This incuse sunken image is known as a brockage.

Denomination	50% Brockage XF	100% Brockage XF	50% Brockage Unc	100% Brockage Unc
Large Cent	\$600	\$1,000	\$3,000	\$10,000
Indian Cent	\$500	\$1,250	\$1,500	\$4,000
Lincoln Cent 1943 Steel	\$350	\$500	\$650	\$1,000
Lincoln Cent Wheat Ears	\$125	\$200	\$200	\$350
3 Cent Nickel	\$1,250	\$2,000	\$3,500	\$5,000
3 Cent Silver	\$2,000	\$3,000	\$3,000	\$6,000
Shield Nickel	\$1,500	\$2,500	\$3,500	\$5,000
Liberty Nickel	\$1,250	\$2,250	\$2,000	\$4,000
Buffalo Nickel	\$2,000	\$2,500	\$2,500	\$7,500
Jefferson Nickel War Time	\$250	\$750	\$750	\$1,500
Jefferson Nickel	\$50	\$75	\$50	\$150
Barber Dime	\$2,500	\$3,500	\$5,000	\$12,500
Mercury Dime	\$1,000	\$3,000	\$1,500	\$4,000
Roosevelt Dime Silver	\$100	\$200	\$150	\$250
Roosevelt Dime Clad	\$50	\$100	\$75	\$150
Washington Quarter Silver	\$200	\$500	\$500	\$1,000
Washington Quarter Clad	\$75	\$150	\$150	\$250
State Quarter	N/A	N/A	\$750	\$1,500
Kennedy Half Clad	N/A	N/A	\$650	\$1,500
IKE Dollar	\$1,500	\$2,500	\$3,000	\$7,500
SBA Dollar	N/A	N/A	\$500	\$1,500
Sac Dollar	N/A	N/A	\$1,500	\$4,000

Mint Error News Price Guide

Double & Multiple Strikes



When a blank planchet is struck by the dies, the normal procedure is for the feeders to eject the struck coin out of the collar and into a chute. If there is a malfunction and the struck coin isn't ejected, it may receive a second or third strike by the dies. A multiple struck coin can happen in many ways and have many combinations of errors.

(Since each double and multiple strike can vary from being 10% off-center to 90% off-center, the prices listed below can be substantially more based on the percent off-center and dramatic overall look.)

Denomination	XF/AU	Unc
Large Cent	\$1,000	\$7,500
Indian Cent	\$600	\$1,000
Lincoln Cent 1930 and Earlier	\$850	\$1,500
Lincoln Cent 1943 Steel	\$400	\$1,500
Proof Lincoln Cent	N/A	\$4,000
3 Cent Nickel	\$2,000	\$3,500
Liberty Nickel	\$4,000	\$10,000
Buffalo Nickel	\$5,000	\$10,000
Jefferson Nickel War Time	\$750	\$2,000
Proof Jefferson Nickel	N/A	\$6,000
Barber Dime	\$4,000	\$10,000
Mercury Dime	\$3,500	\$8,500
Proof Clad Dime	N/A	\$6,000
Standing Liberty Quarter	\$15,000	\$50,000
Washington Quarter Silver	\$200	\$350
State Quarter	N/A	\$350 – \$750
Proof Clad Quarter	N/A	\$7,500
Walking Liberty Half	\$10,000	\$25,000
Franklin Half	\$5,000	\$10,000
Kennedy Half Silver	\$1,500	\$2,500
Kennedy Half Clad	N/A	\$750
Proof Kennedy Half Clad	N/A	\$7,500
Morgan Dollar	\$12,500	\$25,000
Peace Dollar	\$15,000	\$50,000
IKE Dollar	\$2,000	\$3,000
SBA Dollar	N/A	\$1,000 – \$2,500
Sac Dollar	N/A	\$1,500 – \$3,000

Mint Error News Price Guide

Off-Center Strikes



Off-center coins are one of the most common and best known types of errors. This happens when a blank which is supposed to be fed into the press, lands in the collar improperly. When this occurs only part of the blank is between the upper and lower dies. When the dies strike the blank, only that part will be struck with a design.

Denomination	10% - 15% XF/AU	25% - 60% XF/AU	10% - 15% Unc	25% - 60% Unc
Large Cent	\$400	\$2,500	\$1,000	\$10,000
Flying Eagle Cent (1857 – 1858)	\$2,500	\$10,000	\$5,000	\$20,000
Indian Cent	\$100	\$400	\$200	\$600
Lincoln Cent 1930 and Earlier	\$75	\$300	\$150	\$750
Lincoln Cent 1943 Steel	\$40	\$250	\$100	\$500
Proof Lincoln Cent	N/A	N/A	\$1,500	\$3,000
3 Cent Nickel	\$300	\$1,500	\$600	\$3,500
3 Cent Silver	\$1,000	\$5,000	\$2,000	\$7,500
Shield Nickel	\$750	\$2,500	\$1,000	\$7,500
Liberty Nickel	\$250	\$1,000	\$500	\$2,500
Buffalo Nickel	\$250	\$750	\$400	\$1,500
Jefferson Nickel War Time	\$100	\$500	\$200	\$1,000
Proof Jefferson Nickel	N/A	N/A	\$2,000	\$5,000
Seated Half Dime Legend	\$3,000	\$7,500	\$5,000	\$15,000
Seated Dime Legend	\$2,000	\$7,000	\$3,500	\$10,000
Barber Dime	\$300	\$1,500	\$500	\$2,500
Mercury Dime	\$100	\$750	\$150	\$1,250
Proof Clad Dime	N/A	N/A	\$2,500	\$5,000
Barber Quarter	\$1,500	\$5,000	\$2,500	\$10,000
Standing Liberty Quarter	\$5,000	\$20,000	\$20,000	\$40,000
Washington Quarter Silver	\$50	\$100	\$75	\$150
State Quarter	N/A	N/A	\$75	\$300
Proof Clad Quarter	N/A	N/A	\$3,000	\$7,500
Barber Half	\$4,000	\$10,000	\$6,000	\$20,000
Walking Liberty Half	\$4,000	\$12,500	\$7,500	\$20,000
Franklin Half	\$2,500	\$4,000	\$3,500	\$7,500
Kennedy Half Silver	\$100	\$500	\$250	\$1,000
Kennedy Half Clad	\$60	\$250	\$100	\$400
Proof Clad Half	N/A	N/A	\$4,000	\$7,500
Morgan Dollar	\$3,000	\$15,000	\$10,000	\$50,000
Peace Dollar	\$20,000	\$75,000	\$75,000	\$125,000
IKE Dollar	\$125	\$1,250	\$150	\$2,000
SBA Dollar	N/A	N/A	\$100	\$500
Sac Dollar	N/A	N/A	\$1,000	\$3,500
Presidential Dollar	Unknown	Unknown	Unknown	Unknown

Mint Error News Price Guide

Off-Metals



Off-metal and wrong planchet errors occur when a correctly made blank from one denomination is accidentally fed into a press for another denomination. Examples are a nickel struck on a cent planchet and a cent struck on a dime planchet. The coin struck on an incorrect blank will weigh exactly what the denomination of that blank would have been. An even more dramatic wrong planchet error is a coin struck on a previously struck coin of a different metal.

Denomination	Off-Metal Planchet	Circulated	AU	Unc	Choice Unc – Gem
Indian Cent	Foreign Planchet	\$1,000	\$1,500	\$5,000	\$7,500
Indian Cent	Dime Planchet	\$20,000	\$30,000	\$50,000	\$75,000
Lincoln Cent Before 1919	Dime Planchet	\$4,000	\$6,500	\$10,000	–
Lincoln Cent Before 1919	Foreign Planchet	\$750	\$2,000	\$4,000	–
Lincoln Cent 1919 – 1940	Dime Planchet	\$2,000	\$2,500	\$4,000	\$6,000
Lincoln Cent 1919 – 1940	Foreign Planchet	\$500	\$1,000	\$1,500	\$2,500
Lincoln Cent 1943 Steel	Dime Planchet	\$1,500	\$2,500	\$3,500	\$7,500
Lincoln Cent 1943 Transitional	Copper Cent Planchet	\$75,000	100,000	\$150,000	\$200,000
Lincoln Cent 1944 Transitional	Steel Cent Planchet	\$30,000	\$50,000	\$100,000	\$150,000
Lincoln Cent Wheat Ears (1941-1964)	Dime Planchet	\$500	\$600	\$1,000	\$2,000
Lincoln Cent 1965 and Later	Dime Planchet	\$125	\$150	\$200	\$350
Lincoln Cent 1964 Transitional	Clad Dime Planchet	\$2,500	\$4,000	\$7,500	\$10,000
Lincoln Cent 1965 Transitional	Silver Dime Planchet	\$2,750	\$4,500	\$6,000	\$7,500
Shield Nickel	Foreign Planchet	\$7,500	\$12,500	–	–
Shield Nickel	Cent Planchet	\$15,000	\$25,000	\$40,000	\$60,000
Liberty Nickel	Foreign Planchet	\$400	\$750	\$1,250	\$2,000
Liberty Nickel	Cent Planchet	\$2,000	\$3,000	\$6,000	\$7,500
Buffalo Nickel	Foreign Planchet	\$2,500	\$7,500	\$12,500	–
Buffalo Nickel	Cent Planchet	\$2,000	\$4,000	\$6,000	\$8,000
Jefferson Nickel Before 1950	Cent Planchet	\$250	\$500	\$750	\$1,000
Jefferson Nickel 1950 and Later	Cent Planchet	\$125	\$150	\$200	\$250
Jefferson Nickel 1943	Steel Cent Planchet	\$1,000	\$2,000	\$3,000	\$5,000
Jefferson Nickel 1964 and Earlier	Silver Dime Planchet	\$200	\$300	\$350	\$400
Jefferson Nickel 1965 and Later	Clad Dime Planchet	\$150	\$200	\$225	\$250
Roosevelt Dime Silver	Foreign Planchet	\$2,000	\$2,500	\$3,000	\$3,500
Roosevelt Dime Clad	Foreign Planchet	\$1,500	\$2,000	\$2,250	\$2,500
Roosevelt Dime 1964 Transitional	Clad Dime Planchet	\$5,000	\$6,500	\$10,000	\$12,500
Roosevelt Dime 1965 Transitional	Silver Dime Planchet	\$5,000	\$6,500	\$7,500	\$8,500
Washington Quarter Silver	Cent Planchet	\$300	\$400	\$500	\$750
Washington Quarter Silver	Nickel Planchet	\$300	\$400	\$500	\$600
Washington Quarter Clad	Cent Planchet	\$250	\$300	\$400	\$500

Mint Error News Price Guide

Off-Metals

Denomination	Off-Metal Planchet	Circulated	AU	Unc	Choice Unc – Gem
Washington Quarter Clad	Nickel Planchet	\$100	\$150	\$200	\$250
Washington Quarter	Silver Dime Planchet	\$300	\$400	\$500	\$650
Washington Quarter	Clad Dime Planchet	\$250	\$300	\$350	\$400
Washington Quarter 1964 Transitional	Clad Quarter Planchet	\$5,000	\$6,500	\$7,500	\$12,500
Washington Quarter 1965 Transitional	Silver Quarter Planchet	\$5,000	\$6,500	\$7,500	\$8,500
State Quarter	Cent Planchet	N/A	\$6,500	\$7,500	\$8,000
Delaware State Quarter	Nickel Planchet	N/A	\$500	\$650	\$750
All Other State Quarters	Nickel Planchet	N/A	\$1,000	\$1,250	\$1,500
State Quarter	Dime Planchet	N/A	\$5,000	\$5,500	\$6,000
Walking Half	Dime Planchet	N/A	N/A	N/A	\$100,000
Walking Half	Quarter Planchet	\$17,500	\$22,500	\$40,000	\$50,000
Walking Half	Foreign Planchet	\$10,000	\$15,000	\$30,000	\$40,000
Franklin Half	Cent Planchet	\$3,000	\$4,000	\$5,000	\$6,000
Franklin Half	Nickel Planchet	\$3,000	\$4,000	\$5,000	\$6,000
Franklin Half	Dime Planchet	\$3,500	\$4,500	\$5,500	\$6,500
Franklin Half	Quarter Planchet	\$600	\$750	\$1,000	\$1,250
Kennedy Half Silver 1964	Cent Planchet	\$1,000	\$1,250	\$1,500	\$2,000
Kennedy Half Silver 1964	Nickel Planchet	\$1,000	\$1,250	\$1,500	\$2,000
Kennedy Half Silver 1964	Dime Planchet	\$1,000	\$1,250	\$2,000	\$2,500
Kennedy Half Silver 1964	Quarter Planchet	\$400	\$500	\$600	\$750
Kennedy Half Clad	Cent Planchet	\$750	\$850	\$1,000	\$1,500
Kennedy Half Clad	Nickel Planchet	\$750	\$850	\$1,000	\$1,250
Kennedy Half Clad	Dime Planchet	\$750	\$850	\$1,000	\$1,400
Kennedy Half Clad	Quarter Planchet	\$350	\$400	\$450	\$500
Kennedy Half 1964 Transitional	Clad Half Planchet	\$5,000	\$6,000	\$10,000	\$12,500
Kennedy Half 1965 Transitional	Silver Half Planchet	\$5,000	\$6,500	\$7,500	\$10,000
Kennedy Half 1964 Transitional	Clad Quarter Planchet	\$5,000	\$7,500	\$10,000	\$12,500
Kennedy Half 1965 Transitional	Silver Quarter Planchet	\$6,000	\$7,500	\$8,000	\$9,000
Ike Dollar	Cent Planchet	\$10,000	\$12,500	\$15,000	\$20,000
Ike Dollar	Nickel Planchet	\$10,000	\$12,500	\$15,000	\$20,000
Ike Dollar	Dime Planchet	\$7,500	\$8,500	\$15,000	\$20,000
Ike Dollar	Quarter Planchet	\$10,000	\$12,500	\$15,000	\$20,000
Ike Dollar	Half Planchet	\$1,600	\$1,750	\$2,000	\$3,000
Ike Dollar	Foreign Planchet	\$900	\$1,000	\$1,250	\$1,500
Ike Dollar Transitional	40% Silver Planchet	\$2,750	\$3,000	\$3,500	\$5,000
SBA Dollar	Cent Planchet	N/A	\$1,750	\$3,000	\$5,000
SBA Dollar	Nickel Planchet	N/A	\$6,000	\$7,000	\$8,000
SBA Dollar	Dime Planchet	N/A	\$6,000	\$7,000	\$10,000
SBA Dollar	Quarter Planchet	N/A	\$600	\$850	\$1,000
Sac Dollar	Cent Planchet	N/A	\$12,500	\$15,000	\$20,000
Sac Dollar	Nickel Planchet	N/A	\$12,500	\$15,000	\$20,000
Sac Dollar	Dime Planchet	N/A	\$8,000	\$15,000	\$20,000
Sac Dollar	Quarter Planchet	N/A	\$1,500	\$2,000	\$2,500

Mint Error News Price Guide

Counterbrockages



A counterbrockage error involves a cap die and a previously struck coin. When a cap die strikes a previously struck coin, the obverse design from that struck coin will be impressed into the cap. The result will be a design where the cap face will be an incuse brockage. When a new blank is struck by this cap die with an incuse brockage image, the obverse will have a raised and spread image from that incuse design of the cap. This brockage impression is known as a counterbrockage.

Denomination	Circulated	AU	Unc	Choice Unc - Gem
Indian Cent	\$1,000	\$1,500	\$2,000	\$2,500
Lincoln Cent 1943 Steel	\$500	\$750	\$1,500	\$2,000
Lincoln Cent Wheat Ears	\$200	\$200	\$300	\$500
Lincoln Cent Memorial	\$40	\$50	\$75	\$100
Shield Nickel	\$1,500	\$2,000	\$4,000	\$5,000
Liberty Nickel	\$1,500	\$2,000	\$4,000	\$5,000
Jefferson Nickel	\$50	\$100	\$150	\$200
Barber Dime	\$3,000	\$5,000	\$7,500	\$10,000
Roosevelt Dime Silver	\$300	\$500	\$750	\$1,000
Roosevelt Dime Clad	\$100	\$150	\$250	\$300
Washington Quarter Silver	\$500	\$1,000	\$1,500	\$2,000
Washington Quarter Clad	\$100	\$200	\$300	\$400
State Quarter	N/A	\$750	\$1,250	\$1,500
Kennedy Half Silver	\$1,250	\$2,000	\$3,000	\$4,000
Kennedy Half Clad	\$500	\$750	\$1,250	\$1,500
SBA Dollar	N/A	\$1,500	\$2,000	\$2,500

Mint Error News Price Guide

Fold-Over Strikes



A fold-over coin is one of the most dramatic types of errors. It occurs when the blank is standing vertically between the dies. During the strike, the force is so great that it bends and folds the blank. These fold-overs can be on-center or off-center, and come in many different shapes. There are a few fold-overs with multiple errors, either with an additional strike or fold-over. Denominations above quarters are very scarce.

Denomination	AU	AU Dated	Unc	Unc Dated
Indian Cent Memorial Copper	\$1,000	\$1,250	\$1,250	\$1,500
Lincoln Cent Memorial Zinc	\$750	\$1,000	\$1,000	\$1,250
Jefferson Nickel	\$2,500	\$3,000	\$3,000	\$4,000
Roosevelt Dime Silver	\$4,000	\$5,000	\$5,000	\$6,000
Roosevelt Dime Clad	\$3,000	\$3,500	\$3,500	\$4,500
Washington Quarter Silver	\$4,000	\$5,000	\$5,000	\$10,000
Washington Quarter Clad	\$3,500	\$4,000	\$4,000	\$5,000
State Quarter	\$4,000	\$5,000	\$5,000	\$7,500

Mint Error News Price Guide

Martha Washington Test Pieces



There is one set of a Dime, Quarter and Half struck by Martha Washington dies that are permanently housed in the Smithsonian Institute, embedded in blocks of lucite. According to United States Pattern and Related Issues, by Andrew W. Pollock III, “the only trial pieces purported to have survived metallurgical testing in 1965 were the Dime, Quarter Dollar, and Half Dollar equivalent strikes in copper-nickel clad over copper.”

Mike Byers’ discovery of the Martha Washington Test Piece on a copper-zinc Cent planchet struck 10% off-center with a uniface reverse was a front page Coin World article on August 7th, 2000.

Denomination	Unc	Choice	Gem
Martha Cent	\$4,000	\$5,000	\$6,000
Martha Nickel	\$4,500	\$6,000	\$7,500
Martha Dime	\$7,500	\$10,000	\$12,500
Martha Quarter	\$5,000	\$7,500	\$10,000
Martha Half Dollar	\$5,000	\$7,500	\$10,000
Martha Dollar (SBA Planchet)	\$10,000	\$12,500	\$15,000
Martha Dollar (Sac Planchet)	\$6,000	\$7,500	\$10,000

MINT **ERROR** NEWS[™] MAGAZINE

Bringing the latest mint error news to the collector.



Exclusive Discounts

Good for purchases online, on eBay and at coin shows!

alscoins.com



\$10 off a purchase of a mint error valued at \$100 or more from Al Levy.

Offer valid on purchases made from alscoins.com, eBay and at coin shows. This offer is good for any purchase made in 2011. One coupon per purchase. This coupon may not be used in conjunction with any other offer.

mikebyers.com



\$250 off a purchase of a mint error valued at \$2,500 or more from Mike Byers.

Offer valid on purchases made from mikebyers.com, eBay and at coin shows. This offer is good for any purchase made in 2011. One coupon per purchase. This coupon may not be used in conjunction with any other offer.

MINT *ERROR* NEWS MAGAZINE

Issues of Mint Error News Magazine are available for you to read online at:

minterrornews.com



Mike Byers is the Publisher & Editor of Mint Error News Magazine

COINLINK™

Your Source for Daily Numismatic News and Resources on the Web

Search:

CoinLink operates on one simple principle...

To provide the numismatic community with access to the “best” numismatic information, news and resources on-line.

CoinLink® was started in 1995 by Anteater Design Group Inc., and is headquartered in Longwood, Florida (just northeast of Orlando).

For over 12 years we have been proud to operate the most popular and comprehensive numismatic directory on the web, referring collectors to thousands of numismatic sites, and providing unbiased access to resources that are informative and relevant to collectors and dealers alike.

The reason for our success has been a willingness to listen to our users suggestions and provide innovative solutions to aggregating the diverse and ever changing sources of numismatic information available.

CoinLink does not buy or sell coins. We have NO commercial or financial interest in any company that does. We do NOT compete against our advertisers.

Rather, our goal is to provide a platform from which dealers and collectors can find each other and stay informed about what is happening within the marketplace and within the hobby.

As we move into our 12th year of operations, we want to thank all of the users, supporters and sponsors who have made CoinLink what it is today, and who continue to shape the direction in which CoinLink will grow in the future.

Scott Purvis - President
Anteater Design Group Inc.

coinlink.com

Fred Weinberg & Co.

Dealer in Major Mint Error Coins & Currency

 fredweinberg.com



Price List

Cents	
(1839-57)Braid Hair Lrg 1c NCS F Details	\$4500.00
UNIQUE Struck on Half Cent planchet. (4.69 grams). This is the only Large 1¢ on a Half 1¢ known. Because of the smaller size plan. no date is visible (Type of 1839-1857). There are some scratches on both the obverse & reverse. Still a unique old type coin error.	
1935-D Lincoln Cent PCGS MS-63 BN	\$250.00
Struck 5% Off-Center @ exactly 12:00.	
1958 Lincoln Cent PCGS MS-63	\$2500.00
Struck on a Silver Dime. Tough Date & Grade. Original Toning.	
1964-D Lincoln Cent PCGS AU-55	\$1000.00
Struck on a Silver Dime planchet.	
1964-D Lincoln Cent PCGS MS-66RD	\$125.00
50% Huge Clipped planchet (by actual weight) Dramatic.	
1964-P Lincoln Cent PCGS MS-62	\$1250.00
Struck on a Silver Dime. Original lite toning obverse & reverse.	
1964-P Lincoln Cent PCGS MS-63	\$1400.00
Struck on a Silver Dime planchet.	
1965 Lincoln Cent PCGS MS-62	\$9250.00
Transitional Struck on a Silver Dime planchet. 2.5 grams ~ Very Rare 1965 SILVER CENT!	
1966 Lincoln Cent PCGS MS-65	\$450.00
Struck on a Clad Dime planchet. (4-A)	
1968-D Lincoln Cent PCGS MS-63	\$500.00
Struck on a Clad Dime planchet. Very scarce Date/Mintmark.	
1968-S Lincoln Cent PCGS MS-64	\$550.00
Struck on a Clad Dime planchet. (San Francisco Mint)	
1968-S Lincoln Cent PCGS MS-65	\$650.00
Struck on a Clad Dime planchet. Scarce from San Francisco. (4-A)	
1970-D Lincoln Cent PCGS MS-63	\$400.00
Struck on a Clad Dime planchet. Long Die crack from 12:30 into head and Double Clashed Dies obverse. PQ.	

1971-D Lincoln Cent NGC MS-64	\$450.00
Struck on a Clad Dime planchet. (2-A)	
1981 Lincoln Cent PCGS MS-64	\$425.00
Struck on a Clad Dime planchet.	
1982 Lincoln Cent NGC MS-67	\$4500.00
Struck on 1981 Dime. Highest Grade, Dual Date Double Denomination	
1982 Lincoln Cent PCGS MS-64	\$400.00
Struck on a Clad Dime planchet.	
1993 Lincoln Cent PCGS MS-66	\$900.00
Double Denomination on Struck Dime plan. Flipover Superb Frost.	
2000 Lincoln Cent NGC MS-67	\$1050.00
Double Denomination on Struck Dime plan. Both dates show.	
2007-D Lincoln Cent PCGS MS-67	\$2250.00
Double Denomination on Struck Dime planchet.	
2007-D Lincoln Cent PCGS MS-66	\$975.00
Struck on a Clad Dime planchet. Rare Date/Mintmark for off-metals.	
2007-D Lincoln Cent PCGS MS-67	\$1800.00
Double Denomination on Struck Dime. Rare Date/Mintmark.	
Nickels	
(1960) Jeff. 5¢ NGC MS-67	\$11500.00
(1960) Jefferson 5¢ NGC MS-67 (3-coin Multi-Holder) UNIQUE~100 Greatest U.S. Error Coins #76. This Jefferson 5¢ was struck over a Struck Brass 1960 Peruvian 5 Centavo coin. Comes with a normal 1960 Jefferson Nickel and 1960 Peruvian 5 Centavos for comparison. 2010 value in 100 Greatest U.S. Error Coin book is \$12,500-\$15,000.	
1918/7-D Overdate Buffalo 5¢ NGC G-6	\$2150.00
Curved Clip @ 8:00. Unique! Small clip, but the only clipped planchet Overdate Buffalo Nickel known.	
1936 Buffalo Nickel NGC MS-63	\$1500.00

Fred Weinberg & Co. Price List

Struck 25% Off-Center @ 2:00. Scarce this far off.	
1971-D Jefferson Nickel NGC MS-65	\$2200.00
Struck on a Clad 3.2 planchet. Struck on defective Clad Quarter stock.	
1974 Jefferson Nickel NGC Certified	\$9500.00
1974 Jefferson Nickel NGC Certified in Mint Set Unique-100 Greatest U.S. Error Coins #98. This 1974 Jeff. 5¢, still in original sealed Mint set has been Struck over a 1973 Jefferson Nickel. Lots of detail of both dates show. Unique as it is still in the original Mint set. 2010 value in "100 Greatest U. S. Error Coin" book is \$15,000-\$17,500.	
1980-P Jeff Nickel PCGS MS-62 Red Brown	\$250.00
Struck on Cent planchet. Full strong Date & Mintmark show.	
1987 Jefferson Nickel PCGS AU-58	\$1750.00
Struck on a Clad planchet(Tag reads). Only 5-6 known.	
1996 Jefferson Nickel's PCGS MS-64/64	\$750.00
Mated Pair - Coin #1 is largely Broadstruck and 25% indented. Coin #2 is Double Struck-2nd strike 75% O/C and fits into coin #1.(Price is for the 2 pc. set. This is coin #1 pictured, coin #2 is pictured separately).	
1996 Jefferson Nickel's PCGS MS-64/64	\$750.00
Mated Pair - Coin #1 is largely Broadstruck and 25% indented. Coin #2 is Double Struck-2nd strike 75% O/C and fits into coin #1.(Price is for the 2 pc. set. This is coin #2 pictured, coin #1 is pictured separately)	
1999 Jeff. Nickel's PCGS MS64FS-65FS	\$650.00
(2-pcs.) Mated Pair - Coin #1 is Broadstruck w/a 10% indent. Coin #2 is a huge Broadstrike with 2nd strike 90% O/C and fits into coin #1. ..(Price is for the 2 pc. set. This is coin #1 pictured, coin #2 is pictured separately).	
1999 Jeff. Nickel's PCGS MS64FS-65FS	\$650.00
(2-pcs.) Mated Pair - Coin #1 is Broadstruck w/a 10% indent. Coin #2 is a huge Broadstrike with 2nd strike 90% O/C and fits into coin #1. ..(Price is for the 2 pc. set. This is coin #2 pictured, coin #1 is pictured separately).	
2007-P Jefferson Nickel PCGS MS-66	\$275.00
Uncentered Broadstrike-Looks like a solid 5%+ off-center.	
Dimes	
1875-CC Seated Liberty Dime PCGS MS-60	\$3750.00
Struck 5% Off-Center. Another rare CC error.	
1887 Seated Liberty Dime PCGS MS-63	\$3850.00
Struck 10% Off-Center @ 1:00. Rare this high grade. Great brilliant luster.	
1888 Seated Liberty Dime PCGS AU-55	\$1500.00
Struck 10% Off-Center on a Type-I blank.	
1890 Seated Liberty Dime PCGS AU-58	\$1800.00
Struck 12% Off-Center @ 4:00.	
1890 Seated Liberty Dime NGC MS-66	\$3000.00
Uncentered Broadstrike out Collar. Very rare grade for any type coin error like this. Missing some denticles @ 11:00-1:00. Superb Luster.	
1891 Seated Liberty Dime PCGS AU-50	\$4500.00
Double Struck-2nd strike 90% O/C @ 4:00. DSBS Extremely Rare.	

1891 Seated Liberty Dime PCGS MS-64	\$4500.00
Struck 10%+ Off-Center @ 12:00. Brilliant and PQ.	
1903 Barber Dime PCGS AU-58	\$2200.00
40% Brockage Obverse from 9:00-1:00. Extremely rare!	
1964 Roos. 10c ANACS Cache AU-50 Details	\$1850.00
Struck on Cent Alloy Blank- Weight: 2.1 gram, scratched. There are three known of these Dimes on Cent Alloy planchets. The scratches are behind Roosevelt's head, otherwise a nice coin.	
1964 Roosevelt Dime PCGS MS-64	\$175.00
Struck 25% Off-Center @ 8:00. Full Date shows.	
1985-P Roosevelt Dime PCGS MS-67	\$1350.00
Deep Die Cap obverse--Extremely deep!.	
2007-P Roos. Dimes(2pc. Set) PCGS MS-66	\$550.00
First coin-Major Shattered Obverse Die & 50% Retained Cud. Second Coin reads Shattered Die with Interior Die Break + 50% Retained Cud. These are the most severe shattered dies seen. A complete article on these shattered dies can be found in the Nov/ Dec 2007 issue of the Errorscope on pages 16 thru 18.(Price is for the 2 pc. set. This is coin #2 pictured, coin #1 is pictured separately).	
2007-P Roos. Dimes(2pc. Set) PCGS MS-66	\$550.00
First coin-Major Shattered Obverse Die & 50% Retained Cud. Second Coin reads Shattered Die with Interior Die Break + 50% Retained Cud. These are the most severe shattered dies seen. A complete article on these shattered dies can be found in the Nov/ Dec 2007 issue of the Errorscope on pages 16 thru 18.(Price is for the 2 pc. set. This is coin #1 pictured, coin #2 is pictured separately).	
N.D. "S" Silver Roos. Dime PCGS MS-62	\$220.00
"S" Silver Struck 70% Off-Center. Full "S" Mintmark shows.	
Quarters	
1954 Washington Quarter NGC MS-63	\$2200.00
Struck on a Nickel planchet. Full strong date--Scarce.	
1956 Washington Quarter PCGS MS-64	\$1350.00
Struck on a Nickel planchet. Original toning,	
1957 Washington Quarter PCGS AU-58	\$1150.00
Struck on Silver Dime planchet.	
1960 Washington 25c PCGS MS-64 RD & BN	\$1350.00
Struck on a Copper Cent planchet Scarce Early Date-Mostly Red.	
1967 Washington Quarter NGC MS-65	\$550.00
Struck on a Clad Dime planchet. Scarce grade.	
1967 Washington Quarter PCGS MS-64 BRN	\$950.00
Struck on a Cent planchet. Full date shows, some red.	
1978 Wash. Quarter NGC MS-64 RD & BN	\$1700.00
Struck on a Cent plan. Rare full strong date. One of the best seen.	
1998 Washington Quarter PCGS MS-62	\$135
50% Brockage Obverse and Broadstruck (Early State)	
2009-S Dist. of Col. 25¢ NGC PF-69 UC	\$375.00
2009-S Dist. of Columbia 25¢ NGC PF-69 Ultra Cameo...Partial Collar strike. Easily seen, full Railroad Rim in the new NGC four-pronged insert. RARE on PROOFS	
90% Silver Washington Quarter NGC Certi	\$145.00
Type-II planchet (upset rim). Very scarce.	

Fred Weinberg & Co. Price List

N.D. Washington Quarter PCGS MS-63	\$850.00
Struck 10% Off-Center on Clad Dime plan. (Has struck-thru OBV)	
N.D. Washington Quarter PCGS MS-63	\$375.00
Struck on a Clad Dime planchet.	
Statehood Quarters	
1999-D Delaware Quarter PCGS MS-64	\$850.00
Struck on a Nickel planchet (2-A)	
1999-2003 States Quarters-Clipped Plan.	\$0.00
We have over 100 Raw States Quarters - Clipped planchets. Please call or email us for a list that we can email, fax, or mail to you listing all of the Clipped Planchet States Quarters that we have in stock.	
1999-P New Jersey Quarter PCGS MS-63	\$125.00
Struck 15% Off-Center.	
1999-P New Jersey Quarter PCGS MS-64	\$150.00
Struck 15% Off-Center.	
1999-P New Jersey Quarter PCGS MS-64	\$185.00
Struck 20% Off-Center.	
1999-P New Jersey Quarter PCGS MS-64	\$115.00
Struck 10% Off-Center. (2-A)	
1999 New Jersey Quarter PCGS MS-63	\$100.00
Struck 10% Off-Center. (2-A)	
1999 New Jersey Quarter PCGS AU-58	\$1300.00
Struck on Nickel planchet. 4-5 known of this State. Looks CH. B.U.	
1999-P Georgia Quarter PCGS MS-64	\$225.00
Struck 20% Off-Center. PQ & Beautiful Original Toning-Both sides.	
2000-D Massachusetts Quarter PCGS MS-64	\$400.00
Reverse Clad Layer Missing.	
2000-D Maryland Quarter PCGS MS-63	\$350.00
Reverse Clad layer Missing. Full Red.	
2000-P So. Carolina Quarter PCGS MS-65	\$50.00
Broadstruck out of the collar (No reeding). (8-A)	
2000-P So. Carolina Quarter PCGS MS-66	\$65.00
Broadstruck out of the collar (No reeding). (2-A)	
2003 Illinois Quarter PCGS MS-64	\$1250.00
Struck on a Nickel Planchet. Very scarce PQ Off-Metal.	
2004-D Wisconsin Quarter PCGS AU-58	\$135.00
Uncentered Broadstrike. Very Scarce State.	
2005-P California Quarter PCGS MS-64	\$850.00
Reverse Clad Layer Missing. Very scarce State for this error. Red.	
Half Dollars	
1843 Seat. Lib. 50c No Motto NGC VG8	\$6000.00
Struck 25% Off-Center. Early, Dramatic, Extremely Rare.	
1955 Franklin Half Dollar PCGS MS-64	\$3950.00
Double Struck-Second strike 95% off-center @ 6:00. Double Struck Franklin Halves are Extremely Rare.	

1958-D Franklin Half Dollar NGC MS-62	\$1750.00
Struck on a Silver Quarter Blank. Scarcer early date.	
1959 Franklin Half NGC MS-63 FBL	\$2000.00
Struck on a Type-I Silver Quarter. (Full Bell Lines).	
196 (4) Silver Kennedy Half Dollar PCGS	\$900.00
35% Off-Center & Cupped. A deeply cupped Off-Center strike.	
1962-D Franklin Half PCGS MS-63 FBL	\$1700.00
Struck on a quarter planchet MS-63 Full Bell Lines	
1962-D Franklin Half Dollar NGC MS-67	\$6500.00
Struck on a Nickel planchet. Superb & Rare grade!	
1963 Franklin Half Dollar NGC MS-63	\$1700.00
Struck on a T-I Quarter planchet blank. Frosty!	
1964 Kennedy Half Dollar NGC MS-62	\$7000.00
RARE "Reverse Transitional Wrong Metal". This 1964 Kennedy 50¢ was struck on a (1965) Clad Quarter plan. EXTREMELY RARE.	
1983-P Kennedy Half Dollar PCGS MS-64	\$200.00
Struck 10% Off-Center. (3-A)	
Dollars	
(1878-1935) Morgan/Peace \$1 PCGS MS-60	\$1650.00
T-II Silver planchet. Weight: 412 grains.	
(2000-2009) \$1 Mang. Blank PCGS MS-61	\$450.00
Type-I Manganese Dollar Blank. (No Rim)	
(2000-2009) \$1 Manganese Pln. PCGS MS-61	\$100.00
Type-II Manganese Sacagawea/Presidential planchet. (*)	
(2000-2010) \$1 Sac/Pres \$1 PCGS MS-62	\$400.00
35% End of Scrap T-2 Upset Rim planchet. A larger Straight End Incomplete planchet (clipped).	
(2000-2010) \$1 Sac/Pres \$1 PCGS MS-62	\$350.00
26% End of Scrap T-2 Upset Rim planchet. A large Straight End incomplete planchet (clipped). Straight End clipped Manganese dollar coins are Extremely Rare, much less a Blank!	
(2007-2009) N. D. Pres. \$1 PCGS MS-62	\$1850.00
Invisible Strike-MEL-two Planchets-Partial in Collar. UNIQUE for this Denomination. The dies were out of adjustment & two planchets were in the striking chamber when struck. Has small Brockage area of Liberty's torch A fascinating coin. Please request detailed explanation I have of this coin from Mike Diamond.	
1884-CC Morgan Dollar PCGS MS-64	\$1800.00
1/2" Cracked plan. (TR). Rare error popular "CC" Mint/High grade.	
1921 Morgan Silver Dollar PCGS AU-58	\$5500.00
Double Struck in Collar. Nice spread. Vam 3.	
1921 Morgan Silver Dollar PCGS MS-63	\$950.00
Broadstruck out of collar (looks a bit off-center). Original Bright & Lustrous.	
1921 Morgan Silver Dollar PCGS MS-63	\$6750.00
Double Struck in collar. A closer spread, but easy to see. Frosty & Lustrous. First time I've ever had two Double Struck Morgan Dollars at the same time.	

Fred Weinberg & Co. Price List

1921-D Morgan Silver Dollar PCGS MS-64	\$4500.00
Struck 5% Off-Center. Harrison Philips Collection. A Very Rare "D" Mintmark Off-Center Morgan Dollar Error!	
1971 Ike Dollar NGC MS-62	\$900.00
Obverse Clad Layer Missing. 18.9 grams. Toned, but very Rare Type.	
1976 Bi-Centennial Ike \$1 PCGS MS-63	\$2850.00
Double Struck-2nd strike 95% O/C-Struck-Thru obv @ 5:30. A nice Double Struck. Struck-Thru area covers all of "1976".	
1979 Susan B. Anthony Dollar NGC MS-64	\$400.00
Obverse Clad Layer Missing. WT: 6 grams. Narrow Rim Red/Brown.	
1979-S Susan B. Anthony \$1 PCGS MS-64	\$450.00
Obverse Clad Layer Missing. Full Red & PQ.	
2000-D Sacagawea Dollar PCGS MS-64	\$500.00
Reverse Manganese Layer Missing. Scarce Denver Mint.	
2000-P Sacagawea Dollar PCGS MS-65	\$2200.00
Double Struck-Off-Center 10% and 20%. Both Dates/Mint Marks show.	
2000-P Sacagawea Dollar PCGS MS-66	\$2000.00
Double Struck-Both strikes off-center 10% @ 7:00. Good seperation.	
2000-P Sacagawea Dollar PCGS MS-66	\$1900.00
Double Struck and Broadstruck plus 11% Straight End clip planchet. This coin has bee actually struck 3-4 times (Close overlap) and has a large 11% clip plan on the blank portion @ 11:30.	
2001-P Sacagawea Dollar NGC MS-66	\$11500.00
UNIQUE-Struck on a 2001 Kentucky State Quarter. Kentucky shows @ 1:00, the Horse shows @ 3:00, and the 2001 quarter date shows @ 7:00, Quarter shows under Dollar on reverse!! Besides those struck on Maryland State quarters (about 10 known) there is only one other Sacagawea Dollar on a States Quarter known--Massachusetts. A unique coin with great details & PQ luster.	
2007 John Adams Dollar ICG MS-67	\$1150.00
Missing Edge Lettering.	
2007 G.Washington \$1 ANACS CACHE MS-64	\$50.00
Missing Edge Lettering. (3-pcs. ANACS MS-64 & 3-pcs. ICG MS-64).	
2007 George Washington \$1 NGC MS-67	\$800.00
Missing Edge Lettering.	
2007 George Washington \$1 PCGS MS-66	\$2000.00
Flipover Double Strike, Huge Broadstruck and Missing Edge Lettering - Another 50¢ size, but this one is flipped over for its' last strike. All of the reverse outer portion design is visible on the outer obverse portion. Easily seen.	
2007 George Washington \$1 PCGS MS-67	\$850.00
Missing Edge Lettering.	
2007 J. Adams (2-pcs)PCGS Brilliant UNC	\$125.00
2 pc. Set--Doubled Edge Lettering-One each Inverted and Overlapped. Both coins have First Day of Issue stated on the labels. (Price is for the 2 pc. set. This is coin #1 pictured, coin #2 is pictured separately). (3-A)	

2007 J. Adams (2-pcs)PCGS Brilliant UNC	\$125.00
Doubled Edge Lettering-One each Inverted and Overlapped. Both coins have First Day of Issue stated on the labels.(Price is for the 2 pc. set. This is coin #2 pictured, coin #1 is pictured separately) (3-A)	
2007 James Madison Dollar PCGS MS-65	\$1350.00
Obverse Manganese Missing+ Missing Edge Lettering.~ Full Flaming Red. (2-A)	
2007 James Madison Dollar PCGS MS-65	\$1150.00
Reverse Manganese missing + Missing Edge Lettering-Flaming Red (*)	
2007 John Adams \$1 (2 pc. set) NGC UNC	\$100.00
2007 John Adams Dollar (2 pc. set) NGC Brilliant UNC Doubled Edge Lettering One each Inverted & Overlapped.(Price is for the 2 pc. set. This is coin #1 pictured, coin #2 is pictured separately). (2-A)	
2007 John Adams \$1 (2 pc. set) NGC UNC	\$100.00
2007 John Adams Dollar (2 pc. set) NGC Brilliant UNC.(Price is for the 2 pc. set. This is coin # pictured, coin #1 is pictured separately). Doubled Edge Lettering One each Inverted & Overlapped. (2-A)	
2007 John Adams \$1 ANACS Cache MS-64	\$325.00
Missing Edge Lettering.	
2007 John Adams Dollar ICG MS-67	\$375.00
Double Edge Lettering- Overlapped.	
2007 John Adams Dollar PCGS MS-64	\$185.00
50 Degrees Rotated Reverse (w/NGC MS-65 Tag).	
2007 John Adams Dollar PCGS MS-65	\$975.00
Obverse Manganese Layer Missing and Missing Edge Lettering. Rare Double Error. Flaming Red Obverse & Missing Edge Lettering.	
2007 John Adams Dollar PCGS MS-64	\$250.00
80 Degrees Counter-Clockwise Rotated Reverse.	
2007 John Adams Dollar PCGS MS-65	\$950.00
Reverse Manganese Layer Missing and Missing Edge Lettering. Rare Double Error. Flaming Red Obverse & Missing Edge Lettering.	
2007 John Adams(2-pc.set)PCGS Brill. Unc.	\$150.00
Doubled Edge Lettering-One each Inverted and Overlap. (2-A) (Price is for the 2 pc. set. This is coin #1 pictured, coin #2 is pictured separately).	
2007 John Adams(2-pc.set)PCGS Brill. Unc.	\$150.00
Doubled Edge Lettering-One each Inverted and Overlap. (Price is for the 2 pc. set. This is coin #2 pictured, coin #1 is pictured separately).	
2007 Thomas Jefferson Dollar PCGS MS-64	\$1100.00
Obverse Manganese Layer Missing & Miss. Edge Lettering-Nice Combo.	
2007 Thomas Jefferson Dollar PCGS MS-65	\$1200.00
Obverse Manganese Layer Missing & Miss. Edge Lettering-Nice Combo.	
2007 Thomas Jefferson Dollar PCGS MS-65	\$1000.00
Reverse Manganese Layer Missing & Missing Edge Lettering	
2007 Thomas Jefferson Dollar PCGS MS-66	\$1500.00
Obverse Manganese Missing+ Missing Edge Lettering.Flaming Red (2-A)	

Fred Weinberg & Co. Price List

2007 Thomas Jefferson Dollar PCGS MS-66	\$1200.00
Reverse Manganese Layer Missing & Missing Edge Lettering.	
2007 Wash Presidential \$1's NGC MS-64	\$0.00
2007 George Washington Dollars Missing Edge Lettering Please call or email for our current price.	
2007-D George Washington \$1 PCGS MS-64	\$160.00
Improperly Annealed/Sintered planchet. Scarcer Denver issue.	
2007-D Sacagawea Dollar PCGS MS-66	\$175.00
Improperly Annealed/Sintered plan. Only one graded in MS-66. Lower grades are available.	
2007-P George Washington \$1 PCGS MS-64	\$150.00
Improperly Annealed/Sintered planchet. Lustrous & Beautiful.	
2007-P George Washington \$1 PCGS MS-65	\$175.00
Improperly Annealed/Sintered planchet.	
2008 James Monroe Dollar PCGS MS-65	\$3500.00
15% Off-Center Strong Clash Dies-Missing Edge Lettering. A fantastic looking coin with "aluminum toning in obverse fields". This UNIQUE James Monroe dollar is Struck 15% Off-Center @ 12:00, has very strong Clashed Die marks obverse & reverse, and because of the off-center strike, It also missed the edge lettering operation. Beautiful Triple Error!	
2009 James Polk Dollar PCGS Genuine	\$1250.00
Double Struck-B/S & Missing Edge Lettering. Close Overlap Double Strike, nicely Broadstruck + Missing Edge Lettering. This is in a PCGS Genuine holder due to some edge scraps O/R 3:00-6:00 + reverse.	
2009 James Polk Dollar PCGS MS-64	\$175.00
Improperly Annealed/Sintered planchet. Beautiful Brown Lustrous-PQ Only group of 2009 Presidential Dollars discovered like this (2-A)	
2009 John Tyler \$1 PCGS Genuine "SF"	\$350.00
2009 John Tyler Dollar PCGS Genuine "Satin Finish" Slipped Edge Lettering Satin Finish. 2-3 stars imprinted (Tag Reads). 95% of the edge lettering is missing on this coin. Comes with an ANACS Cache SP-67 Error Tag	
2009 Native/American Sac \$1 PCGS MS-65	\$2950.00
Missing Edge lettering & 15% End of Strip Clip. (Tag reads). Own the first 2010 Sacagawea Missing Edge Lettering Dollar.	
2009 Native/American Sac \$1 PCGS MS-65	\$2250.00
Missing Edge Lettering & Struck in Aluminum Feeder Finger Fragment. In addition to being a Missing Edge Lettering, this coin has a 3/4" long thick aluminum fragment struck in the obverse. Rare Double Error.	
2009 Sacagawea/Native \$1 PCGS MS-64	\$2500.00
Missing Edge Lettering & Double Struck in the collar. (*)	
2009 Sacagawea/Native Dollar PCGS MS-64	\$5000.00
Missing Edge Lettering + Struck Five times 5%-10% off-center. Not as dramatic as the piece above.	
2009 Sacagawea/Native Dollar PCGS MS-64	\$5000.00
Missing Edge Lettering & Triple Struck-second and third strikes 35% off-center and 40% off-center. DRAMATIC!	
2009 Sacagawea/Native Dollar PCGS MS-64	\$1500.00
Missing Edge Lettering & Obverse Struck-Thru.	
2009 Sacagawea/Native Dollar PCGS MS-64	\$1800.00
3-Errors! Missing Edge lettering-Split Rev. Layer & Partial Collar.	

2009 Sacagawea/Native Dollar PCGS MS-64	\$2950.00
Missing Edge Lettering & Obverse Manganese Layer Missing.	
2009 Sacagawea/Native Dollar PCGS MS-65	\$3500.00
Missing Edge Lettering & Obverse Manganese Layer Missing.	
2009 Sacagawea/Native Dollar PCGS MS-65	\$1850.00
Missing Edge Lettering & Partial Collar. (4-A)	
2009 Sacagawea/Native Dollar PCGS MS-65	\$2750.00
Missing Edge Lettering & Double Struck in collar. (2-A)	
2009 Sacagawea/Native Dollar PCGS MS-66	\$3000.00
Missing Edge Lettering & Broadstruck. Only piece known!	
2009 Sacagawea/Native Dollar PCGS MS-66	\$3300.00
Missing Edge Lettering & Double Struck in the collar. (3-A)	
2009 Sacagawea/Native Dollar PCGS MS-66	\$2250.00
Missing Edge Lettering & Partial Collar. (3-A).	
2010 M. Fillmore \$1 PCGS MS-64 & MS-66	\$12500.00
2010 (2 pc. set) M. Fillmore \$1 PCGS MS-64 & MS-66 Mated Pair Set- Coin #1 is Broadstruck, missing the edge lettering and has a 15% Brockage strike @ 11:00. Coin #2 is hugely Broadstruck (larger than 50¢ size), is slightly cupped, has no edge lettering, and has a second strike that is 85% off-center that fits into the Brockage of coin #1. This is the ONLY Mated Pair of Presidential \$1's known, and each coin is DRAMATIC by itself! ..(Price is for the 2 pc. set. This is coin #1 pictured, coin #2 is pictured separately).	
2010 M. Fillmore \$1 PCGS MS-64 & MS-66	\$12500.00
2010 (2 pc. set) M. Fillmore \$1 PCGS MS-64 & MS-66 Mated Pair Set- Coin #1 is Broadstruck, missing the edge lettering and has a 15% Brockage strike @ 11:00. Coin #2 is hugely Broadstruck (larger than 50¢ size), is slightly cupped, has no edge lettering, and has a second strike that is 85% off-center that fits into the Brockage of coin #1. This is the ONLY Mated Pair of Presidential \$1's known, and each coin is DRAMATIC by itself! ..(Price is for the 2 pc. set. This is coin #2 pictured, coin #1 is pictured separately).	
2010 Millard Fillmore Dollar PCGS MS-65	\$5000.00
Triple Struck second strike rotated-third strike 60% off-center and Missing Edge Lettering. Nice rotation in collar on second strike, major 60% O/C third strike very dramatic + Missing Edge Lettering.	
2010 Millard Fillmore Dollar PCGS MS-67	\$2850.00
Double Struck in Collar-Broadstruck, & Missing Edge Lettering. Almost half dollar size (quite big!)	
Morgan/Peace Silver \$1 NGC Mint Error	\$1700.00
T-I (No Rim) 90% Silver Dollar blank. Very Scarce.	
Morgan/Peace Silver \$1 NGC Mint Error	\$1600.00
T-II (With Rim) 90% Silver Dollar planchet. Very Scarce.	
Morgan/Peace Silver Dollar PCGS MS-61	\$1750.00
T-II (With Rim) 90% Silver Dollar planchet.	
N.D. \$1 Manganese Pln. PCGS MS-61	\$100.00
Type-II Manganese Sacagawea/Presidential planchet. (*)	
N.D. \$1 Manganese Pln. PCGS MS-62	\$135.00
Type-II Manganese Sacagawea/Presidential planchet. (*)	
N.D. Ike Dollar PCGS MS-63	\$2300.00
Struck on a Clad Half planchet. Always a scarcer denomination.	

Fred Weinberg & Co. Price List

N.D. Morgan/Peace Silver \$1 PCGS AU-58	\$1850.00
T-I 90% Silver Dollar Blank. Very Scarce.	
Susan B. Anthony Dollar NGC Mint Error	\$125.00
T-II Planchet. Weight: 8 grams.	
Gold	
1847 \$5 Liberty No Motto PCGS XF-45	\$1250.00
Retained Cud @ 8:00 Rev-Retained Die Break in collar (Tag Reads). Quite Rare & Easily Seen.	
Currency Errors	
1969 \$ 20 Note PCGS Very Fine 30	\$300.00
Mis-Aligned overprint one-third of District Seal, two numbers, and suffix are into portrait. (Scans available upon request).	
1969-C \$ 10 Note PCGS Gem New 66 PPQ	\$550.00
Mis-Aligned print. Half of Black District Seal, four numbers, and suffix are into portrait. A High Grade Gem. (Scans available upon request).	
1969-D \$1 PCGS CH. About New 58 PPQ	\$2250.00
Additional face printing- A double printed front second printing, with two different plate numbers. Very dramatic-Good separation. This Dramatic Double Printed Note will make you dizzy.	

1977 \$20 PCGS Very Choice New 64 PPQ	\$3500.00
Mis-Aligned Overprint ~ The most shifted third printing I've seen! The Green Seal is DIRECTLY over Jackson's head and Black District Seal almost touches border on left side. The right Serial Number is dead center on middle of note, suffix , and 2 1/2 Serial numbers from NEXT note on the right is on the note on the right border. A similar 1999 \$20 Federal Reserve Note in Extremely Fine brought \$3,450 in 2/2005	
2001 \$1 PCGS Choice About New 58 PPQ	\$650.00
Mis-Aligned Overprint~A dramatic major 3rd printing shift to the left & angled. The green Seal is directly over "Series" on right side. Very Eye-Catching!	
Wold Errors	
1983 Israel Medal NGC MS-67	\$1150.00
On Two Bonded Canadian 50¢ (Tag Reads). "Jerusalem of Gold" (TR). Large, Deep and Unique in new NGC thick holder & photo.	
2006 Chile 50 Pesos PCGS MS-65	\$1650.00
Struck 20% Off-center on 1985 Mexico 5 Peso coin. UNIQUE! This 24 year-old 1985 Mexico 5 Pesos coin was struck in 2006 20% off-center with Chile 50 Pesos dies. Both dates (1985 and 2006) show. Probably a helped coin, but still unique & dramatic. Comes with normal Chile 50 Pesos coin for comparison.	

Fred Weinberg & Co.
 Dealer in Major Mint Error Coins & Currency
 fredweinberg.com



Fred Weinberg & Co.

Dealer in Major Mint Error Coins & Currency



fredweinberg.com



1946 Lincoln Cent PCGS MS-65 Red
Obverse Die Cap - Earliest Lincoln Cent Known



\$5,000

1920 Buffalo Nickel Struck on a Cent Planchet
PCGS AU-58



\$6,500

1875-CC Seated Liberty Dime PCGS MS-60
Struck 5% Off-Center.



\$4,250

1978-S Roosevelt Dime Struck on Philippine 10
Sentimos plan PCGS PROOF-69



\$4,200

1954 Washington Quarter NGC MS-63
Struck on a Nickel planchet. Full strong date.



\$2,250

1956 Washington Quarter Struck on a
Nickel Planchet PCGS MS-64



\$1,500

1843 Seat. Lib. 50c No Motto Struck 25% Off-Center
NGC VG8



\$6,500

2001-P Sacagawea Dollar Struck on a
2001 Kentucky State Quarter NGC MS-66



\$12,500

Rich Schemmer

specializing in rare error coins for the collector

richerrors.com

Richerrors@aol.com



Jefferson Nickel Struck on
Aluminum Feeder Finger Metal NGC MS64FS

\$7,500



-P Buffalo Nickel OFF Center 25%
NGC AU55

\$1,500



1972-S PROOF 25c Struck on a STRUCK
Japanese 10 Yen PCGS PR64

\$25,000



1961-S Franklin Half Rare PROOF Double Die
NGC PR66CM

\$18,500



1921-P Morgan Dollar Test / Experiment Strike
NGC

\$9,995



1999-P SBA Dollar Double Struck
NGC MS65

\$1,695





Al Levy

Dealer in Mint Errors
and Currency Errors

alcoins.com

FEATURED INVENTORY

Bolivia (1987-Present) centavo KM205 - double struck on the end of a steel feeder finger. This is the piece of equipment at the Mints used to push the planchets on and off the dies. This item came loose and was struck more than once.

\$750.00



AL'S FEATURED INVENTORY

Lettered edge blank planchet! \$1 2008-P PCGS MS62 - The obverse & reverse are completely blank. The coin did go through the edge lettering process. Less than a handful of these are known!

\$9,500.00



1c 1998 Gem Bu (Red) Three coin set. - Two coins are bonded cap pair. The 2nd coin was fed into the striking chamber under the bonded pair and matches perfectly. All three coins have dates. Extremely rare set!!!

\$3,950.00



AL'S FEATURED INVENTORY

25c 1969 PCGS AU58 - Flipover double strike. 1st strike on center. 2nd strike 80% off center & unfaced. Scarce year for errors!

\$495.00



50c 1971-D NGC AU58 - Double struck with two full dates & mintmarks. 1st strike on center. 2nd strike 70% off center & die struck.

\$3,500.00



AL'S FEATURED INVENTORY

\$1 James Madison 2007-P NGC MS67 (SMS) Satin Finish - Double struck and rotated in collar. Almost a full letter turn between strikes. Lots of detail remains from 1st strike. Found in a Special Mint Set (SMS)

\$1,995.00



1c 1920-S PCGS AU55 - Off center 45% @ K9:00. Nice scarce San Francisco Mint rarity!

\$295.00



AL'S FEATURED INVENTORY

1c 1973-S Anacs MS63 (Red) - Off center 75% @ K8:00. Scarce San Francisco Memorial!

\$295.00



1991 PCGS MS64 - Double struck cent on a clad dime planchet. 1st strike on center. 2nd strike 75% off center & unfaced. Not many of these around that are struck more than once. Great eye appeal.

\$5,950.00



AL'S FEATURED INVENTORY

\$1 Sacagawea 2007-D NGC MS64 - Reverse clad layer missing. Weighs 6.0 grams.

\$750.00



\$1 Thomas Jefferson 2007-S NGC PRF68 UCAM - Obverse struck in scrap. I big piece of copper clad struck into the obverse. Coin looks better than pictures.

\$595.00



AL'S FEATURED INVENTORY

Canada 1c 1978 PCGS MS64 - "Mule" capped die. Two reverses were used. Listed in "Mike Byers" Worlds Greatest Errors, page 197. Only known die cap that is two headed or two tailed. Unique!

\$9,000.00



Mexico/Chihuahua 5 centavos 1915 NGC MS63 (Brn) - Double struck

\$250.00



The LONG AWAITED SECOND EDITION of

United States Paper Money Errors: A Comprehensive Catalog & Price Guide

by **FREDERICK J. BART**

foreword by **HARRY E. JONES**

Will be **READY to SHIP** in a **COUPLE** of **WEEKS ...RESERVE YOUR COPY** now
published by **KRAUSE PUBLICATIONS**
available from Krause Publications, their distributors, your supplier, or directly from the author

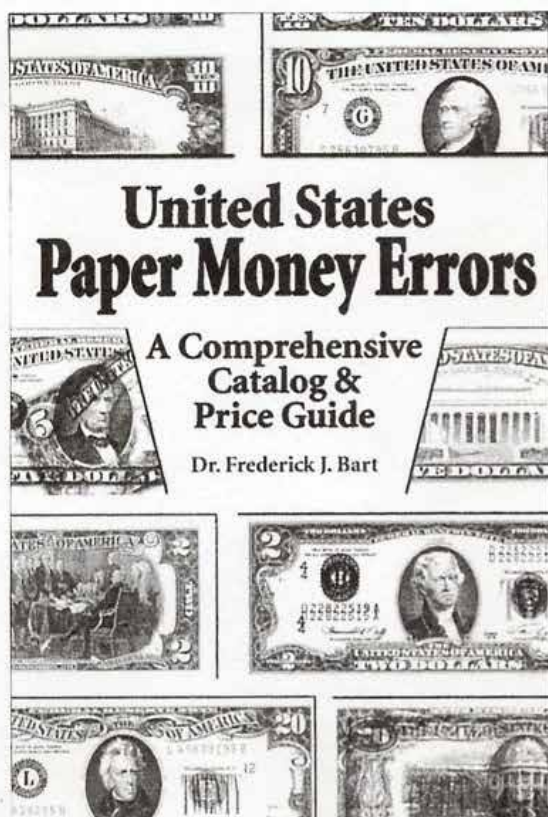

- **COMPREHENSIVE INFORMATION on US PAPER MONEY ERRORS**
ranging from **DOUBLE DENOMINATIONS** to **INK SMEARS**
- **COMPLETELY RE-WRITTEN**
- **UP-to-DATE PRICE GUIDE**
in **THREE GRADES**
- **550 PHOTOGRAPHS** (b & w) of **SMALL SIZE & LARGE SIZE ERRORS**
- **256 PAGES**, 6" x 9", softbound
- **HISTORICAL PHOTOGRAPHS**
- **BEHIND-the-SCENES** peeks at **"INSIGHTS and INCIDENTS"**
- **SUITED for both the ADVANCED COLLECTOR and the BEGINNER**
- **DATA for the RESEARCHER, CATALOGUER, and DEALER**

-----ORDER FORM-----

I wish to reserve--and am enclosing payment for--one copy of *United States Paper Money Errors* at \$24.95. My check will not be cashed until the book is ready to ship. I would like the book:

- autographed by the author
 inscribed, as indicated below, and autographed

Please mail the book to:

BART, Inc. ● PO Box 2 ● Roseville, MI 48066 ● 586.979.3400 ● BartIncCor@aol.com

Rich Schemmer

specializing in rare error coins for the collector

richerrors.com

Richerrors@aol.com



We Are Strong Error Buyers:

We are ALWAYS looking to BUY better U.S. mint error coins. Whether a single coin or bulk lots, we offer some of the highest prices paid in today's error market. (no doubled dies, mint mark varieties, or other minor or damaged errors, please). We are looking for high-end dramatic error coins for our customers.

For our highest cash offer, simply ship the error coins to us at the address below. Be sure to include a name and a day-time telephone number where we can reach you.

Have that dramatic error you may want to sell? Contact us!!

Contact Information :

Rich Schemmer Error Coins

P.O. Box 204

Franklin Square, New York 11010

Tel/Fax: 1-516-437-5083

E-mail: RichErrors@aol.com

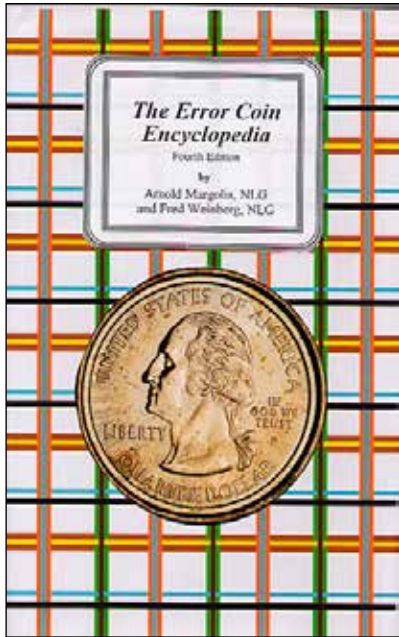

Entirely rewritten edition. 495 pages.
Hard Cover 4th Edition: \$39.95 postpaid

Available from:

**Arnie Margolis
&
Fred Weinberg**

Silver Towne
L.P.

50 years of quality Tradition: Make new friends
but keep the old - one is silver the other is gold.

silvertowne.com

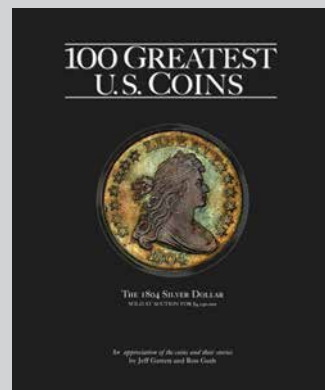

New Book - 100 Greatest U.S. Coins
by Jeff Garrett and Ron Guth
Order your copy today!
CoinFacts.com

Harry E. Jones

Rare Coins & Currency

Sell Harry Your Mistakes!!

Leading Dealer in Error Currency For Over 30 Years. Buying and Selling
the Finest in Error Currency. Especially Want Errors on National Currency.
Also Buying Uncut Sheets of Nationals Large and Small.

7379 Pearl Rd.
Cleveland, OH 44130

440-234-3330

LM ANA PNG PCDA





Buying and Selling

U.S. & World Coins

**Specializing in Patterns, Errors,
Pioneer Gold & Colonials**

Contact me or see me at most major coin shows.

Andy Lustig

Phone: (845) 321-0249
andylustig@earthlink.net

P.O. Box 806
Nyack, NY 10960

Coin Auctions Help

U.S. Coin Information - Guides - News - Forum

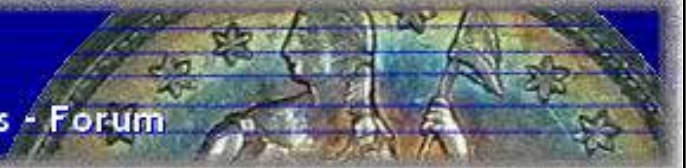

Coinauctionshelp.com is not a coin auctions website, but help for United States coin collectors who do buy coins at online auctions, but we are still much more than that. Besides being the fastest growing coin site on the web, we offer coin guides, facts, news, pictures, price guides, third party grading information, coin site links, and targeted ebay coin auctions for every major U.S. Coin series minted. If you can't find the coin or information you need, send us an email and we will send it to you and add it to our site. Let us do the research for you!

Targeted Coin Links:

First, let's talk about our targeted ebay coin auctions. Simply put, we do the ebay coin auction search for you. We spent months building links at ebay for every U.S. Coin series, and often for each date in the series. We did our best to eliminate irrelevant coin auctions so the user can click a link and go directly to only the coin type or date they wish to buy.

Although, our searches are not perfect because some coins are so rare that they are not listed on ebay often, and there are many sellers on ebay that use keyword spamming in their ebay auctions. However, most of our searches have eliminated this problem, so you don't have to spend hours trying to find the exact coin you need for your collection.

Plus, the sales generated from these links allow us to continue providing all the free information on this website.

If a certain date is not listed on ebay after you click a link, it means one is not listed at the present, but might be in the near future. So always check back often so you don't miss out on an opportunity for that rare and valuable coin!

Facts And Pictures:

We offer a page for every U.S. Coin series. A list of the page links can be found by clicking the Coin Facts tab on the navigation bar. Our coin facts pages offer the collector large pictures with important features pointed out so the mint mark, designer initials, denomination, and other design elements to allow for proper identification of coin type and varieties of that coin series. Also, each page contains important facts about the coin type, a list of rare and valuable dates for "cherry pickers", a price guide and the targetable links we mentioned earlier.

We add new information to these pages often, and at site visitors request. So check back to see what's new or ask to be added to our email list and receive email updates and contained in our Newsletter.

Coin News And Guides:

Although, we offer the latest U.S. coin news on our homepage, we don't limit the reporting to just what everyone else reports, but we find news that other site ignore or don't know about yet. Often, we will have a news articles posted on our site before the latest issue of Coin World comes out!

We offer news for latest auction sales, mint error discoveries, third party grading services, and offer guides on featured coin types, mint errors, fake coins, cleaning and identifying cleaned coins, grading coins, and many more guides to help the collector be better informed. Basically we report on the major sales and finds, and on the obscure news which allows us to offer our readers news and guides they can't find anywhere else.

In conclusion, this is about us in the brief, but in no way describes what we do completely as we our always updating and adding to coinauctionshelp.com to make the coin collector's hobby more informative, exciting and safe. We gladly answer questions and take suggestions because only you, the visitor, know what makes a good coin site, a great coin site.

H
O
M
E
O
F
T
H
E
A
M
A
Z
I
N
G
B
R
O
K
E
N
C
C

NORTHERN NEVADA COIN

www.brokencc.com

*WE BUY & SELL
RARE COINS.
VISIT US ON THE
WEB TO VIEW
OUR
EVER-CHANGING
INVENTORY*

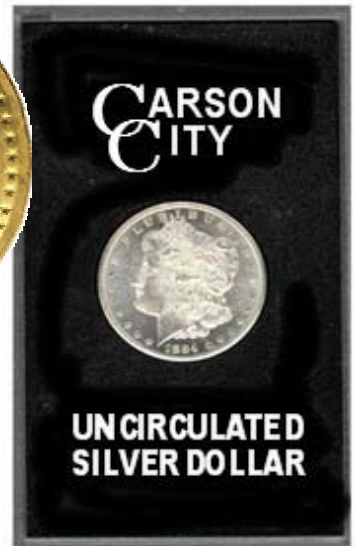

**3655 B RESERCH WAY
CARSON CITY, NV 89706**

1-888-836-8DOLLAR

1-888-836-5527

1-775-884-1660



MEMBER



MEMBER
Northern Nevada,
Inc.

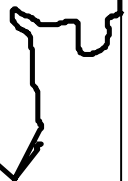

Errorscope Magazine

Bi-monthly magazine for CONECA members.



To join CONECA or to renew your membership print the membership application from conecaonline.org, fill it out, and mail it along with your membership dues to:

Robert (BJ) Neff
321 Kingslake Dr.
DeBary, Florida 32713

Transline Wholesale Supply Company

Wholesale Only 1-800-575-4007

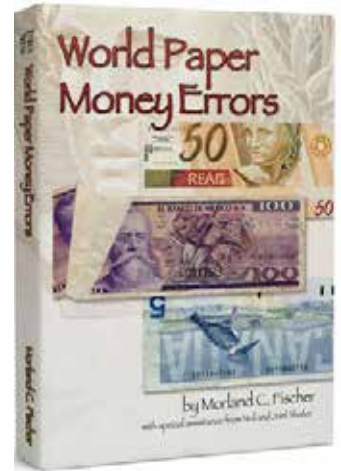
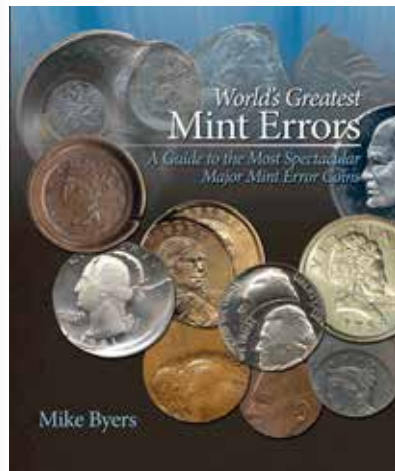

Bart Crane

translinesupply.com

CALL TOLL FREE: (800) 575-4007

Business Hours

Monday - Friday: 7:30AM - 5:30PM PST

Standing Liberty Quarters: Varieties & Errors (Nov 2004)

by Robert H Knauss

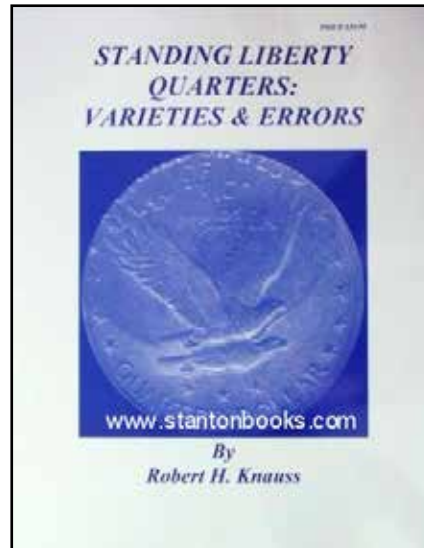

Visit stantonbooks.com to order.





JIM'S COINS & STAMPS
 702 N. Midvale Blvd. B-2
 Madison, WI 53705
 (608) 233-2118

ERROR AUCTIONS

Six per year for 22 years!

YR. Subs. \$8.00, Sample \$2.50

Free Download: www.jimscoins.net

Len Roosmalen



James Essence

Jim's Coins - Books For Sale

New Cud book for sale! Book assembled by Frank Leone and contains detailed catalog of legendary Sam Thurman's cud collection quarters through dollars. Photos are superb. 47 full size pages. Book Retail for \$15, and you can get yours here for only \$10 ppd!

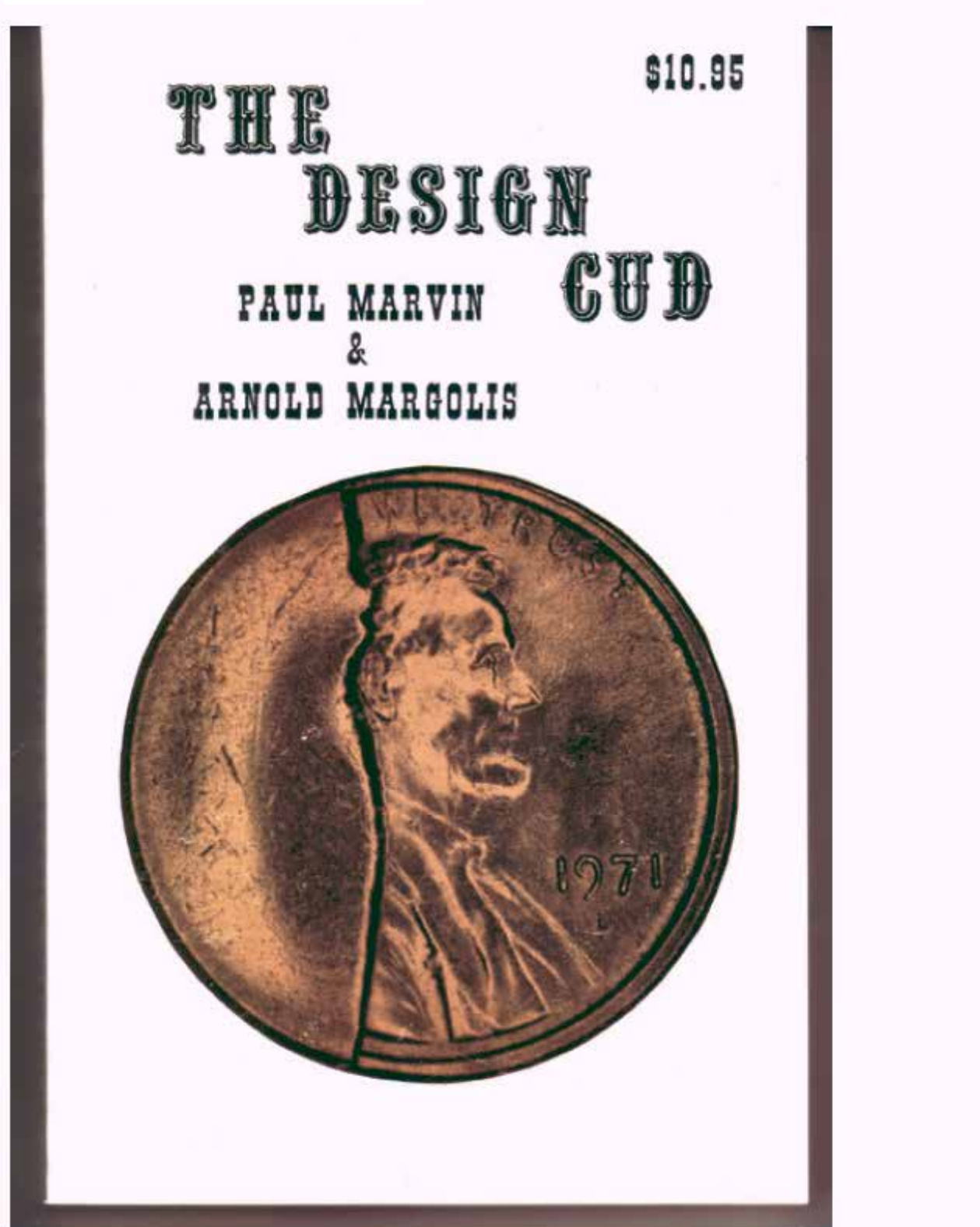

Jim's Coins - Books For Sale

We also have a few copies of the original cud book "The Design Cud" by Paul Marvin and Arnold Margolis. At 205 pages it originally sold for \$10.95, and if you order the new book of Sam Thurman's cuds, you may purchase this original covering cents through dollars for only \$5! That's both books for a total of only \$15 ppd!

We also sell Fred Weignberg and Arnold Margolis's Error Coin Encyclopedia for \$35.95. A great reference with in-depth explanation of all types of errors:

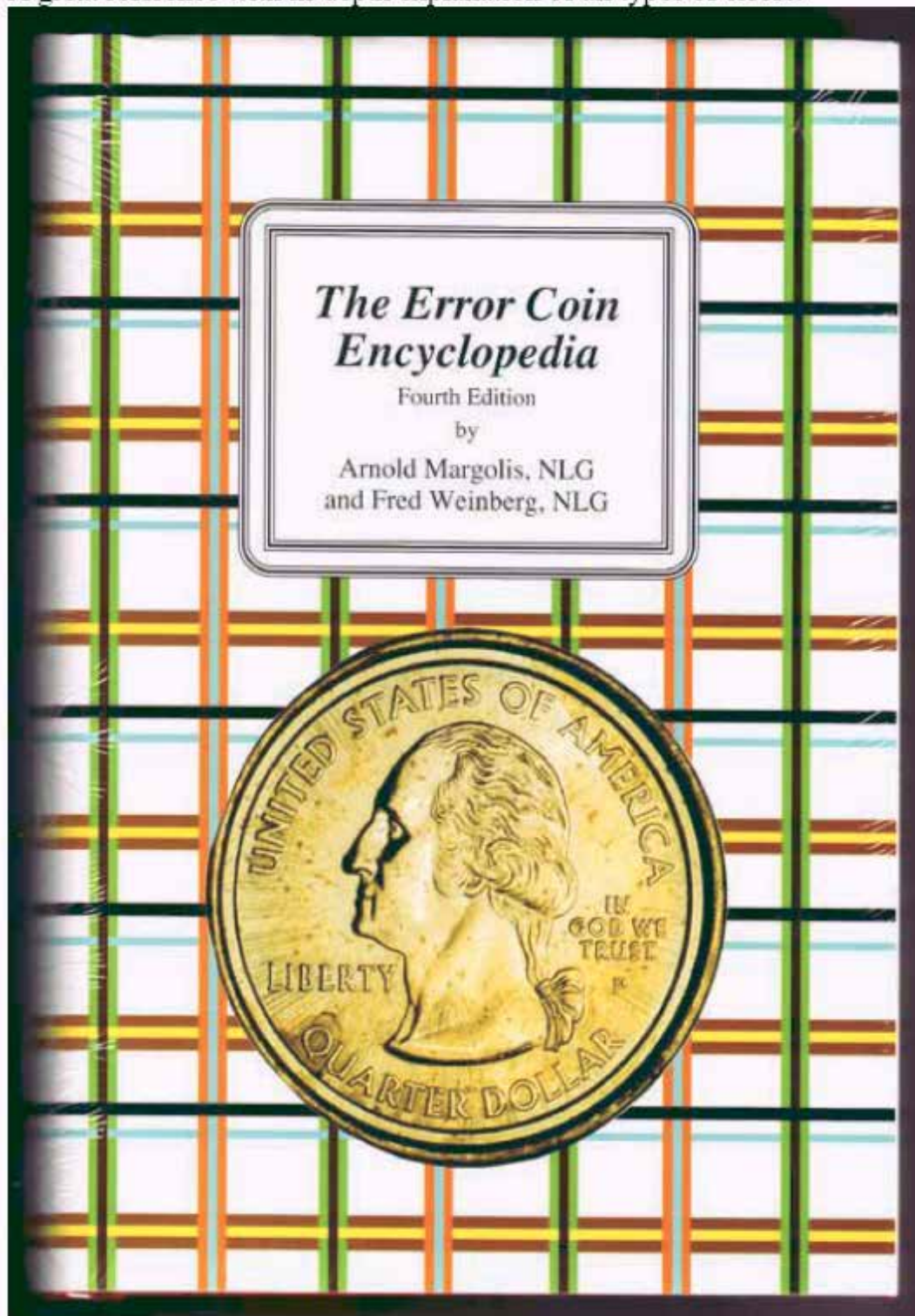



Jim's Coins - Books For Sale

Finally for you book collectors, we have a reprint (photocopy) of IECPG, which covers prices that error coins sold for covering the late 1980's to 1992. Also has weights and measures of all U.S. coins, and weights of wrong stock coins. About 150 Full size pages. Only \$15:

A Monthly Publication Serving The ERROR Hobby

The



ILLUSTRATED

ERROR

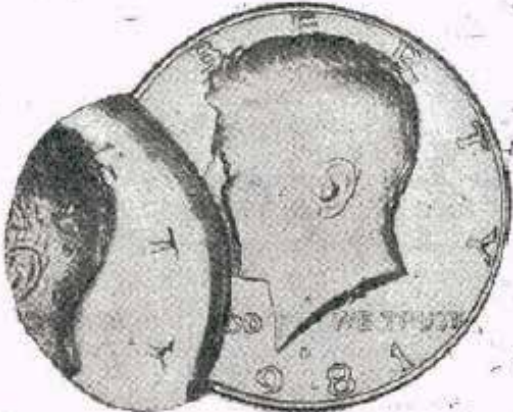

COIN

PRICING

GUIDE

E PLURIBUS UNUM

Published by: Geoffrey Noe Silver Dollar Coin Co., Inc. 85-07 Jamaica Ave. Woodhaven, NY 11421 (718) 849-0293

We accept check, M.O., credit card, and PAYPAL. If you pay via Paypal DO NOT send to this email address. Send paypal payment to: jimcoins@sbcglobal.net

Jim's Coins Auction Catalog

MAIL BID SALE #J-44 CLOSES MARCH 31, 2011

- 1) SEND ALL BIDS TO: JIM'S COINS, 702 N. MIDVALE BLVD. B-2, MADISON, WI 53705, OR FAX #608-233-0175, OR PHONE 608-233-2118, OR EMAIL: jimscoins@sbcglobal.net
- 2) THE HIGHEST BIDDER ACKNOWLEDGED BY THE AUCTIONEER SHALL BE THE BUYER. THE AUCTIONEER RESERVES THE RIGHT TO REJECT ANY BID OR WITHDRAW ANY LOT FROM THE SALE. BIDDERS ARE RESPONSIBLE FOR THEIR OWN ERRORS, SO DOUBLE CHECK YOUR BIDS. THE FIRST POSTMARK WINS IN CASE OF A TIE BID.
- 3) ALL SALES ARE FOR CASH AND ARE PAYABLE IMMEDIATELY UPON RECEIPT OF THE INVOICE.
- 4) AUCTIONS ARE OPEN TO ALL AND NO DEPOSIT IS REQUIRED OR DESIRED.
- 5) NO UNLIMITED BIDS ARE ACCEPTED. WINNING BIDDERS WILL BE AWARDED LOT AT A 10% ADVANCE OVER THE SECOND HIGHEST BID. IF NO OTHER BIDS ARE RECEIVED FOR A LOT, THE BIDDER WILL BE AWARDED THE LOT AT THE MINIMUM BID, OR ESTIMATE IF NO MINIMUM IS GIVEN.
- 6) ALL ITEMS ARE GUARANTEED GENUINE. BIDDERS MAY RETURN ANY ITEM NOT AS DESCRIBED.
- 7) A \$1 HANDLING CHARGE WILL BE ADDED TO ALL WINNING INVOICES. BID EARLY AND BID OFTEN. THANKS! - LEN & JIM

1	1921	DOLL	SO CALLED "ZERBE DIES" SEGS	AU58	MB	\$195.00
2	1880 O	DOLL	RARE VAM-6c SSDC BOOK SAYS \$250. IN AU PCI	AU53	MB	\$85.00
3	1889	DOLL	20% ROTATED REVERSE CCW ANACS	MS63	MB	\$225.00
4	1896	DOLL	1/4 INCH IN FRONT OF AND ONTO CHIN ANACS	MS63	MB	\$100.00
5	1892 CC	DOLL	STRUCK THRU ON CHEEK TO ABOVE EAR NW GRADING SERVICE	VF25	MB	\$275.00
6	1923	DOLL	TINY DISK CLIP 4:30 NOT NOTED ON SLAB HEAVY TONING OBVERSE PCGS	MS64	MB	\$46.00
7	1972	DOLL	TYPE 2 REV IKE PCGS	MS63	MB	\$110.00
8	1999 P	DOLL	SBA FLIPOVER DOUBLE STRUCK, 2ND 85% OFF CENTER 4:00 DIE STRUCK BOTH SIDES NGC	MS65	MB	\$1,395.00
9	1999 P	DOLL	SBA, STRUCK 35% OFF CENTER 2:00 GEMMY NGC	MS67	MB	\$395.00
10	NO DATE	DOLL	SACAGAWEA TYPE 2 BLANK PLANCHET PCGS	MS63	MB	\$75.00
11	2009 P	DOLL	SAC, IMPROPERLY ANNEALED PLANCHET LUSTERIOUS BLACK BEAUTY NGC	MS64	MB	\$125.00
12	(2007)	DOLL	J.MADISON, REVERSE MISSING MANGANESE LAYER MISSING + MISSING EDGE LETTERING BRIGHT RED COPPER PCGS	MS64	MB	\$950.00
* 13	(2009)	DOLL	NATIVE AMERICAN DOUBLE STRUCK IN COLLAR + MISSING EDGE LETTERING PCGS EX RARE ON 2009	MS63	MB	\$1,750.00
14	(2009)	DOLL	NATIVE AMERICAN, MISSING EDGE LETTERING PARTIAL COLLAR STRIKE PCGS	MS64	MB	\$950.00
15	2007 P	DOLL	G. WASHINGTON, REVERSE CLAD LAYER MISSING 6.02 GRAMS NGC	MS61	MB	\$395.00
16	2007	DOLL	G.WASHINGTON, MISSING EDGE LETTERING ICG	MS67	MB	\$169.00
17	2007 D	DOLL	G.WASHINGTON, SINTERED PLANCHET POSITION A PCGS	MS65	MB	\$45.00
* 18	2008 S	DOLL	J.Q.ADAMS, EXTREMELY HIGH RIM (DOUBLE PLANCHET THICKNESS) 3:00, REVERSE & EDGE LETTERING 1/2 OFF COIN NGC	PR69	MB	\$225.00
19	1964	HALF	HUGE BROADSTRIKE WITH 40% BROCKAGE AT 12:00 OBVERSE PCGS LUSTROUS, WOW!	MS62	MB	\$1,250.00
20	(1972)	HALF	STRUCK 90% OFF CENTER 10:00 PCGS	MS63	MB	\$295.00

Jim's Coins Auction Catalog

21	1969	QUAR	STRUCK ON CENT PLANCHET 3.11 GRAMS, PRETTY IRRIDESCENT TONING NGC BRN	MS65	MB	\$995.00
* 22	197(0)	QUAR	STRUCK ON FOREIGN PLANCHET 2.5 GRAMS (LOOKS LIKE 1970) NGC RB	MS64	MB	\$990.00
23	1965	QUAR	STRUCK ON NICKEL PLANCHET PCGS	AU53	MB	\$199.00
24	1976	QUAR	BICENTENNIAL OBVERSE CLAD LAYER OFF BEFORE STRUCK PCGS	AU58	MB	\$215.00
25	2007 D	QUAR	WYOMING, STRUCK ON ELLIPTICAL PLANCHET PCGS TOUGH 2007 ERROR	MS64	MB	\$260.00
26	2000 P	QUAR	MARYLAND, MISSING OBVERSE CLAD LAYER BEFORE STRUCK NGC	MS62	MB	\$180.00
27	2000 D	QUAR	NEW HAMPSHIRE, STRUCK 10% OFF CENTER 10:00, SCRATCHES REVERSE 1:00 TO 11:00 TO TOP EDGE ANACS UNC DETAILS NET	AU55	MB	\$40.00
28	2000 P	QUAR	VIRGINIA, STRUCK 20% OFF CENTER 10:00 PCGS	MS63	MB	\$95.00
29	(1999)	QUAR	PENNSYLVANIA, STRUCK 60% OFF CENTER 4:00 NGC	MS64	MB	\$260.00
30	1941 D	DIME	DOUBLED DIE OBVERSE & REVERSE FS-101 PCGS FULL BANDS	MS65	MB	\$240.00
31	N.D.	DIME	STRUCK 35% OFF CENTER ON ELLIPTICAL PLANCHET ROOSEVELT SUPER CUTE PCGS	MS64	MB	\$495.00
32	1950 S	DIME	OVER MINT MARK S OVER D FS-501 PCGS	MS64	MB	\$225.00
33	1950 D	DIME	VERY STRONG DOUBLED DIE REVERSE FS-801 ICG	MS63	MB	\$150.00
34	1950 D	DIME	VERY STRONG DOUBLED DIE REVERSE FS-801 ICG	MS64	MB	\$190.00
35	N.D.	NICK	STRUCK 35% OFF CENTER 9:00(LOOKS BETTER GRADE THAN SAYS) BUFFALO NGC	VG08	MB	\$449.00
36	1913	NICK	STRAIGHT EDGE CLIP AT 7:00 ON TYPE 1 BUFFALO+ 20¢ ROTATED REV ANACS	MS62	MB	\$189.00
* 37	N.D.	NICK	DEEP REVERSE DIE CAP NICE REVERSE BROCKAGE OBVERSE NGC	MS68	MB	\$395.00
38	1969 P	NICK	STRUCK 40% OFF CENTER 11:00 PCGS	MS64	MB	\$35.00
* 39	1973 D	NICK	HEAVY SPLIT REVERSE DIE FROM 2:30 TO 8:30 NGC	MS63	MB	\$195.00
* 40	1967	NICK	HUGE OBVERSE CUD 12:00, JNC-67-9 WOWSER NGC	AU58	MB	\$360.00
* 41	1959 D	NICK	OBVERSE CUD 5:00 ANACS	AU55	MB	\$40.00
* 42	1961 D	NICK	CLAMSHELL SPLIT ON EDGE OF 25% STRAIGHT CLIPPED PLANCHET V. UNUSUAL NGC	MS64	MB	\$145.00
43	1941 S	NICK	LARGE MINT MARK URS5 9-16 KNOWN ANACS	AU53	MB	\$80.00
44	1942 D	NICK	LARGE LAMINATION 9:00 UNTO CHEEK ANACS	EF40	MB	\$35.00
45	1943 P	NICK	LAMINATION REVERSE 2:00 TO 8:30 ANACS	VF20	MB	\$30.00
46	1944 P	NICK	LAMINATION OBVERSE APROX 2:00 TO 10:00 ANACS	AU50	MB	\$30.00
* 47	N.D.	NICK	STRUCK 50% OFF CENTER 2:00 ON COPPER CENT PLANCHET PCGS	AU58	MB	\$1,100.00
48	2000 P	NICK	DOUBLE DENOMINATION ON STRUCK CENT RARE ON ZINC CENT PCGS RED	MS64	MB	\$995.00
* 49	1956 D	NICK	STRUCK ON CENT PLANCHET PCGS BRN	MS63	MB	\$495.00
50	1961 D	NICK	STRUCK ON CENT PLANCHET PCGS RED/BRN	MS62	MB	\$425.00
51	1962	NICK	STRUCK ON CENT PLANCHET ANACS	MS62	MB	\$395.00
* 52	1962 D	NICK	STRUCK ON CENT PLANCHET PCGS RED/BRN	MS64	MB	\$410.00
53	1965	NICK	STRUCK ON CENT PLANCHET PCGS	MS63	MB	\$425.00
54	1966	NICK	STRUCK ON CENT PLANCHET PCGS RED/BRN	MS64	MB	\$395.00
55	1969 D	NICK	STRUCK ON CENT PLANCHET PCGS BRN	MS64	MB	\$410.00
56	1971 D	NICK	STRUCK ON CENT PLANCHET PCGS RED/BRN	MS64	MB	\$450.00
57	1974 D	NICK	STRUCK ON CENT PLANCHET NGC RED/BRN	MS63	MB	\$365.00
58	1975 D	NICK	STRUCK ON CENT PLANCHET PCGS RED/BRN	MS64	MB	\$395.00
59	1981 D	NICK	STRUCK ON DAMAGED BEFORE STRUCK CENT PLANCHET 3.1 GRAMS NGC RED/BRN	MS64	MB	\$230.00

Jim's Coins Auction Catalog

60	1999 D	NICK	STRUCK ON CENT PLANCHET RARE ON ZINC PLANCHET NGC RED	MS61	MB	\$380.00
* 61	N.D.	CENT	INDIAN CENT VERY UNUSUAL LOOKS LIKE BROCKAGE + COUNTER BROCKAGE. INCLUDE "ONE CENT" ON OBY ON TOP OF RAISED EXPANDED INDIAN HEAD. NOTE INDIAN FEATHER TIPS THAT RUN OFF THE EDGE OF THE COIN (HOLDER JUST SAYS STRK THRU CAP DIE) NGC BRN	VF30	MB	\$850.00
* 62	1956 D	CENT	DOUBLE STRUCK, 2ND 80% OFF CENTER 5:00 UNIFACE REVERSE SUPER EXAMPLE ANACS RED	MS64	MB	\$485.00
* 63	1971 S	CENT	SUPER MAJOR CUD OBVERSE 71S-2 PCGS RED/BRN RAINBOW TONE	MS62	MB	\$595.00
* 64	1970 S	CENT	OBVERSE CUD #4 12:00 TO 2:30 NGC RED/BRN	MS63	MB	\$120.00
65	1944 D	CENT	D OVER S MINT MARK #2 (NOT LISTED ON HOLDER) PCGS	XF45	MB	\$75.00
66	1951 D	CENT	D OVER S OVER MINT MARK FS-512 PCGS RED	MS64	MB	\$95.00
67	1959 D	CENT	EXTRA D INSIDE 2nd 9 ANACS RED	MS65	MB	\$145.00
* 68	1914	CENT	10% OFF CENTER 2:00 PCGS BN	MS64	MB	\$275.00
* 69	1915 D	CENT	10% OFF CENTER 1:00 NGC BN	MS62	MB	\$275.00
70	1917 D	CENT	15% OFF CENTER 5:00 NGC BN	MS63	MB	\$275.00
71	1919 D	CENT	15% OFF CENTER 10:00 PCGS	AU55	MB	\$249.00
72	1969 S	CENT	80% OFF CENTER 10:30 FULL DT & MM. RED/VIOLET TONED BEAUTY PCGS RED/BN	MS62	MB	\$215.00
73	1970 D	CENT	60% OFF CENTER 10:30 PCGS RED	MS62	MB	\$45.00
74	1973 D	CENT	60% OFF CENTER 11:30 PCGS RED	MB	MB	\$55.00
75	1919	CENT	LAMINATION 2:00 TO 8:00 OBVERSE CORRODED-DAMAGED ANACS NET	VG	MB	\$50.00
76	1920	CENT	LAMINATIONS ACROSS OBVERSE DAMAGED ANACS NET	GD4	MB	\$30.00
77	1921	CENT	LAMINATION DEEP 12:00 TO 6:00 REVERSE	FN15	MB	\$30.00
78	1977	\$20	FED RESERVE NOTE, WOWSER ONLY HALF THERE WITH PARTS OF SEALS & SER# SLANTED ACROSS REVERSE PCGS PPQ	AU58	MB	\$1,150.00
79	1974	\$20	F.R.NOTE, 3/16" WIDE WHITE GUTTER FOLD TOP TO BOTTOM OBVERSE PCGS	VF35	MB	\$85.00
80	1969 C	\$20	F.R.N. 1/8" WIDE GUTTER FOLD OBY & REV SLANTED ACROSS PORTRAIT PCGS PPQ	VF35	MB	\$65.00
81	1993	\$20	F.R.N. FULL DARK OFFSET OBERSE ON REVERSE	FIN	MB	\$85.00
* 82	1968 A	\$20	F.R.N. SPOOKY GREEN INK SMEARS ACROSS REVERSE PCGS PPQ	VF35	MB	\$110.00
* 83	1969 C	\$10	MISALIGNED SERIAL NUMBERS AND SEAL PCGS	AU55	MB	\$210.00
84	1974	\$10	F.R.N. SEALS AND SERIAL NUBERS ON REVERSE GEMMY PCGS PPQ	CU65	MB	\$450.00
85	1985	\$10	F.R.N. DARK ROUND BLACK INK SPOT OBVERSE NEAR RT TOP PCGS PPQ	VF35	MB	\$65.00
86	1977 A	\$10	F.R.N. HUGE DARK GREEN INK BLOAT REVERSE AT TOP PCGS PPQ	AU58	MB	\$160.00
87	1988 A	\$10	F.R.N. BLACK INK SMEAR 1 1/2" LONG TOP DOWN LEFT END	AU58	MB	\$45.00
88	1974	\$10	F.R.N. 15 NOTE PROGRESSION OF OFFSET REVERSE ON OBVERSE. NOTES HAVE VARYING % OF OFFSET, AND SOME NOTES DO NOT HAVE. % OF OFFSET SEEMS ALMOST RANDOM THROUGHOUT THE NOTES. VERY UNUSUAL	GEM	MB	\$950.00
88	1969 C	\$10	F.R.N. WIDELY MISALIGNED OVERPRINT ON OBVERSE PCGS PPQ	AU55	MB	\$210.00
89	1995	\$5	F.R.N. 3 NOTE PROGRESSION OF MOSTLY BLANK BACK PCGS PPQ	CU64	MB	\$995.00
90	1985	\$5	F.R.N. 3RD PRINT SEALS & NUMBERS OF REVERSE PMG	CU64	MB	\$469.00
91	1988 A	\$5	F.R.N. WIDE BLACK BLACK INK SMEAR HALF WAY IN FROM LEFT END PCGS PPQ	CU64	MB	\$115.00

Jim's Coins Auction Catalog

92	1977	\$5	F.R.N, GREEN INK SMEAR TOP TO BOTTOM LEFT END	VF	MB	\$35.00
93	1974	\$5	F.R.N, WHITE GUTTER FOLD TOP TO BOTTOM RIGHT END	AU	MB	\$45.00
94	1969 C	\$5	F.R.N, INSPECTORS CRAYON MARK RIGHT END SM LITE 110 BY PORTRAIT	FIN	MB	\$42.00
95	1935 C	\$1	SILVER CERT, MISALIGNED REVERSE KINDA SLANTED AND 2ND NOTE 1/4" LEFT END PCGS	VF20	MB	\$110.00
96	1935 E	\$1	SILVER CERT, NICE CURVED GUTTER FOLD RIGHT END	FIN	MB	\$35.00
97	1963	\$1	F.R.N, LARGE NEAT BUTTERFLY FOLD UPPER LEFT END PCGS PPO	AU55	MB	\$225.00
98	1974	\$1	F.R.N, 3RD OVERPRINT SHIFTED DRAMATICLY RIGHT	EF	MB	\$260.00
100	1977	\$1	F.R.N, UNUSUAL DOUBLE FOLDOVER NEAT	EF	MB	\$560.00
101	1935	\$1	F.R.N, LARGE DARK GREEN INK SMEAR OVER 1/4 LEFT END REVERSE	EF	MB	\$95.00
102	1969	\$1	F.R.N, MISMATCHED SERIAL NUMBERS F 689 & F 679	VF	MB	\$450.00
103	1969	\$1	F.R.N, LIGHT GREEN OFFSET REVERSE ON OBVERSE	AU	MB	\$99.00
104	1888 O	DOLL	DOUBLED DIE OBVERSE "HOT LIPS"	AG	MB	\$31.00
105	1900 O	DOLL	O OVER CC MINT MARK	VF	MB	\$45.00
106	1921	DOLL	SLAG LAMINATION FRONT OIF EYES & FACE	EF	MB	\$50.00
* 107	1882 O	DOLL	STRUCK IN SLAG OVER NOSE & MOUTH ALSO SOME REVERSE	BU	MB	\$45.00
* 108	1882 S	DOLL	LAMINATION OUT BEFORE STRUCK 10:30 ACROSS GHAIR TO FOREHEAD	VF	MB	\$80.00
109	1885 O	DOLL	STRUCK THRU REVERSE OVER "DOLLA"	VF30	MB	\$60.00
110	1888 O	DOLL	LAMINATION OUT OF EDGE 7:00	VF	MB	\$50.00
111	1904 O	DOLL	SMALL LAMINATION OUT EDGE 5:00	MS62	MB	\$50.00
112	1921	DOLL	LAMINATION STREAKS 5:00 TO 8:30	EF	MB	\$27.00
* 113	1921	DOLL	NEAT LAMINATION OVER 3 STARS RIGHT OF DATE	BU	MB	\$29.00
* 114	1921	DOLL	MAJOR STRUCK THRU OBVERSE 7:00 ACROSS CHEEK TO TEMPLE NEAT	AU	MB	\$55.00
115	1897 O	DOLL	STRUCK THRU BOTTOM OF "UNI" TO WREATH	GD	MB	\$45.00
116	1888	DOLL	STRUCK THRU TOP TO BOTTOM OF EAGLES BREAST	AU	MB	\$60.00
117	1894 O	DOLL	MISALIGNED DIE OBVERSE	FN	MB	\$40.00
118	1921	DOLL	DISK CLIP 4:00	EF	MB	\$65.00
119	1922	DOLL	LAMINATION SLAG STREAK 8:30 ACROSS EAGLE	EF	MB	\$27.00
* 120	1922	DOLL	REVERSE STRUCK IN RETAINED SLAG 1:00 DOWN ACROSS HEAD TO WING NICE EXAMPLE	AU	MB	\$35.00
121	1926 S	DOLL	LAMINATIONS OUT 8:00 ACROSS FRONT OF FACE OBVERSE	FN	MB	\$105.00
122	1924	DOLL	LAMINATION 7:00 TO 3:00 VERY LIGHT OBVERSE	MS63	MB	\$36.00
123	1922	DOLL	LAMINATION OBVERSE 5:30 TO 9:00 NOT COMPLETE, STREAKS ACROSS REVERSE	MS64	MB	\$70.00
* 124	1923	DOLL	GOOD SIZE STRUCK THRU REVERSE ON EAGLE WING	BU	MB	\$38.00
125	1922	DOLL	STRUCK THRU ACROSS WINGS REVERSE	EF	MB	\$29.00
* 126	1922 S	DOLL	STRUCK THRU 4:00 ALONG EDGE TO 22 OF DATE	VF	MB	\$30.00
127	1922	DOLL	RAGGED EDGE CLIP 10:00 THRU PLANCHET	AU	MB	\$55.00
128	1923	DOLL	CRACK THRU EDGE OF PLANCHET 5:00	EF	MB	\$41.00
129	1924	DOLL	RAGGED EDGE + COUPLE CRACKS THRU PLANCHET	UNC	MB	\$35.00
130	1922 D	DOLL	SLIGHT MISALIGNED DIE OBVERSE	AU	MB	\$31.00
131	1922 D	DOLL	VERY STRONG DIE CRACKS RIGHT OBVERSE	AU	MB	\$29.00
132	N.D.	DOLL	TYPE 2 IKE CLAD PLANCHET	UNC	MB	\$110.00
* 133	1978 D	DOLL	7% CURVED CLIP 2:00	BU	MB	\$35.00

Jim's Coins Auction Catalog

134	1971 S	DOLL	DOUBLED DIE OBVERSE PUP IGWT	BU	MB	\$15.00
135	1971 S	DOLL	DOUBLED DIE OBVERSE PICK UP POINT (PUP) IGWT	PRF	MB	\$15.00
136	1972	DOLL	FAKED ERROR PLANCHET BUBBLE BACK OF HEAD, DONE WITH TORCH EDUCATIONAL	EF	MB	\$2.50
* 137	1994	ASE	PROGRESSION OF 4 COINS STRUCK THRU ON DATE	BU	MB	\$50.00
* 138	2007 D	DOLL	G.WASHINGTON, REVERSE 20% BROCKAGE BY ANOTHER COIN DURING WAFFLE PROCESS	BU	MB	\$150.00
139 (N.D.)	DOLL	DOLL	G.WASHINGTON, WITH NO EDGE LETTERING	MS64	MB	\$85.00
140	2009	DOLL	Z.TAYLOR, DROPPED "185" ON EDGE	BU	MB	\$25.00
141	1810	HALF	OVERLAPPING EDGE LETTERING , LIGHT GRAFFITI OBVERSE	FIN	MB	\$95.00
142	1917	HALF	RIM CLIP 5:00 + STRONG WIDE PARTIAL COLLAR ON WALKER SCRATCHES FIELD 3:00 NOT SO BAD	EF	MB	\$99.00
143	1940 S	HALF	VERY WEAK OBV & REV STRIKE	AU	MB	\$30.00
* 144	1942	HALF	2% CURVED CLIP 10:00	VG	MB	\$22.00
* 145	1944	HALF	APROX 40% STRUCK THRU HEAVY GREASE 1:00 TO 4:00	FIN	MB	\$17.00
146	1955	HALF	5% CURVED CLIP 5:00	AU55	MB	\$45.00
147	1958	HALF	4% CURVED CLIP 2:00	VF	MB	\$18.00
* 148	1958	HALF	STRAIGHT CLIP 10:00 TO 12:00 NICE ORIGINAL TONING	BU	MB	\$55.00
149	1973 D	HALF	DOUBLED DIE OBVERSE OBV-003, WILES DMR-4 STILL IN MINT CELLO	BU	MB	\$45.00
150	1938	HALF	*PROOF* WLH RARE NEWLY-DISCOVERED RE-ENGRAVED RAYS. BRILLIANT COME-O-APPEARING (NOT MENTIONED ON HOLDER) ANACS	PR64	MB	\$950.00
* 151	1964	HALF	MAJOR RAGGED EDGE CLIP 3:00 TO 5:30 NEAT EXAMPLE	CHOICE BU	MB	\$99.00
152	1964 D	HALF	5% CURVED CLIP 2:00	UNC	MB	\$14.00
153	1968 D	HALF	DISK CLIP 5:00	MS61	MB	\$5.00
154	1971	HALF	10% CURVED CLIP 7:00	UNC	MB	\$15.00
155	1972 D	HALF	3% CURVED CLIP 4:00	BU	MB	\$6.00
* 156	1973 D	HALF	5% CURVED CLIP 8:00 + 3% CURVED CLIP 5:30	AU	MB	\$12.00
* 157	1976	HALF	15% CURVED CLIP 9:30 TO 12:00	AU58	MB	\$55.00
158	1976 D	HALF	STRUCK THRU 197 AT 5:00	MS62	MB	\$20.00
159	N.D.D	HALF	MAJOR STRUCK THRU HEAVY GREASE OBV & REV NICE EXAMPLE CLAD	UNC	MB	\$60.00
160	1967	HALF	TRIPLE MACHINE DOUBLING REVERSE	AU	MB	\$6.50
161	1941 S	QUAR	LARGE S FS-25-1941S-503	FIN	MB	\$10.00
162	1957	QUAR	PROOF REVERSE FS-25-1957-101 TYPE 2	VF	MB	\$6.00
163	1958	QUAR	TYPE 2 REVERSE FS-25-1958-901	BU	MB	\$19.00
164	1969	QUAR	TYPE 2 PROOF REVERSE	AU	MB	\$9.00
165	1960	QUAR	TYPE 2 PROOF REVERSE	BU	MB	\$18.00
166	1961	QUAR	TYPE 2 PROOF REVERSE	UNC	MB	\$17.50
167	1962	QUAR	TYPE 2 PROOF REVERSE FS-25-1962-901	AU	MB	\$15.00
168	1963	QUAR	TYPE 2 PROOF REVERSE	AU	MB	\$9.00
169	1964	QUAR	TYPE 2 PROOF REVERSE FS-25-1964-901	AU	MB	\$9.00
170	1950 D	QUAR	FS-22 D OVER S, COMES WITH SEGS TAG SAYS VF LOOKS FINE	FIN	MB	\$32.00
172	1987 P	QUAR	10% OFF CENTER 9:30	BU	MB	\$13.00
* 173	199X	QUAR	PRE STATEHOOD, 85% OFF CENTER 1:00	BU	MB	\$29.50
174	N.D.	QUAR	80% OFF CENTER CHAIN STRIKE IN OLD LONESOME JOHN HOLDER	BU	MB	\$45.00
175	1983 P	QUAR	UNCENTERED BROADSTRIKE	MS63	MB	\$11.00
176	1984	QUAR	3% CURVED CLIP 10:30	EF	MB	\$3.00
177	1965	QUAR	3% CURVED CLIP 1:30	AU	MB	\$3.50
178	1963 D	QUAR	2% CURVED CLIP 1:30	VF	MB	\$2.95

Jim's Coins Auction Catalog

179	1934	QUAR	DOUBLED DIE #1 FS #101	VF	MB	\$140.00	
181	1967	QUAR	VERY STRONG CLASHED DIE OBVERSE & LIGHT REVERSE	SMS	MB	\$45.00	
182	1991P	QUAR	DIE BREAK BACK OF MINT MARK	VF	MB	\$2.00	
183	1991	QUAR	VERY FAINT MINT MARK	VF	MB	\$2.00	
184	1945 D	QUAR	D OVER S LOOKS LIKE POLISHING DOUBLING	EF	MB	\$1.50	
185	1950 S	QUAR	S OVER D OVER MINT MARK	VF	MB	\$52.00	
186	1964 D	QUAR	DOUBLED DIE OBVERSE FS# 101	BU	MB	\$85.00	
187	1957 D	QUAR	UNCENTERED BROADSTRIKE WITH TOUCH OF COLLAR RARE DATE	AU	MB	\$125.00	
*	188	2005 D	QUAR	KS, ELLIPTICALLY CLIPPED PLANCHET 23mm WIDE NICE SHAPE	BU	MB	\$230.00
*	189	2005 D	QUAR	KS, ELLIPTICALLY CLIPPED PLANCHET 23mm	UNC	MB	\$210.00
*	190	2007 D	QUAR	UT, ELLIPTICAL CLIPPED PLANCHET	AU58	MB	\$135.00
*	191	2008 P	QUAR	OK, MULTIPLE HEAVY DIE SCRACHES LOOKS LIKE WIND FROM BIRD	BU	MB	\$2.50
*	192	2006 P	QUAR	CO, CUD REVERSE 3:00	BU	MB	\$15.00
*	193	1999 P	QUAR	CT, DOUBLE STRUCK, 2ND 55% OFF CENTER 10:00 UNIFACE REVERSE LATE STAGE DIE LIFE	BU	MB	\$249.00
*	194	1999 X	QUAR	GA, DOUBLE STRUCK, 2ND 70% OFF CENTER 4:00 UNIFACE REV	BU	MB	\$249.00
*	195	1999 P	QUAR	NJ, DOUBLE STRUCK, 2ND 80% OFF CENTER 5:30 UNIFACE REVERSE	BU	MB	\$249.00
	196	2000 P	QUAR	SC, 5% MISALIGNED DIE REVERSE	MS64	MB	\$16.00
	197	2001 P	QUAR	KY, 3% OFF CENTER WITH PARTIAL COLLAR MAY BE MISALIGNED?	MS63	MB	\$22.00
	198	2005 P	QUAR	MN, WITH EXTRA EAR LOBE DOUBLED DIE OBV?	BU	MB	\$8.00
*	199	2000 P	QUAR	SC, 20% OFF CENTER EXPANDED STRIKE	BU	MB	\$95.00
*	200	2000 P	QUAR	NH, 20% OFF CENTER 12:30	BU	MB	\$65.00
*	201	N.D.	QUAR	STATES TYPE 85% OFF CENTER 12:00 PART OF 2 & 000 OF DATE SHOWS++ ESOF A(M)	BU	MB	\$79.00
	202	1916	DIME	OBVERSE DOUBLIN CRACKED DIE FSB	EF	MB	\$25.00
	202	1999 P	QUAR	GA, BROADSTRIKE WITH PARTIAL COLLAR	BU	MB	\$14.00
	203	2005 D	QUAR	CA, UNCENT BRDSTRK WITH TILTED PART COLL	BU	MB	\$23.00
	204	2003 P	QUAR	IL, UNTERED BROADSTRIKE WITH SOME PARTIAL COLLAR	BU	MB	\$21.50
	205	2007 P	QUAR	SC,UNCENTERED BROADSTRIKE WITH PARTIAL COLLAR	BU	MB	\$16.00
	206	2000 P	QUAR	SC,TILTED PARTIAL COLLAR STRIKE	BU	MB	\$14.50
	207	1893	DIME	AMAZING S/S/S MINT MARKS	F12	MB	\$155.00
	209	1944 D	DIME	MINOR DIE CRACK 2:00	EF45	MB	\$3.00
	210	1944	DIME	OBVERSE PLANCHET FLAW 2:00 TO 4:00	EF	MB	\$3.50
*	211	1930	DIME	STRUCK THRU 1:30 TO 7:30 REVERSE	FIN	MB	\$10.00
	213	1940 D	DIME	RPM #2	BU	MB	\$24.00
	214	1940 S	DIME	RPM # 1	EF	MB	\$9.50
	215	1941 D	DIME	RPM # 1	VG	MB	\$5.00
	216	1941 S	DIME	RPM # 1b FS-10-1941 S-501	FIN	MB	\$6.00
	217	1945 D	DIME	RPM # 1	AU	MB	\$11.50
	218	1948 S	DIME	RPM # 3	VF	MB	\$6.00
	219	1952 S	DIME	RPM # 1	FIN	MB	\$5.50
	220	1953 D	DIME	RPM #1	VG	MB	\$5.00
	221	1953 S	DIME	RPM # 1	VF	MB	\$6.00
	222	1958 D	DIME	RPM # 1	UNC	MB	\$9.00
	223	1960 D	DIME	RPM # 1	VF	MB	\$5.00
	224	1964 D	DIME	RPM # 2	AU	MB	\$7.00
	225	1946	DIME	DOUBLED DIE OBVERSE 4-O-V FS-102	BU	MB	\$55.00
	226	N.D.	DIME	CLAD TYPE 2 PLANCHET	UNC	MB	\$2.50
*	227	1964 D	DIME	CUD OBVERSE TOP OF HEAD RDC-6400-1A	AU	MB	\$49.00
	228	1974	DIME	OBVERSE CLAD LAYER OFF BEFORE STRUCK	AU	MB	\$30.00

Jim's Coins Auction Catalog



68



69



288



173



22



35



47



41



42



18



49



52



303



64



525

Jim's Coins Auction Catalog



78



97



82



89



83

Jim's Coins Auction Catalog



100



101



94



81



84

Jim's Coins Auction Catalog



86



88



98



99



95

Jim's Coins Auction Catalog



91



90



85



79



80

Jim's Coins Auction Catalog

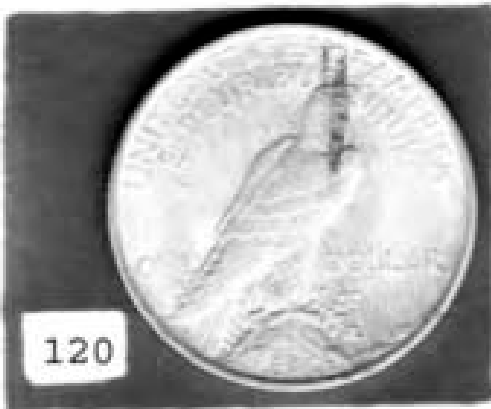

Jim's Coins Auction Catalog



Jim's Coins Auction Catalog

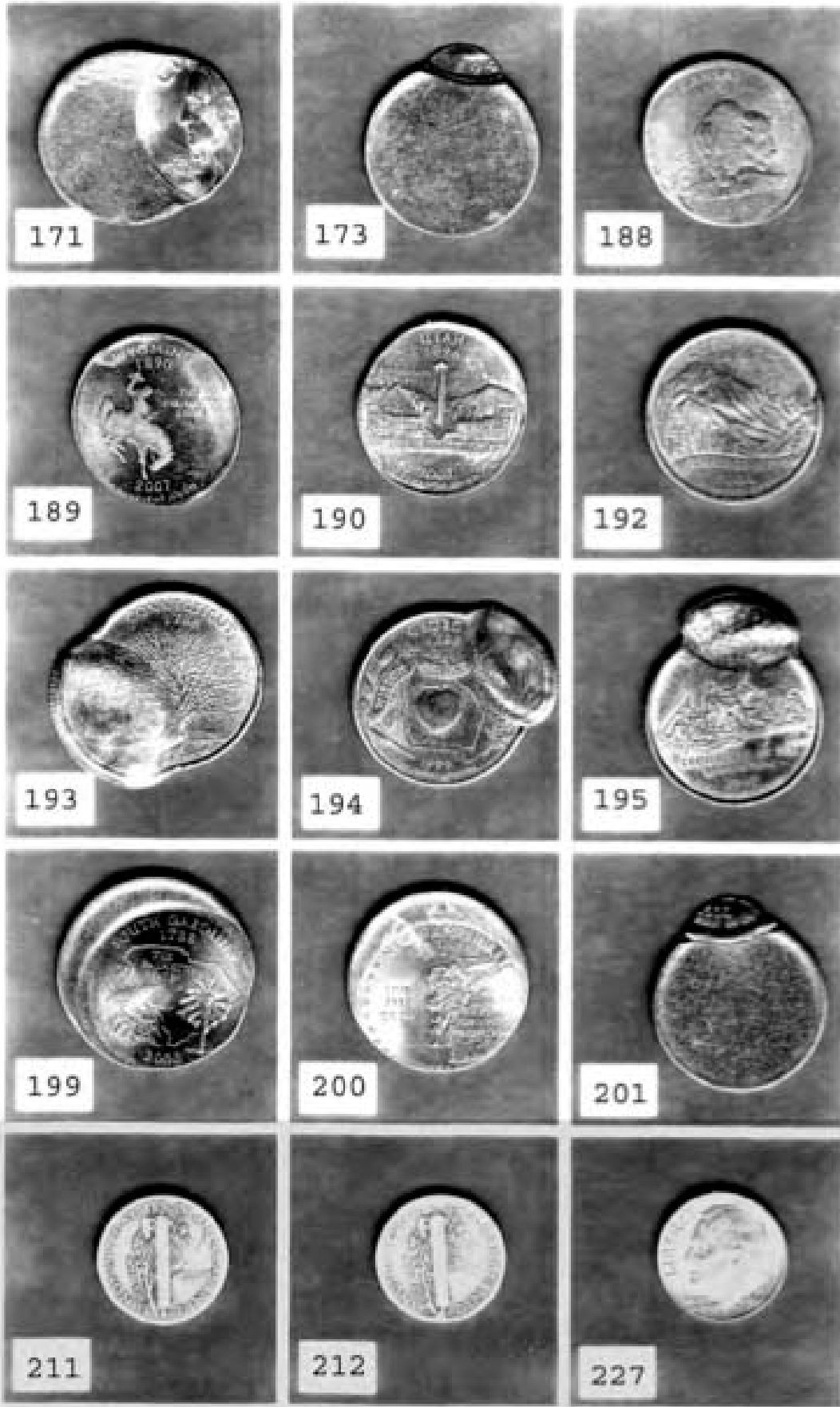

Jim's Coins Auction Catalog

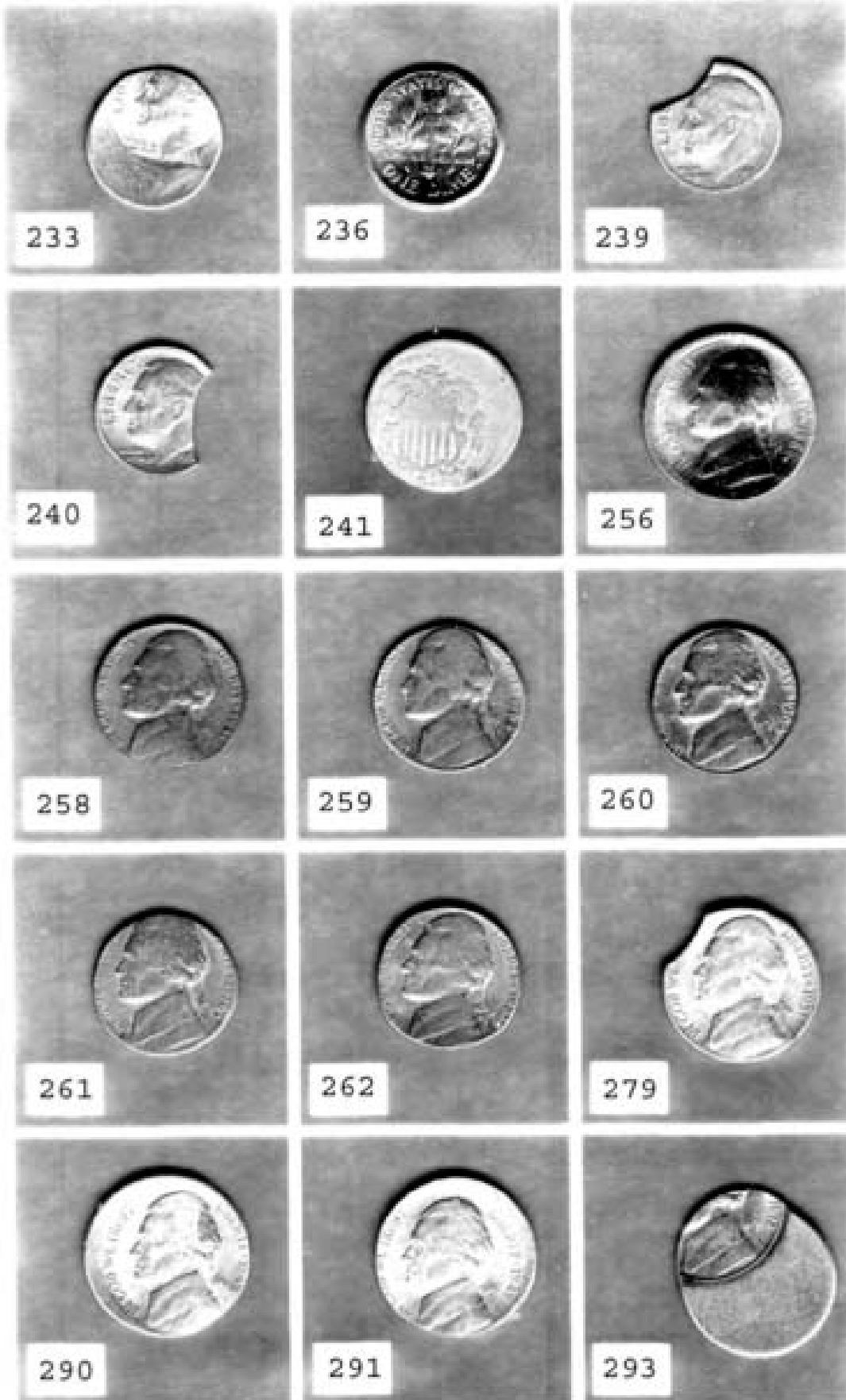

Jim's Coins Auction Catalog

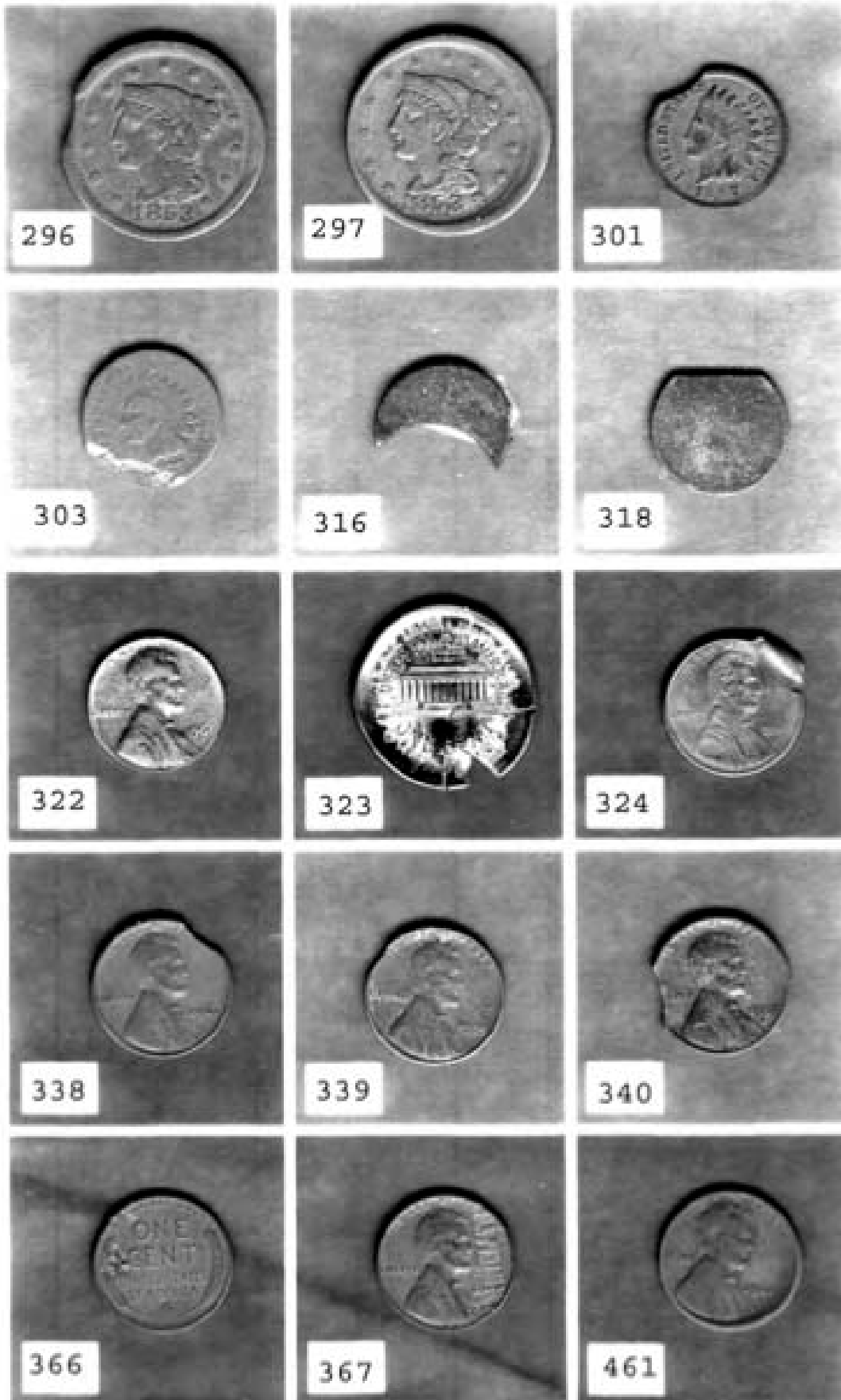

Jim's Coins Auction Catalog

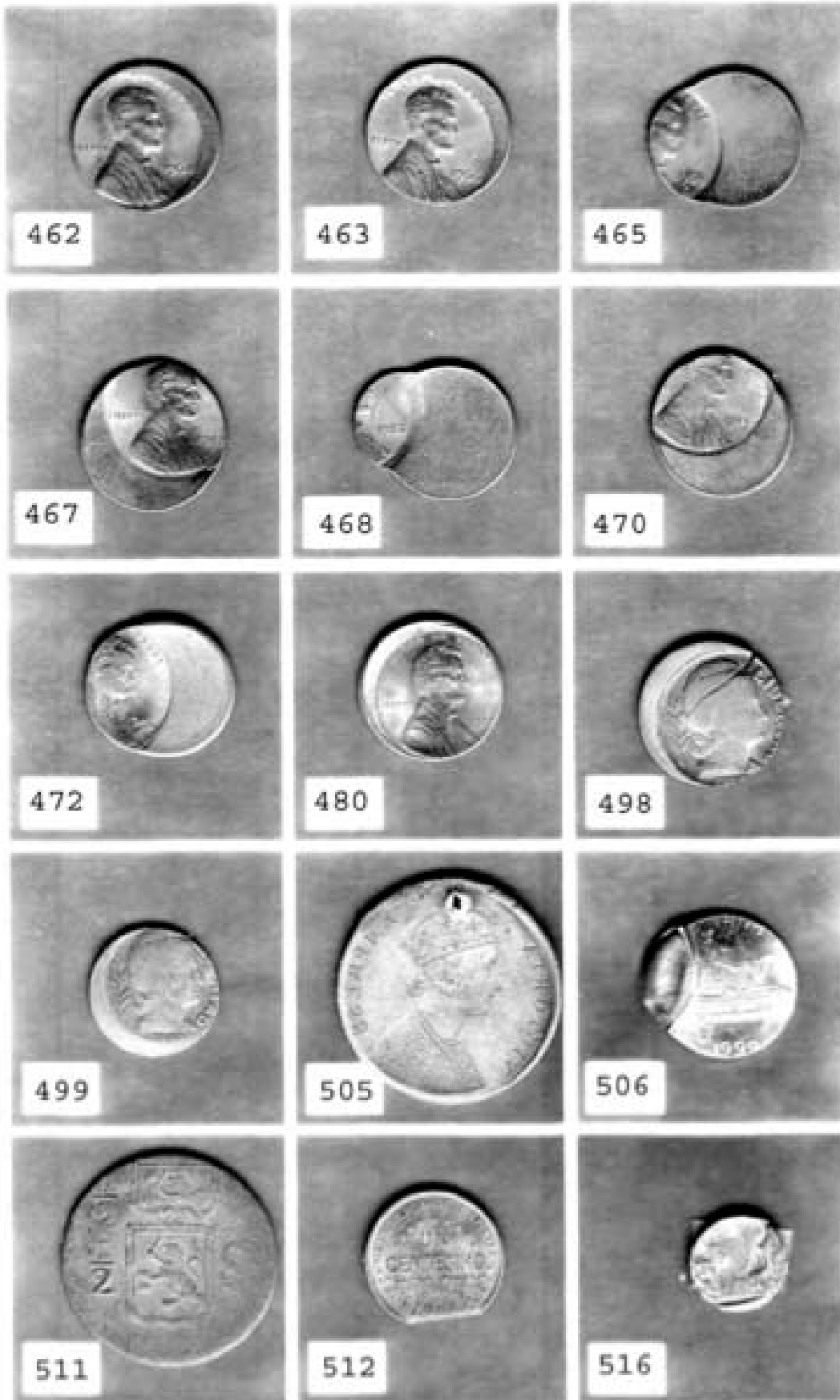

Jim's Coins Auction Catalog

229	1985 P	DIME	MISALIGNED OBVERSE DIE	MS63	MB	\$10.00
230	1993 O	DIME	MISALIGNED OBVERSE DIE	FIN	MB	\$3.00
231	1996 P	DIME	PARTIAL COLLAR STRIKE	MS63	MB	\$8.00
232	199X	DIME	25% OFF CENTER 3:00	MS63	MB	\$9.00
* 233	1986	DIME	35% OFF CENTER 1:00	BU	MB	\$45.00
234	1995 P	DIME	CENTERED BROADSTRIKE LARGER THAN CENT	BU	MB	\$10.00
235	1995 P	DIME	CENTERED BROADSTRIKE CENT SIZE	BU	MB	\$7.00
* 236	1996 P	DIME	LARGE BROADSTRIKE & SOME REEDING COMING OFF MULTI STRIKE NO ROTATION	BU	MB	\$32.00
237	1964	DIME	3% CURVED CLIP 2:30	UNC	MB	\$2.50
238	1964 D	DIME	7% CURVED CLIP 1:00	MS63	MB	\$5.00
* 239	1965	DIME	20% CURVED CLIP 10:30	AU	MB	\$9.00
* 240	196X	DIME	32% CURVED CLIP 3:00	UNC	MB	\$18.00
241	1889	NICK	20% OFF CENTER 8:00 PART OF DATE SHOWS	VG	MB	\$499.00
242	1888	NICK	RIM CLIP 8:30	GD	MB	\$20.00
243	1893	NICK	NO CENTS TYPE. DISK CLIP 11:30 + DIE GRACKS	AU	MB	\$22.00
244	1909	NICK	LOST LAMINATION BEFORE STRIKE	GD	MB	\$4.00
245	1910	NICK	WIDE LAMINATION OBVERSE 1:00 TO 6:30	GD	MB	\$7.00
246	1920 D	NICK	30 DEGREE ROTATED REVERSE	AG	MB	\$3.00
247	1937	NICK	RIM CUD 8:00 TO 9:00 REVERSE	VF30	MB	\$7.00
248	1920 S	NICK	DIE CLASH OBVERSE UNDER CHIN + LAMINATION REVERSE	GD	MB	\$4.00
249	1921	NICK	TWO FEATHERS FS-05-1921-401	VG	MB	\$15.00
250	1935	NICK	DOUBLED DIE REV 1-R-V FS-05-1935-801	FN+	MB	\$105.00
251	1937 D	NICK	RPM # 1a	VF	MB	\$9.00
252	1938 D	NICK	RPM # 2 D OVER D	FIN	MB	\$5.50
253	1943	NICK	DOUBLE DIE	VG	MB	\$15.00
254	1934 D	NICK	STRUCK THRU ON "CE" OF CENT REVERSE	FN	MB	\$3.00
255	N.D.	NICK	STRUCK THRU GREASE OVER DATE AREA	FN15	MB	\$6.00
* 256	1989 P	NICK	QUARTER SIZE CENTERED BROADSTRIKE	BU	MB	\$15.00
257	N.D.	NICK	COUNTER BROCKAGE HUGE JEFFERSON HEAD OBVERSE SLIGHT COUNTING WHEEL MARK	BU	MB	\$280.00
* 258	1941	NICK	STRUCK ON STRUCK CENT LINCOLNS BEARD ON JEFFS CHEEK + RE WHEAT STAKS ABOVE DOME SUPER RARE	EF	MB	\$1,600.00
* 259	1964	NICK	STRUCK ON CENT PLANCHET	AU	MB	\$265.00
* 261	1976 D	NICK	STRUCK ON CENT PLANCHET	UNC	MB	\$350.00
* 262	1983	NICK	STRUCK ON CENT PLANCHET RARE ON ZINC	BU	MB	\$450.00
263	1913	NICK	TYPE 1, LAMINATION + DOUBLE RIM 2:00 TO 4:00	AU58	MB	\$30.00
264	1916 D	NICK	LAMINATION FLAP FOLED OVER ON FOREHEAD	VF	MB	\$31.00
265	1927	NICK	SPLIT OFF BEFORE STRUCK 4:00 TO 11:00	VG	MB	\$17.00
266	1931 S	NICK	LARGE LAM REV ACROSS BUFFALO BETTER DATE	FIN	MB	\$12.00
267	1938 D	NICK	LAMINATION OBVERSE 5:00	MS60	MB	\$15.00
268	1939 D	NICK	LAMINATION STREAK ABOVE DOME REVERSE	FIN	MB	\$7.00
269	1959 D	NICK	LAMINATION STREAK 2:30 TO 7:00 REVERSE	VF	MB	\$0.50
270	1943 P	NICK	LAMINATION OBVERSE 4:30 TO 7:30	VG	MB	\$2.00
270	1964 D	NICK	STRUCK ON CENT PLANCHET LIGHTLY CLEANED	UNC	MB	\$245.00
271	1944 P	NICK	LAMINATIONS REVERSE 1:00 TO 6:30	FIN	MB	\$2.00
272	1944 P	NICK	MAJOR LAMINATION 2:00 TO 10:00 REVERSE	VF	MB	\$5.00
273	1940 S	NICK	DOUBLE S MINT MARK + LAMINATION 6:30	VF	MB	\$12.00
274	N.D.	NICK	TYPE 2 BLANK PLANCHET	UNC	MB	\$2.00
275	1995 P	NICK	CENTERED BROADSTRIKE FULL STEPS	MS63	MB	\$6.00
276	1964	NICK	7% CURVED CLIP 11:00 DARKLY TONED	AU	MB	\$1.00
277	1968 D	NICK	STRUCK THRU HEAVY GREASE	MS64	MB	\$37.00
278	1981 P	NICK	MISALIGNED DIE OBVERSE 5%	MS63	MB	\$8.00
* 279	1957 D	NICK	RIM CLIP 1:00 ++ 5% CURVED CLIP 10:00	EF	MB	\$4.50

Jim's Coins Auction Catalog

280	1958 D	NICK	2% CURVED CLIP 5:30 + 3% CURVED CLIP 11:30	VF	MB	\$6.00
281	1960	NICK	RIM CLIPS AT 12:00 & 7:00	UNC	MB	\$3.50
282	1962 D	NICK	2 RIM CLIPS AT 4:30 & 10:30	EF	MB	\$2.00
283	1964	NICK	DISK CLIP 5:00 & RIM CLIP 11:00	EF	MB	\$2.50
284	1964 D	NICK	3% CURVED CLIP 9:30	EF	MB	\$2.50
285	1964 D	NICK	RIM CLIP 6:30	AU	MB	\$2.00
286	1970 S	NICK	6% CURVED CLIP 6:00	UNC	MB	\$2.50
287	1972 D	NICK	3% CURVED CLIP 3:30	AU	MB	\$1.00
* 288	ND	NICK	ND NICKEL STRUCK ON CENT WITH STRUCK IN LARGE RETAINED SLIVER OF SILVER ON HEAD	AU	MB	395.00
289	ASST	NICK	9 NICKELS MARKED AS REPUNCHED MMS ??	ASST	MB	\$4.50
* 290	1949 D	NICK	10% OFF CENTER 3:00 SCARCE DATE	CHAU	MB	\$245.00
* 291	1949 S	NICK	10% OFF CENTER 8:00 ANOTHER SCARCE DATE	CHAU	MB	\$245.00
292	1968 S	NICK	5% OFF CENTER 4:00 LIGHT REVERSE SCARTCH	AU	MB	\$120.00
* 293	1972	NICK	55% OFF CENTER 11:00	BU	MB	\$45.00
294	N.D.	NICK	80% OFF CENTER 4:30 UNIFACE REVERSE	BU	MB	\$10.00
295	1832	H10c	NICE RETAINED CUD REVERSE 8:30 TO 11:00 UNLISTED CHOICE COIN	EF	MB	\$160.00
* 296	1853	CENT	5% CURVED CLIP 10:00	VF	MB	\$45.00
* 297	1853	CENT	SLIGHTLY MISALIGNED DIE OBVERSE	VF	MB	\$95.00
298	1852	CENT	37 DEGREE ROTATED REVERSE	VF	MB	\$40.00
299	1814	CENT	10% MISALIGNED DIE REV 1:00 + TAPERED RIM CLIP REV??	AG	MB	\$49.00
300	1863	CENT	RETIAINED CUD REVERSE 8:00 TO 10:30	MS61	MB	\$95.00
* 301	1897	CENT	10% CURVED CLIP	VF	MB	\$22.00
302	1858SL	CENT	LAMINATION FLAP ATTACHED REV 3:00 TO 4:00	VG	MB	\$42.00
* 303	1980	CENT	DOUBLE DENOMINATION FLIPOVER CENT ON STRUCK DIME LOTS OF DETAILS FROM BOTH CENT AND DIME, TWO DATES, NICE!	BU	MB	\$995.00
304	1882	CENT	LAMINATION OBVERSE ON MOUTH & FIELD	GD	MB	\$4.00
305	ASST	CENT	9 INCH BOX OFF CENTER CENTS 1959 TO 2001-P&D, ALL DIFFERENT, COMPLETE SET 93 COINS MISSING ONLY 1980P, 1973S 1974S, ALMOST ALL ARE BU 30-70%, 1969 P IS UNCENTERED BROADSTRIKE	ASST	MB	\$2,300.00
306	ASST	CENT	BOX 70 DIFFERENT DATE/ MINT MARK ERRORS WHEAT CENTS NICE ASSORTMENT	ASST	MB	\$35.00
307	ASST	CENT	15 MINOR MINT ERRORS, DIE CHIPS, ETC CENTS & NICKELS	ASST	MB	\$5.00
308	ASST	CENT	11 CENT ERRORS, STRK THRU, LAMINATIONS, DIE CHIPS ETC	ASST	MB	\$3.50
309	ASST	CENT	10 LAMINATIONS IN 2X2 HOLDERS	ASST	MB	\$4.50
310	1955	CENT	10 COINS WITH SHIFTED 5 POORMANS DOUBE DIE	VF	MB	\$2.00
311	ASST	CENT	6 COINS WITH SMALL LAMINATIONS WHEAT CENTS	ASST	MB	\$1.50
312	1995	CENT	9 COINS WITH MINOR CLASHED DIES	BU	MB	\$6.50
313	ASST	CENT	10 COINS WHEAT CENTS WITH MONOR LAMINATIONS	ASST	MB	\$3.50
314	ASST	CENT	10 COINS WHEAT BACKS WITH BIE DIE BREAKS	VF	MB	\$6.50
315	ASST	CENT	5 COINS WHEAT BACKS WITH DIE CHIPS	EF	MB	\$1.50
* 316	N.D.	CENT	TYPE 1 COPPER BLANK WITH 50% CURVED CLIP + 5% & 3% CURVED CLIPS	UNC	MB	\$45.00
317	N.D.	CENT	TYPE 1 BLANK WITH 30% CURVED CLIP + 2 RIM CLIPS	UNC	MB	\$39.00
* 318	N.D.	CENT	TYPE 2 PLANCHET WITH 10%+ STRAIGHT CLIP	UNC	MB	\$35.00
319	N.D.	CENT	TYPE 2 COPPER COATED ZINC PLANCHET	UNC	MB	\$0.50
320	N.D.	CENT	TYPE 1 UNPLATED ZINC BLANK	BU	MB	\$3.00
321	N.D.	CENT	TYPE 2 UNPLATED ZINC PLANCHET	BU	MB	\$3.00
* 322	1966	CENT	STRUCK ON DIME PLANCHET	AU	MB	\$265.00

Jim's Coins Auction Catalog

* 323	N D	CENT	QUARTER SIZE SHALLOW REVERSE CAP REV BROCKAGE ON OBV PLANCHET CRACK ON EDGE	BU	MB	\$95.00
* 324	2004 D	CENT	DOUBLE STRUCK, 2ND 85% OFF CENTER 1:30 UNIFACE OBVERSE SUPER RARE 2004 D COIN	CHBU	MB	\$210.00
325	1934 D	CENT	RIM CUDS REVERSE 9:00,10:30, 1:00	FN15	MB	\$1.00
326	1914	CENT	CUD REVERSE TO TOP OF U 1:00	VG	MB	\$3.00
327	1924 D	CENT	PARTIAL COLLAR WITH HIGH FLANGED RIMGD	GOOD	MB	\$37.00
328	1955 S	CENT	STRUCK THRU GREASE OBVERSE & REVERSE RED	MS63	MB	\$6.00
329	1994	CENT	BIE DIE BREAK	BU	MB	\$2.00
330	1986	CENT	NICE OBVERSE DIE CLASH JAILHOUSE	BU	MB	\$2.50
331	1983	CENT	TILTED PARTIAL COLLAR	BU	MB	\$1.00
332	1983	CENT	WITH NUBBLED SURFACES	UNC	MB	\$0.50
333	2000	CENT	STRUCK WITH HEAVILY GREASE FILLED OBV AROUND AND OVER DATE	UNC	MB	\$2.00
334	1953 S	CENT	DIE CHIP TOP OF 5	VF	MB	\$0.25
335	1922 D	CENT	3% CURVED CLIP 4:30 SEMI KEY DATE	EF	MB	\$39.00
336	1940	CENT	RIM CLIP 9:30	VF	MB	\$0.50
337	1941	CENT	5% CURVED CLIP 8:00	FIN	MB	\$1.50
* 338	1941	CENT	5% CURVED CLIP 1:30	FIN	MB	\$1.50
* 339	1955	CENT	5% CURVED CLIP 10:00	VF	MB	\$1.00
* 340	1957 D	CENT	10% CURVED CLIP 8:30	VF	MB	\$2.50
341	1972	CENT	5% CURVED CLIP 4:30 SPOT REVERSE	BU	MB	\$1.50
342	1972 D	CENT	NICE 3% CURVED CLIP 7:00 COUPLE SPOTS OBV	UNC	MB	\$0.50
343	1910	CENT	LAMINATION OUT OVER C OF CENT REVERSE	FIN	MB	\$2.50
344	1917	CENT	NICE LAMINATION STREAK 8:00 TO 11:30	VG	MB	\$7.00
345	1918	CENT	LAMINATION OFF EDGE 1:00 TO 3:30	FIN	MB	\$2.50
346	1919	CENT	LAMINATION PEEL ON LINCOLN'S COLLAR	EF	MB	\$1.00
347	1919	CENT	WIDE LAMINATION 2:30 TO 8:00 REVERSE	VF	MB	\$0.50
348	1920 S	CENT	LAMINATION PEELS 12:30 TO 7:00	FIN	MB	\$2.50
349	1921 S	CENT	SEVERE LAM 7:30 TO 10:30 TO LFT EDGE REV	VF	MB	\$7.00
350	1924	CENT	LAMINATION EGE 1:00 TO 2:00 OBVERSEF	FIN	MB	\$0.50
351	1924	CENT	LAMINATION PEEL 2:00 TO 8:00VG	M	MB	\$0.50
352	1936	CENT	SEVERE LAMINATIONS 5:00 TO 10:00 REVERSE	VG	MB	\$1.50
353	1937 D	CENT	LAMINATION PEEL IN FIELD 3:00	VG	MB	\$0.50
354	1939 S	CENT	LAMINATIONS 8:00	VF25	MB	\$1.00
355	1942	CENT	LOST PLANCHET STRIPS 2:00 TO 8:00	VG	MB	\$1.50
356	1944	CENT	LAMINATION OBVERSE 3:00 TO 10:30	VF	MB	\$0.50
357	1944 D	CENT	LAMINATION PEEL 4:30 TO CHIN OBVERSE	AU	MB	\$0.50
358	1944 D	CENT	LAMINATION TOP OF HEAD OBVERSE	BU	MB	\$1.00
359	1945 D	CENT	STRUCK THRU AT DATE ^{reg}	VF	MB	\$0.50
360	1945 s	CENT	LAMINATION FLAP 5:00 REVERSE	VF	MB	\$0.50
361	1947 S	CENT	LAMINATION 4:00 TOWARDS 8:00 OBVERSE	VF	MB	\$0.50
362	1950	CENT	LAMINATION 2:00 TO 9:30 OBVERSE	VF	MB	\$0.50
363	1955	CENT	SEVERAL LAMINATIONS OBVERSE TOP	VF	MB	\$0.50
364	1955	CENT	LAMINATION FRONT OF FACE	AU	MB	\$0.50
365	1958	CENT	LIGHT LAMINATION OBVERSE	BU	MB	\$0.50
* 366	1958 D	CENT	LAMINATION OUT 9:00 REVERSE	VF	MB	\$0.50
* 367	1958 D	CENT	LAMINATION NICE WIDE 2:00 TO 5:00	VF	MB	\$3.50
368	1961 D	CENT	LAMINATION OUT OVER LETTERS 1:30	AU	MB	\$0.50
369	1964	CENT	LAMINATION STREAKS ACROSS OBV 2:00 TO 7:00	BU	MB	\$0.50
370	1919 S	CENT	MISALIGNED DIE OBVERSE	GD	MB	\$3.00
371	1909VDB	CENT	FILLED DIE NO L IN LIBERTY	VG10	MB	\$12.00
372	1926	CENT	DOUBLE RIM 2:00 REVERSE	AU	MB	\$4.00
373	1972 D	CENT	NO VDB BREEN #2268	CHAU	MB	\$2.50
374	1954 D	CENT	RPM D/D/D F# 21,76	UNC	MB	\$4.00
375	1957 D	CENT	RPM D OVER D SOUTH	AU	MB	\$0.50

Jim's Coins Auction Catalog

376	1936	CENT	DOUBLED DIE OBVERSE 3-O-V FS-01-1936-103	VF	MB	\$25.00
376	1936	CENT	DOUBLED DIE OBVERSE 3-O-V FS-01-1936-103	VF	MB	\$25.00
377	1941	CENT	DOUBLED DIE OBVERSE 2-O-1 FS-01-1941	VG+	MB	\$20.00
377	1941	CENT	DOUBLED DIE OBVERSE 2-O-1 FS-01-1941-102	VG+	MB	\$20.00
378	1944 D	CENT	OVER MINT MARK #1 FS-01-1944D-501	VF	MB	\$150.00
379	1944 D	CENT	D OVER S OVER MINT MARK #2 FS-01-1944D-502	VF+	MB	\$45.00
380	1952 D	CENT	D OVER S OVER MINT MARK #1 FS-01-1952D-501	FN+	MB	\$20.00
381	1955 D	CENT	DOUBLED DIE OBVERSE I-O-IV+VIII	VF	MB	\$10.00
382	1956 D	CENT	RPM #8 FS-01-1956D-501	VF	MB	\$22.50
383	2009 P	CENT	DOUBLED DIE REVERSE WDDR 003	BU	MB	\$5.50
384	1912 S	CENT	RPM #1	FIN	MB	\$65.00
385	1918 D	CENT	RPM #1	FIN	MB	\$55.00
386	1925 S	CENT	RPM #1 DAMAGE CUT INTO EDGE 2:00	FIN	MB	\$2.50
387	1925 S	CENT	RPM #2	VG	MB	\$6.00
388	1925 S	CENT	RPM #3	G/F	MB	\$6.00
389	1927 D	CENT	RPM #1 FS-01-1927D-501	EF	MB	\$27.50
390	1928 S	CENT	RPM #1	F/VF	MB	\$18.00
391	1934 D	CENT	RPM #1	VF	MB	\$6.00
392	1934 D	CENT	RPM #2 STAGE C	VF	MB	\$6.00
393	1934 D	CENT	RPM #3	VG	MB	\$4.00
394	1934 D	CENT	RPM #4	GD	MB	\$3.00
395	1935 D	CENT	RPM #3	FIN	MB	\$4.00
396	1938 S	CENT	RPM #2 FS-01-1938S-502	VG+	MB	\$2.00
397	1939 D	CENT	RPM #1	FN	MB	\$2.50
398	1939 S	CENT	RPM #1	VF	MB	\$3.00
399	1939 S	CENT	RPM #2	VF	MB	\$2.75
400	1940 D	CENT	RPM #2	VF	MB	\$2.25
401	1943 D	CENT	RPM #7	EF	MB	\$8.50
402	1944 D	CENT	RPM #1	AU	MB	\$4.50
403	1944 D	CENT	RPM #2	AU	MB	\$5.50
404	1944 D	CENT	RPM #8	FN+	MB	\$2.25
405	1944 D	CENT	RPM #10	VF	MB	\$3.50
406	1944 D	CENT	RPM #13	AU	MB	\$3.75
407	1944 S	CENT	RPM #1	VF	MB	\$2.50
408	1944 S	CENT	RPM #3	FN	MB	\$2.00
409	1945 D	CENT	RPM #1	VF	MB	\$2.50
410	1945 D	CENT	RPM #4	VF	MB	\$2.25
411	1945 D	CENT	RPM #5	AU	MB	\$3.50
412	1946 D	CENT	RPM #1	EF	MB	\$3.00
413	1946 D	CENT	RPM #17	EF	MB	\$3.00
414	1947 D	CENT	RPM #1	VF	MB	\$2.25
415	1948 D	CENT	RPM #5	VF	MB	\$2.25
416	1948 S	CENT	RPM #1	VF+	MB	\$2.25
417	1948 S	CENT	RPM #3	VF	MB	\$2.25
418	1950 D	CENT	RPM #1	EF	MB	\$3.00
419	1950 S	CENT	RPM #2	VF+	MB	\$2.75
420	1950 S	CENT	RPM #3	VF	MB	\$2.25
421	1950 S	CENT	RPM #4	EF	MB	\$2.75
422	1951 D	CENT	RPM #2	FN	MB	\$2.00
423	1951 D	CENT	RPM #3	EF	MB	\$2.75
424	1951 S	CENT	RPM #8	FN+	MB	\$2.25
425	1951 S	CENT	RPM #11	VF	MB	\$2.50
426	1952 D	CENT	RPM #3	EF	MB	\$2.25
427	1952 D	CENT	RPM #6	EF	MB	\$2.75
428	1952 D	CENT	RPM #12	EF	MB	\$2.75
429	1952 D	CENT	RPM #15 WRPM #16	VF+	MB	\$15.00
430	1952 D	CENT	RPM #23	AU	NB	\$4.00

Jim's Coins Auction Catalog

431	1952 S	CENT	RPM #5	FN	MB	\$2.00
432	1952 S	CENT	RPM #10	VF	MB	\$2.25
433	1953 D	CENT	RPM #1	FN	MB	\$2.50
434	1953 D	CENT	RPM #1 PS-01-1953 D-501	VF	MB	\$3.50
435	1953 D	CENT	RPM #1 PS-01-1953D-501	EF	MB	\$5.00
436	1953 D	CENT	RPM #2 STAGE A	FN	MB	\$2.25
437	1953 D	CENT	RPM #2	EF	MB	\$4.00
438	1953 D	CENT	RPM # 6	VF	MB	\$2.50
439	1953 D	CENT	RPM #11	FN+	MB	\$2.25
440	1953 S	CENT	RPM #3	VF	MB	\$2.50
441	1953 S	CENT	RPM #4	FN	MB	\$1.75
442	1955 S	CENT	RPM #5 STAGE E	VF	MB	\$2.25
443	1955 S	CENT	RPM #6 STAGE C	VG	MB	\$1.50
444	1953 S	CENT	RPM #13	FN	MB	\$1.75
445	1953 S	CENT	RPM #19	EF	MB	\$2.50
446	1954 D	CENT	RPM #1	FN	MB	\$2.00
447	1954 D	CENT	RPM #1	EF	MB	\$4.00
448	1954 D	CENT	RPM #2	FN	MB	\$1.75
449	1954 S	CENT	RPM #1	VF+	MB	\$2.50
450	1954 S	CENT	RPM #2	EF	MB	\$2.75
451	1955 D	CENT	RPM #4	FN	MB	\$1.75
451	1954 S	CENT	RPM #3	VF+	MB	\$2.50
452	1955 D	CENT	RPM #11	VF	MB	\$2.25
452	1954 S	CENT	RPM #4 STAGE J	VF	MB	\$2.25
453	1956 D	CENT	RPM #1	VF	MB	\$3.50
453	1954 S	CENT	RPM #10	EF	MB	\$2.75
454	1956 D	CENT	RPM #3	VF	MB	\$2.00
454	1955 D	CENT	RPM #2	EF	MB	\$2.75
455	1956 D	CENT	RPM #4	VF	MB	\$2.75
456	1956 D	CENT	RPM #6	VF	MB	\$2.00
457	1956 D	CENT	RPM #8	VF	MB	\$24.00
458	N.D.	CENT	3 3/4 X 3 INCH PIECE PUNCHED STEEL CENT STRIP NICE ORIGINAL	UNC	MB	\$33.00
459	N.D.	CENT	3 3/4 x 3 INCH PIECE PUNCHED STEEL CENT STRIP REPROCESSED TO SHINY NEW	UNC	MB	\$33.00
460	N.D.	CENT	3 3/4 x 4 INCH PIECE PUNCHED STEEL STRIP REPROCESSED	UNC	MB	\$35.00
* 461	1944	CENT	10% OFF CENTER 9:30	VG	MB	\$12.00
* 462	1964	CENT	13% OFF CENTER 6:00	UNC	MB	\$15.00
* 463	1966	CENT	20% OFF CENTER 8:00 RED	BU	MB	\$24.00
464	1966	CENT	15% OFF CENTER 1:00	AU	MB	\$15.00
* 465	1969 D	CENT	55% OFF CENTER 8:00 RED/BN	UNC	MB	\$16.00
466	N.D.	CENT	40% OFF CENTER 3:00 1960's STYLE BUST	AU	MB	\$4.00
* 467	1982	CENT	SM. DATE COPPER, 25% OFF CENTER 11:00	BU	MB	\$55.00
* 468	1982	CENT	LGE DATE COPPER, 65% OFF CENTER 9:30	BU	MB	\$12.00
469	1982	CENT	LGE DATE COPPER, 60% OFF CENTER 8:30	AU	MB	\$12.00
* 470	1983	CENT	40% OFF CENTER 10:00	BU	MB	\$12.00
471	1983	CENT	45% OFF CENTER 8:00	BU	MB	\$9.00
* 472	1984	CENT	50% OFF CENTER 8:00	UNC	MB	\$12.00
473	1984	CENT	50% OFF CENTER 8:00	UNC	MB	\$10.00
474	198(5)	CENT	10% OFF CENTER 4:00	UNC	MB	\$1.50
475	1985	CENT	8% OFF CENTER 4:00 STAIN EDGE NBEAR DATE	UNC	MB	\$1.50
476	1985	CENT	8% OFF CENTER 4:00 STAIN ALONG EDGE 6-11:00	UNC	MB	\$1.50
477	1985	CENT	8% OFF CENTER 4:00	UNC	MB	\$1.50
478	198(5)	CENT	10% OFF CENTER 4:00	BU	MB	\$4.00
479	2003	CENT	5% OFF CENTER MISSING DETAILS REVERSE	BU	MB	\$5.00
* 480	2007 D	CENT	15% OFF CENTER 4:00 RED	BU	MB	\$125.00

Jim's Coins Auction Catalog

481	N.D.	CENT	45% OFF CENTER 1:30 ZINC	BU	MB	\$3.00
482	N.D.	CENT	50% OFF CENTER 1:30 COPPER	UNC	MB	\$3.50
483	N.D.	CENT	50% OFF CENTER 4:00 ZINC	BU	MB	\$3.50
484	N.D.	CENT	55% OFF CENTER 1:00 ZINC	BU	MB	\$3.00
485	N.D.	CENT	60% OFF CENTER 1:00 ZINC	BU	MB	\$3.00
486	N.D.	CENT	80% OFF CENTER 1:00 ZINC	BU	MB	\$2.50
487	1972	CENT	DOUBLED DIE TYPE 2 DDO #2 FS #102 V STRONG	UNC	MB	\$10.00
488	1972	CENT	DOUBLED DIE TYPE 3 DDO 33 FS #108 V STRONG	BU	MB	\$12.00
489	1972	CENT	DOUBLED DIE OBVERSE FS #107AU	AU	MB	\$5.00
490	1972	CENT	DOUBLED DIE OBVERSE FS #108 VERY STRONG	BU	MB	\$12.00
491	1983	CENT	BROADSTRUCK	BU	MB	\$3.00
492	1983	CENT	UNCENTERED BROADSTRIKE	BU	MB	\$3.00
493	1987	CENT	CENTERED BROADSTRIKE ALMOST NICKEL SIZE	BU	MB	\$4.00
494	1989	CENT	CENTERED BROADSTRIKE	BU	MB	\$3.00
495	1982	CENT	LGE DATE COP, SLIGHTLY UNCENTERED BROADSTRIKE + 5% INDENT 3:00	AU	MB	\$2.50
496	N.D.	CENT	COPPER TYPE 2 PLANCHET	UNC	MB	\$0.50
497	1972	CENT	UNCENT BROADSTRIKE LOOKS OFF CENTER	UNC	MB	\$8.00
* 498	1948	OTHER	ARGENTINA 10c, 15% OFF CENTER ++ CRACK THRU PLANCHET 1:30 HALF WAY ACROSS COIN	AU	MB	\$45.00
* 499	1948	OTHER	ARGENTINA 5c, 15% OFF CENTER 2:00	AU	MB	\$32.00
500	1828	OTHER	BRAZIL 40, 15% OFF CENTER 8:00, DOLLAR SIZE COPPER	EF	MB	\$45.00
501	1969	DOLL	CANADA, SOME WATER LINES MISSING FRONT OF CANOE	UNC	MB	\$2.50
502	1974	OTHER	COLUMBIA 10c, STRONG DOUBLED DIE OBVERSE SD-I-O-V	UNC	MB	\$3.50
503	1950 F	OTHER	GERMANY 5 PF, PARTIAL FILLED DIE OVER "EN" 8:30	AU	MB	\$0.50
504	1898	OTHER	GRT BRIT PENNY, CUD 1:30 AT END OF TRIDENT	VG	MB	\$4.50
* 505	N.D.	OTHER	INDIA RUPEE, MIRROR BROCKAGE OF YOUNG QUEEN, HOLED AT TOP	VF	MB	\$45.00
* 506	1999	OTHER	INDIA 50 PAISA, DOUBLE STRUCK ON 25 PAISA PLANCHET, 2ND STRIKE 75% O/C 2:00 UNIFACE WOWSER DOUBLE ERROR	BU	MB	\$150.00
507	N.D.	OTHER	JAPAN 5 SEN, LAMINATIONS BOTH SIDES ALUMINUM	FN	MB	\$1.00
508	1957	OTHER	LUXEMBOURG 1 FRANC, DIE BREAK FILLED BOTTOM OF 8	AU	MB	\$1.00
509	1975	OTHER	MEXICO 5c, DOUBLED DIE 1-R-III + RPM ROUND O/ POINTED OVAL O	BU	MB	\$4.00
510	1975	OTHER	MEXICO PESO, WITH STRONG 5% MISALIGED DIE WITH VERY HIGH RIM 11:00 TO 3:00	BU	MB	\$2.50
* 511	1821	OTHER	NETHERLANDS EAST INDIES 1/2 STIVER, DOUBLE STRUCK, 2ND 40% AT 12:00 CLEANED LONG AGO	VF	MB	\$39.00
* 512	1961	OTHER	PANAMA CENT, STRAIGHT CLIP 10:30 TO 1:30	UNC	MB	\$4.50
513	1970	OTHER	PANAMA 5c, 5% STRAIGHT CLIP 8:00	AU	MB	\$3.00
514	1970	OTHER	PANAMA 5c, 7% CURVED CLIP 10:00	UNC	MB	\$3.00
515	1966	OTHER	PANAMA CENT STRAIGHT CLIP 3:00 TO 4:30	AU	MB	\$1.00
* 516	292-304	OTHER	WESTERN USATRAPAS VISVAENAM, FULL MIRROR BROCKAGE	FN	MB	\$45.00
517	ASST	OTHER	10 FORIEN COINS FROM 10 DIFFERENT COUNTRIES WITH MINOR ERRORS IN 2X2 IDENTIFIED	ASST	MB	\$5.00
518	N.D.	OTHER	PHILIPPINES 10c, DIE USED AT SAN FRANCISCO TO MAKE COINS DEFACED WITH PILIPI SHOWING	FN	MB	\$9.50
519	N.D.	OTHER	PHILIPPINES 20c, AS ABOVE DEFACED BUT SHOWS SEVERAL LETTERS AND PART OF SHIELD	FN	MB	\$9.50
520	N.D.	OTHER	PHILIPPINES 10c, DIE AS ABOVE DEFACED WITH PART OF SHEIL CENTER	FN	MB	\$9.50

Jim's Coins Auction Catalog

521 N.D.	OTHER CANTON CITY LINES BUS TOKEN WITH CENTER HOLES MISPUNCHED	EF	MB	\$5.00
522 1994	OTHER 1 OZ SILVER ROUND, "MERRY CHRISTMAS 1994" WITH CAROLLERS 5% CURVED CLIP 10:00	BU	MB	\$35.00
523 (1796)	DOLL "COPY" DOLLAR WITH LARGE LAM FLAP ACROSS HEAD TO END OF HAIR FROM 1:00 90% SILVER	BU	MB	\$29.00
524 (1796)	HALF "COPY" HALF DOLLAR DOUBLE STRUCK 2ND 5% OFF CENTER 9:00 90% SILVER	BU	MB	\$19.00
* 525 1998	OTHER GREAT BRITAIN 20 PENCE STRUCK ON 5 PENCE PLANCHET PCGS NEAT!	MS62	MB	\$125.00



37



61

**GOOD
LUCK!**



Al Levy

Dealer in Mint Errors
and Currency Errors

alcoins.com

Buying & Selling Presidential Dollar Mint Errors:

Missing Edge Lettering



Double Strikes



Broadstrikes



Clad Layer Missing



Clips



MINTERRORNEWS GLOSSARY



What are Broadstrikes?

A broadstruck error occurs when a coin is struck without the collar to form the rim and edge that is part of the shape of the coin. Coins can be broadstruck on either type one or type two planchets. When a coin is broadstruck the blank being fed into the collar will spread and distort outward as it is being struck because the collar isn't in the correct position to retain it. Pictured above is a rare date 1897-S Barber Half Dollar broadstruck.

2011 Coin Shows



Visit Mike Byers at the following shows:

February 3 - 5	Long Beach Coin & Collectibles Expo Long Beach, California Table #1039 & #1041
March 17 - 19	ANA National Money Show Sacramento, California
March 31 - April 3	Baltimore Expo Baltimore, Maryland
April 27 - 30	Central States Rosemont, Illinois
June 2 - 4	Long Beach Coin & Collectibles Expo Long Beach, California Table #1039 & #1041
June 16 - 19	Baltimore Expo Baltimore, Maryland
August 15 - 19	ANA World's Fair of Money Show Rosemont, Illinois
September 7 - 10	Long Beach Coin & Collectibles Expo Long Beach, California Table #1039 & #1041
September 15 - 17	Whitman Coin & Collectibles Expo Philadelphia, Pennsylvania
October 13 - 15	ANA National Money Show Pittsburgh, Pennsylvania
November 17 - 20	Baltimore Coin Show Baltimore, Maryland

MINT ERROR NEWS MAGAZINE

Coming Next Issue

**Updated Values &
Estimated Mintages for
Missing Edge Lettering
Presidential Dollars**

SUBMIT YOUR ARTICLE TO MINT ERROR NEWS MAGAZINE

Please make sure you have copyrights to any content that you submit. Your article may be subject to revision. If you include images with your article, please use a minimum resolution of 600 DPI.

Please submit all content to:

editor@minterrornews.com

Fred Weinberg & Co.

Dealer in Major Mint Error Coins & Currency



fredweinberg.com



BUYING MAJOR ERROR COINS & CURRENCY

If you have a single major mint error coin, either a recent issue or an older type coin, or 1,000 Off-Center Cents, please contact us. We stock over 60,000 Major Mint Error Coins and constantly need to purchase Major Error Coins for our clientele (please note that we do not deal in or buy Die Varieties, Damaged Coins, Doubled Dies, Filled Dies, or Die Cracks).

We do buy Major Mint Errors - such as Off-Center, Off-Metals, Double Strikes, Clad Layers missing, Die Caps, Double Denomination, etc.

Because of the many differences in each Error Coin we request that you send scans of your coin(s) to us for our examination and firm offer.

Postal Correspondence:

Telephone/Fax:

16311 Ventura Blvd.

Phone: (818) 986-3733

Suite #1298

Toll-free: (800) 338-6533

Encino, California 91436

Fax: (818) 986-2153

e-mail: fred@fredweinberg.com

fredweinberg.com

BYERS NUMISMATIC CORP

MIKEBYERS.COM



The Largest Dealer of the World's Rarest Mint Errors™

U.S. & WORLD MAJOR MINT ERRORS • DIE TRIALS • NUMISMATIC RARITIES



We are the largest dealer of the world's rarest mint errors. We handle the finest Major Mint Errors, Die Trials, Test Pieces, Numismatic Rarities, Currency Errors and Discoveries from the U.S. Mint and the BEP.

Our premier inventory includes only the best, museum quality, world class and exotic U.S. and World rarities. Many of our purchases are immediately sold to our customers and are never offered on our website or in our catalog to be sold. Visit our Consignment Showcase to browse the mint errors we have on consignment. Send us your want list, we may have just what you're looking for.

MIKE BYERS

P.O. Box 5090, San Clemente, CA USA 92674

Office: 949-276-7072 • Fax: 949-276-7073

Fed Ex Address only: 1001 Avenida Pico #C 612, San Clemente, CA 92673

E-Mail: mike@mikebyers.com • Web Design: sam@mikebyers.com

Mike Byers, Professional Numismatist since 1978

Byers Numismatic Corp. A California Corporation Since 1980

Author of World's Greatest Mint Errors Published in 2009

