

MINT ERROR NEWS MAGAZINE



Bringing the latest mint error news to the collector. Also featuring Die Trials, Test Pieces, Numismatic Rarities, Currency Errors and Discoveries from the U.S. Mint & the BEP.



minterrornews.com

NGC Certifies A Peace Dollar Double Struck With 2nd Strike 80% Off-Center



©minterrornews.com

22 Page
Price Guide
Inside!

Issue 30 • Summer 2010
A Mike Byers Publication



Al's Coins

Dealer in Mint Errors
and Currency Errors

alscoins.com



Specializing in Mint Errors and Currency Errors for 25 years. Visit my website to see a diverse group of type, modern mint and major currency errors. We also handle regular U.S. and World coins.



I'm a member of CONECA and the American Numismatic Association. I deal with major Mint Error Dealers and have an excellent standing with eBay. Check out my show schedule to see which major shows I will be attending. I solicit want lists and will locate the Mint Errors of your dreams.

Al's Coins

P.O. Box 147

National City, CA 91951-0147

Phone: (619) 442-3728

Fax: (619) 442-3693

e-mail: alscoins@aol.com



MINT ERROR NEWS MAGAZINE

Bringing the latest mint error news to the collector.



Issue 30 • Summer 2010

Publisher & Editor
Mike Byers

Design & Layout
Sam Rhazi

Contributing Editors
Fred Weinberg
Allan Levy

Contributing Writers

Heritage Auction Galleries
Dave Camire
Mark Lighterman
NGC
Fred Weinberg

Advertising

The ad space is sold out. Please e-mail
editor@minterrornews.com to be added
to the waiting list.

Subscriptions

We are not offering a paid subscription at this time. Issues of Mint Error News Magazine are mailed to our regular customers and coin dealers that we are associated with. Issues can be downloaded for free at minterrornews.com

Mint Error News is the official publication of minterrornews.com. All content Copyright 2010 *Mint Error News*. P.O. Box 5090, San Clemente, CA 92674. All rights reserved. No part of this magazine may be reproduced in any form without the expressed written permission of the publisher. Opinions expressed in this publication do not necessarily represent the viewpoints of *Mint Error News*. This publication is distributed with the understanding that the information presented herein is from various sources for which there can be no warranty or responsibility by the publisher as to accuracy, price or completeness. *Mint Error News* accepts unsolicited manuscripts, artwork, and photographs for publication. Direct editorial submissions to editor@minterrornews.com or P.O. Box 5090, San Clemente, CA 92674. All unsolicited material will not be returned.
PRINTED IN THE U.S.A.

Mint Error News Magazine

Issue 30 • Summer 2010

- Table of Contents -

Mike Byers' Welcome	4
Off-Center Mint Error Sales	5
Double Denomination & Off-Metal Mint Error Sales	19
Clad Layer Split-Off Mint Error Sales	23
Buffalo 5¢ "Speared Bison" & WI 25¢ "Extra Leaves"	25
Waffled Coin Sales	27
2 Feather Buffalo Nickels	30
Blank Planchets	31
Rotated Reverse	32
Double Struck Double Dated	35
Other Sales Worth Mentioning	37
Counterfeit & Questionable Errors	43
Presidential Dollar Mint Error Sales	47
NGC Certifies A Peace Dollar Double Struck With 2nd Strike 80% Off-Center	51
Misdated Presidential Dollar Excites Error Collectors	55
NGC Error Coin Gallery	59
1964 Double Denomination Errors	67
Double Struck 1884-CC Silver Dollar GSA/NGC Certified	68
Stolen: 1922 \$20 St. Gaudens Die Adjustment	76
Standing Liberty Quarter Struck On A Cent Planchet Strike Certified by NGC	78
Prices Realized In February 2010 Long Beach Heritage Auction	81
Prices Realized In January 2010 FUN Heritage Auction	92
Mint Error News Price Guide	115
Exclusive Discounts	137
Jim's Coins Auction Catalog - Mail Bid Sale J-37	175
Mint Error News Glossary	201

MINT **ERROR** NEWSTM MAGAZINE

Bringing the latest mint error news to the collector.



Mike Byers, Publisher & Editor, Welcomes You!

Welcome to Mint Error News Magazine, bringing the latest mint error news and information to the collector. This is our seventh year bringing you both an online PDF magazine and the Mine Error News website. It is an exciting time for mint errors. We are proud to feature the world's most valuable mint error on the cover of this issue and are thrilled to announce the release of Mike Byers' new mint error book, World's Greatest Mint Errors.

There are now over 900 articles, features, discoveries, news stories with mint error related info from the United States and around the World. Our website, minterrornews.com, has become the most popular and informative Internet resource for mint errors and is read by thousands of dealers and collectors.

BYERS NUMISMATIC CORP
MIKEBYERS.COM

The Largest Dealer of the World's Rarest Mint Errors™
U.S. & WORLD MAJOR MINT ERRORS • DIE TRIALS • NUMISMATIC RARITIES

Al's Coins
P.O. Box 147
National City, CA 91951-0147
Phone: (619) 442-3728
Website: alscoins.com
e-mail: alscoins@aol.com



Mike Byers (mikebyers.com) has been a Professional Numismatist since 1978. He is the largest dealer of the world's rarest mint errors. He specializes in U.S. and World Major Mint Errors and Die Trials. His new discoveries of major mint errors have been front page news for years. He is a life member of ANA since 1985, a charter member of NGC and a featured dealer/member of PCGS. He is a founder member of the California Coin & Precious Metals Association. He is also a life member of the Central States Numismatic Society and the Florida United Numismatists. He is member A71 in the Certified Coin Exchange (CCE). Mike Byers was a Consultant for ANACS for Mint Errors from 2000 through 2006.

Allan Levy has been specializing in Mint and Currency Errors for 25 years. His website features a diverse group of type errors, modern errors and major currency errors. He also handles regular U.S. and World coins. Allan Levy is a member of CONECA and the American Numismatic Association.

Fred Weinberg & Co.
Dealer in Major Mint Error Coins & Currency
fredweinberg.com

Fred Weinberg is the President of Pacific Rim Numismatics (DBA Fred Weinberg & Co.). He is a highly respected numismatist, with 35 years of full time experience in the rare coin marketplace. His professional associations include the American Numismatic Association (ANA) (38 years), the Professional Numismatist Guild (PNG) (31 years), The Industry Council for Tangible Assets (ICTA) (21 years) and The Numismatic Literary Guild. He is a past President of the Professional Numismatist Guild (1999-2001).

Mint Error News is sponsored by Mike Byers and several other mint error dealers including Allan Levy (alscoins.com) and Fred Weinberg (fredweinberg.com). Additional sponsors are Heritage Auction Galleries, CoinLink, CoinFacts.com, uspatterns.com and errorworldclub.org. We encourage collectors and dealers to submit articles and photos of major mint errors that we may feature on the website.

Off-Center Mint Error Sales

by Al Levy (alscoins.com)

Off Center Market: Lincoln Wheatback Cent

Collectors are aware that most of these dates are nearly impossible to find. They are willing to substitute off-centers with broadstrikes or partial collars. It is not unusual to find these error types mixed within a collection. The collector will purchase these dated error type that fill the void in their collection. Some dates take decades before one shows up for sale.

Scan through the back issues of Mint Error News to look up prices realized for the early Lincolns.

The closer to the 50% off-center with a full date and mintmark, the more money is paid. The color of the coin is a major price factor. Almost each quarter 1956-D and 1957-D are sold on eBay. See how many of these dates sold that were 50% off-center with a full date and mintmark that were fully red.

Reader of my charts must understand that some of the listings on eBay may have been overlooked. This is a guide only. What if the previous reported sale price sold because the seller listed it as a "Buy it now"? Or,

the lot was misdescribed? There are numerous factors to consider when reading charts. One major thing to consider is my charts show coins sold exclusively on eBay.

The date collector knows the true market for error types. They do not follow coins sold on eBay exclusively. They frequent shows. Subscribe to most auction catalogs. Solicit error dealers with their want lists. Many times these collectors accept coins in which the percentage of off center is minor since this is all that is available.

Here are records of recent sales of off-center mint errors on eBay from October 1, 2009 to December 31, 2009.

1. All lots had buyers. If the coins actually changed hands is unknown.
2. A picture accompanied each lot or it was not recognized.
3. Mislabeled items were ignored.
4. Some lots may have changed hands more than once.
5. "D" next to the date symbolizes that the coin had damage or was scratched.
6. "C" next to the date symbolizes that the coin was cleaned.
7. "B" next to the date symbolizes that the coin had damage and was cleaned.
8. If the date or mint mark was missing or partially visible, parentheses were used.
9. Postage/handling/insurance fees were ignored.
10. Major auctions were not listed.

DENOM	YEAR	NOTES	GRADE	LESS:11%	11%-35%	36%-75%	OVER 75%
1c	1863		GOOD		\$143.53		
1c	1890		VG	\$42.10			
1c	(?89)0		PCGS 45		\$295.00		
1c	(?89)5		PCGS 45		\$295.00		
1c	1901	D	CORRODED	\$43.00			
1c	1901		ANACS 30	\$67.89			
1c	1903		ANACS 50		\$282.88		
1c	1916		NGC 55	\$195.00			
1c	1917		NGC 63 BRN		\$127.75		
1c	1917-D		GOOD	\$89.95			
1c	1917-S	D	AG	\$16.49			
1c	1917-S		AG	\$17.37			
1c	1917-S		ANACS 04	\$47.85			
1c	1917-S	D	VF		\$26.01		
1c	1917-S		XF	\$172.50			
1c	1917-S		NGC 64 BRN		\$390.00		

Off-Center Mint Error Sales

DENOM	YEAR	NOTES	GRADE	LESS:11%	11%-35%	36%-75%	OVER 75%
1c	1918		AU		\$77.00		
1c	1919		AU	\$54.99			
1c	1919-S	D	GOOD	\$29.65			
1c	1919-S		ANACS 64 BRN			\$393.99	
1c	1920		FINE	\$50.95			
1c	1920-S	D	AU			\$191.50	
1c	1920-S		ANACS 08	\$49.99			
1c	1929-S		PCGS 62 BRN	\$149.95			
1c	1937		AU	\$66.89			
1c	1938	B	AU			\$89.10	
1c	1939		GOOD	\$27.10			
1c	1939		AU		\$125.00		
1c	1940		FINE	\$26.53			
1c	1940	D	AU		\$21.60		
1c	1940-S		PCGS 58		\$91.92		
1c	1941	D	UNC BRN	\$20.62			
1c	1941		UNC BRN	\$44.00			
1c	1942		AU	\$17.25			
1c	1942		CH BU RED	\$49.95			
1c	1943	D	VF	\$29.98			
1c	1943		AU	\$60.99			
1c	1943-D	D	BU	\$60.95			
1c	1943-S		ANACS 50	\$62.00			
1c	1944		VG	\$39.88			
1c	1944	D	AU	\$35.44			
1c	1944		UNC BRN	\$36.55			
1c	1944		CH BU BRN		\$39.00		
1c	1944		NGC 64 R&B	\$108.50			
1c	194(5)-S		AU		\$58.77		
1c	1946		NGC 63 R&B		\$66.05		
1c	1949	C	XF			\$59.88	
1c	1949	C	UNC		\$58.99		
1c	1950-D		PCGS 62 BRN			\$77.00	
1c	1950-S		PCGS 62 R&B	\$71.00			
1c	195(0)-S		UNC R&B		\$52.10		
1c	1951		NGC 58			\$71.04	
1c	1951-D		CH BU R&B		\$33.00		
1c	1951-D		NNC 62 BRN			\$84.89	
1c	(19)51-(D)		CH BU BRN				\$55.15
1c	1952-D	C	UNC		\$55.99		
1c	1952-D	C	GEM BU				\$42.89
1c	1952-D		GEM BU R&B	\$29.99			
1c	1952-S		CH BU R&B	\$79.00			
1c	(?)52-(?)		UNC BRN				\$39.88
1c	1953		PCGS 63 R&B			\$92.00	

Off-Center Mint Error Sales

DENOM	YEAR	NOTES	GRADE	LESS:11%	11%-35%	36%-75%	OVER 75%
1c	1953-D	D	AU			\$56.10	
1c	1953-D		PCGS 64 R&B			\$112.49	
1c	1955-D	D	AU			\$43.00	
1c	1955-D		ANACS 63 R&B				\$165.00
1c	1956-D		CH BU R&B				\$86.00
1c	(?)56-(D)		ANACS 63 R&B				\$80.99
1c	(?)56-(?)		BU RED				\$56.59
1c	1957-D	C	UNC			\$111.49	
1c	1956-D	C	GEM BU			\$42.89	
1c	1956-D		PCGS 63 R&B			\$82.99	
1c	(?)58-(?)	C	AU				\$58.88
1c	19(?)5-D WHEAT		AU		\$26.05		
1c	1960-D LD	D	AU			\$33.99	
1c	1960-D LD	D	UNC R&B			\$57.00	
1c	(?)60-(?) LD	C	UNC				\$48.77
1c	1960-D SD		AU			\$52.00	
1c	1961-D		UNC R&B			\$80.00	
1c	(?)61-(?)		UNC BRN				\$44.01
1c	(?)61-(?)		CH BU BRN				\$16.01
1c	1962-D		UNC BRN				\$66.00
1c	1962-D		PCGS 63 BRN			\$76.06	
1c	1963-D	D	UNC BRN				\$34.01
1c	1964	D	AU			\$19.38	
1c	1964		UNC R&B		\$22.25		
1c	1964-D		UNC R&B				\$25.00
1c	1966		AU	\$5.50			
1c	196(6)		BU R&B	\$10.50			
1c	1967		AU				\$36.00
1c	1967	D	UNC RED			\$90.99	
1c	1967		UNC BRN	\$2.86			
1c	196(7)		GEM BU R&B		\$16.50		
1c	1968		UNC BRN		\$24.92		
1c	1968-D	C	UNC			\$121.49	
1c	1968-D		GEM BU RED			\$26.77	
1c	1968-D		ANACS 64 R&B				\$32.00
1c	1968-S		CH BU RED	\$6.07			
1c	1968-S		NGC 64 RED	\$88.00			
1c	196(8)-(S)		GEM BU R&B		\$13.39		
1c	(?)68-(?)		AU			\$23.70	
1c	1969-D		AU			\$25.04	\$16.01
1c	1969-D	C	UNC				\$30.76
1c	1969-D	D	UNC BRN			\$24.02	
1c	1969-D	D	UNC RED			\$24.49	
1c	1969-D		ANACS 64 RED	\$31.21			
1c	196(?)	C	UNC		\$33.00		

Off-Center Mint Error Sales

DENOM	YEAR	NOTES	GRADE	LESS:11%	11%-35%	36%-75%	OVER 75%
1c	1970-D	D	AU				\$14.70
1c	1970-D		AU			\$26.00	
1c	1970-D	C	UNC			\$23.00	
1c	1970-D		UNC BRN			\$22.53	
1c	1970-D		UNC R&B			\$34.44	
1c	1970-D		GEM BU R&B			\$26.99	\$24.49
1c	1970-D		GEM BU RED				\$32.86
1c	1970-S LD		BU R&B		\$82.69		
1c	1970-S LD		ANACS 63 R&B			\$117.50	
1c	1971-D		GEM BU R&B				\$26.01
1c	1971-S	D	AU			\$36.01	
1c	1971-S		ANACS 63 R&B				\$225.00
1c	(?)71-(?)	C	UNC				\$16.50
1c	1972	D	UNC R&B	\$13.39			
1c	1972		UNC R&B	\$9.38			
1c	1972		CH BU R&B	\$15.50			
1c	1972	D	ANACS NET 60		\$19.01		
1c	1972-D		UNC R&B			\$21.61	
1c	1972-D		CH BU BRN		\$10.50		
1c	1972-D		GEM BU BRN		\$19.00		
1c	1972-(D)	C	UNC			\$56.88	
1c	1973		UNC BRN		\$17.35		
1c	1973		BU RED	\$8.50			
1c	1973-D		GEM BU RED	\$19.99			
1c	197(3)-D	C	UNC RED	\$18.50			
1c	1973-(D)		UNC RED			\$58.99	
1c	1974		UNC BRN				\$29.99
1c	1974-D	B	UNC			\$25.49	
1c	1974-D		UNC BRN				\$7.50
1c	(?)74-(D)		BU R&B				\$31.00
1c	1975		BU BRN			\$24.00	
1c	(?)75		UNC BRN				\$17.50
1c	1975-D		UNC BRN			\$15.59	
1c	197(5)-D		GEM BU R&B			\$25.99	
1c	1976-(?)	C	UNC			\$89.88	
1c	1977		UNC R&B			\$6.60	
1c	1977-D	D	BU BRN				\$30.99
1c	1978		UNC RED			\$20.35	
1c	(?)78-(?)		AU				\$20.49
1c	1979	C	UNC			\$20.05	
1c	197(?)		AU			\$4.95	
1c	197(?)		BU RED			\$9.02	
1c	1980		AU			\$11.00	
1c	1980		UNC R&B			\$14.00	
1c	1980		BU R&B			\$32.16	

Off-Center Mint Error Sales

DENOM	YEAR	NOTES	GRADE	LESS:11%	11%-35%	36%-75%	OVER 75%
1c	1980		BU RED			\$11.61	
1c	1980		GEM BU RED			\$15.99	
1c	1980-(?)	C	UNC			\$8.29	
1c	(1980)-(?)	C	BU			\$2.50	
1c	(1980)-(?)		UNC R&B			\$6.99	
1c	(1980)-(?)		BU R&B			\$10.50	
1c	1981	C	UNC			\$12.49	
1c	1981		UNC BRN			\$11.50	
1c	1981		UNC R&B	\$16.00		\$12.17	
1c	1981		UNC RED			\$10.52	
1c	1981		BU BRN		\$18.00		
1c	1981		BU RED		\$10.49	\$21.50	
1c	1981		GEM BU R&B	\$1.40			
1c	1981-(?)		UNC BRN			\$11.50	
1c	(19)81-(?)		GEM BU RED			\$10.99	
1c	(?81)-(?)		UNC RED				\$3.64
1c	1982 LD CU	D	UNC R&B			\$10.49	
1c	1982 LD CU		UNC R&B		\$8.50	\$15.17	\$22.49
1c	(?982)-(?) LD CU	C	UNC				\$9.75
1c	1982 SD CU		BU R&B			\$19.39	
1c	198(2) SD CU		BU R&B		\$18.51		
1c	1982 SD ZN		NGC 66 RED			\$98.77	
1c	1983		AU		\$7.41		
1c	1983		UNC BRN	\$2.25			
1c	1983	D	UNC R&B			\$7.50	
1c	1983		UNC R&B	\$7.99	\$8.49	\$4.78	\$11.61
1c	1983		UNC RED	\$4.12		\$11.61	
1c	1983		BU BRN	\$14.25			
1c	1983		BU R&B	\$23.75	\$3.24	\$8.27	
1c	1983		BU RED	\$8.27	\$11.61	\$18.00	\$14.99
1c	1983		CH BU R&B		\$8.99		
1c	198(3)		UNC R&B			\$7.50	
1c	1983-D		UNC R&B			\$10.50	
1c	(1983)-(?)		BU RED			\$4.75	
1c	1984		AU		\$7.45		
1c	1984		BU R&B			\$11.05	
1c	1984	D	BU RED		\$2.10		
1c	1984		BU RED		\$5.52	\$9.09	\$8.49
1c	1984		CH BU RED		\$7.00		
1c	198(4)		BU R&B			\$6.99	
1c	1984		NNC 65 RED	\$9.99			
1c	1985		AU	\$6.05			
1c	1985		UNC R&B		\$14.00		
1c	1985		CH BU RED		\$17.50		
1c	1985		NGC 67 RED			\$60.00	

Off-Center Mint Error Sales

DENOM	YEAR	NOTES	GRADE	LESS:11%	11%-35%	36%-75%	OVER 75%
1c	1986	D	AU			\$9.99	
1c	1986		BU RED			\$18.29	
1c	1986		CH BU RED	\$0.99			
1c	1987		UNC RED	\$0.99			
1c	1987		BU R&B			\$2.25	
1c	1987		BU RED	\$8.28		\$5.50	
1c	1987		GEM BU RED			\$17.10	
1c	1987-D		UNC BRN		\$12.31		
1c	1987-D	C	BU			\$5.24	
1c	1988		UNC R&B		\$6.85	\$8.93	\$3.76
1c	1988		UNC RED	\$1.04			
1c	1988		BU R&B		\$11.17	\$5.80	
1c	1988		BU RED	\$0.99			
1c	1988		GEM BU RED			\$22.72	
1c	1988-D		BU RED				\$13.50
1c	1988		BU RED			\$17.51	
1c	198(8)		UNC RED		\$4.75		
1c	1989		AU			\$2.05	
1c	1989		UNC RED		\$5.50	\$6.49	
1c	1989		BU R&B	\$6.49	\$10.50	\$4.99	
1c	1989		CH BU RED			\$10.99	
1c	198(9)		BU RED	\$5.75			
1c	198(?)	D	XF		\$1.50		
1c	198(?)	D	UNC R&B		\$4.20		
1c	198(?)		UNC R&B		\$20.50	\$10.06	
1c	19(8?)		BU R&B			\$6.48	
1c	(198?)-(?)		BU R&B			\$6.50	
1c	1990		UNC R&B	\$2.50		\$6.99	
1c	1990	D	UNC RED			\$9.09	
1c	1990		BU R&B		\$5.50		
1c	1990		BU RED		\$4.75	\$7.74	
1c	1990		CH BU RED		\$5.38		
1c	1990		ANACS 62 R&B	\$9.99			
1c	199(0)		UNC R&B	\$0.99			
1c	(1)990		BU RED			\$6.99	
1c	1990-D		AU			\$24.50	
1c	1990-D		UNC R&B			\$7.50	
1c	1990-(D)		UNC R&B			\$4.99	
1c	1991		AU		\$9.99		
1c	1991		UNC R&B		\$3.69		
1c	1991	D	UNC RED	\$4.14			
1c	1991		UNC RED			\$7.39	
1c	1991		BU RED	\$2.75			
1c	(?)91-(?)		BU R&B				\$12.60
1c	1992-(D)		UNC RED			\$14.51	

Off-Center Mint Error Sales

DENOM	YEAR	NOTES	GRADE	LESS:11%	11%-35%	36%-75%	OVER 75%
1c	(?)92-(D)		UNC RED				\$7.50
1c	1992-(?)		UNC RED			\$9.38	
1c	1993-D		UNC RED			\$10.82	
1c	1993-D		GEM BU RED			\$11.95	
1c	(1993)-(?)		BU RED				\$7.50
1c	199(4)		UNC RED			\$4.99	
1c	1995		UNC RED	\$1.95			
1c	1995		BU RED	\$3.25	\$6.49		
1c	1995-D		BU RED	\$1.54		\$12.19	
1c	1995-D		GEM BU RED		\$9.99		
1c	1996		BU RED		\$2.56	\$8.18	
1c	1996		NGC 65 RED				\$49.00
1c	1996-D		AU			\$34.00	
1c	1996-D		GEM BU RED			\$15.51	
1c	(?96)-(?)		NGC 66 RED			\$28.76	
1c	1997		AU		\$4.99		
1c	1997		BU RED	\$4.39	\$8.39		
1c	1997		GEM BU RED			\$12.50	
1c	1997-D		BU RED			\$12.01	
1c	1998		ANACS 60 RED		\$20.49		
1c	1998		ANACS 64 RED			\$30.80	
1c	1998-D		UNC R&B	\$3.49			
1c	1998-(?)		NGC 65 RED		\$56.66		
1c	1999		ANACS 64 RED		\$14.50		
1c	199(9)		ANACS 65 RED		\$10.00		
1c	1999		ANACS 66 RED		\$16.38		
1c	1999		ICG 64 RED	\$38.00			
1c	1999		NGC 64 RED	\$18.27			
1c	1999		NGC 65 RED	\$23.38	\$30.35	\$28.50	
1c	1999		NGC 66 RED	\$34.99			
1c	1999		PCGS 64 RED	\$20.50	\$10.00		
1c	1999-D		BU BRN			\$9.99	
1c	1999-D		GEM BU R&B			\$11.19	
1c	200(0)		ANACS 63 RED		\$27.78		
1c	2000		ANACS 64 RED		\$16.05		
1c	2000		NGC 64 RED	\$26.56			
1c	2000		NGC 67 RED		\$47.77		
1c	2000-D		UNC RED			\$11.61	
1c	2001		ANACS 64 RED	\$23.38			
1c	20(01)-(?)		NGC 64 RED		\$16.05		
1c	2001		NGC 65 RED			\$40.55	
1c	2001		NGC 66 RED	\$13.09			
1c	2003		BU RED	\$7.00			
1c	2003		NGC 66 RED	\$79.88			
1c	200(3)		BU RED		\$2.46		

Off-Center Mint Error Sales

DENOM	YEAR	NOTES	GRADE	LESS:11%	11%-35%	36%-75%	OVER 75%
1c	200(3)		CH BU RED	\$10.52	\$18.14		
1c	200(3)		ANACS 64 RED	\$44.57			
1c	2005	D	UNC RED	\$17.50			
1c	2006		GEM BU RED	\$5.50			
1c	200(7)-D		GEM BU RED		\$127.75		
1c	200(7)-D		NGC 65 RED		\$237.85		
1c	200(7)-D		NGC 66 RED		\$177.50		
5c	1937	D	VF	\$107.50			
5c	1941		UNC		\$138.50		
5c	1964		UNC		\$10.50		
5c	1964		BU	\$9.98	\$29.05		
5c	1964		GEM BU			\$46.51	
5c	1964		NGC 61		\$102.53		
5c	1971		BU			\$43.00	
5c	1974		BU		\$23.27		
5c	1975		UNC		\$28.77		
5c	1975		GEM BU		\$23.15		
5c	1976	D	UNC			\$18.55	
5c	1976-D		GEM BU			\$35.00	
5c	(?)76-D	D	UNC			\$30.99	
5c	(?)76-D		UNC			\$16.05	
5c	1977		UNC	\$6.50			
5c	1977		GEM BU			\$35.63	
5c	1(977)		UNC	\$18.27			
5c	(?)77		GEM BU			\$39.88	
5c	1978-D		UNC			\$22.50	
5c	(1)979	D	UNC			\$11.38	
5c	(?)979	D	UNC			\$2.25	
5c	(?)80-D		UNC			\$26.66	
5c	1980-P		GEM BU		\$23.50		
5c	(?)80-P		UNC			\$11.72	
5c	1981-P		CH BU			\$17.37	
5c	(1)981-P		CH BU			\$16.61	
5c	(?)81-P		UNC			\$17.27	
5c	(?)81-P		CH BU			\$21.99	
5c	(?)81-P		UNC			\$16.05	
5c	(?)82-P		UNC			\$23.94	
5c	1983-P		UNC			\$19.09	
5c	1983-P		BU	\$13.42		\$18.27	
5c	1983-P		GEM BU	\$12.95		\$24.64	
5c	1983-P		NGC 64			\$39.00	
5c	(1)983-P		UNC				\$16.00
5c	(19)83-P		GEM BU			\$15.99	
5c	(198)3-P		GEM BU	\$28.75			
5c	(?)83-P		AU		\$13.05		

Off-Center Mint Error Sales

DENOM	YEAR	NOTES	GRADE	LESS:11%	11%-35%	36%-75%	OVER 75%
5c	1984-P		UNC	\$9.98		\$8.60	
5c	1984-P		BU			\$21.55	
5c	1984-P		CH BU			\$17.50	
5c	1984-P		GEM BU			\$17.92	
5c	1984-P		ANACS 62		\$35.00		
5c	(1)984-P		GEM BU			\$16.50	
5c	1985-P		UNC			\$12.50	
5c	1985-P		GEM BU			\$19.50	
5c	(1)985-P		GEM BU			\$19.50	
5c	1986-P		BU				\$20.05
5c	1988-P	D	BU		\$11.00		
5c	1988-P		BU		\$10.49		
5c	1988-P		NGC 66			\$48.77	
5c	1989-P		UNC			\$13.26	
5c	1989-P		CH BU			\$29.00	
5c	1989-P		NGC 66			\$42.00	
5c	(?)989-P		AU			\$16.05	
5c	(?)89-P		CH BU				\$10.50
5c	1994-P		UNC			\$12.38	\$10.39
5c	(1994)-(P)		BU		\$10.99		
5c	1995-P		UNC		\$21.05		
5c	1995-P		CH BU			\$17.17	
5c	1995-P		ANACS 63			\$21.00	
5c	(1995)-P		BU		\$5.75		
5c	(?)95-P		GEM BU				\$11.00
5c	(?)5-P		UNC			\$4.25	
5c	1996-P		UNC			\$12.27	
5c	1996-P		BU			\$16.08	
5c	(1)996-P		UNC			\$14.00	
5c	(19)96-P		CH BU			\$15.39	
5c	(?)96-P		UNC			\$49.76	
5c	(?)96-P		NGC 66			\$25.25	
5c	(?)6-P		BU				\$7.51
5c	(?)96-P		NGC 65			\$58.77	
5c	1998-P		CH BU	\$7.09			
5c	1998-P		GEM BU	\$12.50			
5c	(1)998-P		UNC			\$14.94	
5c	(1998)-P		UNC	\$11.05			
5c	1999-D		UNC			\$30.00	
5c	1999-D		BU			\$9.88	
5c	1999-D		GEM BU			\$27.31	\$18.00
5c	1999-D		NGC 66			\$40.55	
5c	(1)999-D		GEM BU				\$31.00
5c	(?)99-D		GEM BU			\$10.49	
5c	(?)99-D		BU			\$18.99	

Off-Center Mint Error Sales

DENOM	YEAR	NOTES	GRADE	LESS:11%	11%-35%	36%-75%	OVER 75%
5c	(?)9-D		GEM BU			\$31.00	
5c	1999-P		AU	\$9.99		\$12.50	
5c	1999-P		UNC	\$10.50	\$16.51	\$15.88	
5c	1999-P		GEM BU			\$23.05	
5c	19(99)-P		BU	\$4.84			
5c	(1999)-P		BU	\$13.63			
5c	(?)99-P		UNC			\$27.45	
5c	19(9?)-(?)		GEM BU				\$19.50
5c	2000-D		UNC			\$12.39	\$13.00
5c	2000-D		BU			\$11.00	
5c	2000-D		GEM BU			\$13.77	
5c	2000-P		UNC	\$8.50			
5c	2000-P		GEM BU	\$12.62			
5c	2000-P		ANACS 64		\$17.94		
5c	20(00)-(?)		GEM BU		\$16.65		
5c	2001-D		GEM BU			\$25.25	\$14.50
5c	(2)001-D		GEM BU			\$32.70	\$16.99
5c	(?)01-D		NGC 66			\$37.77	
10c	1945		ANACS 50	\$122.55			
10c	1946		XF		\$175.00		
10c	1966		XF			\$46.00	
10c	1969-D	D	UNC				\$36.75
10c	1969-D		GEM BU			\$33.77	
10c	1970-D		UNC			\$28.05	
10c	1970-D		BU			\$78.00	
10c	1972-(D)		UNC				\$24.16
10c	1973		BU			\$26.55	
10c	1974-D		UNC			\$41.00	
10c	1976		UNC	\$21.64			
10c	1976-D		UNC			\$49.88	
10c	(1976)-D		UNC			\$25.20	
10c	1977		UNC	\$9.72			
10c	1978		UNC	\$11.61			
10c	1979	D	UNC				\$18.50
10c	197(9)		GEM BU			\$16.05	
10c	1979-(D)		UNC				\$30.50
10c	(197?)		UNC		\$7.99		
10c	197(?) -D		UNC	\$8.05	\$27.99		
10c	1(97?) -D	D	AU		\$7.50		
10c	1980-P		UNC	\$8.00			
10c	1980-P	D	BU			\$32.01	
10c	1981-P		UNC			\$18.49	
10c	1983-P		BU		\$16.49	\$22.27	
10c	1983-P		CH BU		\$15.50		
10c	1986-P	D	BU			\$20.51	

Off-Center Mint Error Sales

DENOM	YEAR	NOTES	GRADE	LESS:11%	11%-35%	36%-75%	OVER 75%
10c	1987-P		UNC	\$11.61			
10c	1988-D		AU			\$30.03	
10c	1988-P		BU		\$9.99		
10c	1988-P		GEM BU		\$14.50		
10c	1989-D		UNC			\$18.27	
10c	1989-D		NGC 64			\$40.05	
10c	1989-P	D	UNC			\$16.50	
10c	1990-D		CH BU			\$29.93	
10c	1990-P		UNC			\$16.26	
10c	1990-P		ANACS 63	\$14.49			
10c	1991-D		BU			\$18.27	
10c	1991-P		UNC			\$19.90	
10c	19(91)-P		BU		\$13.48		
10c	1992-D		CH BU			\$21.08	
10c	199(4)-(?)		BU			\$15.00	
10c	19(95)-P		UNC		\$20.49		
10c	1996-P		UNC		\$4.25		
10c	1996-P		BU		\$20.49		
10c	1997-P		UNC		\$15.56	\$40.00	
10c	1999-P		UNC		\$10.26		
10c	1999-P		NGC 67			\$40.55	
10c	19(99)-P		NGC 64		\$18.26		
10c	199(9)-P		PCGS 65	\$14.74			
10c	199(?) -P		BU		\$11.09		
10c	19(9?) -P		GEM BU			\$5.50	
10c	2002-D		GEM BU	\$34.56			
10c	2007-P	D	UNC	\$13.01			
25c	1965		BU	\$13.50			
25c	(1966)		BU	\$40.99			
25c	1970		UNC			\$124.50	
25c	1973		CH BU	\$15.00			
25c	1974		UNC	\$9.95			
25c	1974-D		ANACS 61	\$35.00			
25c	1978	D	BU		\$26.51		
25c	1978		UNC		\$52.00		
25c	1978	D	ANACS NET 60	\$11.50			
25c	1979		UNC	\$22.12			
25c	1979		GEM BU	\$14.49			
25c	19(7?)	D	UNC			\$28.00	
25c	1980-P		UNC	\$12.99			
25c	1981-P		UNC	\$17.28			
25c	1981-P		BU		\$36.66		
25c	1982-P		CH BU	\$17.55			
25c	(1982)-P		BU	\$26.59			
25c	1983-P	D	XF			\$53.00	

Off-Center Mint Error Sales

DENOM	YEAR	NOTES	GRADE	LESS:11%	11%-35%	36%-75%	OVER 75%
25c	1983-P		XF	\$21.62			
25c	1983-P	D	AU	\$24.43	\$20.69		
25c	1983-P	D	UNC		\$13.58		
25c	1983-P		UNC	\$15.49	\$25.64	\$57.00	
25c	1983-P		BU	\$20.06			
25c	1983-P		CH BU	\$49.99			
25c	1983-P		ANACS 61	\$33.55			
25c	1983-P		ANACS 63	\$16.10			
25c	1983-P		NGC 63		\$48.55		
25c	(19)83-P		UNC	\$15.00	\$33.51		
25c	(198)3-P		UNC		\$29.99		
25c	(1983)-P		UNC		\$35.00		
25c	(?)983-P		CH BU			\$58.88	
25c	(?9)83-P		UNC			\$39.99	
25c	(?)83-P		CH BU				\$62.15
25c	(?8)3-P		CH BU			\$53.59	
25c	1984-P		UNC	\$15.22			
25c	1984-P	D	BU	\$8.27			
25c	1984-P		BU	\$9.99			
25c	1984-P		CH BU	\$24.99			
25c	1984-P		NGC 65	\$76.94			
25c	198(4)-P		BU	\$13.50			
25c	19(84)-(P)		BU		\$56.99		
25c	1984-(?)		UNC				\$77.11
25c	(1985)-P	D	BU	\$13.33			
25c	1985-P		UNC		\$20.99		
25c	1985-P		GEM BU	\$12.14			
25c	1986-P		XF	\$6.99			
25c	1986-P		UNC	\$13.50			
25c	1986-P		GEM BU		\$31.00		
25c	1988-P		AU	\$10.50			
25c	(1988)-P		UNC	\$34.99			
25c	(19)88-P		UNC	\$19.02			
25c	1989-P	D	AU	\$9.99	\$47.99		
25c	1989-P		UNC		\$44.00		
25c	1989-P		ANACS 65	\$14.02			
25c	198(?)-(?)	D	UNC			\$79.88	
25c	1(98?)-(?)		UNC		\$40.79		
25c	198(?)-(?)	D	NGC NET UNC			\$60.00	
25c	1990-P		BU	\$16.50			
25c	1990-P		GEM BU		\$39.99	\$44.50	
25c	1993-P		AU	\$19.38			
25c	1994-P		UNC	\$17.36			
25c	(199)5-D		GEM BU		\$26.52		
25c	1995-P		UNC	\$13.83			

Off-Center Mint Error Sales

DENOM	YEAR	NOTES	GRADE	LESS:11%	11%-35%	36%-75%	OVER 75%
25c	1995-P		BU		\$54.00		
25c	1995-P		CH BU		\$52.50		
25c	1995-P		GEM BU	\$14.00			
25c	(1995)-P		AU	\$9.95			
25c	1996-P		AU		\$16.49		
25c	1996-P		BU	\$31.00			
25c	1996-P		GEM BU		\$57.00		
25c	1996-P		ANACS 65	\$34.00			
25c	(1)998-D		GEM BU	\$29.00			
25c	1(998)-D		GEM BU	\$16.99			
25c	1998-P		UNC	\$26.55			
25c	1998-P		GEM BU	\$37.66	\$66.99		
25c	PA (1999)-P		GEM BU		\$161.49		
25c	CT 1999-D		PCGS 58	\$56.66			
25c	CT 1999-P		ANACS 61	\$29.00			
25c	NH 2000-P		UNC	\$44.00	\$82.26		
25c	NH 2000-P		NGC 62		\$111.49		
25c	NH (2000)-P		NGC 65		\$119.99		
25c	NH 2000-P		PCGS 66	\$42.00			
25c	NH 2000-(?)		CH BU		\$90.99		
25c	NH (?)-(P)		BU		\$92.11		
25c	SC 2000-P		PCGS 58	\$46.55			
25c	SC 200(0)-P		NGC 67		\$161.49		
25c	SC 20(00)-(?)		NGC 66		\$170.00		
25c	NC 2001-P		UNC	\$28.99			
25c	NC 2001-P		CH BU	\$33.99			
25c	NC 2001-P		GEM BU	\$39.70			
25c	NC 2001-P		ANACS 63	\$31.00			
25c	NC 2001-P		ANACS 64	\$62.67			
50c	(1976)		UNC	\$130.27			
50c	1979		UNC	\$69.99			
50c	1983-P		UNC	\$96.00			
50c	1983-P		ANACS 60	\$122.55			
50c	1983-P		ANACS 62	\$95.00			
50c	1983-P		PCGS 62		\$147.95		
50c	(1983)-P		UNC	\$102.29			
50c	1990-P	D	AU	\$81.03			
50c	1998-P		PCGS 66	\$141.38			
1\$	1979-P		ANACS 63	\$65.00			
1\$	1979-(P)		PCGS 64			\$565.55	
1c	ND IHC	D	FINE		\$121.38		
1c	ND WHEATBACK		AU				\$29.88
1c	ND ZINC	D	NGC NET UNC			\$17.22	
1c	ND ZINC		NGC 63 RED			\$30.87	
1c	ND ZINC		NGC 64 BRN			\$27.95	

Off-Center Mint Error Sales

DENOM	YEAR	NOTES	GRADE	LESS:11%	11%-35%	36%-75%	OVER 75%
5c	ND JEFFERSON		ANACS 63			\$30.00	
5c	ND JEFFERSON	D	NGC NET UNC			\$10.49	
10c	ND SILVER ROOS.		AU			\$41.00	
10c	ND SILVER ROOS.		UNC				\$50.99
10c	ND SILVER ROOS.		ANACS 62				\$62.02
10c	ND CLAD ROOS.		ANACS 63			\$26.55	
10c	ND CLAD ROOS.		ANACS 65			\$29.00	
10c	ND CLAD ROOS.		IGS			\$10.50	
25c	ND CLAD WASH.	D	UNC				\$20.50
25c	ND CLAD WASH.		UNC	\$10.50		\$22.00	\$38.60
25c	ND CLAD WASH.		GEM BU		\$39.83		\$40.99
25c	ND CLAD WASH.		ICG 64		\$59.88		
25c	ND CLAD WASH.		NGC 62			\$66.43	
25c	ND CLAD WASH.		NGC 64			\$51.05	
25c	ND CLAD WASH.		NGC 65		\$32.00		
25c	ND CLAD WASH.		NGC 67			\$44.05	
25c	ND CLAD WASH.		PCGS 62				\$76.99
25c	ND-D CLAD WASH.		UNC	\$18.38			\$6.50
25c	ND-P CLAD WASH.		UNC		\$31.05		
25c	ND-P CLAD WASH.		BU			\$25.39	\$46.55
25c	ND-P CLAD WASH.		NGC 60		\$76.00		
50c	ND-P CLAD KENN.		NGC 66				\$139.00
\$1	ND CLAD IKE		NGC 64		\$499.00		



NORTHEAST NUMISMATICS INC. RARE COINS · PERSONAL SERVICE

Northeast Numismatics has a million dollar plus inventory of over 3,500 certified United States and world coins. We carry every area of U.S. coinage from colonials through rare gold including proof and mint state type, commemoratives, silver dollars and much more. We also offer an extensive inventory of world coins.

Northeast Numismatics
10 Concord Crossing, Ste. 220
Concord, MA 01742
800-449-2646
www.northeastcoin.com

High quality "fresh" coins are what we are known for and take pleasure in offering. We constantly are hearing from our customers about our excellent prices and high customer service. 2003 is our 39th year of business, so order with complete confidence. Also, please keep in mind that we are always buying coins of all kinds, certified and uncertified, to fill our want lists.

Double Denomination & Off-Metal Mint Error Sales

by Al Levy (alscoins.com)

One of the most popular error types are double denominations. The high end “common dates” graded over MS66 have dropped in price. However, the sellers are still not willing to reduce their ask prices. Collectors need to realize that for some dates and mintmarks only a handful are known to exist. Eye appeal will generate a higher price paid than a grade. When a new seller lists this error type and does not utilize quality

pictures or descriptions, they sell for a fraction of their real value. My charts reflect this decrease. This does not mean prices dropped. It means the buyer may be able to turn a quick profit by reselling it. Keep in mind that eBay sales are a small fraction of the true error coin market. Dates, mintmarks and grading services all make a difference in value. Read over my notes to help you decipher the real market.

Here are records of recent sales of off-center mint errors on eBay from October 1, 2009 to December 31, 2009.

1. All lots had buyers. If the coins actually changed hands is unknown.
2. A picture accompanied each lot or it was not recognized.
3. Mislabelled items were ignored.
4. Some lots may have changed hands more than once.
5. “D” next to the date symbolizes that the coin had damage or was scratched.
6. “C” next to the date symbolizes that the coin was cleaned.
7. “B” next to the date symbolizes that the coin had damage and was cleaned.
8. If the date or mint mark was missing or partially visible, parentheses were used.
9. Postage/handling/insurance fees were ignored.
10. Major auctions were not listed.

DESCRIPTION	GRADED	SOLD	OBSERVATION
DOUBLE DENOMINATIONS			
1988-(?) STRUCK CENT ON A STRUCK DIME	BU	\$860.00	2ND STRIKE 90 DEGREE CW TURN. CENT DATE.
1988-D STRUCK CENT ON A STRUCK DIME	AU	\$560.00	2ND STRIKE 90 DEGREE CCW TURN. CENT DATE & DIME MM.
1996-P STRUCK CENT ON A STRUCK DIME	BU	\$611.06	2ND STRIKE FLIPOVER. BOTH DATES & MM SHOW.
2001-P STRUCK CENT ON A STRUCK DIME	ANACS 65	\$460.05	2ND STRIKE FLIPOVER? NO CLOSEUP PICS OF COIN. DETAIL REMAINED FROM 10c BUT COULD NOT MAKE OUT MUCH.

Double Denomination & Off-Metal Error Sales

There are date collectors for off-metals. Completing this may not be possible. For the collector that has been looking for specific dates to come on the market may have been waiting for decades. So, it is not unusual to see an MS64 example sell for the same price as an AU55. If you do not stretch for this coin, it may not show up on the market for another decade.

Off-metals have a very high eye appeal. Cents struck on dime planchets have always peaked collectors interests. Same with nickels or quarters struck on cent

planchets. Check out the price variance between an example that sells that has a brown color to one that is a full red. The red coin may bring twice the price due to EYE APPEAL!

Check out the price realized for the 1c/10c 1919. It is damaged and graded net “good details!”

Multiple errors on off-metals are highly desirable. There may only be one example of an off-metal struck off center. Or, double struck plus off-metal.

DESCRIPTION	GRADED	SOLD	OBSERVATION
OFF METALS			
1c/10c 1919	NGC GENUINE	\$3,200.00	FULL DATE & MM. WEIGHS 2.2 GRAMS. (GOOD DETAILS. DAMAGED)
1c/10c 1956	ICG 30	\$543.00	FULL DATE & MM AREA.
1c/10c 1962-D	NGC 58	\$623.00	FULL DATE & MM. WEIGHS 2.5 GRAMS.
1c/10c 196(8)-D	ANACS 62	\$338.33	1/2 OF “8” MISSING. FULL MM.
1c/10c 196(8)-D W/CURVED CLIP @ K3:00	NGC 58	\$213.50	1/2 OF “8” MISSING. FULL MM. WEIGHS 2.27 GRAMS.
1c/10c 1972	NGC 65	\$481.66	FULL DATE & MM AREA. WEIGHS 2.4 GRAMS.
1c/10c 1978	NGC 61	\$306.50	FULL DATE + MM AREA. WEIGHS 2.3 GRAMS.
1c/10c 1982-D	ANACS NET 60	\$202.50	FULL DATE + MM. (SCRATCHED)
1c/10c 2001-D	NGC 61	\$261.00	FULL DATE & MM. WEIGHS 2.3 GRAMS.
1c/BRASS PLANCHET 1964	XF	\$24.99	FULL DATE & MM AREA. NO WEIGHT GIVEN. (COULD BE AN OLD PLATING)
1c/FOREIGN 1998	BU RED	\$103.61	FULL DATE & MM AREA. WEIGHS 1.7 GRAMS.
1c/PHILIPPINES SENTIMOS 1972-D	AU	\$82.00	FULL DATE & MM. EDGE DAMAGE. NO WEIGHT GIVEN
5c/1c OR FOREIGN? 1962	XF	\$113.60	FULL DATE & MM AREA. WEIGHS 2.7 GRAMS. MAY ALSO BE A SPLIT OFF THEN STRUCK PLANCHET?
5c/1c 1964-(D)	ANACS 60 BRN	\$199.00	LOOKS LIKE(?) A FULL DATE. (SLAB SAID THE COIN HAD NO mm BUT MOST OF THE “D” REMAINED.)
5c/1c 1973-D	XF	\$129.27	FULL DATE.
5c/1c)1978)	BU BRN	\$176.50	MOST OF DATE.
5c/1c (1978)	AU	\$144.75	1/2 OF DATE. (CLEANED)
5c/1c (1978)	AU	\$88.88	MOST OF DATE.
5c/1c (197)8	ANACS 55	\$142.55	MOST OF DATE.
5c/1c 1979	NGC 64 R&B	\$272.00	FULL DATE. WEIGHS 3.1 GRAMS.
5c/1c (1979)	UNC	\$146.50	ALMOST A FULL DATE. (CLEANED)
5c/1c (197?)-D	UNC BRN	\$93.00	1/2 DATE. LAST DIGIT O, 6, OR 8? (DAMAGED)

Double Denomination & Off-Metal Error Sales

DESCRIPTION	GRADED	SOLD	OBSERVATION
5c/1c 1980-P	UNC	\$109.09	FULL DATE & MM. (CLEANED & DAMAGED)
5c/1c 1980-D	AU	\$130.00	FULL DATE & MM. (REVERSE RIM DAMAGE)
5c/1c (1980)-P	AU	\$86.00	1/2 OF DATE. FULL MM.
5c/1c 1980-P	NGC 58	\$137.55	FULL DATE & MM.
5c/1c 1980-P	PCGS 62 BRN	\$203.38	FULL DATE & MM.
5c/1c (1980)-P	AU	\$113.50	ALMOST A FULL DATE. FULL MM.
5c/1c (1980)-(P)	PCGS 58	\$135.83	NO DATE OR MM VISIBLE. MIGHT BE HIDDEN IN PLASTIC?
5c/1c (1981)-P	NGC 64 RED	\$236.70	1/2 OF DATE. FULL MM. WEIGHS 3.0 GRAMS.
5c/1c 1981-P	BU R&B	\$148.49	FULL DATE & MM. (OBVERSE SCRATCH)
5c/1c (1981)-(P)	ICG 64 R&B	\$189.40	PART OF DATE & MM MISSING.
5c/1c 1982-P	ICG 58	\$151.49	FULL DATE & MM. WEIGHS 3.1 GRAMS.
5c/1c ND COPPER	NGC 63 BRN	\$165.77	NO DATE OR MM. WEIGHS 3.06 GRAMS.
5c/1c ND COPPER	NGC 64 RED	\$187.50	PART OF A DATE. LOOKS LIKE 1980-D? WEIGHS 3.08 GRAMS.
5c/1c ND COPPER STRUCK ON DAMAGED PLANCHET	NGC 62 BRN	\$152.50	NO DATE OR MM. WEIGHS 3.08 GRAMS.
5c/1c ND-D COPPER	ANACS NET 60	\$83.00	NO DATE OR MM. DAMAGED AND CORRODED.
5c/1c ND COPPER + DOUBLE STRUCK	NGC 64 R&B	\$485.00	BOTH NICKEL STRIKES 95% & 99% OFF CENTER. WEIGHS 3.1 GRAMS.
25c/1c (19)74	ANACS NET 60	\$509.09	ALMOST A FULL DATE. (RECOLORED)
25c/5c 1966	PCGS 55	\$274.00	FULL DATE.
25c/5c (1970)-D	NGC 58	\$153.50	MOST OF DATE. FULL MM. WEIGHS 5.1 GRAMS.
25c/5c (1970)-D	PCGS 50	\$167.50	1/2 DATE. FULL MM.
25c/5c (1971)-D	NGC 58	\$264.00	1/2 DATE. FULL MM.
25c/5c 1972-D	GEM BU	\$119.52	FULL DATE & MM.
25c/5c 1981-P	UNC	\$114.39	FULL DATE & MM. (HEAVY OBVERSE SCRATCH)
25c/5c 198(2)-P	pcgs 55	\$158.81	VERY BOTTOM OF "2" MISSING. FULL MM.
25c/5c ND	AU	\$94.53	NO DATE OR MM. WEIGHS 4.8 GRAMS. (EDGE DAMAGED, LOOKS TAPED)
25c/5c ND	AU	\$151.54	NO DATE OR MM. WEIGHS 4.82 GRAMS. (LOOKED LIKE IT WAS A CUT DOWN QUARTER. SELLER CLAIMS THE EDGE IS SMOOTH AS A NICKEL?)
25c/5c ND	UNC	\$138.00	NO DATE OR MM. (LOOKS LIKE EDGE DAMAGE?) WEIGHS 4.8 GRAMS.
25c/10c ND CLAD	NGC 62	\$326.00	NO DATE OR MM. WEIGHS 2.23 GRAMS.
50c/10c ND + UNIFACED	ANACS 58	\$1,223.89	NO DATE OR MINTMARK. (OBVERSE STRUCK ON A BLANK)
50c/25c 19(64)-D	AU	\$475.00	MOST OF DATE REMAINS. FULL MM. WEIGHS 6.25 GRAMS.
50c/\$1 SBA (197)9	PCGS 62	\$959.00	MOST OF DATE REMAINS.

Double Denomination & Off-Metal Error Sales

Common are the 25c 1970-D on 10c stock planchet. Try and find examples for other years or on other denominations. These are very under rated and under valued error types. Some collectors hope to determine

that these errors are actually struck on a foreign blank. The problem with eBay, there are many coins being sold as off metals, off stock. Please refer to my chart on "Counterfeits/Questionable errors."

DESCRIPTION	GRADED	SOLD	OBSERVATION
OFF STOCK			
10c 1944S STRUCK ON A THIN PLANCHET	ANACS 30	\$26.74	WEIGHS 2.12 GRAMS.
25c 1950-S STRUCK ON A THIN PLANCHET	XF	\$49.74	NO WEIGHT GIVEN. WEIGHS 4.96 GRAMS. (SCRATCHED)
25c 1950-S STRUCK ON 10c STOCK	BU	\$162.77	NO WEIGHT GIVEN. WEIGHS 4.96 GRAMS.
25c 1953-S STRUCK ON 10c STOCK	AU	\$86.60	WEIGHS 5.2 GRAMS.
25c 1970-D STRUCK ON 10c STOCK	VF	\$113.50	WEIGHS 4.2 GRAMS. (OBVERSE COUNTING ROOM DAMAGE)
25c 1970-D STRUCK ON 10c STOCK	XF	\$20.50	NO WEIGHT GIVEN.
25c 1970-D STRUCK ON 10c STOCK	XF	\$23.61	WEIGHS 4.2 GRAMS.
25c 1970-D STRUCK ON 10c STOCK	AU	\$31.00	WEIGHS 4.0 GRAMS.
25c 1970-D STRUCK ON 10c STOCK	AU	\$11.09	WEIGHS 4.25 GRAMS.
25c 1970-D STRUCK ON 10c STOCK	AU	\$26.44	WEIGHS 4.3 GRAMS.
25c 1970-D STRUCK ON 10c STOCK	UNC	\$79.87	NO WEIGHT GIVEN.
25c 1970-D STRUCK ON 10c STOCK	ANACS AU	\$78.77	WEIGHS 4.32 GRAMS. (SLAB PICTURE NOT SHOWN. ACTUAL GRADE GIVEN UNKNOWN)
25c 1970-D STRUCK ON 10c STOCK	ANACS 58	\$162.49	NO WEIGHT GIVEN.
25c 1970-D STRUCK ON 10c STOCK	ANACS NET 40	\$50.99	NO WEIGHT GIVEN. (SCRATCHED)
25c 1970-D STRUCK ON 10c STOCK	ANACS 53	\$92.33	NO WEIGHT GIVEN.
50c 1963 STRUCK ON A THIN PLANCHET	ANACS 62	\$76.04	NO WEIGHT GIVEN.

CoinFacts.com

Your Online Reference For U.S. Coins



“The Ultimate Coin Book” by CoinFacts.com, Inc.
Now Available on CD-Rom



Our new CD-Rom is a mirror image of the CoinFacts website but with no download delays caused by slow Internet connections. In fact, no Internet connection is required at all, making the CoinFacts CD-Rom perfect for use in your home, office or even your portable computer at coin shows. Plop the CoinFacts CD-Rom in your PC and have immediate, lightning-fast access to the thousands of full color images and indispensable numismatic information. Please visit CoinFacts.com for more information and to purchase.

Clad Layer Split-Off Mint Error Sales

by Al Levy (alscoins.com)

“Clad layers off” are very popular due to the statehood quarter issues. There are a few collectors trying to complete a type set of obverse and reverse. This inflates the market on a temporary basis. Once the hole in their collection is filled, additional examples sell for way less. If the coin shows a red copper color, it will bring a very high price compared to a brown. Buyers on eBay

must be careful when trying to purchase these by scan only. Some pictures have been doctored and the sellers do not grade or describe these coins. Therefore, the information listed below may not be 100% accurate. The buyers must ask questions prior to bidding. Such as: What is the weight? Is the color natural?

Here are records of recent sales on eBay from October 1, 2009 to December 31, 2009.

DESCRIPTION	GRADED	SOLD	OBSERVATION
10c 1965 OBVERSE	AU	\$19.38	BROWN COLOR. (OBVERSE CORROSION.)
10c 1967 REVERSE	UNC	\$29.88	BROWN COLOR.
10c 1968-D REVERSE	AU	\$22.53	BROWN COLOR.
10c 1985-P OBVERSE	ANACS 62	\$79.14	BROWN COLOR.
10c 1987-(?) 75% OBVERSE	XF	\$10.63	RED & BROWN COLOR.
10c 1995-P REVERSE	AU	\$45.44	BROWN COLOR.
10c 2001-P OBVERSE	CH BU	\$39.00	RED & BROWN COLOR.
10c 2003-D OBVERSE	AU	\$29.00	RED & BROWN COLOR. NO WEIGHT GIVEN.
10c 2003-D REVERSE	CH BU	\$47.51	RED COLOR.
10c ND REVERSE CLAD LAYER ONLY	PCGS 62	\$187.50	WEIGHS .3 GRAMS.
25c 1967 50% REVERSE	DAMAGED	\$5.50	FORMER CLAMSHELL PULLED APART.
25c 1968 60% REVERSE	XF	\$19.50	OBVERSE DAMAGE. WEIGHS 4.8 GRAMS.
25c 1968 40% REVERSE	AU	\$18.40	CENTER 40% MISSING. FORMER CLAMSHELL PULLED APART. LOT OF DAMAGE AROUND MISSING METAL.
25c 1970-D REVERSE	CH BU	\$67.00	RED COLOR.
25c 1972-D REVERSE	BU	\$33.00	BROWN COLOR. NO WEIGHT GIVEN.
25c 1972-D REVERSE	BU	\$69.67	RED & BROWN COLOR. NO WEIGHT GIVEN.
25c 1972-D REVERSE	BU	\$37.01	RED & BROWN COLOR. WEIGHS 4.63 GRAMS.
25c 1972-D REVERSE	PCI RED 55	\$29.00	BROWN COLOR. NO WEIGHT GIVEN. (SCRATCHED)
25c 1974 40% OBVERSE	ANACS 63	\$79.00	RED & BROWN COLOR.
25c 1974 OBVERSE	ANACS NET 50	\$51.00	BROWN COLOR. (SCRATCHED)
25c 1976 DEFECTIVE REVERSE LAYER	NGC 62	\$39.00	PARTS OF REVERSE CLADDING MISSING
25c 1979 OBVERSE	UNC	\$57.77	BROWN COLOR.

Clad Layer Split-Off Mint Error Sales

DESCRIPTION	GRADED	SOLD	OBSERVATION
25c 1995-P OBVERSE DEFECTIVE PLANCHET	ANACS 62	\$145.00	RED COLOR. CENTER OF OBVERSE NORMAL SILVER. OUTER RING COPPER. WEIGHS 4.5 GRAMS.
25c CT 1999-D REVERSE	PCGS GENUINE	\$127.50	RED COLOR LOOKS ARTIFICIAL.
25c CT 1999-P OBVERSE	NGC 62	\$148.05	RED & BROWN COLOR.
25c MA 2000-P 4% DEFECTIVE PLANCHET	PCGS 65	\$78.00	SMALL PIECE OF CLADDING MISSING ON REVERSE.
25c NH 2000-P OBVERSE	PCGS 62	\$150.00	RED COLOR.
25c NH 2000-P REVERSE	NGC 62	\$158.50	RED & BROWN COLOR.
25c MD 2000-D OBVERSE	UNC	\$65.99	RED COLOR. (TWO OBVERSE SCRATCHES + RIM DING)
25c RI 2001-P REVERSE	ANACS 62	\$260.00	RED & BROWN COLOR.
25c SC 2000-P REVERSE	PCGS 62	\$127.50	RED & BROWN COLOR.
25c OH 2002-P REVERSE	UNC DAMAGED	\$76.00	RED COLOR. OBVERSE BADLY DAMAGED.
25c AL 2003-P REVERSE	PCGS 58	\$585.00	RED & BROWN COLOR.
25c CA 2005-D OBVERSE	ANACS 55	\$330.00	RED & BROWN COLOR.
25c CA 2005-D REVERSE	AU	\$112.50	RED & BROWN COLOR.
25c CA 2005-P REVERSE	PCGS 64	\$1,025.00	RED & BROWN COLOR.
25c M0 2003-D REVERSE	ICG 65 RED	\$355.00	RED COLOR. WEIGHS 4.74 GRAMS.
25c WV 2005-P 95% REVERSE	PCGS 63	\$555.00	BROWN COLOR.
25c OK 2008-D OBVERSE	BU	\$435.00	RED COLOR.
50c ND KENNEDY 60% OBVERSE SPLIT OFF	ANACS 63	\$271.88	40% OFF CENTER.
\$1 1979-P OBVERSE	AU	\$284.34	RED & BROWN COLOR.

Saul Teichman's Want List

I am looking for the following off-metal errors:

Wartime Nickel on a Copper Cent Planchet
 Bicentennial Half on a Copper Cent Planchet
 Bicentennial Half on a Dime Planchet
 Kennedy Half on a Sacagawea Dollar Planchet
 Ike Dollar on a Nickel 5 Cent Planchet
 Ike Dollar on a Quarter Planchet
 Sacagawea Dollar on a Cent Planchet
 Sacagawea Dollar on a Nickel 5 Cent Planchet
 Sacagawea Dollar on a Dime Planchet

Saul.Teichman@ey.com

Buffalo Nickel “Speared Bison” & Wisconsin Quarter “Extra Leaves”

by Al Levy (alscoins.com)

An important observation about 5c “Speared Bisons” and the 25c Wisconsin extra leaf errors sold on eBay. There is little to no demand for the “Bison” errors from collectors or dealers at major conventions. The demand for these on eBay are way down in price. There were many auctions listed but failed to attract any bidders.

The Wisconsin leaf errors have dropped in price substantially. Unlike the “Speared Bisons”, there are collectors and dealers asking for these varieties at conventions. Check out the new prices realized below, then compare them to an older price guide.

Here are records of recent sales on eBay from October 1, 2009 to December 31, 2009.

SPEARED BISON” 2005-D - DIE GOUGE THROUGH THE CENTER OF THE BISON ON REVERSE:			
GRADE	QUANTITY SOLD	AVERAGE PRICE	ADDITIONAL INFORMATION
NGC 64	3	\$100.83	
PCGS 64	1	\$235.00	

WISCONSIN 2004-D: HIGH LEAF			
GRADE	QUANTITY SOLD	AVERAGE PRICE	ADDITIONAL INFORMATION
CIRCULATED	2	\$90.76	
UNCIRCULATED	5	\$108.89	
ANACS 64	1	\$152.50	
NGC 58	1	\$135.00	
NGC 64	2	\$169.50	
NGC 65	2	\$227.62	
PCGS 58	1	\$78.50	
PCGS 62	1	\$83.95	
PCGS 64	2	\$178.94	
PCGS 67	1	\$700.00	

Buffalo Nickel “Speared Bison” & Wisconsin Quarter “Extra Leaves”

WISCONSIN 2004-D: LOW LEAF			
GRADE	QUANTITY SOLD	AVERAGE PRICE	ADDITIONAL INFORMATION
CIRCULATED	9	\$83.54	
UNCIRCULATED	10	\$87.85	
ANACS NET 60 (COUNTING WHEEL DAMAGE)	1	\$107.50	
ANACS NET 58 (CLEANED)	1	\$59.88	
ANACS 63	1	\$99.00	
ICG 64	1	\$127.51	
NGC 64	3	\$107.17	
NGC 65	9	\$140.12	
NGC 66	5	\$178.17	
PCGS 63	2	\$85.65	
PCGS 64	1	\$123.50	
PCI 63	1	\$78.89	
PCI 63 SIGNED JT STANTON	1	\$71.00	

WISCONSIN 2004-D: SETS			
DESCRIPTION	GRADE	PRICE	ADDITIONAL INFORMATION
6 COIN SET - LOW, HIGH, NORMAL, P&D, PROOFS	NGC	\$203.73	P & D = 64, LOW & HIGH = 64, PRF CLAD & SILVER = 69 ULTRA
6 COIN SET - LOW, HIGH, NORMAL, P&D, PROOFS	NGC	\$382.00	P & D = 65, LOW & HIGH = 65, PRF CLAD & SILVER = 70 ULTRA
6 COIN SET - LOW, HIGH, NORMAL, P&D, PROOFS	NGC	\$383.50	P & D = 66, LOW & HIGH = 65, PRF CLAD & SILVER = 70 ULTRA
6 COIN SET - LOW, HIGH, NORMAL, P&D, PROOFS	NGC	\$645.01	P & D = 66, LOW & HIGH = 66, PRF CLAD & SILVER = 70 ULTRA
6 COIN SET - LOW, HIGH, NORMAL, P&D, PROOFS	NGC	\$517.00	P & D = 67, LOW & HIGH = 66, PRF CLAD & SILVER = 70 ULTRA
3 COIN SET - LOW, HIGH, NORMAL	NGC 65	\$320.72	
3 COIN SET - LOW, HIGH, NORMAL	NGC 66	\$527.78	
3 COIN SET - LOW, HIGH, NORMAL	NGC 67	\$1,123.00	
3 COIN SET - LOW, HIGH, NORMAL	CIRCULATED	\$199.99	
3 COIN SET - TWO HIGH, ONE LOW	UNC	\$274.50	
2 COIN SET - LOW, HIGH	AU	\$201.03	
2 COIN SET - LOW, HIGH	NGC 65	\$334.73	
2 COIN SET - LOW, HIGH	PCGS 64	\$300.00	

uspatterns.com

The Society of U.S. Pattern Collectors is dedicated to the study of many of the rarest coins struck at the U.S. Mint: patterns, die trials and experimental pieces.

Waffled Coin Sales

by Al Levy (alscoins.com)

Waffled coins. These are a very interesting type. The grading services will body bag coins damaged or cleaned. However, if the Mint waffles them, they show up holdered an even graded. Now that more “bins” have been bypassing the smelters pot, prices have really been dropping. There are collectors trying to

put together complete sets of the statehood quarters. Last quarter a rumor circulated that more bins full of “Red Tanks Marked - Sweeps” became available on the market. Looks like it came true. One reason there are so many of the “webbings” available. Bowtie scrap is being sold by the pound.

Here are records of recent sales on eBay from October 1, 2009 to December 31, 2009.

DESCRIPTION	QUANTITY SOLD	PRICE	ADDITIONAL INFORMATION
5c BLANK PLANCHET (RAW/UNSLABBED)	4	\$5.80	WAFFLE CANCELLED
(3) 5c BLANK PLANCHET (RAW/UNSLABBED)	1	\$14.99	WAFFLE CANCELLED
(3) 5c BLANK PLANCHET (RAW/UNSLABBED)	1	\$7.99	WAFFLE CANCELLED. INCLUDES 7 BOWTIE SCRAP.
(40) 5c BLANK PLANCHET (RAW/UNSLABBED)	1	\$69.99	WAFFLE CANCELLED
5c 2006-(?) MONTICELLO (RAW/UNSLABBED)	1	\$27.00	WAFFLE CANCELLED
5c 200(?) -D MONTICELLO (RAW/UNSLABBED)	1	\$24.99	WAFFLE CANCELLED INCLUDES WEBBING SCRAP
5c 2007-P NGC BU	1	\$14.99	MINT CANCELLED
5c 2008-D (RAW/UNSLABBED)	1	\$19.99	WAFFLE CANCELLED INCLUDES WEBBING SCRAP
(3) 5c 200(?) - (?) (RAW/UNSLABBED)	1	\$36.00	WAFFLE CANCELLED INCLUDES WEBBING SCRAP
10c 2008-D (RAW/UNSLABBED)	1	\$8.88	WAFFLE CANCELLED.
10c 200(?) -D (RAW/UNSLABBED)	1	\$12.27	WAFFLE CANCELLED.
10c 2003-P NGC BU	1	\$25.99	WAFFLE CANCELLED.
10c 200(?) - (?) PCGS BU	1	\$16.00	MINT CANCELLED. (NO DATE OR MM NOTATED ON SLAB)
(3) 10c BLANKS (RAW/UNSLABBED)	1	\$9.99	WAFFLE CANCELLED
(3) 10c BLANKS (RAW/UNSLABBED)	1	\$19.99	WAFFLE CANCELLED INCLUDES WEBBING SCRAP
(4) 10c BLANKS (RAW/UNSLABBED)	1	\$14.99	WAFFLE CANCELLED INCLUDES WEBBING SCRAP
25c TYPE (?) BLANK (RAW/UNSLABBED)	12	\$6.95	WAFFLE CANCELLED.
25c IN 2002 NGC BU	3	\$34.35	WAFFLE CANCELLED.

Waffled Coin Sales

DESCRIPTION	QUANTITY SOLD	PRICE	ADDITIONAL INFORMATION
25c ME 2003-P NGC BU	1	\$24.50	WAFFLE CANCELLED.
25c IL 2003-P NGC BU	1	\$33.05	WAFFLE CANCELLED.
25c MO 2003-P NGC	7	\$23.97	WAFFLE CANCELLED.
25c MO 2003-P NGC BU	2	\$22.99	WAFFLE CANCELLED.
25c CA (2005) (RAW/UNSLABBED)	1	\$10.00	WAFFLE CANCELLED
25c CA (2005) (RAW/UNSLABBED)	1	\$24.99	WAFFLE CANCELLED INCLUDES WEBBING.
25c CO 2006-D (RAW/UNSLABBED)	1	\$34.00	WAFFLE CANCELLED
25c ND 2006-(?) (RAW/UNSLABBED)	1	\$20.52	WAFFLE CANCELLED
25c NE (2006) (RAW/UNSLABBED)	1	\$9.95	WAFFLE CANCELLED
25c NE (2006) (RAW/UNSLABBED)	1	\$24.99	WAFFLE CANCELLED INCLUDES WEBBING.
25c ID 2007-(?) (RAW/UNSLABBED)	1	\$25.49	WAFFLE CANCELLED
25c UT (2007)-(?) (RAW/UNSLABBED)	1	\$10.46	WAFFLE CANCELLED
25c MT 2007-D (RAW/UNSLABBED)	1	\$17.00	WAFFLE CANCELLED
25c UT 2007-D (RAW/UNSLABBED)	3	\$33.55	WAFFLE CANCELLED
25c WA 2007-D (RAW/UNSLABBED)	2	\$18.75	WAFFLE CANCELLED
25c WY 2007-D (RAW/UNSLABBED)	1	\$20.52	WAFFLE CANCELLED
25c WY 2007-(?) (RAW/UNSLABBED)	1	\$19.99	WAFFLE CANCELLED INCLUDES WEBBING SCRAP
25c AZ 2008-D (RAW/UNSLABBED)	3	\$26.66	WAFFLE CANCELLED
25c NM 2008-(?) (RAW/UNSLABBED)	10	\$18.63	WAFFLE CANCELLED
25c NM 2008-D (RAW/UNSLABBED)	2	\$11.26	WAFFLE CANCELLED
25c NM 2008-D (RAW/UNSLABBED) DOUBLE STRUCK	1	\$45.99	WAFFLE CANCELLED
(40) 25c NM 2008-D (RAW/UNSLABBED)	1	\$99.99	WAFFLE CANCELLED
25c AK 2008-D (RAW/UNSLABBED)	1	\$15.00	WAFFLE CANCELLED
25c AK 2008-(?) (RAW/UNSLABBED)	1	\$13.38	WAFFLE CANCELLED
25c PR 2009-D (RAW/UNSLABBED)	2	\$13.87	WAFFLE CANCELLED
25c PR 2009-(?) (RAW/UNSLABBED)	1	\$10.51	WAFFLE CANCELLED
25c VI 2009-D (RAW/UNSLABBED)	2	\$11.02	WAFFLE CANCELLED
25c VI 2009-P (RAW/UNSLABBED)	8	\$19.99	WAFFLE CANCELLED
25c VI 2009-(?) (RAW/UNSLABBED)	10	\$14.53	WAFFLE CANCELLED
25c VI 2009-D (RAW/UNSLABBED) DOUBLE STRUCK	3	\$32.16	WAFFLE CANCELLED
25c BLANK (RAW/UNSLABBED)	18	\$7.37	WAFFLE CANCELLED
25c BLANK + 8 BOWTIES WEBBING (RAW/UNSLABBED)	6	\$6.61	WAFFLE CANCELLED
(10) 25c STATEHOOD (RAW/UNSLABBED)	1	\$35.00	WAFFLE CANCELLED
(40) 25c STATEHOOD (RAW/UNSLABBED)	2	\$104.98	WAFFLE CANCELLED
(42) 25c STATEHOOD (RAW/UNSLABBED)	1	\$104.99	WAFFLE CANCELLED INCLUDES WEBBING SCRAP
(40) 25c (RAW/UNSLABBED)	2	\$80.50	WAFFLE CANCELLED

Waffled Coin Sales

DESCRIPTION	QUANTITY SOLD	PRICE	ADDITIONAL INFORMATION
(40) 25c (RAW/UNSLABBED)	1	\$109.99	WAFFLE CANCELLED INCLUDES WEBBING SCRAP
50c ND KENNEDY NGC BU	1	\$59.99	WAFFLE CANCELLED
50c ND KENNEDY PCGS BU	2	\$50.44	MINT CANCELLED
(4) 50c BLANK PLANCHETS (RAW/UNSLABBED)	1	\$30.99	WAFFLE CANCELLED INCLUDES WEBBING SCRAP
\$1 2007-D WASHINGTON (RAW/UNSLABBED)	1	\$42.99	WAFFLE CANCELLED INCLUDES WEBBING SCRAP
\$1 2007-(?) WASHINGTON (RAW/UNSLABBED)	1	\$14.00	WAFFLE CANCELLED WITH EDGE LETTERING.
\$1 (2007) WASHINGTON (RAW/UNSLABBED)	1	\$53.00	WAFFLE CANCELLED NO EDGE LETTERING.
\$1 2007-D JOHN ADAMS (RAW/UNSLABBED)	1	\$20.50	WAFFLE CANCELLED - WITH LETTERED EDGE
\$1 2007-(?) JOHN ADAMS (RAW/UNSLABBED)	6	\$16.13	WAFFLE CANCELLED - NO MENTION IF COIN HAD EDGE LETTERING.
\$1 (2007)-(?) JOHN ADAMS (RAW/UNSLABBED)	1	\$59.00	WAFFLE CANCELLED - MISSING EDGE LETTERING
\$1 2007-(?) JOHN ADAMS (RAW/UNSLABBED)	1	\$41.50	WAFFLE CANCELLED - WITH LETTERED EDGE
\$1 2007-D THOMAS JEFFERSON (RAW/UNSLABBED)	1	\$37.00	WAFFLE CANCELLED - WITH LETTERED EDGE
\$1 (2007) THOMAS JEFFERSON (RAW/UNSLABBED)	6	\$19.57	WAFFLE CANCELLED - NO MENTION IF COIN HAD EDGE LETTERING.
\$1 (2007)-(?) JAMES MADISON (RAW/UNSLABBED)	2	\$22.98	WAFFLE CANCELLED - NO MENTION IF COIN HAD EDGE LETTERING.
\$1 (2007) JAMES MADISON (RAW/UNSLABBED)	2	\$90.49	WAFFLE CANCELLED - MISSING EDGE LETTERING INCLUDES WEBBING SCRAP
\$1 2008-D JAMES MONROE (RAW/UNSLABBED)	1	\$29.99	WAFFLE CANCELLED - WITH LETTERED EDGE
\$1 (2009) JAMES POLK (RAW/UNSLABBED)	2	\$73.49	WAFFLE CANCELLED WITH WEBBING (NO EDGE LETTERING)
\$1 2007-D SACAGAWEA (RAW/UNSLABBED)	3	\$38.67	WAFFLE CANCELLED.
\$1 2007-D SACAGAWEA NGC BU	1	\$30.00	MINT CANCELLED
\$1 2007-(?) SACAGAWEA (RAW/UNSLABBED)	1	\$23.50	WAFFLE CANCELLED.
(2) \$1 SACAGAWEA (RAW/UNSLABBED)	1	\$36.00	WAFFLE CANCELLED
(25) \$1 GOLD DOLLARS (RAW/UNSLABBED)	1	\$120.01	WAFFLE CANCELLED INCLUDES WEBBING SCRAP
(3) \$1 GOLD PRESIDENTIAL DOLLARS + WEBBING	1	\$69.99	WAFFLE CANCELLED
(3) \$1 GOLD PRESIDENTIAL DOLLARS + ¼ PD WEBBG	1	\$69.99	WAFFLE CANCELLED
\$1 MAGANESE BLANK (RAW/UNSLABBED)	6	\$14.75	WAFFLE CANCELLED
(10) WAFFLED DOLLARS + WEBBING.	2	\$85.35	WAFFLE CANCELLED
POUND OF WEBBING & 10 WAFFLED COINS	1	\$41.11	WAFFLE CANCELLED.
DOLLAR, QUARTER, NICKEL, DIME	1	\$21.50	WAFFLE CANCELLED

2 Feather Buffalo Nickels

by Al Levy (alscoins.com)

Buffalo nickel “Two Feather” varieties. Cherry pickers are still able to find these at shows or in dealers stock. Most in average circulation sell for a small percentage

over non error retail. However, high grades bring a nice premium.

Here are records of recent sales on eBay from July 1, 2009 to December 31, 2009.

DESCRIPTION	GRADE	PRICE	ADDITIONAL INFORMATION
1915	GOOD	\$41.00	
1915 FS#401	ANACS 35	\$135.00	
1916	ACID DATED	\$3.25	
1916	FINE	\$18.02	
1916	XF	\$12.50	
1916	AU	\$26.09	
1916	XF DAMAGED	\$100.99	ENVIRONMENTAL DAMAGE.
1916 -S	GOOD	\$14.07	POROUS
1917 FS#016.411	XF	\$52.57	
1917-S FS#016.44	FINE	\$24.95	
1918	ACID DATED	\$0.99	
1918 FS#05-1918-401	VG	\$5.51	
1918-S FS#16.6	AG	\$2.75	
1918-S	VF	\$38.09	CLEANED
1919	ACID DATED	\$0.99	
1919 FS#016.61	XF	\$59.50	
1920	AG	\$4.99	
1920-D	VG POROUS	\$9.99	
1920-S	AG	\$24.95	
1921	VG	\$5.50	
1921	VF	\$30.55	
1921-S	FINE	\$167.99	
1925-S	AG	\$12.59	
1925-S	GOOD	\$9.50	
1925-S	FINE	\$30.99	

Blank Planchets

by Al Levy (alscoins.com)

Blanks are very popular. But, buyer beware. Many of the blanks selling on eBay are of foreign stock. The Mexican 50 Pesos is a good example as it resembles a USA half dollar. There are being marketed as 90% silver blanks.

Here are records of recent sales on eBay from July 1, 2009 to December 31, 2009.

DESCRIPTION	GRADE	PRICE	ADDITIONAL INFORMATION
1c LARGE TYPE II	RAW	\$76.75	NO WEIGHT GIVEN. MANY SCRATCHES AND BLEMISHES.
1c LARGE TYPE II	RAW	\$94.94	NO WEIGHT GIVEN.
1c LARGE TYPE II	RAW	\$125.50	WEIGHS 10.65 GRAMS. 27MM.
10c SILVER TYPE I	NGC	\$37.87	BLANK 2.5 GRAMS.
10c SILVER TYPE II	RAW	\$5.50	
10c SILVER TYPE II	RAW	\$44.44	ROUGHNESS ON SURFACE
10c CLAD TYPE I WITH DOUBLE CLIP	NGC	\$23.59	
25c CLAD (1999 - 2003)	ICG 60	\$4.88	DOESNOT STATE IF TYPE I OR TYPE II?
25c CLAD TYPE II	PCGS 62	\$19.99	
50c SILVER TYPE I	RAW	\$24.00	NO WEIGHT GIVEN. DIDNOT LOOK REAL???
50c SILVER TYPE I	NGC	\$118.50	WEIGHS 12.6 GRAMS.
50c SILVER TYPE II	RAW	\$71.01	ERROR OF MONTH SERIES 4, NUMBER 2, 1976
50c SILVER TYPE II	RAW	\$52.48	NO WEIGHT GIVEN.
50c SILVER TYPE II	RAW	\$74.75	WEIGHS 12.5 GRAMS
50c SILVER TYPE II	NGC	\$88.22	WEIGHS 12.5 GRAMS.
50c CLAD TYPE II	RAW	\$32.13	WEIGHS 11.3 GRAMS.
50c CLAD TYPE II	RAW	\$40.00	NO WEIGHT GIVEN.
50c CLAD TYPE II	NGC	\$72.00	WEIGHS 11.29 GRAMS.
\$1 EISENHOWER TYPE I	NGC	\$114.50	WEIGHS 22.4 GRAMS.
\$1 EISENHOWER TYPE II	RAW	\$89.19	NO WEIGHT GIVEN
\$1 EISENHOWER TYPE II	ANACS 60	\$64.00	NO WEIGHT GIVEN
\$1 SBA TYPE II	RAW	\$27.25	NO WEIGHT GIVEN
SACAGAWEA/PRESIDENTIAL (2000-PRESENT) BLANK	RAW	\$50.66	TYPE 2 MANGANESE
SACAGAWEA/WASHINGTON (2000-PRESENT) BLANK	NGC	\$174.10	TYPE 2 MANGANESE
SACAGAWEA/WASHINGTON BLANK (2000-2009)	PCGS GENUINE	\$77.00	TYPE 1 MANGANESE (OBVERSE & REVERSE DAMGED)
SACAGAWEA/WASHINGTON BLANK	PCGS 60	\$65.00	TYPE 2 MANGANESE
SACAGAWEA DEFECTIVE MAGANESE TYPE II	PCGS 61	\$107.50	SELLER STATED IT TO BE A WASHINGTON DOLLAR. PCGS NOTATED IT AS A "SAC\$1".
SILVER EAGLE TYPE II PROOF	ICG 60	\$355.84	WEIGHS 31.33 GRAMS. .999 SILVER.
SILVER DOLLAR SIZE TYPE II COMMEMORATIVE	ICG 60	\$199.50	WEIGHS 27.45 GRAMS. .900 SILVER.
1c ZINC THREE COIN SET	NGC	\$34.00	UNPLATED TYPE I & TYPE II, TYPE II
SET 1c TO 25c TYPE II - NICKEL SCRATCHED	PLASTIC SET	\$15.00	NO WEIGHT GIVEN
SET 1c TO 25c TYPE II	RAW	\$9.95	10c TO 25c CLAD
(2) SETS 1c TO 50c TYPE II	2	\$48.50	10c TO 50c CLAD
SET 1c TO IKE DOLLAR (SIX COINS) - TYPE II	1	\$134.50	CLAD (10c, 25c, 50c, \$1)

Rotated Reverse

by Al Levy (alscoins.com)

Most rotated reverse errors listed on eBay the seller fails to mention the percentage of rotation. Most times, no mention if they are clockwise (CW) or counterclockwise (CCW). The grading services omit the same information on their labels. I mention this

since 50% of the coins tracked are an estimate. The most desirable rotated coins are the Morgan and Peace dollar series. These bring very strong prices. Two cent pieces are the opposite, as they are very common in degree of rotation and are easily found.

Here are records of recent sales on eBay from July 1, 2009 to December 31, 2009.

DESCRIPTION	GRADE	PRICE	ADDITIONAL INFORMATION
1/2c 1806	GOOD POROUS	\$30.45	90 DEGREE CW ROTATION
1/2c 1806	GOOD	\$114.35	90 DEGREE CW ROTATION
1/2c 1809	VG	\$61.00	120 DEGREE CW ROTATION.
1/2c 1810	FINE	\$77.09	45 DEGREE CCW ROTATION.
1/2c 1825	GOOD POROUS	\$26.00	175 DEGREE CCW ROTATION
1/2c 1825	VG DAMAGED	\$36.99	45 DEGREE CCW ROTATION
1/2c 1826	ICG XF CLEANED	\$53.52	45 DEGREE CW ROTATION
1c 1806	FAIR	\$24.50	90 DEGREE CW ROTATION
1c 1807	FINE	\$114.95	90 DEGREE CCW ROTATION
1c 1808	ANACS 08	\$97.00	180 DEGREE ROTATION
1c 1816	VG CORRODED	\$10.50	90 DEGREE CW ROTATION
1c 1816	VG	\$35.00	90 DEGREE CW ROTATION
1c 1825	GOOD	\$55.00	180 DEGREE ROTATION
1c 1854 WITH REVERSE DIE BREAK	VG	\$21.60	45 DEGREE CW ROTATION.
1c 1854	FINE	\$46.00	90 DEGREE CW ROTATION.
1c 1858 SL	GOOD	\$12.57	90 DEGREE CCW ROTATION.
1c 1858 SL	VG	\$35.00	80 DEGREE CCW ROTATION.
1c 1858 SL	NGC 20	\$52.01	85 DEGREE CW ROTATION.
1c 1860	ANACS 08	\$26.00	90 DEGREE CW ROTATION.

Rotated Reverse

DESCRIPTION	GRADE	PRICE	ADDITIONAL INFORMATION
1c 1861	FINE DAMAGED	\$13.27	120 DEGREE CW ROTATION.
1c 1863	ANACS 06	\$33.98	85 DEGREE CW ROTATION.
1c 1864 CN	GOOD	\$11.50	85 DEGREE CCW ROTATION.
1c 1864 CN	VG	\$25.71	90 DEGREE CCW ROTATION.
1c 1864 BR	GOOD	\$9.50	90 DEGREE CW ROTATION
1c 1864 BR	GOOD	\$5.99	120 DEGREE CW ROTATION
1c 1864 BR	VG DAMAGED	\$16.16	90 DEGREE CCW ROTATION.
1c 1864 BR	ANACS 03	\$14.99	45 DEGREE CCW ROTATION
1c 1864 L	GOOD	\$38.05	90 DEGREE CW ROTATION.
1c 1864 L	GOOD	\$35.00	175 DEGREE CCW ROTATION.
1c 1864 L	VG	\$27.09	180 DEGREE ROTATION.
1c 1864 L	ANACS 06	\$32.00	180 DEGREE ROTATION
1c 1864 L	NCS XF CLEANED	\$108.06	180 DEGREE ROTATION
1c 1865	XF DAMAGED	\$13.05	45 DEGREE CW ROTATION
1c 1865	GOOD	\$11.50	110 DEGREE CCW ROTATION
1c 1869	AG DAMAGED	\$11.63	90 DEGREE CCW ROTATION.
1c 1869	VG POROUS	\$61.99	110 DEGREE CW ROTATION
1c 1870	AG	\$7.51	180 DEGREE ROTATION.
1c 1887	GOOD	\$15.61	45 DEGREE CW ROTATION
1c 1888	GOOD	\$10.49	110 DEGREE CCW ROTATION
1c 1897	GOOD	\$10.56	180 DEGREE ROTATION.
1c 1910	GOOD DAMAGED	\$89.00	90 DEGREE CCW ROTATION. (PITTED)
1c 1910	VG CLEANED	\$47.69	90 DEGREE CCW ROTATION.
1c 1924	VF	\$65.00	85 DEGREE CW ROTATION.
1c 1994	BU RED	\$54.00	165 DEGREE CW ROTATION.
2c 1864 LD	VG POROUS	\$3.84	45 DEGREE CW ROTATION
2c 1864 LD	GOOD	\$8.00	90 DEGREE CW ROTATION.
2c 1864 LD	VG	\$11.06	90 DEGREE CW ROTATION.
2c 1864 LD	AG CORROSSIVE	\$5.16	70 DEGREE CCW ROTATION.
2c 1864 LD	AU CORROSIVE	\$24.99	140 DEGREE CW ROTATION.
2c 1864 LD	FINE	\$39.00	150 DEGREE CW ROTATION.
2c 1864 LD	POOR	\$3.30	180 DEGREE ROTATION. (CORROSIVE & DAMAGED))
2c 1864 LD	AG POROUS	\$5.50	180 DEGREE ROTATION.

Rotated Reverse

DESCRIPTION	GRADE	PRICE	ADDITIONAL INFORMATION
2c 1864 LD	AG	\$8.54	180 DEGREE ROTATION.
2c 1864 LD	GOOD	\$18.10	180 DEGREE ROTATION.
2c 1864 LD	GOOD RIM DING	\$51.99	180 DEGREE ROTATION.
2c 1864 LD	FINE	\$36.69	180 DEGREE ROTATION.
2c 1864 LD + DDO & DDR W/REPUNCHED 1 & 4	FINE	\$45.99	180 DEGREE ROTATION.
2c 1864 LD	VF	\$56.00	180 DEGREE ROTATION.
2c 1864 LD	ICG NET 45	\$102.50	180 DEGREE ROTATION. (SCRATCHED)
3c 1861	VG	\$47.00	180 DEGREE ROTATION.
3c 1861	AU	\$168.50	180 DEGREE ROTATION.
5c 1924-D	VG POROUS	\$25.00	45 DEGREE CCW ROTATION
5c 1903	PCGS PF66	\$685.01	180 DEGREE ROTATION
5c 1999-P	ANACS 55	\$31.00	45 DEGREE CW ROTATION.
5c 2005-P BISON	UNC	\$96.00	75 DEGREE CCW ROTATION
1/2 10c 1837	GOOD HOLED	\$8.05	45 DEGREE CW ROTATION
1/2 10c 1860	ANACS NET 20	\$43.00	180 DEGREE ROTATION (DAMAGED, SCRATCHED)
25c 1834	ANACS NET 45	\$255.00	45 DEGREE CW ROTATION (CLEANED). ERROR IS NOT NOTATED ON SLAB.
25c 1968-S	GEM PROOF	\$45.00	45 DEGREE CW ROTATION
25c DE 1999-D	NGC 58	\$67.00	45 DEGREE CW ROTATION.
25c DE 1999-D	NGC 61	\$175.00	45 DEGREE CW ROTATION.
25c DE 1999-P	AU	\$92.00	180 DEGREE ROTATION
50c 1834	NGC 45	\$353.10	45 DEGREE CW ROTATION
\$1 1878-CC	VF	\$125.50	45 DEGREE CW ROTATION
\$1 1878-CC	PCGS 40	\$291.00	80 DEGREE CW ROTATION.
\$1 SACAGAWEA 2000-P	PCGS 65	\$330.00	130 DEGREE CW ROTATION.
\$1 SACAGAWEA 2000-P	PCGS 66	\$224.72	170 DEGREE CW ROTATION.
\$1 JOHN ADAMS 2007-P	NGC 64	\$199.99	90 DEGREE CW ROTATION.
\$1 JOHN ADAMS 2007-P	BU	\$178.44	155 DEGREE CCW ROTATION.
\$1 JOHN ADAMS 2007-P	NGC 65	\$177.50	170 DEGREE CCW ROTATION.
\$1 LINCOLN BICENTENNIAL 2009-P	PCGS PF70 DCAM	\$173.99	180 DEGREE ROTATION.

Double Struck Double Dated

by Al Levy (alscoins.com)

A very underrated error type is the double strikes with two full dates and mintmarks. Only recently have these error types been bringing strong prices. Not only are they rare, but the coins have a special eye appeal. Find

a Lincoln cent that is a fully red flipover, in which the date and mintmark shows on both sides. Watch what the coin sells for.

Here are records of recent sales on eBay from July 1, 2009 to December 31, 2009.

DESCRIPTION	GRADE	PRICE	ADDITIONAL INFORMATION
1c 1964 ONE AND 1/2 DATES + ONE MM AREA.	AU DIPPED	\$78.00	2ND STRIKE 85% OFF CENTER & DIE STRUCK WITH TOP OF "64" OF DATE.
1c 1964 ONE AND 1/2 DATES + ONE MM AREA.	BU R&B	\$67.00	2ND STRIKE 85% OFF CENTER & DIE STRUCK WITH TOP OF "64" OF DATE.
1c 1965 ALMOST TWO FULL DATES + MM AREA'S.	AU	\$109.51	2ND STRIKE 90% OFF CENTER & DIE STRUCK. IT IS MISSING THE "1" OF DATE.
1c 1965 ALMOST TWO FULL DATES + MM AREA'S.	BU BRN	\$134.35	2ND STRIKE 90% OFF CENTER & DIE STRUCK. IT IS MISSING THE "1" OF DATE.
1c 1972 ALMOST TWO FULL DATES + MM AREA'S.	UNC BRN	\$127.50	2ND STRIKE 85% OFF CTR & UNIFACED. PART OF "1" IN DATE MISSING. (LISTED AS A 1972-D)
1c 1972-D TWO FULL DATES + MM'S.	BU CLEANED	\$180.00	2ND STRIKE 80% OFF CTR & DIE STRUCK. (OLD DIPPING)
1c 1973-D TWO FULL DATES + MM.	CH BU TONED	\$217.49	2ND STRIKE 85% OFF CTR & DIE STRUCK. (OLD DIPPING)
1c 1974 ALMOST TWO FULL DATES + MM AREA'S.	UNC BRN	\$66.50	2ND STRIKE 85% OFF CTR & UNIFACED. VERY TOP OF DATE MISSING.
1c 1974 ALMOST TWO FULL DATES + MM AREA'S.	UNC R&B	\$76.50	2ND STRIKE 85% OFF CTR & UNIFACED. "1" OF DATE MISSING.
1c 1974 TWO FULL DATES + MM AREA'S.	BU RED	\$123.00	2ND STRIKE 85% OFF CTR & UNIFACED.
1C 1975-D ALMOST TWO DATES & TWO MM'S.	AU	\$32.00	2ND STRIKE 90% OFF CTR & UNIFACED WITH 1/2 DATE & FULL MM. 1ST STRIKE ON CTR WITH FULL DATE & 1/2 MM.
1c 1985-D TWO FULL DATES, ONE MINTMARK	BU RED	\$123.50	2ND STRIKE 85% OFF CENTER & DIE STRUCK. 1/2 CHAIN STRIKE. PARTIAL BROCKAGE.
1c 1986-D TWO FULL DATES & MM'S	CH BU RED	\$61.05	2ND STRIKE 85% OFF CENTER & UNIFACED.

Double Struck Double Dated

DESCRIPTION	GRADE	PRICE	ADDITIONAL INFORMATION
1c 1987 TWO FULL DATES + ONE MM AREA.	BU R&B	\$70.99	2ND STRIKE 90% OFF CTR & UNIFACED. NO MM AREA PRESENT. SLIGHT BEND AT THE TIP OF THE STRIKE. (PROBABLY COUNTING ROOM DAMAGE?)
1c 1987 TWO FULL DATES + MM AREA'S.	BU R&B	\$113.00	2ND STRIKE 90% OFF CTR & UNIFACED.
1c 1990 TWO FULL DATES + MM AREA'S.	BU RED	\$61.00	2ND STRIKE 85% OFF CTR "FLIPOVER" & UNIFACED.
1c 1990 TWO FULL DATES + MM AREA'S.	CH BU RED	\$46.00	2ND STRIKE 85% OFF CTR & UNIFACED.
1c 1991 ALMOST TWO FULL DATES & MM AREAS	CH BU RED	\$45.95	2ND STRIKE 90% OFF CENTER & UNIFACED WITH BOTTOM OF "999" OF DATE SHOWING.
1c 1999-D 1 1/2 DATES & 2 MM'S.	UNC RED	\$77.77	2ND STRIKE 40% OFF CENTER & DIE STRUCK. "19" OF DATE & MM.
1c 2000 1 1/2 DATES & MM AREA'S	BU RED	\$510.14	2ND STRIKE FLIPOVER. 25% OFF CENTER. LAST TWO DIGITS OF DATE REMAIN.
1c 2000 1 3/4 DATES & MM AREA'T	BU RED	\$36.05	2ND STRIKE 90% OFF CENTER & UNIFACED. LAST THREE DIGITS.
1c 2000-D 1 FULL DATE & MM + PART OF 2ND DATE	CH BU RED	\$160.48	2ND STRIKE 90% OFF CENTER & DIE STRUCK. ONLY THE TOP 1/2 OF THE ZERO'S IN DATE SHOW.
1c 2001 ALMOST TWO FULL DATES + MM AREA'S.	CH BU RED	\$75.00	2ND STRIKE 60% OFF CTR & UNIFACED. (SCRATCHED & BENT)
1c 2001 TWO FULL DATES + MM AREA'S.	CH BU RED	\$113.61	2ND STRIKE 85% OFF CTR "FLIPOVER" & DIE STRUCK.
5c 1985-P 1 1/2 DATES, 2 MM'S.	PCGS 64	\$142.49	2ND STRIKE 95% OFF CENTER & UNIFACED. FULL DATE & MM ON 2ND STRIKE. 85-P 1ST STRIKE.
5c 1989-P TWO FULL DATES, ONE MM.	UNC	\$266.09	2ND STRIKE IS 70% OFF CENTER & UNIFACED OVERLAPPING THE MM AREA.
5c 2000-D TWO FULL DATES. TWO MM'S.	BU	\$71.01	2ND STRIKE 85% OFF CENTER & UNIFACED.
10c 1998-P ALMOST TWO FULL DATES + MM'S.	NGC 62	\$235.50	2ND STRIKE 65% OFF CENTER & UNIFACED. 2ND STRIKE IS MISSING "1" OF DATE.

Other Sales Worth Mentioning

by Al Levy (alscoins.com)

This group of coin/currency errors may not fit into a specific category. Some are the ones listed in books but pricing is absent or out dated. Others are unique errors or multiple errors that are rarely sold. This chart is to try and help the reader find comparable error coins to figure pricing.

I have grouped the errors below in denomination and date order to make it easier for the reader to find what they may be looking for. If coins of errors/varieties are listed on the Greysheet, they will not be found here. Exceptions are coins found in proof/mint sets.

Coins removed from the set then sold individually are worth tracking. Some new varieties may be listed. Others have sold exclusively on eBay and are worth mentioning.

Please read my notes associated with the listings. Prices realized could be valued differently if the picture was fuzzy, the description was improper, or planchet problems were omitted. The seller could have listed them in the wrong classification or simply misstated what was being sold. Please note: I am trying to emphasize that this is only a guide.

Here are records of recent sales on eBay from July 1, 2009 to December 31, 2009.

DESCRIPTION	GRADE	PRICE	ADDITIONAL INFORMATION
1c 1873 DOUBLED LIBERTY	ANACS 61 BRN	\$959.00	CL 3, (FS#009.1), SNOW-2, DOUBLED DIE OBVERSE.
1c 1917 DOUBLED DIE OBVERSE	GOOD	\$16.25	VP-001, FS-013 1-O-V
1c 1917 DOUBLED DIE OBVERSE	GOOD	\$40.80	VP-001, FS-013 1-O-V (MANY SCRATCHES ON REVERSE)
1c 1917 DOUBLED DIE OBVERSE	VF	\$521.00	VP-001, FS-013 1-O-V
1c 1917 DOUBLED DIE OBVERSE	AU	\$418.46	VP-001, FS-013 1-O-V (LOOKS LIKE ENVIRONMENTAL DAMAGE ON COIN?)
1c 1917 DOUBLED DIE OBVERSE	ANACS 08	\$122.49	VP-001, FS-013 1-O-V
1c 1917 DOUBLED DIE OBVERSE	ANACS 12	\$164.49	VP-001, FS-013 1-O-V
1c 1917 DOUBLED DIE OBVERSE	ANACS NET 53	\$355.00	VP-001, FS-013 1-O-V (CLEANED)
1c 1917 DOUBLED DIE OBVERSE	ANACS 45	\$1,425.00	DDO, FS-101, DIE #1
1c 1917 DOUBLED DIE OBVERSE	PCGS GENUINE	\$64.01	VP-001, FS-013 1-O-V (LOOKED CLEANED?)
1c 1917 DOUBLED DIE OBVERSE	PCGS GENUINE	\$174.46	VP-001, FS-013 1-O-V (CORROSION ON OBV & REV.)
1c 1917-S PARTIAL OBVERSE MIRROR BROCKAGE	VG	\$367.88	PART OF "CENT" & WHEATSTALK STRUCK THRU OBVERSE.
1c 1943 DOUBLED DIE OBVERSE	PCGS 65	\$1,300.00	FS-101.
1c 1943-D RPM#1	SEGS 63	\$304.00	FS#019, RPM #1, D/D WIDE SOUTHWEST
1c 1943-D RPM#7	ANACS 64	\$27.99	D/D SOUTH
1c 1943-D RPM#10	ANACS NET 60	\$11.51	D/D SOUTHWEST. (COUNTING WHEEL DAMAGE)

Other Sales Worth Mentioning

DESCRIPTION	GRADE	PRICE	ADDITIONAL INFORMATION
1c 1957-D DOUBLE STRUCK IN COLLAR	AU CLEANED	\$316.99	2ND STRIKE 20 DEGREE ROTATION. 3 DIGITS & MM OF 1ST STRIKE COMPLETE. LAST DIGIT LOOKED LIKE A "6"? MM DIDNOT MATCH NON LOCATION.
1c 1957-D STRIKE DOUBLING	XF	\$7.50	STRONG STRIKE DOUBLING ON "195" OF DATE.
1c 1957-D STRIKE DOUBLING	XF	\$27.50	STRONG STRIKE DOUBLING ON DATE, MM. DIE CHIP IN BOTTOM OF "B" OF LIBERTY. FILLED 9.
1c 1957-D STRIKE DOUBLING	AU	\$25.70	STRONG STRIKE DOUBLING ON DATE, MM. DIE CHIP IN BOTTOM OF "B" OF LIBERTY. FILLED 9.
1c 1957-D STRIKE DOUBLING	CH BU RED	\$26.00	STRONG STRIKE DOUBLING ON DATE.
1c 1957-D STRIKE DOUBLING	UNC RED	\$66.00	STRONG STRIKE DOUBLING ON DATE, MM. DIE CHIP IN BOTTOM OF "B" OF LIBERTY. FILLED 9.
1c 1961-D D/HORIZONTAL D REPUNCHED MINTMARK	PCGS 63 RED	\$170.05	FS-501
1c 1965 TRIPLE SADDLE STRIKE	PCGS 63 RED	\$256.00	1ST STRIKE ON CENTER. 2ND & 3RD STRIKES 60%/90% OFF CENTER & UNIFACED. ONE DATE.
1c 196(9)-S OFF CENTER WITH LARGE CLIP	CH BU R&B	\$141.38	OFF CENTER 20%. CURVED CLIP 20%
1c 1969-S STRIKE DOUBLING	BU RED	\$24.51	STRONG STRIKE DOUBLING ON 1ST "9" OF DATE & MM.
1c 1969-S STRIKE DOUBLING	UNC R&B	\$5.62	STRONG STRIKE DOUBLING ON DATE & MM.
1c 1969-S STRIKE DOUBLING	BU RED	\$43.00	STRONG STRIKE DOUBLING ON DATE & "UST" OF TRUST.
1c 1969-S STRIKE DOUBLING	BU RED	\$1.25	STRONG STRIKE DOUBLING ON "VDB", DATE, MM, LIBERTY.
1c 1969-S STRIKE DOUBLING	XF	\$11.89	STRONG STRIKE DOUBLING ON DATE, MM & LIBERTY.
1c 1969-S STRIKE DOUBLING	UNC RED	\$24.40	STRONG STRIKE DOUBLING ON "VDB", DATE, MM, LIBERTY, LINCOLN'S PROFILE.
1c 1969-S STRIKE DOUBLING	BU RED	\$33.56	STRONG STRIKE DOUBLING ON DATE, MM, LIBERTY.
1c 1969-S STRIKE DOUBLING (SET OF THREE)	BU RED	\$31.00	STRIKE DOUBLED LIBERTY'S.
1c 1969-S STRIKE DOUBLING	BU RED	\$1.05	STRONG DOUBLING ON "VDB".
1c 1969-S STRIKE DOUBLING (SET OF FOUR)	BU RED	\$33.75	STRONG DOUBLING ON "VDB".
1c 1970-S LARGE/SMALL DATE	NGC PRF 65 RED	\$224.72	DOUBLED DIE OBVERSE, FS-030.
1c 1983 DBLED DIE OBVERSE	XF	\$80.00	DDR I-R-IV, FS#036.
1c 1983 DBLED DIE OBVERSE	AU	\$188.39	DDR I-R-IV, FS#036. (OBVERSE CORROSION)
1c 1983 DBLED DIE REVERSE	BU R&B	\$255.55	DDR I-R-IV, FS#036.
1c 1983 DBLED DIE REVERSE	ANACS 64 RED	\$271.00	DDR I-R-IV, FS#036.

Other Sales Worth Mentioning

DESCRIPTION	GRADE	PRICE	ADDITIONAL INFORMATION
1c 1983 DBLED DIE REVERSE	NCS UNC	\$122.50	DDR I-R-IV, FS#036. (ENVIRONMENTAL DAMAGE)
1c 1983 DBLED DIE REVERSE	NGC 64 RED	\$274.00	DDR I-R-IV, FS#036.
1c 1983 DBLED DIE REVERSE	NGC 64 RED	\$297.99	DDR I-R-IV, FS#036.
1c 1983 DBLED DIE REVERSE	NGC 66 RED	\$421.01	DDR I-R-IV, FS#036.
1c 1983 DBLED DIE REVERSE	PCGS 64 RED	\$293.00	DDR I-R-IV, FS#036. FS#801
1c 1983 DBLED DIE REVERSE	PCGS 65 RED	\$393.00	DDR I-R-IV, FS#036.
1c 1983 DBLED DIE REVERSE	ANACS NET 60	\$102.50	DDR FS#801, DIE #1 (RECOLORED)
1c 1983 DBLED DIE REVERSE	ANACS 58	\$250.00	DDR FS#801, DIE #1
1c 1984 DBLD DIE OBV #1	AU	\$117.50	DOUBLED EAR, FS#037
1c 1984 DBLD DIE OBV #1	GEM BU RED	\$151.21	DOUBLED EAR, FS#037
1c 1984 DBLD DIE OBV #1	ANACS NET 60	\$95.00	DOUBLED EAR, FS#037 (DAMAGED)
1c 1984 DBLD DIE OBV #1	NGC 64 R&B	\$138.50	DOUBLED EAR, FS#037
1c 1984 DBLD DIE OBV #1	NGC 67 RED	\$323.07	DOUBLED EAR, FS#037
1c 1984 DBLD DIE OBV #1	PCGS 62 R&B	\$125.00	DOUBLED EAR, FS#037 (OBV CARBON SPOT)
1c 1984 DBLD DIE OBV #1	PCGS 65 RED	\$221.42	DOUBLED EAR, FS#037
1c 1984 DBLD DIE OBV #1	PCGS 66 RED	\$354.25	DOUBLED EAR, FS#037
1c 1984 DBLD DIE OBV #1	PCGS 67 RED	\$420.00	DOUBLED EAR, FS#037
1c 1984 DBLD DIE OBV #1	PCI 64 R&B	\$107.50	DOUBLED EAR, FS#037.
1c 1984 DBLD DIE OBV #1	SEGS 64 R&B	\$142.51	DOUBLED EAR, FS#037.
1c 1984 DBLD DIE OBV #1 + IMPROPERLY PLATED	ANACS 63 R&B	\$131.49	DOUBLED EAR, FS#037. DIE #1.
1c 1992-D DOUBLED DATE & MM.	BU R&B	\$37.08	STRIKE DOUBLING DUE TO COPPER PLATING. 370263224585 & 270461963235
1c 1992-D WIDE "AM"	NGC 67 RED	\$28.00	"AM" OF AMERICA SEPARATED.
1c 1996 STRUCK THRU DIE CAP THAT ROTATED	CH BU RED	\$222.50	OBVERSE STRUCK THRU BY A ROTATED DIE CAP. ROTATION 20 DEGREES. ALL DETAIL ON OBVERSE DOUBLED. REVERSE NORMAL.
1c 1999 PROOF HUB TYPE II REVERSE	AU	\$252.49	"AM" OF AMERICA SEPARATED (WIDE AM - FS 901)
1c 1999 PROOF HUB TYPE II REVERSE	UNC RED	\$199.99	"AM" OF AMERICA SEPARATED (WIDE AM - FS 901)
1c 1999 PROOF HUB TYPE II REVERSE	ANACS 63 R&B	\$122.51	"AM" OF AMERICA SEPARATED (WIDE AM - FS 901)
1c 1999 PROOF HUB TYPE II REVERSE	ANACS 64 R&B	\$207.86	"AM" OF AMERICA SEPARATED (WIDE AM - FS 901)
1c 1999 PROOF HUB TYPE II REVERSE	ICG 58	\$115.55	"AM" OF AMERICA SEPARATED (WIDE AM - FS 901)
1c 1999 PROOF HUB TYPE II REVERSE	NGC 64 R&B	\$305.00	"AM" OF AMERICA SEPARATED (WIDE AM - FS 901)
1c 1999 PROOF HUB TYPE II REVERSE	NGC 65 R&B	\$255.00	"AM" OF AMERICA SEPARATED (WIDE AM - FS 901)
1c 1999 PROOF HUB TYPE II REVERSE	NGC 65 RED	\$565.55	"AM" OF AMERICA SEPARATED (WIDE AM - FS 901)

Other Sales Worth Mentioning

DESCRIPTION	GRADE	PRICE	ADDITIONAL INFORMATION
1c 1999-S PROOF W/TYPE I REVERSE "CLOSE AM"	GEM PRF RED	\$128.33	"AM" OF AMERICA TOUCHING. (LOOKED LIKE A TYPE II: SEPARATED AM)
1c 1999-S PROOF W/TYPE I REVERSE "CLOSE AM"	DGS PF67 DCAM	\$145.50	"AM" OF AMERICA TOUCHING.
1c 1999-S PROOF W/TYPE I REVERSE "CLOSE AM"	NGC PF65 UCAM	\$114.29	"AM" OF AMERICA TOUCHING.
1c 1999-S PROOF W/TYPE I REVERSE "CLOSE AM"	NGC PF68 UCAM	\$207.25	"AM" OF AMERICA TOUCHING.
1c 1999-S PROOF W/TYPE I REVERSE "CLOSE AM"	PCGS PF66 DCAM	\$108.48	"AM" OF AMERICA TOUCHING.
1c 1999-S PROOF W/TYPE I REVERSE "CLOSE AM"	PCGS PF67 DCAM	\$168.48	"AM" OF AMERICA TOUCHING.
1c 1999-S PROOF W/TYPE I REVERSE "CLOSE AM"	PCGS PF68 DCAM	\$263.73	"AM" OF AMERICA TOUCHING.
1c 1999-S PROOF W/TYPE I REVERSE "CLOSE AM"	PCGS PF68 DCAM	\$188.74	"AM" OF AMERICA TOUCHING. FS-901
1c 2000 DBL STRUCK, DBL INDENT	NGC 66 RED	\$299.00	MASSIVE 25c SIZE DBL STRUCK BROADSTRUCK WITH TWO OBVERSE INDENTS EQUAL 50%.
1c 2004-D DOUBLE STRUCK	BU RED	\$213.50	1ST STRIKE ON CENTER. 2ND STRIKE 5% OFF CENTER & DIE STRUCK.
5c 1919 BROADSTRUCK	PCGS 63	\$818.88	LARGE & UNCTRD. 22041982
5c 1939 REVERSE OF 1938 GIL CLARK	PCGS 66	\$212.49	OBVERSE OF COIN IN HOLDER PICTURED.
5c 1939 DBLD DIE REVERSE OF 1940	NGC 62	\$247.08	VP-001. FS-022.
5c 1971 CLAMSHELL	XF DAMAGED	\$46.05	OBVERSE SCRATCH. CLAMSHELL HAS BEEN BENT NUMEROUS TIMES CAUSING HEAVY DAMAGE.
5c 1972-D DBL STRUCK W/REV MIRROR BROCKAGE	BU	\$262.97	2ND STRIKE 60% OFF CENTER W/1ST STRIKE MIRROR BROCKAGE
5c 1973-D DOUBLE STRUCK IN COLLAR	ANACS 64	\$178.50	2ND STRIKE 45 DEGREE CW TURN. LOTS OF DETAIL REMAIN FROM 1ST STRIKE.
5c ND MULTIPLY STRUCK CAPPED DIE	NGC 66	\$825.99	LOOKED LIKE FOUR STRIKES. SELLER STATED THREE. NGC PHOTO CERTIFIED. 1/4" DEEP CAP.
10c 1972 CLAMSHELL	BENT	\$26.13	LIKE MOST CLAMSHELLS, THEY ARE FORCED OPEN. OBVERSE BENT UP.
10c 1983 NO "S" PROOF	NGC 69 UCAM	\$797.53	NO MINTMARK PROOF.
10c 1983 NO "S" PROOF	PCGS 68 DCAM	\$710.00	NO MINTMARK PROOF.
10c 1983 NO "S" PROOF	PCGS 69 DCAM	\$1,325.00	NO MINTMARK PROOF.
25c 1957 TYPE B REVERSE	ICG 68	\$368.00	BREEN #4381. PROOF REVERSE.
25c 1957 TILTED PARTIAL COLLAR	XF	\$93.50	ALMOST LOOKED OFF CENTER.
25c 1973-D TRIPLE STRUCK	PCGS 62	\$533.88	1ST STRIKE ON CENTER, 2ND & 3RD STRIKES 85% & 95% OFF CENTER. ALL DIE STRUCK.
25c (1976) 40% STRUCK THRU RAG	BU	\$316.00	"76" OF DATE MISSING. 40% OF OBVERSE STRUCK THRU.
25c DE 1999-(?) MULTI STRUCK ON FEEDER FINGER	NGC 62	\$1,250.00	NO DATE OR MM. MULTIPLY STRUCK ON END OF A FEEDER FINGER. (ALUMINUM)

Other Sales Worth Mentioning

DESCRIPTION	GRADE	PRICE	ADDITIONAL INFORMATION
25c CT 1999-P STRAIGHT CLIP + OFF CENTER	PCGS 64	\$665.00	20% CLIP. 20% OFF CENTER.
25c MA 2000-P OFF CENTER ON A STRAIGHT CLIP	NGC 66	\$430.00	30% OFF CENTER. 30% STRAIGHT CLIP.
25c MA 2000-P STRUCK SCRAP	PCGS 66	\$464.59	STRUCK ON A 45 GRAIN PLANCHET (TRIPLE CLIP)
25c OH 2002-P DOUBLE STRUCK	PCGS 63	\$760.00	2ND STRIKE 10% OFF CENTER.
25c NY 2001-P ELLIPTICAL CLIP	UNC	\$62.50	NO WEIGHT GIVEN. (EDGE DAMAGE)
25c MI 2004-D ELLIPTICAL CLIP	UNC	\$113.50	NO WEIGHT GIVEN.
25c IA 2004-P STRAIGHT CLIP + OFF CENTER	ANACS 64	\$410.00	APPROXIMATELY 15% CLIP. 15% OFF CENTER.
25c WI 2004-P STRAIGHT CLIP + OFF CENTER	PCGS 62	\$1,223.00	12% CLIP. 10% OFF CENTER.
25c KS 2005-D ELLIPTICAL CLIP	BU	\$87.99	NO WEIGHT GIVEN. EGG SHAPED.
25c KS 2005-P ELLIPTICAL CLIP	GEM BU	\$114.50	NO WEIGHT GIVEN.
25c MT 2007-D ELLIPTICAL CLIP	UNC	\$77.01	NO WEIGHT GIVEN.
25c NC 2001-P ELLIPTICAL CLIP	BU	\$375.00	ALMOST FOOT BALL SHAPE. WEIGHS 4.6 GRAMS.
25c ND 2006-(?) OFF CENTER + END OF STRIP CLIP	PCGS 65	\$920.00	OFF CENTER 30%. 33% CLIP.
25c ND 2006-D ELLIPTICAL CLIP	UNC	\$116.03	NO WEIGHT GIVEN. (EGG SHAPED)
25c WV 2005-D ELLIPTICAL CLIP	UNC	\$77.11	NO WEIGHT GIVEN.
25c UT 2007-D ELLIPTICAL CLIP	BU	\$176.26	NO WEIGHT GIVEN.
25c NM 2008-P CURVED CLIP	BU	\$350.00	APPROXIMATELY 10% CURVED CLIP.
50c 1945 DOUBLE STRUCK IN COLLAR	NGC NET UNC	\$614.87	DOUBLE STRUCK, BROADSTRUCK. AROUND OUTER RIM ON OBVERSE DOUBLING IS EASY TO SEE. (IMPROPERLY CLEANED)
\$1 1884 PARTIAL COLLAR	NGC 63	\$259.99	FULL "RAILROAD RIM" PARTIAL COLLAR.
\$1 1884-CC DOUBLE STRUCK	NGC 63 PL (GSA)	\$18,223.45	STILL IN ORIGINAL GSA HOLDER. 2ND STRIKE 25% OFF CENTER. PERFECTLY ROUND. 1ST STRIKE VERY LIGHT.
\$1 1888-O HOT LIPS, VAM-4	AG	\$14.81	DOUBLED DIE OBVERSE. (EDGE DAMAGE)
\$1 1888-O HOT LIPS, VAM-4	AG	\$22.75	DOUBLED DIE OBVERSE.
\$1 1888-O HOT LIPS, VAM-4	GOOD	\$27.68	DOUBLED DIE OBVERSE.
\$1 1888-O HOT LIPS, VAM-4	VG	\$22.27	DOUBLED DIE OBVERSE. (CLEANED.)
\$1 1888-O HOT LIPS, VAM-4	VG	\$28.89	DOUBLED DIE OBVERSE.
\$1 1888-O HOT LIPS, VAM-4	FINE	\$18.50	DOUBLED DIE OBVERSE. (CLEANED WITH OBVERSE SCRATCHES.)
\$1 1888-O HOT LIPS, VAM-4	FINE	\$36.08	DOUBLED DIE OBVERSE. (CLEANED)
\$1 1888-O HOT LIPS, VAM-4	FINE	\$39.37	DOUBLED DIE OBVERSE.
\$1 1888-O HOT LIPS, VAM-4	VF	\$64.51	DOUBLED DIE OBVERSE. (CLEANED)

Other Sales Worth Mentioning

DESCRIPTION	GRADE	PRICE	ADDITIONAL INFORMATION
\$1 1888-O HOT LIPS, VAM-4	VF	\$65.50	DOUBLED DIE OBVERSE.
\$1 1888-O HOT LIPS, VAM-4	XF	\$57.00	DOUBLED DIE OBVERSE. (CLEANED)
\$1 1888-O HOT LIPS, VAM-4	XF	\$155.10	DOUBLED DIE OBVERSE.
\$1 1888-O HOT LIPS, VAM-4	AU	\$549.00	DOUBLED DIE OBVERSE.
\$1 1888-O HOT LIPS, VAM-4	VG 08	\$62.05	DOUBLED DIE OBVERSE.
\$1 1888-O HOT LIPS, VAM-4	ANACS NET 12	\$52.01	DOUBLED DIE OBVERSE. (DAMAGED)
\$1 1888-O HOT LIPS, VAM-4	ANACS 12	\$51.01	DOUBLED DIE OBVERSE.
\$1 1888-O HOT LIPS, VAM-4	ANACS 45	\$305.00	DOUBLED DIE OBVERSE.
\$1 1888-O HOT LIPS, VAM-4	APMEX AG	\$24.92	DOUBLED DIE OBVERSE.
\$1 1888-O HOT LIPS, VAM-4	ICG 45	\$223.50	DOUBLED DIE OBVERSE. (IMPROPERLY CLEANED)
\$1 1888-O HOT LIPS, VAM-4	NGC 06	\$34.99	DOUBLED DIE OBVERSE.
\$1 1888-O HOT LIPS, VAM-4	NGC 25	\$103.51	DOUBLED DIE OBVERSE.
\$1 1888-O HOT LIPS, VAM-4	NGC 55	\$1,200.21	DOUBLED DIE OBVERSE.
\$1 1888-O HOT LIPS, VAM-4	NNC 06	\$17.50	DOUBLED DIE OBVERSE.
\$1 1888-O HOT LIPS, VAM-4	NGC 35	\$127.50	DOUBLED DIE OBVERSE.
\$1 1888-O HOT LIPS, VAM-4	NTC 30	\$45.51	DOUBLED DIE OBVERSE.
\$1 1888-O HOT LIPS, VAM-4	PCGS 06	\$68.51	DOUBLED DIE OBVERSE.
\$1 1888-O HOT LIPS, VAM-4	PCGS 25	\$107.01	DOUBLED DIE OBVERSE.
\$1 1888-O HOT LIPS, VAM-4	PCGS 45	\$406.55	DOUBLED DIE OBVERSE.
\$1 1894-S PARTIAL COLLAR	NGC 40	\$237.50	TILTED PARTIAL COLLAR.
\$1 1921-D BROADSTRUCK	NGC 45	\$187.50	OLD HOLDER. NO REVERSE PICTURE.
\$1 MORGAN 1922 PARTIAL COLLAR	PCGS 53	\$255.00	TILTED OR FULL PARTIAL COLLAR NOT STATED?
\$1 MORGAN 1923 VAM 4	VF	\$16.00	DOUBLED DIE OBVERSE - DOUBLED RAYS (DARK PLANCHET)
2007 FIRST SPOUSE BRONZE MEDAL SERIES	STILL IN SET	\$417.73	ABIGAIL ADAMS/LOUISA ADAMS MULE SET.
2007 FIRST SPOUSE BRONZE MEDAL SERIES	ANACS 67 RED	\$399.99	ABIGAIL ADAMS/LOUISA ADAMS MULE.
\$1 1928A INVERTED BACK.	PCGS 55PPQ	\$879.00	Z13155795A.
\$1 1934 INVERTED BACK	FINE/VF	\$300.00	B71287397A
\$1 1957B MISMATCHED SERIAL NUMBER	PMG 66	\$432.77	U37032171A/U47032171A.
\$2 1976 MISMATCHED PREFIX	PMG 65 EPQ	\$521.00	SERIAL NUMBERS H45439107A/ B45439107A
\$10 1950A INVERTED OVERPRINT - TYPE I	VF	\$423.67	SERIAL NUMBER B67109070C
\$20 1929 NAT'L CURRENCY PARTIAL OFFSET	FINE	\$271.00	E00859250A "RICHMOND". PARTIAL FRONT TO BACK OFFSET. (MAY NOT BE A REAL OFFSET. POSSIBLE THE NOTE WAS WET AT ONE TIME. NOTE THEN LOOKS LIKE A BLEED THROUGH. WENT VERY CHEAP IF IT WAS A REAL ERROR NOTE?)

Counterfeit & Questionable Errors

by Al Levy (alscoins.com)

There are so many questionable coins being sold on eBay. There is not enough time to list each transaction. Nor, do all of them rate being listed. This grouping are lots sold for over \$9.99. The main reason is that reputable coin collectors and dealers do not mind spending a small price to have a few on hand as

comparison pieces. Or, they fit into a type collection. These coins I consider as cousins to the "Waffled coins". Some are neatly done. Others are made to fleece the collector. But like most collectibles, people buy them for whatever reason. Some nice counterfeits bring strong prices.

Here are records of recent sales on eBay from July 1, 2009 to December 31, 2009.

DESCRIPTION	GRADE	PRICE	ADDITIONAL INFORMATION
1c 1837 LARGE CENT STRUCK ON HALF CENT	ACID TREATED	\$43.70	VERY THIN BLURRED PLANCHET. 200396550637
1c 1848 POSSIBLE BROCKAGE?	SANDWICH JOB	\$96.29	OBVERSE & REVERSE BROCKAGE. (pER SELLER: WEIGHS 10.7 GRAMS. SANDWICHED BETWEEN TWO COINS. MAYBE DONE AT MINT?) 150363132432
1c 1917 DOUBLE DIE	STRIKE DBLG(?)	\$11.75	THE "7" OF DATE IS DOUBLED. STRIKE DOUBLING. 320430441953
1c 1927 ERROR REEDING	DAMAGED EDGE	\$16.49	EDGE WAS DAMAGED. LOOKED LIKE SOMEONE WAS PLANNING TO USE IT AS A GEAR. 260441527158
1c 1935 1 OF A KIND MULTI ERROR	DAMAGED	\$13.38	LINCOLN HAS BREASTS - DUE TO THE PLANCHET BEING HIT WITH A HAMMER. 130332196328
1c 1936 MULTIPLE STRIKES - RARE	HAMMERED	\$15.02	FLAT IN AREAS. DAMAGE ON REVERSE. 110459670758
1c 1940-D BLANK REVERSE - RARE	DAMAGED	\$17.27	REVERSE FLATTENED. OBVERSE DAMAGE. 110459721108
1c 1942 PAPER THIN CENT	ACID TREATED	\$20.50	VERY THIN BLURRED PLANCHET. 360214673517
1c 194(?) -D STEEL CENT DIME SIZE	QUESTIONABLE	\$107.50	LOOKS LIKE A STEEL CENT. NO LAST DIGIT. WEIGHS 2.1 GRAMS BUT THINNER THAN A DIME. NON MAGNETIC. REAL? COUNTERFEIT
1c 1955 ERROR DIE CLASH? DOUBLING?	FALSE DIES	\$108.50	ENTIRE OBVERSE DOUBLED. REVERSE LOOKS NORMAL (BLURRY PICTURE) 230381744869
1c 1957 WHEAT MULTIPLE STRUCK REVERSE	HAMMERED	\$19.99	REVERSE SHOWS SOME INDENTATION. OBVERSE FLATTENED. 140364287327
1c 1964 MULTI-STRUCK, 5 TIMES	COUNTERFEIT	\$47.00	OBVERSE ONLY - MULTIPLY STRUCK. 170399587481
1c 1967 MULTI ERROR, VERY UNUSUAL	SANDWICH JOB	\$26.00	MULTIPLY STRUCK BY OTHER STRUCK COINS. NOT A MINT PRODUCE. 140350687474

Counterfeit & Questionable Errors

DESCRIPTION	GRADE	PRICE	ADDITIONAL INFORMATION
1c 1969-D (ONE OF A KIND?)	ACID TREATED	\$39.99	ACID REMOVES THE MAJORITY OF THE COIN BUT LEAVES THE DETAIL. PAPER THIN. PHOTO NOT THE BEST.200416815389
1c 1969-S PAPER THIN L@@K	ACID TREATED	\$45.99	ACID REMOVES THE MAJORITY OF THE COIN BUT LEAVES THE DETAIL. PAPER THIN. 200406085840
1c 1970 STRUCK-OVER MANY TIMES	SANDWICH JOB	\$18.27	MULTIPLY STRUCK BY USING OTHER COINS. 290329812231
1c 1971-D DOUBLE STRUCK	COUNTERFEIT	\$78.88	2ND STRIKE 45% OFF CENTER & DIE STRUCK. (COLLAR MARKS LACKING?) 110436725029
1c 1972 PAPER THIN L@@K	ACID TREATED	\$22.27	ACID REMOVES THE MAJORITY OF THE COIN BUT LEAVES THE DETAIL. PAPER THIN. 230398167217
1c 1972 SEVERE DOUBLE STRIKE	SANDWICH JOB	\$29.99	OBVERSE & REVERSE MIRROR IMAGE OF ANOTHER COIN. 140348585385
1c 1974 INVERT CENT BACK ON FRONT	SANDWICH JOB	\$15.53	OBVERSE HAD ANOTHER PLANCHET ATOP WHEN IT WAS HAMMERED/SQUEEZED. LOOKS LIKE MIRROR BROCKAGE. REVERSE PICTURE NOT SHOWN. 180422979351
1c 1978 TRIPLE STAMPED	SANDWICH JOB	\$34.99	OBVERSE & REVERSE MIRROR BROCKAGE. COIN PLACED ON EACH SIDE THEN HIT WITH A HAMMER. 170390816997
1c 198(?) STRUCK ON WRONG METAL???	CORROSIVE	\$27.89	NO COPPER COATING. ZINC EXPOSED AND VERY CORROSIVE. MAY HAVE BEEN LAYING IN THE GROUND FOR A LOOK PERIOD. 390095403131
1c 1988-D PENNY STRUCK FROM FOREIGN METAL	NO COPPER	\$30.30	LOOKS LIKE THE COPPER PLATING WAS REMOVED. 260472494720
1c 1995 POSSIBLE COUNTERFEIT CENT	CORROSIVE	\$20.52	EXPOSED TO ELEMENTS. COPPER MISSING. DETAIL MUDDLED. 220485489132
1c 2007 ERROR UNC RARE COIN	SANDWICH JOB	\$217.50	OBVERSE BROCKAGED BY ANOTHER COIN AFTER IT LEFT THE MINT. REVERSE NORMAL. 250501434953
5c 1924 35% OFF CENTER	COUNTERFEIT	\$410.05	COLLAR MARKS ALL WRONG. SELLER CLAIMS TO HAVE BOUGHT IT CHEAP FROM A DEALER'S JUNK BOX. 260512526157.
5c 1944 NO "P" HENNING NICKEL	COUNTERFEIT	\$47.15	WELL KNOWN COUNTERFEIT. 180379139980 + 190321624699
5c 1954-D STRANGE ERROR?	RIM DAMAGE	\$41.95	EITHER IT WAS IN A JEWELRY BEZZLE? LUCKY PIECE? PLAYED WITH? 130343834244
5c 1954-S DOUBLE STRUCK	COUNTERFEIT	\$363.00	THREE STRIKES SHOW ON REVERSE. TWO STRIKES ON OBVERSE. TWO DIFFERENT MM TYPES. NO COLLAR MARKS ON EXTRA STRIKES. 350220525432

Counterfeit & Questionable Errors

DESCRIPTION	GRADE	PRICE	ADDITIONAL INFORMATION
5c 1960-D THIN PLANCHET	ACID TREATED	\$11.61	VERY THIN MUSHY LOOK. 160364299356
5c 1970-D THIN PLANCHET	ACID TREATED	\$14.99	VERY THIN PLANCHET. PARTS OF OBVERSE & REVERSE. 330367073877
5c 1974 NO RIM ERROR WEIGHT 43 GRAINS.	ACID TREATED	\$13.49	VERY THIN MUSHY LOOK. 320390504306
5c 1980-P STRIKE THROUGH THRU	HAMMERED	\$28.77	EDGES BEAT FLAT. DAMGE IN THE CENTER. 250533455774
5c 1994 W/RESTRIKE OF 1994 LIBERTY DIME	SANDWICH JOB	\$36.00	REVERSE - NICE MIRROR IMPRESSION OF A DIME. QUARTER SIZE. NO OBVERSE PICTURE. SELLER STATES IT MAY NOT BE GOOD. 270466895022
5c 2005-P DOUBLE STRIKE	FAKE	\$22.50	2ND STRIKE WAS SMASHED ON OBV & REV. BAD SCANS BLURRED THE TRUE IDENTITY. 130336426305
5c 2006-P DIE CLASH ERROR	FALSE DIES	\$57.56	OBVERSE DOUBLED. REVERSE NORMAL. STRONG DOUBLING FROM WHAT LOOKS LIKE A 1ST STRIKE. 230369545270
10c 1919 WITH WHEAT CENT ON REVERSE - ERROR?	MAGICIANS COIN	\$255.00	LOOKS LIKE A CUT DOWN STEEL CENT HOLLOWED OUT. THE DIME WAS INSERTED AND GLUED. NICE EFFECT. THE SELLER DOES NOT GUARANTEE IT TO BE GENUINE. 110467707175
10c 1967 CLAD LAYER MISSING ON BOTH SIDES	ACID TREATED	\$16.50	VERY THIN PLANCHET EXPOSING THE COPPER CORE. 260513201121
10c 1971-D DIME ON SMALLER PLANCHET	MACHINED	\$24.99	EDGE HAS BEEN MACHINED AND FINNED. BEGINNING OF A RING. 330357939376
10c 1975 THIN PLANCHET	ACID TREATED	\$19.50	VERY THIN PLANCHET EXPOSING THE COPPER CORE. 110438626577
10c 1(97?)-D OFF CENTER	COUNTERFEIT	\$8.50	WEIGHS 2.1 GRAMS. LOOKED GRAINY. COLLAR MARKS LACKING DETAIL. (MIGHT BE ON A FOREIGN PLANCHET?)140361579875
10c 1999-D DOUBLE STRUCK	FAKE	\$85.16	2ND STRIKE IS SMASHED ON OBV & REV. BAD SCANS BLURRED THE TRUE IDENTITY. 130336426268
25c ND SILVER DOUBLE STRUCK	COUNTERFEIT	\$158.50	2ND STRIKE 90% OFF CENTER & DIE STRUCK. NO COLLAR MARKS ON OBVERSE OR REVERSE.
25c 1970-D MISSING CLAD LAYER	COLORED	\$14.39	NO WEIGHT GIVEN. BOTH SIDES LOOK BROWNISH. 290379457619
25c 1970-D STRUCK ON DIME STOCK	ACID TREATED	\$20.50	VERY THIN PLANCHET. PARTS OF OBVERSE & REVERSE EXPOSING THE COPPER CORE. 290347458873
25c 1983-P MISSING CLAD	ACID TREATED	\$11.61	VERY THIN. COPPER SHOWING ON OBVERSE. WAVY APPEARANCE. 370276489750
25c 1995-P MYSTERY ERROR	DAMAGED(?)	\$103.51	METAL WRAPPED AROUND COIN ON OBVERSE & REVERSE. CLAIMS, FOUND IN A BAG. 320427120335

Counterfeit & Questionable Errors

DESCRIPTION	GRADE	PRICE	ADDITIONAL INFORMATION
25c 1995 MISSING REVERSE	MAGICIAN'S COIN	\$19.38	REVERSE HOLLOWED. NICKEL FITS IN IT. 220516830038
25c ND FACE ON COIN	TOOLED	\$23.49	OBVERSE OF A WASHINGTON QUARTER REMOVED. PART OF A MAGICIANS COIN. 200406573829
25c IA 2004-P HUGE ERROR AROUND EDGE	DAMAGED	\$17.50	REVERSE OUTER AREA TOOLED.
25c ALASKA 2008 DOUBLE STRUCK	DAMAGED	61.13	50% OF COIN WAS HAMMERED FLAT. 30337578124
25c ALASKA 2008 DOUBLE STRUCK	DAMAGED	\$61.13	50% OF COIN WAS HAMMERED FLAT. 30337578124
25c VA 2000-D 50% CLAD LAYER MISSING	DAMAGED	\$45.50	CLAMSHELL ERROR IN WHICH THE CLAD LAYER WAS BEND UNTIL IT BROKE OFF. 280420079032
25c TX 2004-P TWO HEADS	FALSE DIES	\$72.00	REVERSE LOOKS LIKE IT WAS A "FLIPOVER" DOUBLE STRIKE. 160350038503
25c CO 2006-P TWO HEADS	FALSE DIES	\$94.00	OBVERSE LOOKS LIKE IT WAS A DOUBLE STRIKE. REVERSE WAS NOT SHOWN.170377272769
25c SD 2006-P DOUBLED BIRD HEAD	FALSE DIES	\$270.87	REVERSE SHOWS STRONG DOUBLING ON "SOUTH DAKOTA", "1889" & "BIRD". THE SELLERS' USUAL LINE IS HE FOUND IT IN CHANGE. THIS SELLER FINDS ALOT OF THESE OF VARIOUS DENOMINATIONS ANS RECEIVES HIGH PROFITS. 120503159909
25c ND TWO SIDED EAGLE QUARTER	DBL TAILED	\$35.00	TWO TAILED WASHINGTON QUARTER. 270452515593
50c 1834 COPPER BUST HALF (COULD IT BE)	COUNTERFEIT	\$257.00	PATTERN? COPPER SCRAP? CHINESE COUNTERFEIT? 110439634846
1968 STRUCK HALF ON A STRUCK QUARTER	COUNTERFEIT	\$825.01	DOUBLE DENOMINATION. FULL RIMS ON QUARTER. TOO MUCH DETAIL REMAINS. 330367989464
50c 1995-P RARE BROWN SOLID COPPER	COPPER WASH?	\$135.50	POSSIBLY A REAL REAL STRUCK THRU COPPER WASH/SINTERED PLANCHET? 170389450432
\$1 1922 TWO HEADS - GENUINE SILVER	DBL HEADED	\$76.55	"HEADS I WIN, TAILS YOU LOSE". 110469694841
\$1 SBA 1980-P WRONG PLANCHET DIE ERROR	TONED	\$47.56	SILVER WARRICKEL IN COLOR WITH RAINBOW TONING. 380160310300
\$1 SACAGAWEA 2000-P STRUCK ON A QUARTER	FALSE DIES	\$435.00	SOLD WITH 3 OTHER COINS. ONLY SHOWED PART OF OBVERSE. 170375077023
\$1 1981 ERROR NOTE	CUT FROM SHEET	\$62.00	B99960727 & B99965727A . HALF OF TWO NOTES. CUT FROM AN UNCUT SHEET AN SOLD AS AN ERROR. 220526702937
\$1 2003 MISSING 2ND PRINTING	WASHED	\$102.50	D11825019D SELLER STATES THAT NOTE ERROR DOES NOT LOOK REAL. 180408043362

Presidential Dollar Mint Error Sales

by Al Levy (alscoins.com)

Missing edge lettering: The George Washington dollars have dropped in value since my last report. John Adams dollars have remained the same. The double edge lettering John Adams dollars are changing hands at last quarters' prices. PCGS and NGC prices dropped slightly. Raw examples remain the same. A few Satin Finish examples have shown up on eBay. Various other Presidential smooth edge dollars that are Unc and (SMS)

satin finish are being offered. These Satin Finish examples are found in Special Mint Sets that are suppose to be scrutinized by the mint employees at each process. Known quantities are listed elsewhere in this magazine. Partial edge lettering and weak edge lettering errors have all gone down in price. This includes the ones found in (SMS) special mint sets.

Here are records of recent sales on eBay from October 1, 2009 to December 31, 2009.



George Washington



DESCRIPTION	GRADED	AVERAGE	OBSERVATION
AVERAGE EBAY RETAIL PRICE	AVERAGE	\$31.26	
ANACS 64	9	\$45.33	
ANACS 64 + STRUCK THRU	2	\$53.00	
ANACS 65	7	\$55.32	
ANACS 66	3	\$73.67	
ICG 63	2	\$42.95	
ICG 64	5	\$41.89	
ICG 64 + STRUCK THRU GREASE	1	\$29.00	
ICG 65	2	\$53.04	
ICG 67	1	\$186.00	
NGC BU	12	\$36.83	
NGC 64	24	\$48.36	
NGC 65	28	\$56.22	
NGC 66	9	\$100.33	
NNC 65	1	\$62.00	
NNC 66	7	\$36.29	
NNC 66 + STARBURST	4	\$33.14	
NNC 67	4	\$51.26	
NNC 67 + STARBURST	2	\$35.00	
PCGS 63	1	\$34.10	
PCGS 64	4	\$47.80	
PCGS 64 + STRUCK THRU OBV & REV	2	\$52.00	
PCGS 65	10	\$78.62	
PCGS 66	4	\$101.34	
PCGS 67	1	\$1,000.00	
2007-D W/FRED WEINBERG LETTER	2	\$57.98	FOUND IN A DENVER ROLL
2007-P PCGS 66 WEAK EDGE LETTERING	9	\$53.62	POSITION B SATIN FINISH
2007-P NGC 68 OBVERSE STRUCK THRU	1	\$58.77	"GE WAS" OF GEORGE WASHINGTON STRUCK THRU METAL

Presidential Dollar Mint Error Sales

Here are records of recent sales on eBay from October 1, 2009 to December 31, 2009.



John Adams



DESCRIPTION	GRADED	AVERAGE	OBSERVATION
DOUBLED EDGE LETTERING	9	\$33.92	
ICG 64 2007-P DBL EDGE LETTERING FIRST RELEASE	1	\$46.00	
ICG 63 2007-P DBL EDGE LETTERING INVERTED	1	\$42.00	
ICG 64 2007-P DBL EDGE LETTERING OVERLAP	2	\$42.28	POSITION A
ICG 65 2007-P DBL EDGE LETTERING OVERLAP	1	\$22.50	POSITION A
ICG 65 2007-P DBL EDGE LETTERING OVERLAP	1	\$33.00	POSITION B
NGC BU 2007-P DBL EDGE LETTERING OVERLAP	1	\$33.00	
NGC BU 2007-P DBL EDGE LETTERING INVERTED	1	\$34.00	FIRST DAY OF ISSUE
NGC 63 2007-P DBL EDGE LETTERING INVERTED	2	\$44.50	
NGC 64 2007-P DBL EDGE LETTERING INVERTED	3	\$43.98	
NGC 64 2007-P DBL EDGE LETTERING OVERLAP	7	\$40.54	
NGC 65 2007-P DBL EDGE LETTERING INVERTED	4	\$53.21	
NGC 65 2007-P DBL EDGE LETTERING OVERLAP	5	\$48.30	
NGC 66 2007-P DBL EDGE LETTERING INVERTED	2	\$58.53	
NGC 66 2007-P DBL EDGE LETTERING OVERLAP	2	\$92.25	
PCGS BU 2007-P DBL EDGE LETTERING OVERLAP	1	\$30.00	FIRST DAY OF ISSUE
PCGS 64 2007-P DBL EDGE LETTERING OVERLAP	2	\$37.00	
PCGS 65 2007-P DBL EDGE LETTERING INVERTED	2	\$54.01	
PCGS 65 2007-P DBL EDGE LETTERING OVERLAP	1	\$73.99	
SMOOTH EDGE LETTERING - UNCIRCULATED	1	\$152.50	
ANACS 58 SMOOTH EDGE	1	\$143.50	
ICG 64 SMOOTH EDGE	1	\$219.51	
ICG 65 SMOOTH EDGE	1	\$255.00	
NGC BU SMOOTH EDGE	2	\$197.00	
NGC 64 SMOOTH EDGE	4	\$231.88	
NGC 65 SMOOTH EDGE	6	\$308.67	
NGC 66 SMOOTH EDGE	1	\$615.55	
2007-P PCGS 66 WEAK EDGE LETTERING	1	\$169.17	POSITION B. SATIN FINISH.
2007-D ANACS 63 IMPROPER ALLOY MIX	1	\$15.50	

Presidential Dollar Mint Error Sales

Here are records of recent sales on eBay from October 1, 2009 to December 31, 2009.

Thomas Jefferson

DESCRIPTION	GRADED	AVERAGE	OBSERVATION
2007-P MISSING EDGE LETTERING - BU	2	\$338.46	BOTH BUYERS REPORTED THE FOLLOWING: THE GRADING SERVICES BODY BAGGED THEIR COIN. EDGES WERE SMOOTHED DOWN, NEITHER COIN IS A LEGITIMATE ERROR.
2007-P PCGS 67 MISSING EDGE LETTERING	1	\$2,325.00	
2007-P PCGS 65 WEAK EDGE LETTERING	1	\$10.51	POSITION B.
2007-P PCGS 66 WEAK EDGE LETTERING	1	\$37.00	POSITION B
2007-P PCGS 66 WEAK EDGE LETTERING	5	\$40.90	POSITION B SATIN FINISH

James Monroe

DESCRIPTION	GRADED	AVERAGE	OBSERVATION
(2008) MISSING EDGE LETTERING 2008 MINT SET	2	\$524.50	SATIN FINISH
(2008) MISSING EDGE LETTERING NGC 67 (SMS)	1	\$936.01	SATIN FINISH
(2008) MISSING EDGE LETTERING PCGS SP67	1	\$815.05	SATIN FINISH (NEW GRADE "SP")

James Polk

DESCRIPTION	GRADED	AVERAGE	OBSERVATION
2009-P WEAK EDGE LETTERING PCGS 66	1	\$56.99	POSITION A, FIRST DAY OF ISSUE

Native American

DESCRIPTION	GRADED	AVERAGE	OBSERVATION
2009-P WEAK EDGE LETTERING PCGS 65	2	\$12.50	POSITION A
2009-P WEAK EDGE LETTERING PCGS 66	2	\$26.50	POSITION A

Now Available From Zyrus Press

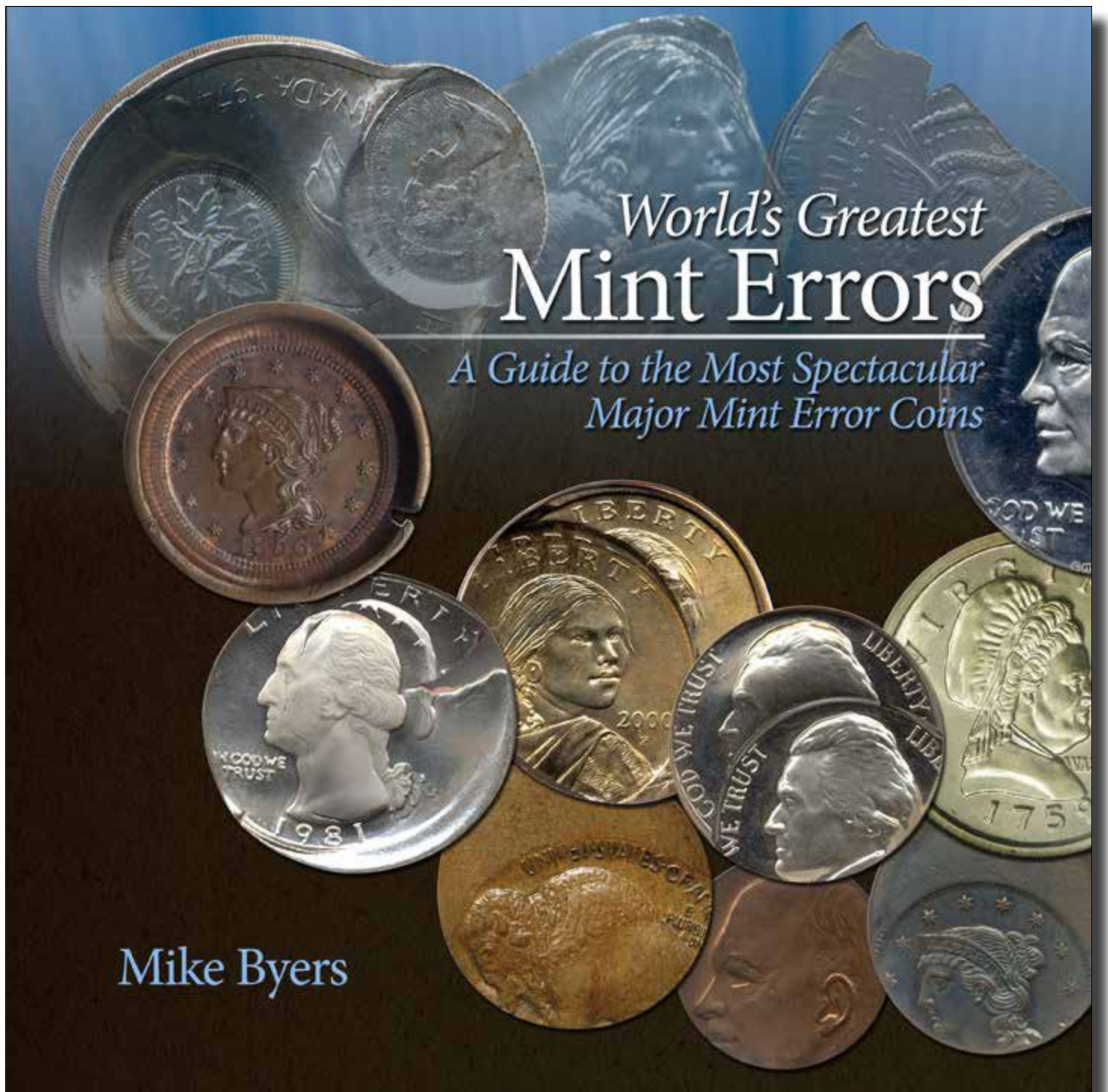

zyruspress.com

NGC Certifies A Peace Dollar Double Struck With 2nd Strike 80% Off-Center

by Mike Byers

Double Struck Peace Dollars are extremely rare and are highly coveted by mint error collectors and dealers. This exciting double struck mint error has a second strike that was 80% off-center.

The positioning of the second strike, as well as the design that shows (part of the face and neck) makes this Peace Dollar as visual and dramatic as ever.

There is no design on the reverse of the second strike since a blank planchet was in the collar between this coin and the reverse die.

NGC recently certified and graded this coin, which was in a major collection for many years. It has since changed hands and has been placed in another collection of spectacular and unique major mint errors.



NGC Certifies A Peace Dollar Double Struck With 2nd Strike 80% Off-Center



©minterrornews.com

NGC Certifies A Peace Dollar Double Struck With 2nd Strike 80% Off-Center



©minterrornews.com



BYERS NUMISMATIC CORP



MIKEBYERS.COM



The Largest Dealer of the World's Rarest Mint Errors™

U.S. & WORLD MAJOR MINT ERRORS • DIE TRIALS • NUMISMATIC RARITIES



Unique Set of Four
Paraguay Gold Overstrikes
NGC Certified



1802/1 \$5 Draped Bust Gold
Triple Struck Obverse
ANACS EF 45



1865 2¢
Deep Obverse Die Cap
& Brockage



Unique Set of Three
Paraguay Gold Overstrikes
NGC Certified



1898 Barber 25¢
Obverse Die Cap & Brockage
PCGS MS 62



1945-S WL 50¢
Struck on El Salvador 25¢ Planchet
NGC MS 63 UNIQUE



Unique Jefferson Nickel
Die Trial
PCGS Certified



1865 \$1 Indian Gold Proof
Triple Struck Reverse
PCGS PR 64 Cameo



1920 Buffalo Nickel
Struck on Copper Planchet
NGC AU 55 UNIQUE



1804 \$2½ Capped Bust To Right
Double Struck
NGC Fine 15



1873 \$20 Closed 3 J-1344
Double Struck
NGC PF 61 RB



1901/0-S \$5 Liberty Gold
10% Off-Center
PCGS AU 55



1853 U.S. Assay Gold \$20
Double Struck
NGC AU 55



1965 English Penny
Struck on Gold Planchet
PCGS MS 62



1875-CC \$20 Liberty Gold
Partial Collar
NGC MS 62



Pair of Barber Dime Die Caps
Obverse & Reverse
PCGS AU 55 UNIQUE



Franklin Half Dollar
Struck on 1948 Cent
NGC MS 64 BN



1910 Lincoln Cent
Uniface Test Strike
PCGS AU 58



1904 \$20 Gold
Double Struck
ANACS MS 60 Proof-Like



Indian Cent on Half Dime Planchet
Uniface Obverse
PCGS MS 63



1851 3¢ Obverse & Reverse
Die Trials
Struck on Cardboard



1864 2¢ Obverse Die Cap
Mated With Brockage
PCGS MS 62



Martha Washington Dollar Test Piece
Clad Plan w/Exp Edge
NGC MS 64



1869 Indian Cent
Struck on Silver Dime Planchet
PCGS AU 55



1856 Large Cent Obverse Cap/
Brockage Reverse
Gem BU



Martha Washington Dollar Test Piece
Sac Plan w/Exp Edge
NGC MS 64



1906-D \$20 Liberty Gold
Broadstruck
NGC AU 58



1920 SL 25¢
Struck on Peru 20C Planchet
NGC MS 60 FH Unique



1838 \$5 Die Trial Splasher
J-A1838-6
PCGS MS 65 UNIQUE



1866 Shield Nickel with RAYS
Struck on Indian Cent Planchet
PCGS XF 45



Pair of Indian Head 1¢ Die Caps
Obverse & Reverse
PCGS MS 64



Barber Half
Full Obverse Brockage
PCGS AU 58 UNIQUE



Ike Dollar
Double Struck on a Dime Planchet
PCGS MS 64



1921-S Morgan Dollar
Struck 45% Off-Center
NGC MS 63



1895-O Barber Dime
Obverse Die Cap
PCGS MS 64



1871 3¢ Nickel
Struck on 1¢ Stock
NGC MS 62 BN



1924 SL 25¢
Double Struck
ANACS AU 55



1862 Indian Head 1¢
Deep Obverse Die Cap
PCGS MS 62



1818/5 Cap Bust Quarter
Struck 5% Off-Center
NGC MS 65



1887 \$3 Indian Gold Proof
Triple Struck
PCGS PR 63



1942 Walking Liberty 50¢
Struck on Silver 25¢ Planchet
PCGS MS 65



1860 \$5 Reverse Hub Trial
Struck in Copper
NGC MS 64 BN

Misdated Presidential Dollar Excites Error Collectors

by NGC (ngccoin.com)

NGC recently authenticated a 2009 D Zachary Taylor Presidential \$1 coin bearing the date 2010 D on its lettered edge.

NGC has certified a Zachary Taylor Presidential \$1 coin that bears the date 2010 D. The Zachary Taylor coin was the fourth Presidential dollar released in 2009 and should correctly bear the date 2009, not 2010. This is the first time that the wrong date has been reported on an edge-lettered US dollar.

The date on each Presidential \$1 coin appears on its edge and is applied by an edge lettering die after the obverse and reverse are struck with a blank collar. Because edge lettering is an additional and subsequent step, it has been the source of several types of novel mint error coins. Most common among these errors is partial edge lettering, which occurs when a coin gets hung up in the edge lettering machine and part of the edge lettering is not impressed. Another error is missing edge lettering; that error occurs when a coin misses the edge lettering step entirely. A third error type that has been encountered is doubled edge lettering, which is created when a coin passes through the edge lettering machine twice.

While there are many possible explanations for how this incorrect date error may have occurred, its

story is seemingly revealed by the coins that accompanied it. This error coin was included in a roll of 2010 D Native American \$1 Coins

that were purchased using the US Mint's Direct Ship Program. Since only this lone Zachary Taylor \$1 was found in the roll, one can



Misdated Presidential Dollar Excites Error Collectors

speculate that the same machinery was used to strike 2010 D Native American dollars after completing a run of 2009 D Zachary Taylor dollars. A coin was left behind somewhere between striking and edge lettering became mixed with Native American dollars headed for the edge lettering process, and was thus inscribed with the wrong date.

Because of where this coin was found, it does not suggest that a large run of error

coins were made and, therefore, this type of error coin may remain a significant rarity.

The authentication process was overseen by NGC special consultant and mint error expert, David J. Camire, who comments on the significance of this discovery: “The

error coins that result from a cross pollination of Presidential dollars and Sacagawea or Native American dollars are unquestionably some of the most exciting error coins coming out of any mint today. Not only do they provide unique insight into the production process of the Mint, but they emerge in unexpected ways and in incredible discoveries. We

had long speculated that an incorrect date error might be found, and we’ve been waiting three years for it!”

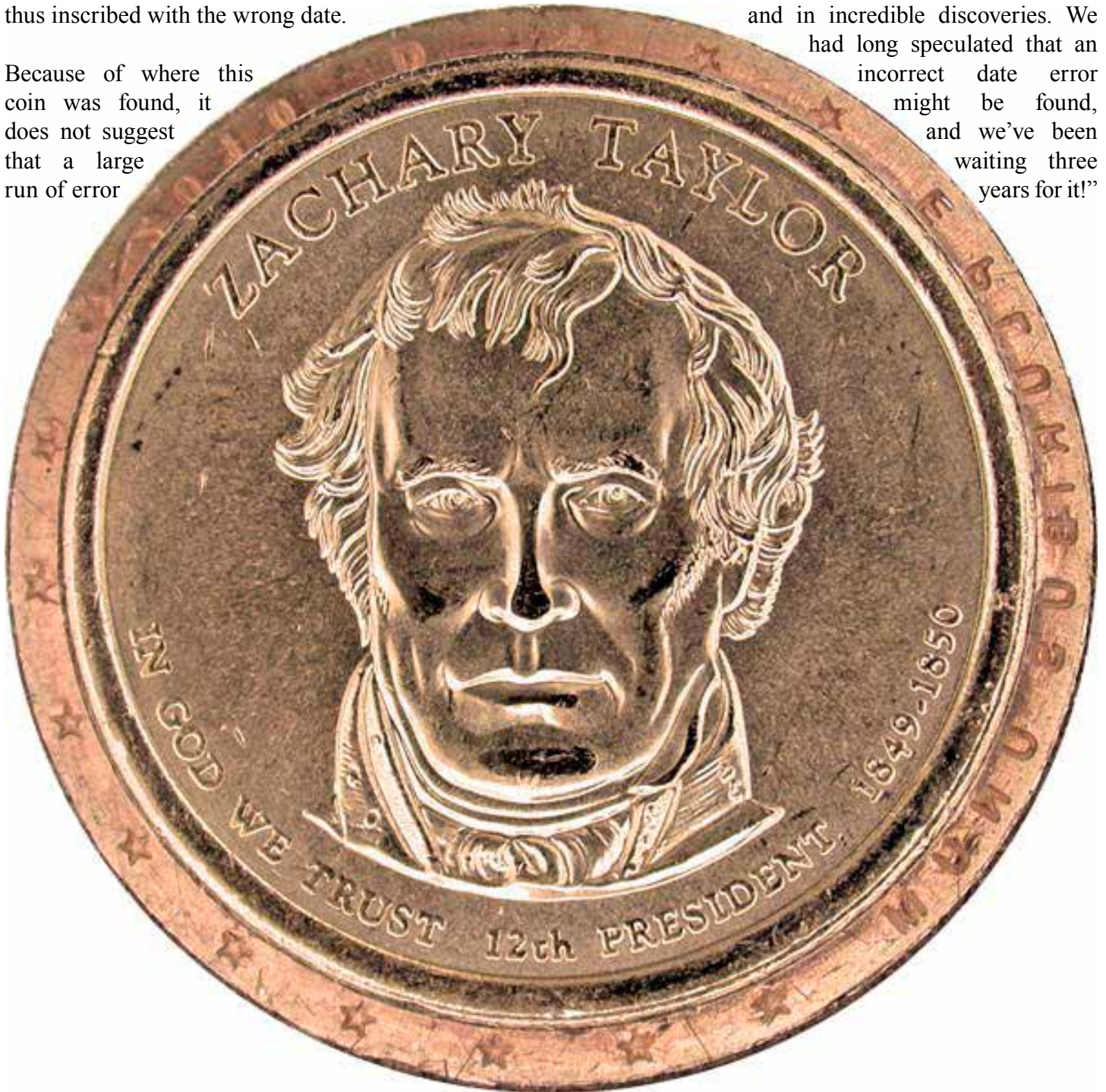

Misdated Presidential Dollar Excites Error Collectors



Side-by-side comparison of the 2010-dated Zachary Taylor \$1 with a 2009-dated example.

New From Krause Publications: Strike It Rich With Pocket Change *Error Coins Bring Big Money*

by Brian Allen & Ken Potter
NEW Second Edition

This is the long awaited second edition to this Numismatic Literary Guild Award Winning book! It covers important die varieties and errors known on United States coins from cents through dollars that can still be found in pocket change! It is the most in-depth work of its kind covering, doubled dies, repunched mintmarks, over mintmarks, abraded die varieties, mules, counter clashes, transitional errors, rotated reverses, edge lettering errors on Presidential dollars, die design changes, striking errors, planchet errors, etc. Expanded to include 50 more pages than the first edition, it spans 320 pages with over 800 photos show-

ing you where to look and what to look for on every single variety coin listed. It contains important information including updated values of the coins and important cross reference listing numbers to the most

popular listing services out there. It also contains important chapters on worthless forms of doubling often confused with valuable types of doubling, grading coins, tools of the trade, coin preservation, a treatment on minor varieties, a chapter on common myths associated with error-variety coins, how to buy and sell, finding States Quarter Errors and Varieties, terms and definitions, recommended reading, joining clubs and more!

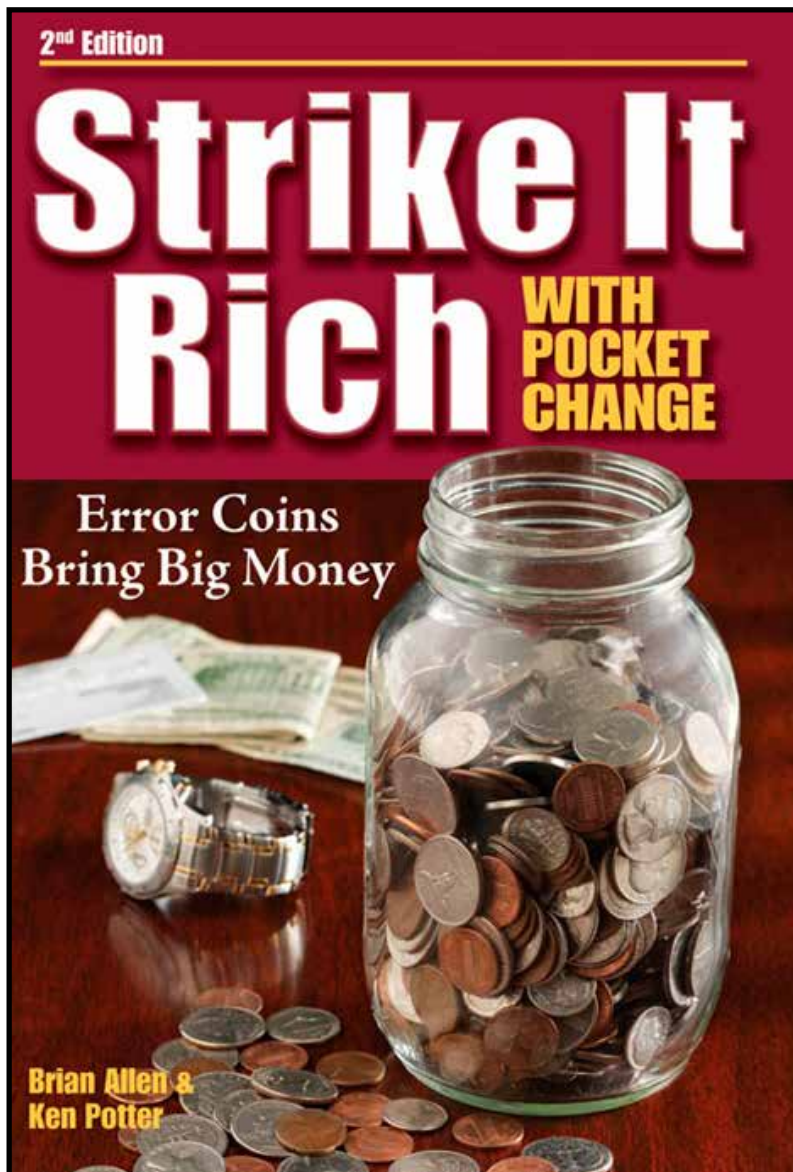

Visit <http://koinpro.tripod.com/books.htm> for more information.

NGC Error Coin Gallery

By Dave Camire (ngccoin.com)

Here are the U.S. State Quarter mint errors that can be viewed on the NGC website. State Quarter mint errors are very popular with collectors. They collect different types of mint errors and different states in the series.



NGC Error Coin Gallery



NGC Error Coin Gallery



NGC Error Coin Gallery



NGC Error Coin Gallery



NGC Error Coin Gallery



NGC Error Coin Gallery



DOWNLOAD NOW AT MIKEBYERS.COM

HARD COPIES ARE AVAILABLE TO OUR REGULAR CUSTOMERS

BYERS NUMISMATIC CORP
MIKEBYERS.COM



The Largest Dealer of the World's Rarest Mint Errors
U.S. & WORLD MAJOR MINT ERRORS • DIE TRIALS • NUMISMATIC RARITIES

Mike Byers' Catalog

of
U.S. & World
Major Mint Errors
and Die Trials

Contact us to confirm availability and our best price.



Unique



Rare



Unique 4 pc. Set



Unique



Unique



Two Known



Unique



Unique

1964 Double Denomination Errors

by Dave Camire (ngccoin.com)

Double Denomination U.S. mint errors are very popular and in great demand by mint error collectors. Here is a trio of 1964 Quarters, struck on a struck Nickel, Cent and Dime. They are all in gem condition and show much detail of the understrike.



Double Struck 1884-CC Silver Dollar

by Mike Byers

Major Morgan Dollar mint errors are rare. This double struck 1884 Silver Dollar is from the Carson City Branch Mint. Having a combination of rarity (Morgan Dollar), type of mint error (Double Struck) and where it was struck (“CC” Carson City Branch Mint) is phenomenal.

It was sold by the U.S. GSA office in the 1970’s, when the U.S. Government released and sold a hoard of Silver Dollars. Although still in it’s original

GSA holder, NGC has certified and graded it “Double Struck 1st Strike 25% Off-Center, Mint State 63 PL.” The first strike was 25% off-center. The second strike was seated properly in the collar and received a normal strike. Although some of the original off-center strike was obliterated, upon close examination, much detail remains on both sides.

Major Carson City mint errors are among the most desired and valuable U.S. errors.



Double Struck 1884-CC Silver Dollar

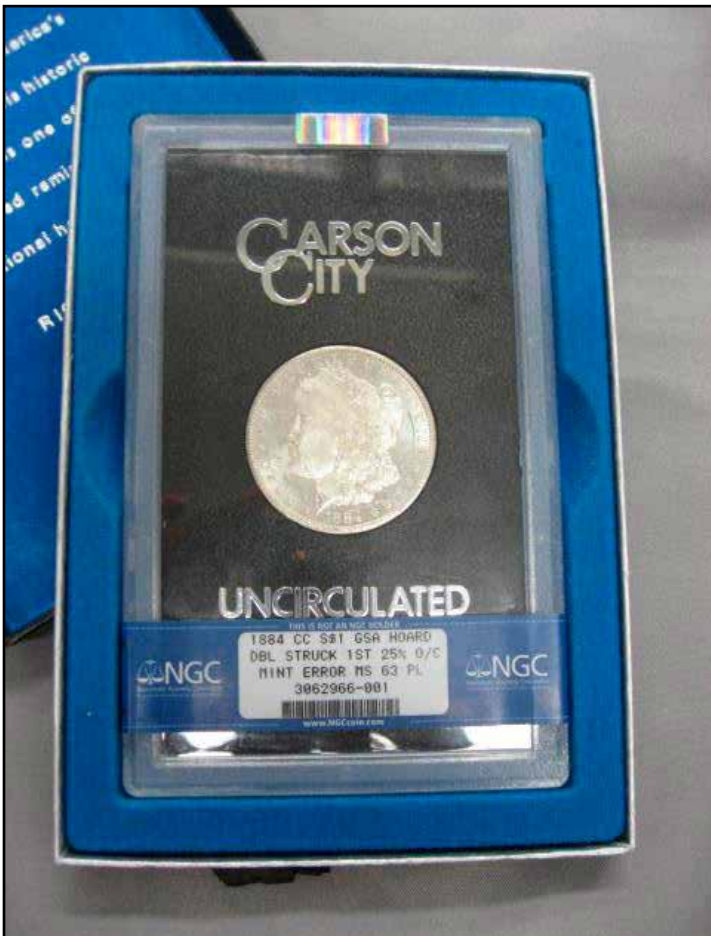

Double Struck 1884-CC Silver Dollar

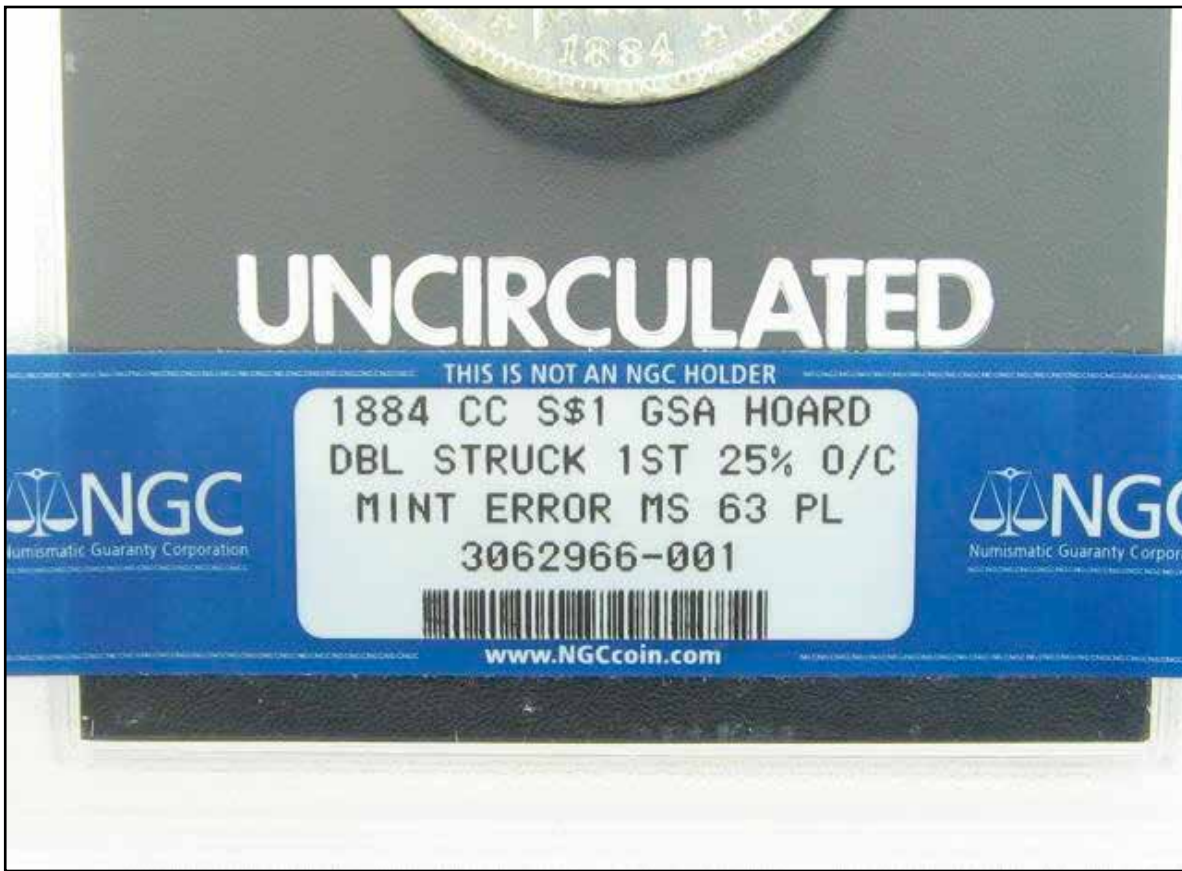

Double Struck 1884-CC Silver Dollar



Double Struck 1884-CC Silver Dollar



Double Struck 1884-CC Silver Dollar



Double Struck 1884-CC Silver Dollar



Double Struck 1884-CC Silver Dollar



STOLEN: 1922 \$20 ST. GAUDENS DIE ADJUSTMENT STRIKE

Editor's Note: This mint error was recently stolen. It sold in a Heritage Galleries Auction and was purchased by Ron Karp of New York Gold Mart. If you see or hear anything about this mint error, please contact Mike Byers, the Publisher and Editor of Mint Error News, or Ron Karp of New York Gold Mart.

Heritage Auction Description:

Die Adjustment Strike on a 1922 Double Eagle

1922 \$20 Saint-Gaudens Double Eagle--Die Adjustment Strike--NGC. The NGC insert omits a grade, but we suggest MS63 or finer, since practically all of the wispy abrasions present on the coin were on the planchet prior to the strike. Weakly brought up on the high points and along the borders. Nonetheless fully lustrous, and free from the bagmarks that plague nearly all survivors repatriated from foreign bank holdings.



STOLEN: 1922 \$20 ST. GAUDENS DIE ADJUSTMENT STRIKE



NGC Certifies Standing Liberty Quarter Struck On A Cent Planchet

Editor's Note: NGC just certified this Standing Liberty Quarter struck on a Cent planchet. Major Standing Liberty Quarter errors are extremely rare. It was recently recovered along with a group of rare mint errors from the Mark Lighterman Collection. For more info on the stolen and recovered coins, as well as a list of what was recovered and still missing, refer to the 29th issue of Mint Error News Magazine.



Photo Courtesy of Mark Lighterman

BYERS NUMISMATIC CORP

MIKEBYERS.COM



The Largest Dealer of the World's Rarest Mint Errors™
U.S. & WORLD MAJOR MINT ERRORS • DIE TRIALS • NUMISMATIC RARITIES

BUYING & SELLING

MAJOR U.S. MINT ERRORS

- PCGS, NGC, ICG & ANACS CERTIFIED MINT ERRORS
- ALSO MAJOR U.S. MINT ERRORS NOT CERTIFIED
- U.S. 1¢ THRU \$50 MINT ERRORS
- 19TH AND 20TH CENTURY TYPE MINT ERROR COINS: **ALL DENOMINATIONS**
- ALL U.S. TERRITORIAL GOLD MINT ERRORS
- MODERN MINT ERRORS: STATE QUARTERS, KENNEDY HALVES, IKE DOLLARS, SBA DOLLARS & SACAGAWEA DOLLARS
- MAJOR AND DRAMATIC MINT ERRORS FROM \$5,000 TO \$200,000
- DIE TRIALS, HUB TRIALS, SPLASHERS, UNIFACE & OFF-METAL STRIKES
- ALL PATTERN ERRORS & MARTHA WASHINGTON DIE TRIALS

WORLD GOLD & SILVER MINT ERRORS

- PCGS, NGC, ICG & ANACS CERTIFIED MINT ERRORS
- MINT ERRORS OF ALL DENOMINATIONS: ESPECIALLY ENGLISH, CANADIAN & ALL COUNTRIES IN THE EUROPEAN MONETARY UNION (EUROS)
- MAJOR AND DRAMATIC MINT ERRORS FROM \$3,000 TO \$100,000
- WORLD DIE TRIALS, SPLASHERS, UNIFACE & OFF-METAL STRIKES

U.S. CURRENCY ERRORS

- **ALL SPECIMEN NOTES**
- ESPECIALLY ERRORS ON \$2, \$50, \$100, \$500 NOTES & LARGE SIZE NOTE ERRORS
- DRAMATIC AND UNIQUE PRINTING & CUTTING ERRORS FROM \$3,000 TO \$50,000
- DOUBLE DENOMINATIONS, MULTIPLE IMPRESSIONS & MULTIPLE ERRORS

MIKE BYERS

P.O. Box 5090, San Clemente, CA USA 92674
Office: 949-276-7072 • Fax: 949-276-7073

Fed Ex Address only: 1001 Avenida Pico #C 612, San Clemente, CA 92673
E-Mail: mike@mikebyers.com • Web Design: sam@mikebyers.com

Mike Byers, Professional Numismatist since 1978

Byers Numismatic Corp. A California Corporation Since 1980
Mike Byers is the Publisher & Editor of Mint Error News Magazine



Visit www.HeritageCoin.com for your
ERROR COIN RESEARCH
FREE MEMBERSHIP!



Visit the HeritageCoin.com
 website today
 Easy to join
 Free membership
 Significant research tools
 Easy to bid
 Easy to buy
 Winner of the
 NLG's Best Commercial
 Website Award!

These are only a sample of the thousands of error coins Heritage has handled. Consign your error coins today to the next Heritage Sale.

Look up these error coins in our Permanent Auction Archives for descriptions and full-color, enlargeable images:

- A. 2003 ANA National Money Show, lot 6963
 1919 Quarter
 Struck 50% Off Center
 XF45 PCGS
REALIZED \$15,525
- B. 2002 September Long Beach Sale, lot 9648
 1999 SBA Dollar
 Multiple Strike, Reeded Edge
 MS65 PCGS
REALIZED \$6,900
- C. 2002 New York Sale, lot 7290
 1999 Cent
 Die Cap With Second Coin Bonded
 MS64 Red Uncertified
REALIZED \$920
- D. 2002 February Long Beach Sale, lot 7300
 Undated Struck Through
 Capped Die Indian Cent
 MS64 Brown PCGS
REALIZED \$1,265
- E. 2002 FUN Sale, lot 9040
 1963 Half Dollar
 Split Planchet
 AU58 Uncertified
REALIZED \$1,610
- F. 2001 ANA Sale, lot 8658
 1963 Half Dollar
 Double Struck, Indented by a Cent Planchet
 MS66 PCGS
REALIZED \$20,125
- G. 2001 ANA Sale, lot 8651
 1999-P Dime
 Bonded Strike, Struck More Than 10 Times
 MS64 Uncertified
REALIZED \$2,300
- H. 2001 ANA Sale, lot 8657
 1999 Mated Pair of Georgia Statehood Quarters
 Partial Collar, Indent and Stretch Strike, Indent
 MS64 Uncertified
REALIZED \$2,415
- I. 2001 February Long Beach Sale, lot 7497
 1912 Quarter Eagle
 Struck 5% Off Center
 MS64 NGC
REALIZED \$4,370

America's #1 Numismatic Auctioneer
HERITAGE
 Numismatic Auctions, Inc.



Heritage Plaza, 100 Highland Park Village, 2nd Floor • Dallas, Texas 75205-2788
 1-800-US COINS (800-872-6467) • 214-528-3500 • FAX: 214-443-8425
www.HeritageCoin.com • e-mail: Bids@HeritageCoin.com
www.CurrencyAuction.com • e-mail: Notes@CurrencyAuction.com

PRICES REALIZED IN FEBRUARY 2010 LONG BEACH HERITAGE AUCTION

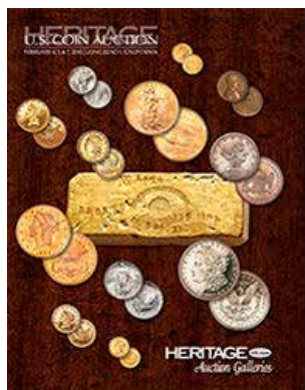

Editor's Note: The following coins were featured in the February 2010 Long Beach, CA Signature US Coin Auction 1137.

1943-S Cent--Struck on a Bronze Planchet--VF35 PCGS \$207,000.00



**1865 \$20 Twenty Dollar, Judd-453, Pollock-526, High R.6, PR64 Brown PCGS
\$9,487.50**

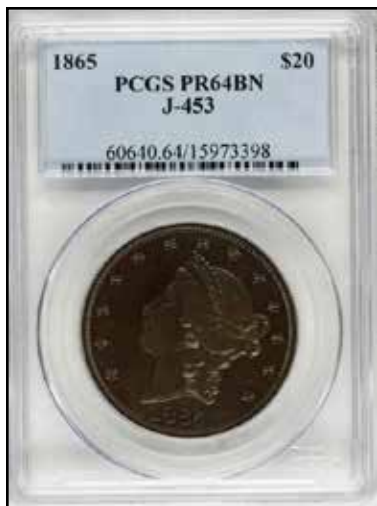

**(1842-52) A. Bechtler Dollar, 27G. 21C., Plain Edge--Double Clipped Planchet--AU58 PCGS.
Reserve Not Met**



**Copper-Nickel Indian Cent--Reverse Die Cap--MS64 PCGS
Reserve Not Met**



1864 Copper-Nickel Indian Cent--Struck 15% Off Center--MS61 NGC
\$517.50



Indian Cent--Struck 25% Off Center on a 1.13 Gram Planchet--MS63 Brown NGC
\$690.00



1907 Indian Cent--Struck Through Reverse Die Cap--AU50 NGC
\$373.75



**1907 Indian Cent--Reverse Struck Through Capped Die--MS63 Brown NGC
\$402.50**



**1999 Cent--Struck on a 1980-D Dime--MS66 NGC.
\$2,875.00**



**2000 Lincoln Cent--Double Denomination, Struck on a 2000-P Dime--MS67 NGC
\$1,322.50**



2001 Lincoln Cent--Double Denomination, Struck on a 2001-P Dime--MS67 NGC
\$1,092.50



2001 Lincoln Cent--Double Denomination, Struck on a 2001-P Dime--MS68 NGC
\$1,955.00



1943-S Jefferson Nickel--Struck on an Australian Sixpence Planchet--AU58 NGC
\$2,185.00



New Orleans Dime--Reverse Die Cap Brockage--AU55 PCGS

\$2,875.00



1972-S Quarter--Double Struck With Obverse Rotation--PR65 Cameo NGC

\$805.00



1912-D Barber Half--Struck on a 1902 Half Dollar--Fine 15 NGC

Reserve Not Met



1963-D Franklin Half--Struck on a Silver Quarter Planchet--AU58 PCGS
\$920.00



1986 Silver Eagle--Reverse Struck Through Sanding Disk--MS68 NGC
\$977.50



1892 Indian Cent--10% Off-Center With Reverse Indent--VF35 NGC
\$253.00



1893 Indian Cent--Double Struck 2nd Strike 90% Off-Center--AU58 NGC
\$517.50



1905 Indian Cent--Struck 25% Off Center--MS63 Brown NGC
\$517.50



1939 Lincoln Cent--Obverse Brockage--MS64 Brown NGC
\$189.75



1956 Lincoln Cent--Struck on Silver 10C Planchet--XF40 PCGS.

\$575.00



1960-D Small Date, Lincoln Cent--Struck on 10C Planchet--AU55 PCGS

\$1,265.00



1975 Lincoln Cent--Fold Over Strike--MS65 Red and Brown PCGS

\$1,495.00



1990 Lincoln Cent--Foldover Strike--MS62 Brown NGC

\$747.50



1998 Lincoln Cent--Obverse Die Cap--MS66 Red NGC

\$431.25

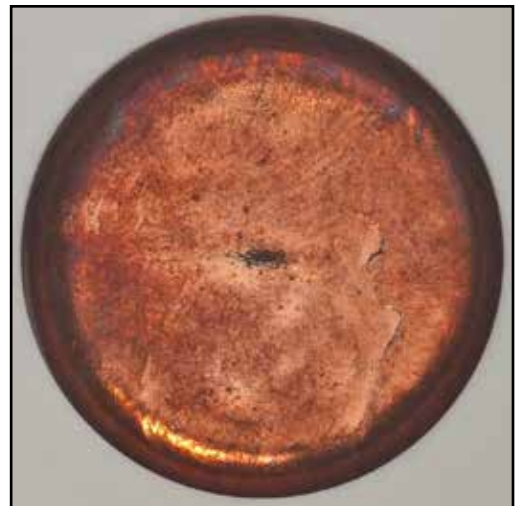

1998 Lincoln Cent--Obverse Die Cap--MS67 Red NGC

\$417.45



Lincoln Cent--Mated pair--MS65 Red PCGS

\$747.50



1935 Buffalo Nickel--Struck 10% Off Center--MS62 NGC

\$805.00



1904 Barber Dime--Struck 10% Off Center--MS63 NGC

\$632.50



PRICES REALIZED IN JANUARY 2010 FUN HERITAGE AUCTION

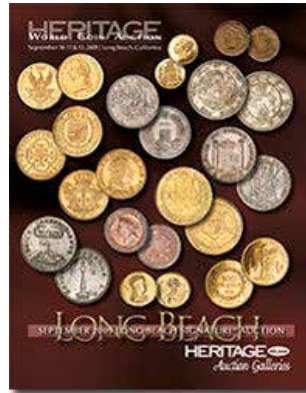

Editor's Note: The following coins were featured in the 2010 January Orlando, FL FUN US Coin Auction #1136.

**1905 Indian Cent--Struck on a Quarter Eagle Planchet--MS64 PCGS
\$253,000.00**



**1993-D Lincoln Cent--Struck with Dime Reverse Die--MS65 Red PCGS
\$51,750.00**



**1995 Roosevelt Dime--Struck With Cent Obverse Die--MS64 NGC
\$57,500.00**



**1944 Cent--Struck on a Zinc-Plated Steel Planchet--AU55 PCGS
\$25,300.00**

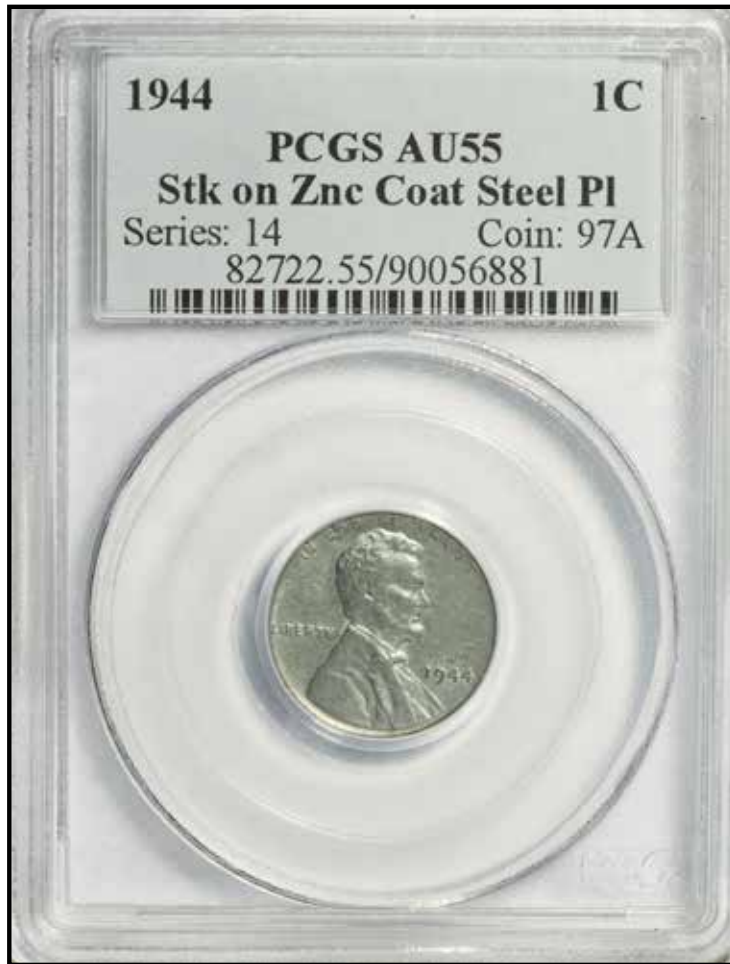

**1944-D Cent--Struck on a Zinc-Coated Steel Planchet--AU53 PCGS
\$32,200.00**

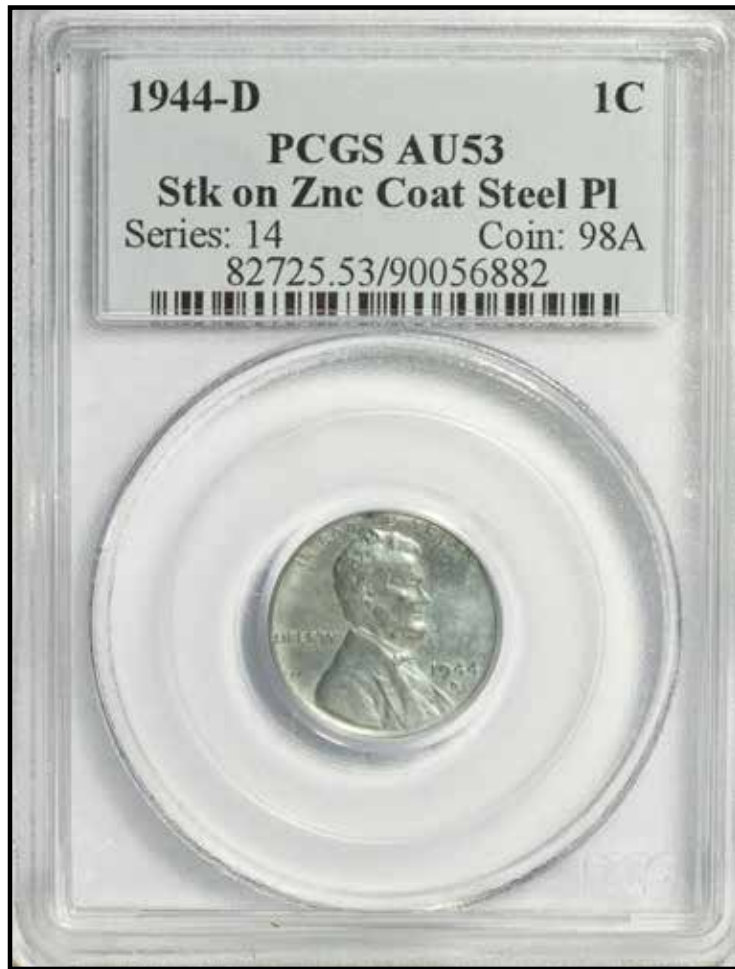

**1976-D Bicentennial Quarter--Struck on a Cent Planchet--MS67 Red and Brown NGC
\$4,025.00**



**Mated Pair of 1970-S Jefferson Nickel Errors MS67 NGC
Reserve Not Met**



1898 Indian Cent--Double Struck 2nd Strike 10% Off Center--AU55 NGC
\$1,150.00



Jefferson Nickel--55% Off Center on 90% Silver 10C PL 2.5G--MS61 NGC
\$1,150.00



Jefferson Nickel--Struck 70% Off-Center on Copper Cent Planchet MS64 Red and Brown PCGS
\$977.50



1942 Cent, Judd-2060, Pollock-4035, Low R.7, MS62 NGC
\$2,990.00



1837 Reeded Edge Bust Half Dollar--Struck 5% Off Center--AU58 NGC
\$2,990.00



1942 One Cent, Judd-2054, Pollock-2074, High R.7, MS61 NGC
\$2,300.00



**1962 Franklin Half--Struck on a Cent Planchet--MS61 Red and Brown NGC
\$5,462.50**



**1944 Lincoln Cent--Struck on a Philippines 5 Centavos Planchet--MS62 PCGS
\$5,175.00**



**1976 Clad Bicentennial Quarter--Reverse Struck Through Dime Planchet--MS63 PCGS
\$2,242.50**



**Kennedy Half Dollar--Struck Twice, Second Strike 65% Off-Center, Chain Edge MS65 NGC
\$977.50**



**Undated Clad Washington Quarter--Obverse Die Cap With Double Strike--MS66 NGC
Reserve Not Met**



**1944 --On a Zinc-Plated Steel Planchet, Corrosion--NGC. XF Details
\$6,900.00**



1997-D Kennedy Half Dollar--Struck 45% Off Center--MS64 NGC

\$632.50



195X Washington Quarter--On T-1 10C Planchet 2.5 Grams--AU55 NGC

\$488.75



Washington Quarter--90% Silver Die Adjustment Strike--MS60 NGC

\$345.00



2001 Lincoln Cent--Double Struck Obverse Die Cap--MS64 Brown NGC
\$546.25

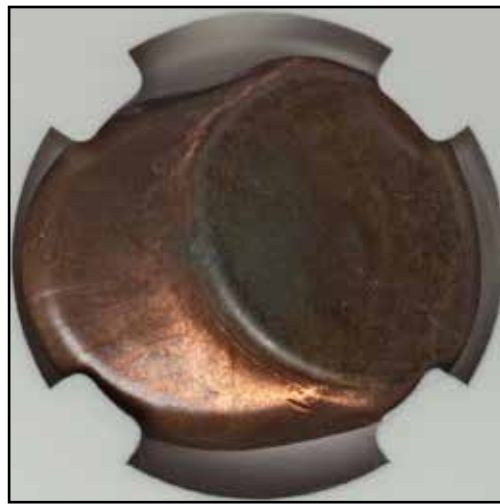

1869 One Cent, Judd-669, Pollock-745, High R.7--Dbl Strk, 2nd Strk 95% O/C--MS60 PCGS
Reserve Not Met



1868 Three Cent Nickel--Obverse Lamination--PR65 Cameo NGC
\$747.50



**Five-Piece 1943 Experimental Cent Collection NGC
\$161,000.00**



1. A blank planchet for a zinc coated steel cent, Type One



2. 1942 Judd-2054 AU55 NGC



3. A copper-coated steel blank, Type One



4. 1943 Lincoln cent. AU58 NGC



5. A blank planchet for a zinc-coated steel cent, Type One



1943 Lincoln Cent--Struck on a Silver Dime Planchet--XF45 PCGS

\$3,450.00



1893 Indian Cent--Reverse Brockage--AU55 NGC

\$2,530.00



Lincoln Memorial Cent--Struck on Bowtie Scrap Planchet--MS64 Red and Brown NGC

\$488.75



**1906 Liberty Nickel--Struck on a Cent Planchet--AU50 PCGS
\$4,887.50**



**1921-S Morgan Dollar--Struck 5% Off Center--AU58 PCGS
\$1,840.00**



**1910 Indian Quarter Eagle--Struck 3% Off Center--AU58 PCGS
\$2,530.00**



**1851 Dollar, Judd-132 Restrike, Pollock-159, Low R.7, PR63 Brown PCGS. CAC
Reserve Not Met**



**1879 Morgan Ten Cents, Judd-1588, Pollock-1781, High R.6, PR67 NGC. CAC
Reserve Not Met**



**1876 Gold Dollar, Judd-1478, Pollock-1631, R.8, PR64 Brown PCGS. CAC
Reserve Not Met**



**1871 Gold Dollar, Judd-1161, Pollock-1303, R.8, PR64 Brown NGC
Reserve Not Met**



**1852 Gold Dollar, Judd-140, Pollock-167, Low R.7, PR65 PCGS. CAC
Reserve Not Met**



**2009-D Polk Presidential Dollar--Die Adjustment Strike--NGC
\$1,265.00**



King Of Errors Double Denomination Fr. 1960-J \$5/\$10 1934D FRN PMG Choice Unc 64 EPQ
\$22,425.00



Fr. 1908-K \$1 1974 Federal Reserve Note. PCGS Gem New 65PPQ
\$3,622.50



Failed Splice Error Fr. 2073-L \$20 1981 FRN PCGS Choice About New 58PPQ
\$2,875.00



Mismatched Serial Number Star Note Fr. 1916-G* \$1 1988A FRN PMG Gem Unc 66 EPQ
\$2,185.00



Fr. 1915-G \$1 1988A Federal Reserve Note. PCGS Gem New 66PPQ
\$1,265.00



Fr. ?-E \$1 ? Federal Reserve Note. PMG Superb Gem Unc 67 EPQ
\$1,150.00



CONECA

The Combined Organizations of Numismatic Error Collectors of America



CONECA is a national numismatic organization devoted to the education of error and variety coin collectors. CONECA focuses on many error and variety specialties, including doubled dies, Repunched mintmarks, multiple errors, clips, double strikes, off-metals and off-centers -- just to name a few. It publishes an educational magazine, The Errorscope, which is printed and mailed to members bimonthly. CONECA offers a lending library, examination, listing and attribution services; it holds annual meetings at major conventions (referred to as Errorama) around the country, and offers auction services to its members. Please visit conecaonline.org and enjoy!

CONECA Variety Attribution Services

CONECA offers two attribution services. One service enables members and non-members to send their coins directly to an authorized CONECA attributer. The other service is offered through the numismatic grading firm of ICG and enables CONECA members and non-members to have their coins attributed by a CONECA attributer and then graded and slabbed by ICG.

CONECA Error Examination Services

CONECA offers two examination services. One service enables members and non-members to send coins to an authorized CONECA examiner who will return an opinion of each coin's error classification. The other service is offered through the numismatic grading firm of ICG and enables CONECA members and non-members to have their coins examined by a CONECA examiner and then graded and slabbed by ICG.

conecaonline.org



BYERS NUMISMATIC CORP



MIKEBYERS.COM



The Largest Dealer of the World's Rarest Mint Errors™
U.S. & WORLD MAJOR MINT ERRORS • DIE TRIALS • NUMISMATIC RARITIES

Consign Your Coins to mikebyers.com

Terms and Conditions

We are offering this service for error collectors and dealers alike. In order to post your item on our website you must agree to the following terms and conditions.

1. All major U.S. mint errors are accepted if they are certified by PCGS, NGC, ICG or ANACS.
2. The approximate value of each item must exceed \$5,000.
3. Each item must meet our inventory criteria in terms of desirability and market value.
4. Byers Numismatic Corp charges a 10 % commission for each sale.
5. The minimum time for any listing is thirty days.
6. Seller agrees to a seven day return privilege from date of receipt.
7. Seller agrees to use an escrow service if requested by the buyer.
8. We reserve the right to deny or cancel any listing at any time.
9. All listing are subject to prior sale.

Please do not offer us the following:

1. More than two coins bonded together.
2. Caps more than ½ inch high.
3. U.S. Errors that were obviously and intentionally struck as error coins. No impossible mint errors.
4. We only accept consignments of U.S. Errors that were legitimately released through normal distribution channels.

Scanning Specifications

1. Scan both the obverse and reverse of the entire holder.
2. Scan with a resolution of at least 300 dpi.
3. Save the picture in jpeg format (jpg).

Information Requirements

In addition to e-mailing a photo of your item, please include the following information:

1. Name, Address & Phone Number
2. E-Mail Address
3. Asking Price

After your item is listed, we will contact you by e-mail with any offers and questions. Once a price is agreed upon we will handle the entire sale for a 10% transaction fee, which includes all costs (eBay fees, grading fees, webmaster charges, postage and registration fees, insurance, paperwork, etc.).

If you have a Mint Error collection for sale or would like to sell your duplicates and do not want to consign your coin(s), we can purchase your entire collection outright. Please contact us at mike@mikebyers.com.



ANACS is the Collector's Choice because we know what counts: knowledge, integrity, and service. How much we value coin collecting is evident in our work.

The ANACS team enthusiastically works to advance coin collecting by offering unequaled expertise and developing new services.

This makes ANACS the choice of hobbyists, professional numismatists, and dealers. We are the coin grading service to contact when you want to know all the details about your coin's authenticity and grading.

anacs.com



**America's Oldest
Grading Service™
Established 1972**

Mint Error News Price Guide

This price guide is brought to you by Mint Error News. It has been compiled by many of the top major mint error dealers.

This price guide is a guide. Prices fluctuate due to the date, grade, eye appeal and how dramatic the striking error is. Rarity is also a factor. The price is sometimes based on the rarity and grade of the type of coin as well as how rare the error is. The price can also vary depending on whether two collectors are bidding for the same rare major mint error. When purchasing a mint error, it is important to use multiple resources to determine value, as there are many mint errors that do not fit into one category.

Proof Errors



Proof coins are struck by technicians who hand feed the blanks into special presses. They are produced, examined, and packaged using extreme quality control. It is very unusual to find major proof errors. A few broadstrikes, off-centers, double strikes in collars and off-metals have been known to be found in sealed proof sets. Proof errors are aggressively sought after by many error collectors.

A very small group of Proof errors recently came from a collection that was auctioned by the State of California. The U.S. Secret Service inspected and released this collection to the State of California determining that it was legal to own. The State of California then auctioned the collection and it has been dispersed since the sale.

Denomination	Broadstrikes	Die Trials	Double/Triple Strikes	Off-Center Strikes	Partial Collar Errors
Proof Lincoln Cent	\$1,500 - \$2,500	\$1,000	\$4,000	\$1,500 - \$3,000	\$500
Proof Jefferson Nickel	\$2,500 - \$4,000	\$4,000	\$6,000	\$2,000 - \$5,000	\$1,000
Proof Clad Dime	\$3,000 - \$5,000	\$4,000	\$6,000	\$2,500 - \$5,000	\$1,250
Proof Clad Quarter	\$4,000 - \$5,000	\$5,000	\$10,000	\$7,500	\$1,500
Proof Clad Half	\$5,000 - \$7,000	\$4,000 - \$5,000	\$10,000	\$10,000	\$2,000
Proof Ike Dollar	\$15,000	-	\$25,000	-	\$4,000
Presidential Dollar	-	-	-	-	1 Known (Madison)

Mint Error News Price Guide

Broadstrikes



A broadstruck error occurs when a coin is struck without the collar to form the rim and edge that is part of the shape of the coin. Coins can be broadstruck on either type one or type two planchets. When a coin is broadstruck the blank being fed into the collar will spread and distort outward as it is being struck because the collar isn't in the correct position to retain it.

Denomination	(Small) XF/AU	(Small) Unc	(Large) XF/AU	(Large) Unc
Large Cent	\$150	\$300	\$400	\$1,500
Flying Eagle Cent (1857 – 1858)	\$1,000	\$2,500	\$1,500	\$7,500
Indian Cent	\$50	\$150	\$200	\$350
Lincoln Cent 1930 and Earlier	\$50	\$150	\$100	\$250
Lincoln Cent 1943 Steel	\$40	\$100	\$75	\$200
Proof Lincoln Cent	N/A	\$1,500	N/A	\$2,500
3 Cent Nickel	\$250	\$1,000	\$400	\$1,500
3 Cent Silver	\$1,000	\$3,500	\$1,500	\$5,000
Shield Nickel	\$400	\$1,250	\$1,000	\$2,500
Liberty Nickel	\$150	\$300	\$200	\$600
Buffalo Nickel	\$100	\$200	\$200	\$500
Jefferson Nickel War Time	\$100	\$200	\$200	\$500
Proof Jefferson Nickel	N/A	\$2,500	N/A	\$4,000
Seated Half Dime Legend	\$1,500	\$3,500	\$2,000	\$7,500
Seated Dime Legend	\$1,500	\$3,500	\$2,000	\$7,500
Barber Dime	\$150	\$250	\$200	\$400
Mercury Dime	\$40	\$150	\$150	\$250
Proof Clad Dime	N/A	\$3,000	N/A	\$5,000
Barber Quarter	\$600	\$1,250	\$1,000	\$2,500
Standing Liberty Quarter	\$2,000	\$4,000	\$3,000	\$6,000
Washington Quarter Silver	\$75	\$150	\$100	\$250
State Quarter	N/A	\$25	N/A	\$50
Proof Clad Quarter	N/A	\$4,000	N/A	\$5,000
Barber Half	\$2,500	\$3,500	\$3,000	\$5,000
Walking Liberty Half	\$3,000	\$5,000	\$4,000	\$7,000
Franklin Half	\$1,500	\$3,000	\$2,000	\$4,000
Kennedy Half Silver	\$150	\$250	\$200	\$300
Kennedy Half Clad	\$40	\$60	\$50	\$75
Proof Clad Half	N/A	\$5,000	N/A	\$7,000
Morgan Dollar	\$200	\$500	\$400	\$1,000
Peace Dollar	\$4,000	\$6,000	\$6,000	\$10,000
IKE Dollar	\$100	\$150	\$150	\$200
SBA Dollar	\$50	\$75	\$100	\$200
Sac Dollar	N/A	\$300	N/A	\$500
Presidential Dollar	N/A	\$1,500	N/A	\$2,500

Mint Error News Price Guide

Partial Collars



Partial collar strikes occur when there is a malfunction of the striking press. This causes the collar to be in an incorrect position. The lower die (usually the reverse die) is recessed in the collar. This allows the coin which is going to be struck to have a formed rim. After a coin is struck the lower die raises upwards, pushing the struck coin out of the collar and ejecting it. If a blank entering the collar is not properly seated, it will only have partial reeding as it is struck. The edge of this coin will have a partial reeding and a partial blank surface area. Recently, the Mint has installed new machinery where either die can be installed in either position.

Denomination	XF/AU	Unc
Large Cent	\$100	\$200
Flying Eagle Cent (1857 – 1858)	\$500	\$1,500
Indian Cent	\$35	\$100
Lincoln Cent 1930 and Earlier	\$30	\$100
Lincoln Cent 1943 Steel	\$25	\$50
Proof Lincoln Cent	N/A	\$750
3 Cent Nickel	\$150	\$500
3 Cent Silver	\$250	\$750
Shield Nickel	\$200	\$600
Liberty Nickel	\$50	\$150
Buffalo Nickel	\$50	\$75
Jefferson Nickel War Time	\$40	\$60
Proof Jefferson Nickel	N/A	\$1,000
Seated Half Dime Legend	\$750	\$1,500
Seated Dime Legend	\$500	\$1,250
Barber Dime	\$75	\$150
Mercury Dime	\$30	\$100
Proof Clad Dime	N/A	\$1,250
Barber Quarter	\$300	\$750
Standing Liberty Quarter	\$1,250	\$2,000
Washington Quarter Silver	\$40	\$75
State Quarter	N/A	\$15
Proof Clad Quarter	N/A	\$1,500
Barber Half	\$1,000	\$1,500
Walking Liberty Half	\$1,500	\$3,500
Franklin Half	\$500	\$1,000
Kennedy Half Silver	\$50	\$100
Kennedy Half Clad	\$20	\$30
Proof Clad Half	N/A	\$2,000
Morgan Dollar	\$150	\$300
Peace Dollar	\$1,000	\$2,500
IKE Dollar	\$50	\$100
SBA Dollar	\$20	\$30
Sac Dollar	N/A	\$100
Presidential Dollar	N/A	\$250
\$1 Gold Type 1	\$2,500	\$5,000
\$1 Gold Type 2	\$5,000	\$10,000
\$1 Gold Type 3	\$2,000	\$3,000
\$2½ Liberty	\$2,000	\$3,000
\$2½ Indian	\$2,000	\$3,000
\$3	\$5,000	\$10,000
\$5 Liberty	\$3,000	\$5,000
\$5 Indian	\$4,000	\$6,000
\$10 Liberty	\$4,000	\$7,500
\$10 Indian	\$5,000	\$7,500
\$20 Liberty Type 3	\$7,500	\$10,000

Mint Error News Price Guide

Uniface Strikes



Uniface coins occur when there have been two blank planchets in the press at the same time. The other blank will obstruct the die on either the obverse or reverse side, which will prevent it from having that design on the coin. There are many different variations involving uniface errors. In addition to having a 100% blank obverse or reverse, a coin can be struck off-center, with a blank planchet in the collar which will obstruct one side of the off-center. There are also mated pairs which have a combination of multiple errors which can include a side which is uniface. Finally, there are uniface strikes due to a die cap which adhered to the die, forming itself in the shape of a die and striking blank planchets.

Denomination	Uniface Obverse XF	Uniface Obverse Unc	Uniface Reverse XF	Uniface Reverse Unc
Large Cent	\$1,500	\$4,000	\$1,250	\$2,000
Indian Cent	\$1,250	\$3,000	\$1,000	\$2,500
Lincoln Cent 1943 Steel	\$250	\$500	\$200	\$400
Lincoln Cent Wheat Ears	\$50	\$100	\$40	\$75
3 Cent Nickel	\$1,500	\$3,000	\$1,250	\$2,500
Shield Nickel	\$1,750	\$4,000	\$1,500	\$3,000
Liberty Nickel	\$2,000	\$3,500	\$1,500	\$3,000
Buffalo Nickel	\$2,250	\$3,000	\$2,000	\$2,500
Jefferson Nickel War Time	\$300	\$750	\$250	\$500
Jefferson Nickel	\$20	\$40	\$20	\$40
Barber Dime	\$2,000	\$3,000	\$1,500	\$2,500
Mercury Dime	\$1,500	\$2,500	\$1,250	\$2,250
Roosevelt Dime Silver	\$100	\$150	\$100	\$150
Roosevelt Dime Clad	\$40	\$75	\$35	\$60
Washington Quarter Silver	\$400	\$750	\$350	\$500
Washington Quarter Clad	\$100	\$125	\$75	\$100
State Quarter	N/A	\$300	N/A	\$500
Kennedy Half Clad	\$750	\$1,000	\$500	\$750
IKE Dollar	N/A	\$4,000	N/A	\$4,000
SBA Dollar	N/A	\$1,000	N/A	\$750
Sac Dollar	N/A	\$1,500	N/A	\$1,000

Mint Error News Price Guide

Bonded Coins



Bonded coins occur when the feeder system, which supplies blank planchets to the coin press, malfunctions and jams. When this occurs, a struck coin is not properly ejected and another planchet is fed into the collar and is struck. This struck coin will land on top of the previously unejected strike. These coins will then crush and bond together. This may occur many times as more coins bond.

Denomination	2 Planchets	3-4 Planchets
Lincoln Cent Wheat Ears	\$5,000	\$15,000
Lincoln Cent Memorial	\$1,500	\$3,500
Jefferson Nickel	\$2,000	\$5,000
Roosevelt Dime Silver	\$4,000	\$12,500
Roosevelt Dime Clad	\$2,500	\$5,000
Washington Quarter Silver	\$7,500	–
Washington Quarter Clad	\$2,000	–
State Quarter	\$5,000	–
Kennedy Half Silver	\$12,500	–
Kennedy Half Clad	\$10,000	–
IKE Dollar	–	–
SBA Dollar	–	–
Sac Dollar	–	–

Mint Error News Price Guide

Coins Struck on Feeder Finger Tips



After a recent tour of the U.S. Mint in Philadelphia, it was discovered that the minting process had changed to some degree. One of the changes was that “feeder fingers” were used during the striking of all denominations of U.S. coins. Prior to this tour, U.S. coins that were struck on feeder finger tips were authenticated and described as being struck on aluminum scrap. Coins from all modern denominations have been discovered that were struck on the tips of these feeder fingers.

Denomination	Small	Medium	Large
Lincoln Cent Memorial	\$2,500	\$3,500	\$6,000
Jefferson Nickel	\$3,000	\$4,500	\$6,000
Roosevelt Dime Clad	\$3,000	\$6,000	\$7,500
Washington Quarter Clad	\$4,000	\$6,000	\$7,500
State Quarter	\$4,500	\$6,500	\$8,500
Kennedy Half Clad	–	–	–
SBA Dollar	–	–	\$15,000
Sac Dollar	\$4,500	\$7,500	\$10,000

Mint Error News Price Guide

Struck Fragments



The blanking press takes the coils of metal strips and punches blanks out of it, ejecting the webbing at the other end. The webbing is cut into small scrap pieces to be melted and recycled. Occasionally a scrap piece will be mixed with the blank planchets and struck by the dies. Struck fragments are rare in the larger denominations. These can be uniface or die struck both sides and are very rare on type coins.

Denomination	Uniface	Die Struck Both Sides
Indian Cent	\$1,000	\$2,000
Lincoln Cent Wheat Ears	\$750	\$2,000
Lincoln Cent Memorial	\$75	\$125
3 Cent Nickel	\$3,000	\$3,500
Jefferson Nickel	\$100	\$200
Roosevelt Dime Silver	\$500	\$1,000
Roosevelt Dime Clad	\$150	\$250
Washington Quarter Silver	\$1,000	\$1,500
Washington Quarter Clad	\$200	\$300
State Quarter	\$750	\$1,000
Kennedy Half Silver	\$1,500	\$2,500
Kennedy Half Clad	\$750	\$1,250
IKE Dollar	\$3,000	\$5,000
SBA Dollar	\$2,000	\$3,000
Sac Dollar	—	—

Mint Error News Price Guide

Mated Pairs



Mated pairs involve two individual coins with different errors that were struck together at the same time. Mated pair error combinations can be found in most error types and come in many shapes and sizes. Mated pairs can be overlapped when one of the coins is struck off-center on top of another coin. Another type involves a brockage where a struck coin was perfectly centered on a blank and restruck. Some mated pairs involve a die cap where the cap and brockage coin are discovered together, but this is a scarce find.

The rarest mated pair type involves two die caps (obverse and reverse) where both dies were capped at the same time and both die caps are mated. This last type is extremely rare and there are only a few known examples of mated pairs involving an obverse die cap and reverse die cap. There are several of these mated pairs known on Kennedy Halves including two dated 1976, which is the Bicentennial year. One of the most spectacular mated pairs involve two Barber Dimes, an obverse die cap mated to a reverse die cap and are unique.

Mated pairs can also involve an off-metal where a smaller blank planchet or smaller struck coin was struck on top of a larger coin. This type is extremely rare. The most spectacular pair known is a double struck Franklin Half which was mated to a Lincoln Cent. The Lincoln Cent blank was on top of the obverse of the struck Franklin Half. This pair was then struck together. It is unique.

Denomination	Overlapping	Full Brockage	Die Cap	2 Die Caps
Lincoln Cent Wheat Ears	\$3,500	\$4,500	\$7,500	–
Lincoln Cent Memorial	\$500	\$750	\$750	\$1,250
Liberty Nickel	–	\$20,000	–	–
Jefferson Nickel (pre War Time)	–	–	–	\$15,000
Jefferson Nickel	\$1,000	\$1,250	\$1,500	\$2,500
Barber Dime	–	–	–	\$50,000
Roosevelt Dime Silver	\$3,500	\$4,000	\$4,000	–
Roosevelt Dime Clad	\$1,000	\$1,250	\$2,500	\$3,000
Washington Quarter Silver	\$4,000	–	–	–
Washington Quarter Clad	\$1,500	\$2,500	\$5,000	\$7,500
State Quarter	\$3,000	\$5,000	\$10,000	–
Kennedy Half Silver	\$7,500	\$7,500	\$7,500	\$12,500
Kennedy Half Clad	\$5,000	\$6,000	\$6,000	\$8,500
Kennedy Half Bicentennial	\$6,000	\$7,500	\$7,500	\$10,000
IKE Dollar	\$20,000	–	–	–
SBA Dollar	\$7,500	\$10,000	–	–
Sac Dollar	–	–	–	–

Mint Error News Price Guide

Transitional Errors



A transitional error occurs when a coin is struck on a planchet from a previous year with different metal composition. The most famous transitional is a 1943 copper cent struck on a 1942 copper blank. 1943 cents were struck in steel because of the copper shortage during World War II. Other famous transitionals include 1965 coinage struck in silver instead of clad.

There are also transitionals struck on blanks for the next year. An example is 1964 coinage in clad instead of silver. Most recently, transitionals were discovered involving the SBA and Sacagawea Dollars of 1999 and 2000. There are eight known 1999 SBA Dollars struck on the brass planchet for the 2000 Sacagawea Dollar, and four known 2000 Sacagawea Dollars struck on a clad planchet for the 1999 SBA Dollar.

Denomination	Off-Metal Planchet	Circulated	AU	Unc	Choice Unc – Gem
Lincoln Cent 1943 Transitional	Copper Cent Planchet	\$75,000	\$100,000	\$200,000	\$250,000
Lincoln Cent 1944 Transitional	Steel Cent Planchet	\$30,000	\$50,000	\$100,000	\$150,000
Lincoln Cent 1964 Transitional	Clad Dime Planchet	\$2,500	\$4,000	\$5,000	\$6,500
Lincoln Cent 1965 Transitional	Silver Dime Planchet	\$2,750	\$4,500	\$6,000	\$7,500
Roosevelt Dime 1964 Transitional	Clad Dime Planchet	\$5,000	\$6,500	\$7,500	\$8,500
Roosevelt Dime 1965 Transitional	Silver Dime Planchet	\$5,000	\$6,500	\$7,500	\$8,500
Washington Quarter 1964 Transitional	Clad Quarter Planchet	\$5,000	\$6,500	\$7,500	\$8,500
Washington Quarter 1965 Transitional	Silver Quarter Planchet	\$5,000	\$6,500	\$7,500	\$8,500
Kennedy Half 1964 Transitional	Clad Half Planchet	\$5,000	\$6,000	\$7,000	\$9,000
Kennedy Half 1965 Transitional	Silver Half Planchet	\$5,000	\$6,500	\$7,500	\$10,000
Kennedy Half 1964 Transitional	Clad Quarter Planchet	\$5,000	\$6,000	\$7,500	\$8,500
Kennedy Half 1965 Transitional	Silver Quarter Planchet	\$6,000	\$7,500	\$8,000	\$9,000
Ike Dollar Transitional	40% Silver Planchet	\$2,750	\$3,000	\$3,500	\$4,000
SBA Dollar Transitional	Sacagawea Planchet	N/A	N/A	\$12,500	\$15,000
Sacagawea Dollar Transitional	SBA Planchet	N/A	N/A	\$12,500	\$15,000

Mint Error News Price Guide

U.S. Gold Errors



Major mint errors on U.S. Gold coins are the most prized category of all mint errors. Gold errors are very rare and a few have traded in the \$75,000 to \$100,000 range. Even a broadstruck U.S. Gold coin can easily sell for \$15,000 to \$30,000 compared to a broadstruck Cent, Nickel, Dime or Quarter which all sell for well under \$10. Many serious collectors of Gold Errors have to wait patiently for months and sometimes even years to acquire that one special piece for their collection.

The prices listed here are for common dates in AU-Unc. Better dates and errors that are in gem condition are worth considerably more.

Denomination	Partial Collar	Broadstruck	Clipped Planchet	3% - 5% Off-Center	10% - 15% Off-Center
\$1 Gold Type 1	\$2,500	\$7,500	\$2,000	\$10,000	\$25,000
\$1 Gold Type 2	\$5,000	\$10,000	\$10,000	\$20,000	\$35,000
\$1 Gold Type 3	\$2,000	\$5,000	\$1,500	\$7,500	\$15,000
\$2½ Liberty	\$2,000	\$7,500	\$2,500	\$10,000	\$20,000
\$2½ Indian	\$2,000	\$7,500	\$2,500	\$7,500	\$17,500
\$3 Indian	\$5,000	\$15,000	\$5,000	\$15,000	\$35,000
\$5 Liberty	\$3,000	\$8,500	\$3,000	\$12,500	\$30,000
\$5 Indian	\$4,000	\$10,000	\$3,000	\$30,000	\$50,000
\$10 Liberty	\$4,000	\$20,000	\$3,000	\$25,000	\$50,000
\$10 Indian	\$5,000	\$20,000	\$5,000	\$40,000	\$60,000
\$20 Liberty	\$7,500	\$40,000	\$7,500	\$100,000	\$250,000
\$20 St. Gaudens	—	—	\$5,000	—	—
\$5 American Eagle	\$1,000	\$2,000	\$750	\$2,500	\$3,500
\$10 American Eagle	\$1,250	\$2,500	\$1,000	\$3,000	\$3,500
\$25 American Eagle	\$1,500	\$3,000	\$1,500	\$3,500	\$5,000
\$50 American Eagle	\$2,000	\$5,000	\$2,000	\$5,000	\$10,000

Mint Error News Price Guide

Indents



An indent error occurs when two blanks are fed inadvertently into the same collar, with one blank partly overlaying on top of the other. When the hammer die strikes this combination, the upper blank will be forced into the lower blank, creating a depression which is shaped similar to the upper blank. A scarce type of indent occurs when a blank intended for one denomination lands on top of a blank from a different denomination.

Denomination	10% - 25% XF	30% - 50% XF	10% - 25% Unc	30% - 50% Unc
Large Cent	\$300	\$600	\$750	\$2,000
Indian Cent	\$250	\$500	\$400	\$750
Lincoln Cent 1943 Steel	\$100	\$300	\$175	\$500
Lincoln Cent Wheat Ears	\$30	\$75	\$75	\$125
3 Cent Nickel	\$500	\$1,250	\$1,500	\$3,000
Shield Nickel	\$500	\$1,500	\$2,000	\$3,000
Liberty Nickel	\$400	\$1,000	\$750	\$1,500
Buffalo Nickel	\$300	\$1,000	\$600	\$2,000
Jefferson Nickel War Time	\$200	\$400	\$400	\$750
Jefferson Nickel	\$10	\$25	\$15	\$30
Barber Dime	\$1,000	\$2,000	\$1,500	\$3,000
Mercury Dime	\$300	\$750	\$500	\$1,500
Roosevelt Dime Silver	\$30	\$60	\$50	\$100
Roosevelt Dime Clad	\$10	\$20	\$15	\$30
Washington Quarter Silver	\$100	\$200	\$150	\$300
Washington Quarter Clad	\$25	\$50	\$35	\$100
State Quarter	N/A	N/A	\$200	\$350
Kennedy Half Clad	\$150	\$300	\$200	\$400
IKE Dollar	\$350	\$1,000	\$500	\$1,500
SBA Dollar	N/A	N/A	\$250	\$500
Sac Dollar	N/A	N/A	\$400	\$750

Mint Error News Price Guide

Die Caps



Die caps are caused when a struck coin sticks to the upper hammer die. Once the coin is struck to the die face, the reverse of the struck coin becomes the new die face. When the next blank is fed into the collar and the strike occurs, the reverse design of the adhered struck coin impresses itself into the new blank. This struck coin is a brockage strike. The coin that adhered to the upper die is known as a die cap. This process repeats itself as more coins are struck by the cap. The greater the number of strikes, the higher the cap metal will be pushed around the upper die shaft. Eventually, the cap brakes away from the die in the shape of a thimble.

Denomination	Obverse Cap XF	Obverse Cap Unc	Reverse Cap XF	Reverse Cap Unc
Large Cent	\$30,000	\$75,000	–	–
Indian Cent 1859	\$20,000	\$60,000	–	–
Indian Cent 1860-1864	\$15,000	\$50,000	–	–
Indian Cent 1864-1909	\$15,000	\$50,000	–	–
Lincoln Cent 1943 Steel	–	–	–	–
Lincoln Cent Wheat Ears	\$1,000	\$2,500	\$500	\$1,000
Lincoln Cent Memorial	\$150	\$200	\$50	\$100
2 Cent Piece	\$20,000	\$50,000	\$15,000	\$30,000
3 Cent Nickel	–	–	–	–
Shield Nickel	–	–	–	–
Liberty Nickel	\$12,500	\$25,000	–	–
Buffalo Nickel (1 Known)	–	\$30,000	–	–
Jefferson Nickel War Time	\$10,000	–	–	–
Jefferson Nickel	\$200	\$350	\$150	\$250
Barber Dime	\$25,000	\$30,000	\$17,500	\$20,000
Mercury Dime (2 Known)	\$5,000	\$7,500	–	–
Roosevelt Dime Silver	\$750	\$1,250	\$500	\$750
Roosevelt Dime Clad	\$200	\$400	\$200	\$250
Barber Quarter	\$30,000	\$75,000	–	–
Washington Quarter Silver	\$1,500	\$4,000	\$1,500	\$2,000
Washington Quarter Clad	\$350	\$750	\$250	\$350
State Quarter	N/A	\$1,000	N/A	\$600
Kennedy Half Silver	\$3,000	\$5,000	\$2,000	\$3,000
Kennedy Half Clad	\$2,000	\$3,500	\$1,500	\$2,000
Kennedy Half Bicentennial	\$2,500	\$4,000	\$1,750	\$2,500
IKE Dollar	–	\$30,000	–	–
SBA Dollar	N/A	\$20,000	N/A	\$15,000
Sac Dollar	N/A	\$20,000	N/A	\$15,000

Mint Error News Price Guide

Die Adjustment Strikes



Die adjustment strikes are also known as die trials. This error occurs when a coin is struck from the press with very little pressure. When the press is being set up and adjusted, extremely weak strikes occur as the strike pressure reaches its optimum level. These die trials are destroyed after being struck and are rarely found in circulation.

Denomination	XF/AU	Unc
Indian Cent	\$1,000	\$2,000
Lincoln Cent Wheat Ear	\$200	\$300
Lincoln Cent 1943 Steel	\$750	\$1,500
Lincoln Cent Memorial	\$50	\$75
2 Cent	\$5,000	—
Liberty Nickel	\$3,000	\$5,000
Buffalo Nickel	\$4,000	\$7,500
Jefferson Nickel War Time	\$1,250	\$2,000
Jefferson Nickel	\$75	\$100
Proof Jefferson Nickel	N/A	\$4,000
Barber Dime	\$2,500	\$3,500
Mercury Dime	\$1,000	\$1,500
Roosevelt Dime Silver	\$350	\$500
Roosevelt Dime Clad	\$100	\$125
Seated Quarter	\$5,000	\$7,500
Standing Liberty Quarter	\$15,000	\$20,000
Washington Quarter Silver	\$500	\$750
Washington Quarter Clad (Pre-State)	\$125	\$150
State Quarter	N/A	\$200
Walking Liberty Half	\$2,500	\$5,000
Kennedy Half Silver	\$500	\$750
Kennedy Half Clad	\$200	\$250
Proof Kennedy Half 40% Silver	N/A	\$5,000
Proof Kennedy Half Clad	N/A	\$4,000
Morgan Dollar	\$5,000	\$7,500
Peace Dollar	\$10,000	\$15,000
IKE Dollar	\$300	\$400
IKE Dollar Bicentennial	\$350	\$500
SBA Dollar	N/A	\$500
Sac Dollar	N/A	\$1,000

Mint Error News Price Guide

Double Denominations



One of the most expensive, popular, and desired types of errors are the double denominations. This error happens when a coin is struck on a previously struck coin of a smaller denomination. Examples are a cent on a struck dime, and a nickel on a struck cent. The most dramatic are those with considerable design visible from the original strike. There are a few known double denominations with different dates.

Denomination	Struck On	Circulated	AU	Unc
Lincoln Cent Wheat Ears	Mercury Dime	\$6,000	\$12,500	\$20,000
Lincoln Cent Wheat Ears	Roosevelt Dime	\$4,000	\$5,000	\$6,000
Lincoln Cent Wheat Ears	Foreign Coin	\$2,000	\$2,500	–
Lincoln Cent Memorial	Roosevelt Dime Silver	\$3,000	\$4,500	\$6,000
Lincoln Cent Memorial	Roosevelt Dime Clad	N/A	N/A	\$750
Lincoln Cent Memorial	Foreign Coin	N/A	\$600	\$750
Jefferson Nickel	Lincoln Cent Wheat Ears	\$1,500	\$2,000	\$2,500
Jefferson Nickel	Lincoln Cent Memorial	N/A	\$750	\$1,000
Jefferson Nickel	Foreign Coin	\$1,000	\$1,250	\$1,500
Jefferson Nickel	Roosevelt Dime	\$1,000	\$1,250	\$1,500
Roosevelt Dime Silver	Foreign Coin	\$4,000	\$5,000	\$7,500
Roosevelt Dime Clad	Foreign Coin	\$3,000	\$4,000	\$5,000
Washington Quarter Silver	Lincoln Cent Wheat Ears	\$3,000	\$4,000	\$6,000
Washington Quarter Silver	Lincoln Cent Memorial	\$2,500	\$3,000	\$3,500
Washington Quarter Silver	Foreign Coin	\$2,500	\$3,000	\$3,500
Washington Quarter Silver	Jefferson Nickel	\$3,000	\$4,000	\$6,000
Washington Quarter Silver	Roosevelt Dime Silver	\$2,500	\$3,000	\$3,500
Washington Quarter Clad	Lincoln Cent Memorial	\$2,500	\$3,000	\$3,500
Washington Quarter Clad	Foreign Coin	\$2,000	\$2,500	\$3,000
Washington Quarter Clad	Jefferson Nickel	\$2,500	\$3,000	\$3,500
Washington Quarter Clad	Roosevelt Dime Clad	\$2,000	\$2,500	\$3,000
State Quarter	Jefferson Nickel	N/A	\$7,500	\$10,000
State Quarter (Extremely Rare)	Any Other Denomination	N/A	\$10,000	\$12,500
Franklin Half	Lincoln Cent Wheat Ears	\$7,500	\$12,500	\$20,000
Kennedy Half (Extremely Rare)	Any Denomination	\$7,500	\$10,000	\$12,500
IKE Dollar (Extremely Rare)	Any Denomination	–	–	–
Sac Dollar	Maryland State Quarter	N/A	\$3,000	\$4,000

Mint Error News Price Guide

Brockages



A brockage error can only occur when there are two coins involved. One of the coins involved will always be a struck coin which has not ejected properly. That struck coin will find its way back between the dies and will be struck next to a blank planchet which was fed into the collar. The image of that first struck coin will be impressed into that side of the blank planchet. The result will be a second coin which has images of the first coin impressed into it. Those images will be pressed into the coin and the image will be in reverse. This incuse sunken image is known as a brockage.

Denomination	50% Brockage XF	100% Brockage XF	50% Brockage Unc	100% Brockage Unc
Large Cent	\$600	\$1,000	\$3,000	\$10,000
Indian Cent	\$500	\$1,250	\$1,500	\$4,000
Lincoln Cent 1943 Steel	\$350	\$500	\$650	\$1,000
Lincoln Cent Wheat Ears	\$125	\$200	\$200	\$350
3 Cent Nickel	\$1,250	\$2,000	\$3,500	\$5,000
3 Cent Silver	\$2,000	\$3,000	\$3,000	\$6,000
Shield Nickel	\$1,500	\$2,500	\$3,500	\$5,000
Liberty Nickel	\$1,250	\$2,250	\$2,000	\$4,000
Buffalo Nickel	\$2,000	\$2,500	\$2,500	\$7,500
Jefferson Nickel War Time	\$250	\$750	\$750	\$1,500
Jefferson Nickel	\$50	\$75	\$50	\$150
Barber Dime	\$2,500	\$3,500	\$5,000	\$12,500
Mercury Dime	\$1,000	\$3,000	\$1,500	\$4,000
Roosevelt Dime Silver	\$100	\$200	\$150	\$250
Roosevelt Dime Clad	\$50	\$100	\$75	\$150
Washington Quarter Silver	\$200	\$500	\$500	\$1,000
Washington Quarter Clad	\$75	\$150	\$150	\$250
State Quarter	N/A	N/A	\$750	\$1,500
Kennedy Half Clad	N/A	N/A	\$650	\$1,500
IKE Dollar	\$1,500	\$2,500	\$3,000	\$7,500
SBA Dollar	N/A	N/A	\$500	\$1,500
Sac Dollar	N/A	N/A	\$1,500	\$4,000

Mint Error News Price Guide

Double & Multiple Strikes



When a blank planchet is struck by the dies, the normal procedure is for the feeders to eject the struck coin out of the collar and into a chute. If there is a malfunction and the struck coin isn't ejected, it may receive a second or third strike by the dies. A multiple struck coin can happen in many ways and have many combinations of errors.

(Since each double and multiple strike can vary from being 10% off-center to 90% off-center, the prices listed below can be substantially more based on the percent off-center and dramatic overall look.)

Denomination	XF/AU	Unc
Large Cent	\$1,000	\$7,500
Indian Cent	\$600	\$1,000
Lincoln Cent 1930 and Earlier	\$850	\$1,500
Lincoln Cent 1943 Steel	\$400	\$1,500
Proof Lincoln Cent	N/A	\$4,000
3 Cent Nickel	\$2,000	\$3,500
Liberty Nickel	\$4,000	\$10,000
Buffalo Nickel	\$5,000	\$10,000
Jefferson Nickel War Time	\$750	\$2,000
Proof Jefferson Nickel	N/A	\$6,000
Barber Dime	\$4,000	\$10,000
Mercury Dime	\$3,500	\$8,500
Proof Clad Dime	N/A	\$6,000
Standing Liberty Quarter	\$15,000	\$50,000
Washington Quarter Silver	\$200	\$350
State Quarter	N/A	\$350 – \$750
Proof Clad Quarter	N/A	\$7,500
Walking Liberty Half	\$10,000	\$25,000
Franklin Half	\$5,000	\$10,000
Kennedy Half Silver	\$1,500	\$2,500
Kennedy Half Clad	N/A	\$750
Proof Kennedy Half Clad	N/A	\$7,500
Morgan Dollar	\$12,500	\$25,000
Peace Dollar	\$15,000	\$50,000
IKE Dollar	\$2,000	\$3,000
SBA Dollar	N/A	\$1,000 – \$2,500
Sac Dollar	N/A	\$1,500 – \$3,000

Mint Error News Price Guide

Off-Center Strikes



Off-center coins are one of the most common and best known types of errors. This happens when a blank which is supposed to be fed into the press, lands in the collar improperly. When this occurs only part of the blank is between the upper and lower dies. When the dies strike the blank, only that part will be struck with a design.

Denomination	10% - 15% XF/AU	25% - 60% XF/AU	10% - 15% Unc	25% - 60% Unc
Large Cent	\$400	\$2,500	\$1,000	\$10,000
Flying Eagle Cent (1857 – 1858)	\$2,500	\$10,000	\$5,000	\$20,000
Indian Cent	\$100	\$400	\$200	\$600
Lincoln Cent 1930 and Earlier	\$75	\$300	\$150	\$750
Lincoln Cent 1943 Steel	\$40	\$250	\$100	\$500
Proof Lincoln Cent	N/A	N/A	\$1,500	\$3,000
3 Cent Nickel	\$300	\$1,500	\$600	\$3,500
3 Cent Silver	\$1,000	\$5,000	\$2,000	\$7,500
Shield Nickel	\$750	\$2,500	\$1,000	\$7,500
Liberty Nickel	\$250	\$1,000	\$500	\$2,500
Buffalo Nickel	\$250	\$750	\$400	\$1,500
Jefferson Nickel War Time	\$100	\$500	\$200	\$1,000
Proof Jefferson Nickel	N/A	N/A	\$2,000	\$5,000
Seated Half Dime Legend	\$3,000	\$7,500	\$5,000	\$15,000
Seated Dime Legend	\$2,000	\$7,000	\$3,500	\$10,000
Barber Dime	\$300	\$1,500	\$500	\$2,500
Mercury Dime	\$100	\$750	\$150	\$1,250
Proof Clad Dime	N/A	N/A	\$2,500	\$5,000
Barber Quarter	\$1,500	\$5,000	\$2,500	\$10,000
Standing Liberty Quarter	\$5,000	\$20,000	\$20,000	\$40,000
Washington Quarter Silver	\$50	\$100	\$75	\$150
State Quarter	N/A	N/A	\$75	\$300
Proof Clad Quarter	N/A	N/A	\$3,000	\$7,500
Barber Half	\$4,000	\$10,000	\$6,000	\$20,000
Walking Liberty Half	\$4,000	\$12,500	\$7,500	\$20,000
Franklin Half	\$2,500	\$4,000	\$3,500	\$7,500
Kennedy Half Silver	\$100	\$500	\$250	\$1,000
Kennedy Half Clad	\$60	\$250	\$100	\$400
Proof Clad Half	N/A	N/A	\$4,000	\$7,500
Morgan Dollar	\$3,000	\$15,000	\$10,000	\$50,000
Peace Dollar	\$20,000	\$75,000	\$75,000	\$125,000
IKE Dollar	\$125	\$1,250	\$150	\$2,000
SBA Dollar	N/A	N/A	\$100	\$500
Sac Dollar	N/A	N/A	\$1,000	\$3,500
Presidential Dollar	Unknown	Unknown	Unknown	Unknown

Mint Error News Price Guide

Off-Metals



Off-metal and wrong planchet errors occur when a correctly made blank from one denomination is accidentally fed into a press for another denomination. Examples are a nickel struck on a cent planchet and a cent struck on a dime planchet. The coin struck on an incorrect blank will weigh exactly what the denomination of that blank would have been. An even more dramatic wrong planchet error is a coin struck on a previously struck coin of a different metal.

Denomination	Off-Metal Planchet	Circulated	AU	Unc	Choice Unc – Gem
Indian Cent	Foreign Planchet	\$1,000	\$1,500	\$5,000	\$7,500
Indian Cent	Dime Planchet	\$20,000	\$30,000	\$50,000	\$75,000
Lincoln Cent Before 1919	Dime Planchet	\$4,000	\$6,500	\$10,000	–
Lincoln Cent Before 1919	Foreign Planchet	\$750	\$2,000	\$4,000	–
Lincoln Cent 1919 – 1940	Dime Planchet	\$2,000	\$2,500	\$4,000	\$6,000
Lincoln Cent 1919 – 1940	Foreign Planchet	\$500	\$1,000	\$1,500	\$2,500
Lincoln Cent 1943 Steel	Dime Planchet	\$1,500	\$2,500	\$3,500	\$7,500
Lincoln Cent 1943 Transitional	Copper Cent Planchet	\$75,000	100,000	\$150,000	\$200,000
Lincoln Cent 1944 Transitional	Steel Cent Planchet	\$30,000	\$50,000	\$100,000	\$150,000
Lincoln Cent Wheat Ears (1941-1964)	Dime Planchet	\$500	\$600	\$1,000	\$2,000
Lincoln Cent 1965 and Later	Dime Planchet	\$125	\$150	\$200	\$350
Lincoln Cent 1964 Transitional	Clad Dime Planchet	\$2,500	\$4,000	\$7,500	\$10,000
Lincoln Cent 1965 Transitional	Silver Dime Planchet	\$2,750	\$4,500	\$6,000	\$7,500
Shield Nickel	Foreign Planchet	\$7,500	\$12,500	–	–
Shield Nickel	Cent Planchet	\$15,000	\$25,000	\$40,000	\$60,000
Liberty Nickel	Foreign Planchet	\$400	\$750	\$1,250	\$2,000
Liberty Nickel	Cent Planchet	\$2,000	\$3,000	\$6,000	\$7,500
Buffalo Nickel	Foreign Planchet	\$2,500	\$7,500	\$12,500	–
Buffalo Nickel	Cent Planchet	\$2,000	\$4,000	\$6,000	\$8,000
Jefferson Nickel Before 1950	Cent Planchet	\$250	\$500	\$750	\$1,000
Jefferson Nickel 1950 and Later	Cent Planchet	\$125	\$150	\$200	\$250
Jefferson Nickel 1943	Steel Cent Planchet	\$1,000	\$2,000	\$3,000	\$5,000
Jefferson Nickel 1964 and Earlier	Silver Dime Planchet	\$200	\$300	\$350	\$400
Jefferson Nickel 1965 and Later	Clad Dime Planchet	\$150	\$200	\$225	\$250
Roosevelt Dime Silver	Foreign Planchet	\$2,000	\$2,500	\$3,000	\$3,500
Roosevelt Dime Clad	Foreign Planchet	\$1,500	\$2,000	\$2,250	\$2,500
Roosevelt Dime 1964 Transitional	Clad Dime Planchet	\$5,000	\$6,500	\$10,000	\$12,500
Roosevelt Dime 1965 Transitional	Silver Dime Planchet	\$5,000	\$6,500	\$7,500	\$8,500
Washington Quarter Silver	Cent Planchet	\$300	\$400	\$500	\$750
Washington Quarter Silver	Nickel Planchet	\$300	\$400	\$500	\$600
Washington Quarter Clad	Cent Planchet	\$250	\$300	\$400	\$500

Mint Error News Price Guide

Off-Metals

Denomination	Off-Metal Planchet	Circulated	AU	Unc	Choice Unc – Gem
Washington Quarter Clad	Nickel Planchet	\$100	\$150	\$200	\$250
Washington Quarter	Silver Dime Planchet	\$300	\$400	\$500	\$650
Washington Quarter	Clad Dime Planchet	\$250	\$300	\$350	\$400
Washington Quarter 1964 Transitional	Clad Quarter Planchet	\$5,000	\$6,500	\$7,500	\$12,500
Washington Quarter 1965 Transitional	Silver Quarter Planchet	\$5,000	\$6,500	\$7,500	\$8,500
State Quarter	Cent Planchet	N/A	\$6,500	\$7,500	\$8,000
Delaware State Quarter	Nickel Planchet	N/A	\$500	\$650	\$750
All Other State Quarters	Nickel Planchet	N/A	\$1,000	\$1,250	\$1,500
State Quarter	Dime Planchet	N/A	\$5,000	\$5,500	\$6,000
Walking Half	Dime Planchet	N/A	N/A	N/A	\$100,000
Walking Half	Quarter Planchet	\$17,500	\$22,500	\$40,000	\$50,000
Walking Half	Foreign Planchet	\$10,000	\$15,000	\$30,000	\$40,000
Franklin Half	Cent Planchet	\$3,000	\$4,000	\$5,000	\$6,000
Franklin Half	Nickel Planchet	\$3,000	\$4,000	\$5,000	\$6,000
Franklin Half	Dime Planchet	\$3,500	\$4,500	\$5,500	\$6,500
Franklin Half	Quarter Planchet	\$600	\$750	\$1,000	\$1,250
Kennedy Half Silver 1964	Cent Planchet	\$1,000	\$1,250	\$1,500	\$2,000
Kennedy Half Silver 1964	Nickel Planchet	\$1,000	\$1,250	\$1,500	\$2,000
Kennedy Half Silver 1964	Dime Planchet	\$1,000	\$1,250	\$2,000	\$2,500
Kennedy Half Silver 1964	Quarter Planchet	\$400	\$500	\$600	\$750
Kennedy Half Clad	Cent Planchet	\$750	\$850	\$1,000	\$1,500
Kennedy Half Clad	Nickel Planchet	\$750	\$850	\$1,000	\$1,250
Kennedy Half Clad	Dime Planchet	\$750	\$850	\$1,000	\$1,400
Kennedy Half Clad	Quarter Planchet	\$350	\$400	\$450	\$500
Kennedy Half 1964 Transitional	Clad Half Planchet	\$5,000	\$6,000	\$10,000	\$12,500
Kennedy Half 1965 Transitional	Silver Half Planchet	\$5,000	\$6,500	\$7,500	\$10,000
Kennedy Half 1964 Transitional	Clad Quarter Planchet	\$5,000	\$7,500	\$10,000	\$12,500
Kennedy Half 1965 Transitional	Silver Quarter Planchet	\$6,000	\$7,500	\$8,000	\$9,000
Ike Dollar	Cent Planchet	\$10,000	\$12,500	\$15,000	\$20,000
Ike Dollar	Nickel Planchet	\$10,000	\$12,500	\$15,000	\$20,000
Ike Dollar	Dime Planchet	\$7,500	\$8,500	\$15,000	\$20,000
Ike Dollar	Quarter Planchet	\$10,000	\$12,500	\$15,000	\$20,000
Ike Dollar	Half Planchet	\$1,600	\$1,750	\$2,000	\$3,000
Ike Dollar	Foreign Planchet	\$900	\$1,000	\$1,250	\$1,500
Ike Dollar Transitional	40% Silver Planchet	\$2,750	\$3,000	\$3,500	\$5,000
SBA Dollar	Cent Planchet	N/A	\$1,750	\$3,000	\$5,000
SBA Dollar	Nickel Planchet	N/A	\$6,000	\$7,000	\$8,000
SBA Dollar	Dime Planchet	N/A	\$6,000	\$7,000	\$10,000
SBA Dollar	Quarter Planchet	N/A	\$600	\$850	\$1,000
Sac Dollar	Cent Planchet	N/A	\$12,500	\$15,000	\$20,000
Sac Dollar	Nickel Planchet	N/A	\$12,500	\$15,000	\$20,000
Sac Dollar	Dime Planchet	N/A	\$8,000	\$15,000	\$20,000
Sac Dollar	Quarter Planchet	N/A	\$1,500	\$2,000	\$2,500

Mint Error News Price Guide

Counterbrockages



A counterbrockage error involves a cap die and a previously struck coin. When a cap die strikes a previously struck coin, the obverse design from that struck coin will be impressed into the cap. The result will be a design where the cap face will be an incuse brockage. When a new blank is struck by this cap die with an incuse brockage image, the obverse will have a raised and spread image from that incuse design of the cap. This brockage impression is known as a counterbrockage.

Denomination	Circulated	AU	Unc	Choice Unc - Gem
Indian Cent	\$1,000	\$1,500	\$2,000	\$2,500
Lincoln Cent 1943 Steel	\$500	\$750	\$1,500	\$2,000
Lincoln Cent Wheat Ears	\$200	\$200	\$300	\$500
Lincoln Cent Memorial	\$40	\$50	\$75	\$100
Shield Nickel	\$1,500	\$2,000	\$4,000	\$5,000
Liberty Nickel	\$1,500	\$2,000	\$4,000	\$5,000
Jefferson Nickel	\$50	\$100	\$150	\$200
Barber Dime	\$3,000	\$5,000	\$7,500	\$10,000
Roosevelt Dime Silver	\$300	\$500	\$750	\$1,000
Roosevelt Dime Clad	\$100	\$150	\$250	\$300
Washington Quarter Silver	\$500	\$1,000	\$1,500	\$2,000
Washington Quarter Clad	\$100	\$200	\$300	\$400
State Quarter	N/A	\$750	\$1,250	\$1,500
Kennedy Half Silver	\$1,250	\$2,000	\$3,000	\$4,000
Kennedy Half Clad	\$500	\$750	\$1,250	\$1,500
SBA Dollar	N/A	\$1,500	\$2,000	\$2,500

Mint Error News Price Guide

Fold-Over Strikes



A fold-over coin is one of the most dramatic types of errors. It occurs when the blank is standing vertically between the dies. During the strike, the force is so great that it bends and folds the blank. These fold-overs can be on-center or off-center, and come in many different shapes. There are a few fold-overs with multiple errors, either with an additional strike or fold-over. Denominations above quarters are very scarce.

Denomination	AU	AU Dated	Unc	Unc Dated
Indian Cent Memorial Copper	\$1,000	\$1,250	\$1,250	\$1,500
Lincoln Cent Memorial Zinc	\$750	\$1,000	\$1,000	\$1,250
Jefferson Nickel	\$2,500	\$3,000	\$3,000	\$4,000
Roosevelt Dime Silver	\$4,000	\$5,000	\$5,000	\$6,000
Roosevelt Dime Clad	\$3,000	\$3,500	\$3,500	\$4,500
Washington Quarter Silver	\$4,000	\$5,000	\$5,000	\$10,000
Washington Quarter Clad	\$3,500	\$4,000	\$4,000	\$5,000
State Quarter	\$4,000	\$5,000	\$5,000	\$7,500

Mint Error News Price Guide

Martha Washington Test Pieces



There is one set of a Dime, Quarter and Half struck by Martha Washington dies that are permanently housed in the Smithsonian Institute, embedded in blocks of lucite. According to United States Pattern and Related Issues, by Andrew W. Pollock III, “the only trial pieces purported to have survived metallurgical testing in 1965 were the Dime, Quarter Dollar, and Half Dollar equivalent strikes in copper-nickel clad over copper.”

Mike Byers’ discovery of the Martha Washington Test Piece on a copper-zinc Cent planchet struck 10% off-center with a uniface reverse was a front page Coin World article on August 7th, 2000.

Denomination	Unc	Choice	Gem
Martha Cent	\$4,000	\$5,000	\$6,000
Martha Nickel	\$4,500	\$6,000	\$7,500
Martha Dime	\$7,500	\$10,000	\$12,500
Martha Quarter	\$5,000	\$7,500	\$10,000
Martha Half Dollar	\$5,000	\$7,500	\$10,000
Martha Dollar (SBA Planchet)	\$10,000	\$12,500	\$15,000
Martha Dollar (Sac Planchet)	\$6,000	\$7,500	\$10,000

MINT **ERROR** NEWS[™] MAGAZINE

Bringing the latest mint error news to the collector.



Exclusive Discounts

Good for purchases online, on eBay and at coin shows!

alscoins.com



\$10 off a purchase of a mint error valued at \$100 or more from Al's Coins.

Offer valid on purchases made from alscoins.com, eBay and at coin shows. This offer is good for any purchase made in 2010. One coupon per purchase. This coupon may not be used in conjunction with any other offer.

mikebyers.com



\$250 off a purchase of a mint error valued at \$2,500 or more from Mike Byers.

Offer valid on purchases made from mikebyers.com, eBay and at coin shows. This offer is good for any purchase made in 2010. One coupon per purchase. This coupon may not be used in conjunction with any other offer.

MINT ERROR NEWS MAGAZINE

Issues of Mint Error News Magazine are available for you to read online at:

mintererrornews.com



Mike Byers is the Publisher & Editor of Mint Error News Magazine

Fred Weinberg & Co.

Dealer in Major Mint Error Coins & Currency

 fredweinberg.com



Price List

Cents		
1.	1909 Lincoln Cent PCGS MS-62 BN	\$2500.00
	Struck 10% Off-Center. Extremely Rare (2-3 known) Highest grade.	
2.	1946 Lincoln Cent PCGS MS-65 Red	\$5000.00
	Obverse Die Cap ~~ Earliest Lincoln Cent Cap known.	
3.	1956 Lincoln Cent NGC AU-58	\$1200.00
	Struck on a Dime planchet.	
4.	1956 Lincoln Cent PCGS AU-58	\$1200.00
	Struck on a Silver Dime planchet. PQ + nice cracked skull.	
5.	1958-D Lincoln Cent PCGS MS-62	\$2500.00
	Struck on a Silver Dime planchet. Very Rare Date/Mintmark.	
6.	1962-D Lincoln Cent PCGS MS-62	\$1750.00
	Struck on a Silver Dime planchet. Brilliant & PQ	
7.	1964 Lincoln Cent NGC AU-58	\$1200.00
	Struck on a Silver Dime planchet	
8.	1964-D Lincoln Cent NGC AU-50	\$1000.00
	Struck on a Silver Dime planchet. Brilliant.	
9.	1964-D Lincoln Cent PCGS AU-55	\$1100.00
	Struck on a Silver Dime planchet.	
10.	1965 Lincoln Cent PCGS MS-63	\$450.00
	Struck on a Clad Dime planchet.	
11.	1966 Lincoln Cent PCGS MS-65	\$500.00
	Struck on a Clad Dime planchet. (5-A)	
12.	1968-D Lincoln Cent PCGS MS-63	\$550.00
	Struck on a Clad Dime planchet. Very scarce Date/Mintmark.	
13.	1968-S Lincoln Cent PCGS MS-64	\$600.00
	Struck on a Clad Dime planchet. (San Francisco Mint)(3-A)	

Fred Weinberg & Co. Price List

14.	1968-S Lincoln Cent PCGS MS-65	\$700.00
	Struck on a Clad Dime planchet. Scarce from San Francisco. (4-A)	
15.	1995-D Lincoln Cent PCGS MS-64	\$220.00
	Struck on Unplated Zinc planchet. Much rarer than realized ~ There are many alterations that exist (2-A).	
16.	1999 Lincoln Cent PCGS MS-64 Red/Brown	\$3000.00
	3-pc. Bonded Die Cap (Tag Reads). 1-1/3 in diameter. This incredible piece barely fits in the PCGS holder. Must see scan!	
17.	1999 Lincoln Cent PCGS MS-66	\$3800.00
	Double Denomination on Struck 1998 Dime. (Dual Dates).	
18.	2007-D Lincoln Cent PCGS MS-67	2250.00
	Double Denomination on Struck Dime.	
19.	2007-D Lincoln Cent PCGS MS-66	\$1950.00
	Double Denomination on Struck Dime.	
Nickels		
1.	1918/7-D Overdate Buffalo 5¢ NGC G-6	\$2500.00
	Curved Clip @ 8:00. Unique! Small clip, but the only clipped overdate Buffalo Nickel known.	
2.	1920 Buffalo Nickel PCGS AU-58	\$6500.00
	Struck on Cent planchet. Great original luster and color.	
3.	1925 Buffalo Nickel Anacs CACHE EF-40	\$3950.00
	Struck on Cent planchet. Always a scarce & popular off-metal.	
4.	1934 Buffalo Nickel NGC MS-62BN	\$6950.00
	Struck on a Copper Cent planchet.	
5.	1971-D Jefferson Nickel NGC MS-65	\$3000.00
	Struck on a Clad 3.2 planchet. Struck on defective Clad Quarter stock.	
6.	1987 Jefferson Nickel NGC XF-45	\$2300.00
	Struck on a Clad planchet-4.2 gm (Tag reads). It is believed that these nickels were struck on clad planchet punched quarter stock. Very rare... Less than six known.	
7.	1987 Jefferson Nickel PCGS AU-58	\$2750.00
	Struck on a Clad planchet-4.2 gm (Tag reads). It is believed that these nickels were struck on clad planchet punched quarter stock. Very rare... Less than six known.	
8.	1996 Jefferson Nickel's PCGS MS-64/64	\$850.00
	Mated Pair - Coin #1 is largely Broadstruck and 25% indented. Coin #2 is Double Struck-2nd strike 75% O/C and fits into coin #1..(Price is for the 2 pc. set. This is coin #1 pictured, coin #2 is pictured separately).	
9.	1996 Jefferson Nickel's PCGS MS-64/64	\$850.00
	Mated Pair - Coin #1 is largely Broadstruck and 25% indented. Coin #2 is Double Struck-2nd strike 75% O/C and fits into coin #1..(Price is for the 2 pc. set. This is coin #2 pictured, coin #1 is pictured separately)	
10.	1998 Jefferson Nickel's PCGS MS-66/63	\$850.00
	Mated Pair - Coin #1 is Broadstruck and 75% indented. Coin #2 is a Flipover Double Strike.- 2nd strike 75% O/C and fits into coin #1. (Price is for the 2 pc. set. This is coin #1 pictured, coin #2 is pictured separately).	

Fred Weinberg & Co. Price List

11.	1998 Jefferson Nickel's PCGS MS-66/63	\$850.00
	Mated Pair - Coin #1 is Broadstruck and 75% indented. Coin #2 is a Flipover Double Strike.- 2nd strike 75% O/C and fits into coin #1. (Price is for the 2 pc. set. This is coin #2 pictured, coin #1 is pictured separately)	
12.	1999 Jefferson Nickel's PCGS MS-66-MS-63	\$850.00
	Mated Pair- Coin #2 Double Struck-2nd strike 75% off-center, and fits into coin #1, which is 25% Brockage and Broadstruck.(Price is for the 2 pc. set. This is coin #1 pictured, coin #2 is pictured separately)	
13.	1999 Jefferson Nickel's PCGS MS-66-MS-63	\$850.00
	Mated Pair- Coin #2 Double Struck-2nd strike 75% off-center, and fits into coin #1, which is 25% Brockage and Broadstruck.(Price is for the 2 pc. set. This is coin #2 pictured, coin #1 is pictured separately)	
14.	2007-P Jefferson Nickel PCGS MS-66	300.00
	Uncentered Broadstrike-Looks like a solid 5%+ off-center.	
Dimes		
1.	(2007-D) Roosevelt Dime PCGS MS-64	\$750.00
	Deep Reverse Die Cap (Tag Reads). Barely fits in holder. (2-A)	
2.	1875 Seated Liberty Dime PCGS VF-35	\$1400.00
	Struck 15% Off-Center @ 1:00.	
3.	1875-CC Seated Liberty Dime PCGS MS-60	\$4250.00
	Struck 5% Off-Center. Another rare CC error.	
4.	1887 Seated Liberty Dime PCGS MS-63	\$4000.00
	Struck 10% Off-Center @ 1:00. Rare this high grade. Great brilliant luster.	
5.	1888 Seated Liberty Dime PCGS AU-55	\$1700.00
	Struck 10% Off-Center on a Type-I blank.	
6.	1890 Seated Liberty Dime PCGS AU-58	\$2000.00
	Struck 12% Off-Center @ 4:00.	
7.	1890 Seated Liberty Dime NGC MS-66	\$3500.00
	Uncentered Broadstrike out Collar. Very rare grade for any type coin error like this. Missing some denticles @ 11:00-1:00. Superb Luster.	
8.	1891 Seated Liberty Dime PCGS AU-50	\$4700.00
	Double Struck-2nd strike 90% O/C @ 4:00. DSBS Extremely Rare.	
9.	1891 Seated Liberty Dime PCGS MS-64	\$4700.00
	Struck 10%+ Off-Center @ 12:00. Brilliant and PQ.	
10.	1903 Barber Dime PCGS AU-58	\$2500.00
	40% Brockage Obverse from 9:00-1:00. Extremely rare!	
11.	1978-S Roosevelt Dime PCGS PROOF-69	\$4200.00
	Unique-Struck on Philippine 10 Sentimos plan. WT: 2 grams-70% CU, 18% ZI, & 12% NI. I purchased this coin directly from the party who removed it from a U.S. 1978 Proof Set. The coin is frosted obv/rev, & is the only known PROOF example of this off-metal coin.	
12.	1985-P Roosevelt Dime PCGS MS-67	\$1500.00
	Deep Die Cap obverse--Extremely deep!.	
13.	2002-S Silver Roos. 10¢ NGC PF-64 Cam.	\$3750.00
	Reverse Capped Die (Tag reads). A unique error. The only Silver Proof Capped Die Dime!	

Fred Weinberg & Co. Price List

14.	2007-D Roosevelt Dime PCGS MS-65	\$1400.00
	Deep Obverse Die Cap (Tag Reads). Barely fits in holder. RARE (2-A)	
15.	2007-P Roos. Dimes(2pc. Set) PCGS MS-66	\$750.00
	First coin-Major Shattered Obverse Die & 50% Retained Cud. Second Coin reads Shattered Die with Interior Die Break + 50% Retained Cud. These are the most severe shattered dies seen. A complete article on these shattered dies can be found in the Nov/Dec 2007 issue of the Errorscope on pages 16 thru 18.(Price is for the 2 pc. set. This is coin #2 pictured, coin #1 is pictured separately).	
16.	2007-P Roos. Dimes(2pc. Set) PCGS MS-66	\$750.00
	First coin-Major Shattered Obverse Die & 50% Retained Cud. Second Coin reads Shattered Die with Interior Die Break + 50% Retained Cud. These are the most severe shattered dies seen. A complete article on these shattered dies can be found in the Nov/Dec 2007 issue of the Errorscope on pages 16 thru 18.(Price is for the 2 pc. set. This is coin #1 pictured, coin #2 is pictured separately).	
Quarters		
1.	1954 Washington Quarter NGC MS-63	\$2250.00
	Struck on a Nickel planchet. Full strong date-- Scarce.	
2.	1956 Washington Quarter PCGS MS-64	\$1500.00
	Struck on a Nickel planchet. Original toning,	
3.	1957 Washington Quarter PCGS AU-58	\$1250.00
	Struck on Silver Dime planchet.	
4.	1958 Washington Quarter NGC MS-60	\$650.00
	Struck on a Nickel planchet.	
5.	1961 Wash. Quarter PCGS MS-63 Brown	\$1700.00
	Struck on Copper Cent planchet. PQ & RARE.	
6.	1972-S Washington PCGS PROOF-66	\$2350.00
	Double Struck in Collar (Tag reads). 35° between strikes. (w/ANACS Tag).	
7.	1998 Washington Quarter New NGC MS-67	\$1850.00
	Double Struck Obverse Die Cap (TR) Very deep with strong multi-clash dies. In the new NGC 1/2 thick holders DRAMATIC!	
Statehood Quarters		
1.	N.D. Statehood Quarter NGC MS-66	\$1750.00
	Deep Obverse Die Cap. Probably from 1999, but you cannot tell exactly what State. This beautiful obverse Die Cap piece has very high walls for a quarter!	
2.	1999-D Delaware Quarter PCGS MS-63	\$850.00
	Struck on a Nickel planchet.	
3.	1999-D Delaware Quarter PCGS MS-64	\$950.00
	Struck on a Nickel planchet	
4.	1999-2003 States Quarters-Clipped Plan.	\$0.00
	We have over 100 Raw States Quarters - Clipped planchets. Please call or email us for a list that we can email, fax, or mail to you listing all of the Clipped Planchet States Quarters that we have in stock.	
5.	1999-P New Jersey Quarter PCGS MS-64	\$125.00
	Struck 10% Off-Center. (2-A)	

Fred Weinberg & Co. Price List

6.	1999-P New Jersey Quarter PCGS MS-68	\$8000.00
	Struck on Experimental Plan. (Tag Reads). Struck on a Golden Colored planchet used to test the then-upcoming Sacagawea Dollar coin. This looks like a goldish-green color, and is the highest grade of any of these experimental planchet coins.	
7.	1999 New Jersey Quarter PCGS AU-58	\$1700.00
	Struck on Nickel planchet.4-5 known of this State. Looks CH. B.U. (2-A)	
8.	1999-P Connecticut Quarter PCGS MS-64	\$250.00
	Obverse Clad Layer Missing. Full Flaming Red.	
9.	2000-P Massachusetts Quarter PCGS MS-64	\$550.00
	Reverse Clad Layer Missing.(3-A)	
10.	2000-D Maryland Quarter PCGS MS-64	\$400.00
	Reverse Clad Layer Missing. Full Red.	
11.	2000-D Maryland Quarter PCGS MS-63	\$450.00
	Reverse Clad layer Missing. Full Red.	
12.	2000-P Maryland Quarter NGC MS-66	\$2500.00
	Struck on a Nickel planchet. Only four-five known.	
13.	2000-P So. Carolina Quarter PCGS MS-65	\$50.00
	Broadstruck out of the collar(No reeding). (10-A)	
14.	2000-P So. Carolina Quarter PCGS MS-66	\$65.00
	Broadstruck out of the collar(No reeding). (3-A)	
15.	2000-D South Carolina 25c PCGS MS-64	\$400.00
	Reverse Clad Layer Missing.	
16.	2001 Rhode Island Quarter PCGS MS-63	\$300.00
	Obverse Clad Layer Missing. Full Red ~Scarce State~	
17.	2004-P Florida Quarter PCGS MS-65	1850.00
	Struck on a nickel planchet.	
18.	2005-D California Quarter PCGS MS-64	120.00
	Uncentered Broadstruck-Looks 5% off-center- Scarce.	
19.	2005 California Quarter PCGS MS-63	\$500.00
	Obverse Clad Layer Missing. Full Red. Rare State for any error.	
20.	2005 Oregon Quarter PCGS MS-66	\$165.00
	Uncentered Broadstrike (Look 5% Off-center) (2-A).	
21.	2005 Oregon Quarter PCGS MS-64	\$95.00
	Uncentered Broadstrike (Look 5% Off-center).	
22.	2005 Oregon Quarter PCGS MS-65	\$125.00
	Uncentered Broadstrike (Look 5% Off-center) (3-A)	
23.	2005 Oregon Quarter NGC MS-68	\$300.00
	20% Clipped planchet. Rare this grade.	
24.	2005 Oregon Quarter NGC MS-67	\$200.00
	20% Clipped planchet.	
25.	2005-P Kansas Bison Quarter PCGS MS-64	\$200.00
	12% Double Clipped planchet. Rare State for clips.	
26.	2007-D Idaho Quarter PCGS MS-65	2250
	Double Struck-Second strike 60% off-center. Great look.	

Fred Weinberg & Co. Price List

27.	2007-S WY Sil. 25¢ NGC PF-69 Ultra Cameo	\$550.00
	Silver Horizontal Mis-Aligned (TR). Rare MAD on Silver Proof 25¢.	
Halves		
1.	1843 Seat. Lib. 50c No Motto NGC VG8	\$6500.00
	Struck 25% Off-Center. Early, Dramatic, Extremely Rare.	
2.	1918-S Walking Liberty 50c PCGS XF-45	\$1500.00
	Broadstruck out of the collar-No reeding. Quite scarce.	
3.	1955 Franklin Half Dollar PCGS MS-64	\$4250.00
	Double Struck-Second strike 95% off-center @ 6:00. Double Struck Franklin Halves are Extremely Rare.	
4.	1959 Franklin Half PCGS MS-62	1900
	Struck on a Type-I Silver Quarter planchet.	
5.	1959 Franklin Half NGC MS-63 FBL	\$2250.00
	Struck on a Type-I Silver Quarter. (Full Bell Lines).	
6.	195x (6) Franklin Half PCGS MS-62	\$2500.00
	Struck on Silver Quarter planchet. Comes with original newspaper article from Oct. 7, 1956. With a picture of the person who found this error coin in a bag of 1,000 new half dollar pieces, which he bought from the Philadelphia Mint (+ more). Also comes with two 2 x 2 envelopes Freak 1956-P, etc.	
7.	1962-D Franklin Half PCGS MS-63FBL	1900
	Struck on a quarter planchet MS-63 Full Bell Lines	
8.	1962-D Franklin Half Dollar NGC MS-67	\$6750.00
	Struck on a Nickel planchet. Superb & Rare grade!	
9.	1963 Franklin Half Dollar NGC MS-63	1900
	Struck on a T-I Quarter planchet blank. Frosty!	
10.	1964 Kennedy Half Dollar PCGS MS-65	\$1500.00
	Struck on a Silver Quarter planchet. 60% of date shows.	
11.	1979 Kennedy Half Dollar PCGS MS-66	1850
	Struck on a SBA planchet). Highest Graded.	
12.	1983-P Kennedy Half Dollar PCGS MS-63	250
	Struck 12% Off-Center.	
13.	1983-P Kennedy Half Dollar PCGS MS-64	175
	Struck 5% Off-Center. Frosty.	
14.	1983-P Kennedy Half Dollar PCGS MS-64	\$250.00
	Struck 10% Off-Center.	
15.	N.D. Kennedy Half Dollar PCGS MS-65	575
	Struck 80% Off-Center @ 5:00. Rare this far off.	
16.	N.D. Kennedy Half Dollar NGC MS-64	2350.00
	Struck on a Nickel planchet. Scarce Off-Metal. Buy all 3 pcs. (Kennedy's on Cent, Nickel, & Dime) NGC MS-64 Wrong planchet set @ \$8,500.00.	
17.	N.D. Kennedy Half Dollar NGC MS-64 BRN	3500.00
	Struck on a Cent planchet. Very Rare Off-Metal. Buy all 3 pcs. Kennedy's on Cent, Nickel, & Dime) NGC MS-64 Wrong planchet set @ \$8,500.00.	

Fred Weinberg & Co. Price List

Dollars		
1.	\$1 Sac, \$1Pres., & Blank 4 pc. set NGC	800.00
	A great display item. This 4 pc. NGC multi holder contains a rare T-I (no rim) manganese plan, Type-II (upset rim) manganese plan, Both used for Sac. & Presidential \$1 coins. The other 2-pcs. in the holder is a CH. B.U. 2000 \$1 Sac. & 2007 \$1 George Wash. Presidential. The T-I Blank is the KEY in this 4pc. Set. (*)	
2.	\$1 Sil. Proof Commem. Plan PCGS MS-62	950.00
	For U.S. Commemorative Dollars. A fully Proof Surface Silver Dollar planchet used for Modern U.S. Commem Silver Proof coins. (*)	
3.	\$1 Sil. Proof Commem. Plan. PCGS MS-61	900.00
	For U.S. Commemorative Dollars. A fully Proof Surface Silver Dollar planchet used for Modern U.S. Commem Silver Proof coins. (2-A).	
4.	(2000-2008) \$1 Mang. Blank PCGS MS-62	\$800.00
	Type-I Manganese \$1 Planchet (Tag Reads). Rare (2-A)	
5.	(2000-2008) \$1 Manganese Plan PCGS MS-61	150.00
	Type-II Manganese Sacagawea/Presidential planchet. (*)	
6.	1877-S Trade Dollar PCGS AU-55	\$3950.00
	Partial Collar strike. Extremely rare on this series. Possibly only two-three known. Very PQ and Semi PL surfaces.	
7.	1921 Morgan Dollar PCGS AU-58	\$1200.00
	Uncentered Broadstrike No Reeding. Looks 5% off-center.	
8.	1976 Bi-Cent. Ike Dollar PCGS AU-58	\$4500.00
	Double Struck-2nd strike 80% Off-Center @ 7:00. DSBS (Type-II Reverse). Double Struck Ike Dollars are Very RARE.	
9.	1979-P Susan B. Anthony \$1 PCGS MS-62	\$375.00
	Reverse Clad Layer Missing. Full Red, and very flashy.	
10.	1979-P Susan B. Anthony \$1 PCGS MS-64	\$425.00
	Reverse Clad Layer Missing. Full Red.	
11.	1999 Susan B. Anthony Dollar NGC MS-64	3000.00
	Struck 35% Off-Center on PROOF Planchet. Difference is easily seen. Only five-six known like this.	
12.	2000 Sac. Dollar New Holder ANACS MS-63	\$3750.00
	Struck Fifteen (15) times. Strike #2-#15 start @ 10%-20% O/C	
13.	2000-D Sacagawea Dollar PCGS MS-64	\$700.00
	Reverse Manganese Layer Missing. Scarce Denver Mint.	
14.	2000-P Sacagawea Dollar PCGS MS-63	\$700.00
	Reverse Manganese Layer missing. Full Red. Scarce	
15.	2000-P Sacagawea Dollar PCGS MS-65	\$2400.00
	Double Struck-Off-Center 10% and 20%. Both Dates/Mint Marks show.	
16.	2000-P Sacagawea Dollar PCGS MS-66	\$2250.00
	Double Struck-Both strikes off-center 10% @ 7:00. Good separation.	
17.	2000-P Sacagawea Dollar PCGS MS-66	\$2200.00
	Double Struck and Broadstruck plus 11% Straight End clip planchet. This coin has been actually struck 3-4 times (Close overlap) and has a large 11% clip plan on the blank portion @ 11:30.	

Fred Weinberg & Co. Price List

18.	2001-P Sacagawea Dollar NGC MS-66	\$12500.00
	UNIQUE-Struck on a 2001 Kentucky State Quarter. Kentucky shows @ 1:00, the Horse shows @ 3:00, and the 2001 quarter date shows @ 7:00, Quarter shows under Dollar on reverse!! Besides those struck on Maryland State quarters (about 10 known) there is only one other Sacagawea Dollar on a States Quarter known--Massachusetts. A unique coin with great details & PQ luster.	
19.	2001-P Sacagawea Dollar PCGS MS-64	\$850.00
	Obverse Manganese Layer missing. Full Flaming Red.	
20.	2001-P Sacagawea Dollar PCGS MS-65	\$850.00
	Reverse Manganese Layer missing. Full Red.	
21.	2001-P Sacagawea PCGS MS-66	200.00
	U.S. Mint Experimental Rinse. "Anti-Tarnishing Agent" (4-A)	
22.	2002-S Sacagawea Dollar NGC PF64 Cameo	1350.00
	UNIQUE- Clamshell Lamination. Outer manganese clad layer has split from 6:00-12:00. Only known Proof Clamshell Sac dollar.	
23.	2007 John Adams Dollar ICG MS-67	1650.00
	Missing Edge Lettering. (3-A)	
24.	2007 G.Washington \$1 ANACS CACHE MS-64	55.00
	Missing Edge Lettering. (3-A)	
25.	2007 G.Washington \$1 ANACS CACHE MS-65	75.00
	Missing Edge Lettering.	
26.	2007 George Washington Dollar PCGS MS-67	\$2000.00
	Missing Edge Lettering	
27.	2007 J. Adams (2-pcs)PCGS Brilliant UNC	200.00
	2 pc. Set--Doubled Edge Lettering-One each Inverted and Overlapped. Both coins have First Day of Issue stated on the labels. (Price is for the 2 pc. set. This is coin #1 pictured, coin #2 is pictured separately). (3-A)	
28.	2007 J. Adams (2-pcs)PCGS Brilliant UNC	200.00
	Doubled Edge Lettering-One each Inverted and Overlapped. Both coins have First Day of Issue stated on the labels.(Price is for the 2 pc. set. This is coin #2 pictured, coin #1 is pictured separately)(3-A)	
29.	2007 James Madison Dollar PCGS MS-65	4000
	Obverse Manganese Missing+ Missing Edge Lettering. Extremely RARE President ~ Double Error ~ Full Flaming Red. (2-A)	
30.	2007 James Madison Dollar PCGS MS-65	3500
	Reverse Manganese missing + Missing Edge Lettering-Flaming Red (3-A)	
31.	2007 John Adams \$1 ANACS CACHE MS-63	85.00
	Doubled Edge Lettering -Overlapped.	
32.	2007 John Adams \$1 ANACS CACHE MS-64	90.00
	Doubled Edge Lettering-Inverted	
33.	2007 John Adams \$1 PCGS Brill. UNC.	70.00
	Doubled Edge Lettering- Overlap	
34.	2007 John Adams \$1 (2 pc. set) NGC UNC	150.00
	2007 John Adams Dollar (2 pc. set) NGC Brilliant UNC Doubled Edge Lettering One each Inverted & Overlapped.(Price is for the 2 pc. set. This is coin #1 pictured, coin #2 is pictured separately). (4-A)	

Fred Weinberg & Co. Price List

35.	2007 John Adams \$1 (2 pc. set) NGC UNC	150.00
	2007 John Adams Dollar (2 pc. set) NGC Brilliant UNC.(Price is for the 2 pc. set. This is coin # pictured, coin #1 is pictured separately). Doubled Edge Lettering One each Inverted & Overlapped. (4-A)	
36.	2007 John Adams \$1 (2pc. set) NGC MS-64	200.00
	2007 John Adams Dollar (2 pc. set) NGC MS-64 Doubled Edge Lettering One each Inverted & Overlapped. (Price is for the 2 pc. set. This is coin #1 pictured, coin #2 is pictured separately). (*)	
37.	2007 John Adams \$1 (2pc. set) NGC MS-64	200.00
	Doubled Edge Lettering One each Inverted & Overlapped. (Price is for the 2 pc. set. This is coin #2 pictured, coin #1 is pictured separately). (*)	
38.	2007 John Adams \$1 (2pc. set) PCGS MS-62	175.00
	2007 John Adams Dollar (2 pc. set) PCGS MS-62 Doubled Edge Lettering One each Inverted & Overlapped.(Price is for the 2 pc. set. This is coin #1 pictured, coin #2 is pictured separately).	
39.	2007 John Adams \$1 (2pc. set) PCGS MS-62	175.00
	2007 John Adams Dollar (2 pc. set) PCGS MS-62 Doubled Edge Lettering One each Inverted & Overlapped.(Price is for the 2 pc. set. This is coin #2 pictured, coin #1 is pictured separately).	
40.	2007 John Adams \$1 New ANACS MS-64	\$400.00
	Missing Edge Lettering.	
41.	2007 John Adams \$1 NGC Brilliant UNC	75.00
	Doubled Edge Lettering- Overlapped	
42.	2007 John Adams Dollar ICG MS-65	100.00
	Doubled Edge Lettering- Inverted	
43.	2007 John Adams Dollar PCGS MS-66	2250.00
	Reverse Manganese missing + Missing Edge Lettering-Flaming Red	
44.	2007 John Adams(2-pc.set)PCGS Brill. Unc.	175.00
	Doubled Edge Lettering-One each Inverted and Overlap. (2-A) (Price is for the 2 pc. set. This is coin #1 pictured, coin #2 is pictured separately).	
45.	2007 John Adams(2-pc.set)PCGS Brill. Unc.	175.00
	Doubled Edge Lettering-One each Inverted and Overlap. (Price is for the 2 pc. set. This is coin #2 pictured, coin #1 is pictured separately).	
46.	2007 Thomas Jefferson Dollar PCGS MS-66	3000.00
	Obverse Manganese Missing+ Missing Edge Lettering.Flaming Red (2-A)	
47.	2007 Wash Presidential \$1's NGC MS-64	\$0.00
	2007 George Washington Dollars Missing Edge Lettering Please call or email for our current price.	
48.	Ike Dollar PCGS AU-50	\$175.00
	Type-I (No Rim) Blank. Scarce	
49.	Morgan/Peace Silver Dollar NGC Mint Err	\$1750.00
	T-I (No Rim) 90% Silver Dollar blank. Very Rare.	
50.	Morgan/Peace Silver Dollar NGC Mint Err	\$1650.00
	T-II (With Rim) 90% Silver Dollar blank. Very Rare.	
51.	Morgan/Peace Silver Dollar PCGS MS-61	\$1850.00
	T-II (With Rim) 90% Silver Dollar planchet.	
52.	N.D. \$1 Manganese Planchet PCGS MS-61	135.00
	Type-II Manganese Sacagawea/Presidential planchet. (*)	

Fred Weinberg & Co. Price List

53.	N.D. \$1 Manganese Planchet PCGS MS-62	\$185.00
	Type-II Manganese Sacagawea/Presidential planchet. (*)	
54.	N.D. Silver Commem. Dollar ICG MS-60	\$0.00
	Type-II 27.45 grs. A fully Proof surface Silver Dollar Type-II planchet used for modern U.S. Commemorative Silver Proof coins.THESE ARE SOLD OUT!	
World		
1.	1978-S Roosevelt Dime PCGS PROOF-69	\$4200.00
	Unique-Struck on Philippine 10 Sentimos plan. WT: 2 grams-70% CU, 18% ZI, & 12% NI. I purchased this coin directly from the party who removed it from a U.S. 1978 Proof Set. The coin is frosted obv/rev, & is the only known PROOF example of this off-metal coin.	
2.	1979 Canada cent PCGS MS-64	1950
	Deep Die Cap struck on 5.6 gm. Copper-Nickel plan (Tag reads). A Dramatic Off-Metal Deep Die Cap error on an unidentifiable world coin planchet.	
3.	1983 Israel Medal NGC MS-67	1500.00
	On Two Bonded Canadian 50¢ (Tag Reads). Jerusalem of Gold Medal (Tag Reads). Large, Deep and Unique in new NGC thick holder with NGC photo certificate.	
4.	2005 Malaysia 1 Sen PCGS MS-65	550.00
	Struck on large 10 Sen plan (TR). Done at Mint. If this was on a U.S. coin, the value would be \$25,000+ (Buy both 2005 Malaysia 1 Sen & 10 Sen coins @ \$1,000)	
5.	2005 Malaysia 10 Sen PCGS MS-64	550.00
	Struck on large 20 Sen plan (TR). Done at Mint. If this was on a U.S. coin, the value would be \$25,000+ (Buy both 2005 Malaysia 1 Sen & 10 Sen coins @ \$1,000)	
6.	2006 Chile 50 Pesos PCGS MS-65	1900.00
	Struck 20% Off-center on 1985 Mexico 5 Peso coin. UNIQUE! This 24 year-old 1985 Mexico 5 Pesos coin was struck in 2006 20% off-center with Chile 50 Pesos dies. Both dates (1985 and 2006) show. Probably a helped coin, but still unique & dramatic. Comes with normal Chile 50 Pesos coin for comparison.	
7.	2007 Malaysia 1 Sen PCGS MS-64	220.00
	Double Struck Deep Obverse Die Cap + Full Brockage Reverse. Deep Dramatic, and Pretty. Comes w/normal 1 Sen coin.	

Fred Weinberg & Co.

Dealer in Major Mint Error Coins & Currency

fredweinberg.com



COINLINK™

Your Source for Daily Numismatic News and Resources on the Web

Search:

CoinLink operates on one simple principle...

To provide the numismatic community with access to the “best” numismatic information, news and resources on-line.

CoinLink® was started in 1995 by Anteater Design Group Inc., and is headquartered in Longwood, Florida (just northeast of Orlando).

For over 12 years we have been proud to operate the most popular and comprehensive numismatic directory on the web, referring collectors to thousands of numismatic sites, and providing unbiased access to resources that are informative and relevant to collectors and dealers alike.

The reason for our success has been a willingness to listen to our users suggestions and provide innovative solutions to aggregating the diverse and ever changing sources of numismatic information available.

CoinLink does not buy or sell coins. We have NO commercial or financial interest in any company that does. We do NOT compete against our advertisers.

Rather, our goal is to provide a platform from which dealers and collectors can find each other and stay informed about what is happening within the marketplace and within the hobby.

As we move into our 12th year of operations, we want to thank all of the users, supporters and sponsors who have made CoinLink what it is today, and who continue to shape the direction in which CoinLink will grow in the future.

Scott Purvis - President
Anteater Design Group Inc.

coinlink.com

Fred Weinberg & Co.

Dealer in Major Mint Error Coins & Currency



fredweinberg.com



1946 Lincoln Cent PCGS MS-65 Red
Obverse Die Cap - Earliest Lincoln Cent Known



\$5,000

1920 Buffalo Nickel Struck on a Cent Planchet
PCGS AU-58



\$6,500

1875-CC Seated Liberty Dime PCGS MS-60
Struck 5% Off-Center.



\$4,250

1978-S Roosevelt Dime Struck on Philippine 10
Sentimos plan PCGS PROOF-69



\$4,200

1954 Washington Quarter NGC MS-63
Struck on a Nickel planchet. Full strong date.



\$2,250

1956 Washington Quarter Struck on a
Nickel Planchet PCGS MS-64



\$1,500

1999-P New Jersey Quarter Struck on Experimental
Plan PCGS MS-68



\$8,000

2001-P Sacagawea Dollar Struck on a
2001 Kentucky State Quarter NGC MS-66



\$12,500

Rich Schemmer

specializing in rare error coins for the collector

richerrors.com

Richerrors@aol.com



Jefferson Nickel Struck on
Aluminum Feeder Finger Metal NGC MS64FS

\$7,500



-P Buffalo Nickel OFF Center 25%
NGC AU55

\$1,500



1972-S PROOF 25c Struck on a STRUCK
Japanese 10 Yen PCGS PR64

\$25,000



1961-S Franklin Half Rare PROOF Double Die
NGC PR66CM

\$18,500



1921-P Morgan Dollar Test / Experiment Strike
NGC

\$9,995



1999-P SBA Dollar Double Struck
NGC MS65

\$1,695





Al's Coins

Dealer in Mint Errors
and Currency Errors

alscoins.com

FEATURED INVENTORY

No Date PCGS MS64 R&B - Multiple error:

- 1. Off metal - nickel struck on a cent planchet.**
 - 2. "Saddle" double strike - both strikes off center and both strikes are die struck. Extremely scarce!**
- \$2,750.00**



AL'S COINS FEATURED INVENTORY

1961-D PCGS MS64 R&B - Off metal. Struck quarter on a cent planchet. Scarcer date!

\$1,895.00



\$1 2007-P James Madison NGC MS67 (SMS) - Double struck and rotated in collar one letter turn. Found in a special mint set.

\$2,500.00



AL'S COINS FEATURED INVENTORY

50c 1971-D NGC AU58 - Double struck, double dated. 1st strike on center. 2nd strike 70% off center and die struck. Two full dates and mintmarks.

\$3,500.00



\$1 2007-S Thomas Jefferson NGC PRF68 Ultra Cameo - Obverse struck in scrap (retained!)

\$795.00



AL'S COINS FEATURED INVENTORY

50c 1979 NGC MS67 - 80% off center @ K12:00. Scarce this far off center with date.

\$695.00



\$1 2007-P George Washington NGC MS64 - Missing obverse clad layer.

\$795.00



AL'S COINS FEATURED INVENTORY

1c 1918-D Anacs MS60 (Brn) - 30% off center. Grade, date plus mintmark, & percent off center makes this a scarce error.

\$395.00



5c 1941 NGC MS62 (6FS) - Off center 15%. Errors on early date Jefferson nickels are hard to find in any grade.

\$295.00



AL'S COINS FEATURED INVENTORY

India 2006 2 rupees struck on a steel feeder finger. Fully dated. Diamond mintmark.

\$1,950.00



5c 1999-P Gem Bu - Two coin bonded capped die. Weighs 10.48 grams. 3 1/4 inches long, 1 3/4 inches wide. Struck over 100 times. Shaped like an Indian Arrow head.

\$9,000.00



AL'S COINS FEATURED INVENTORY

Italy 14-1500's ICG AU58 - Double struck in collar gold coin. Zecchino, Rhodes-Grand Masters, Order of St. John. Arabic imitative issue.

\$495.00

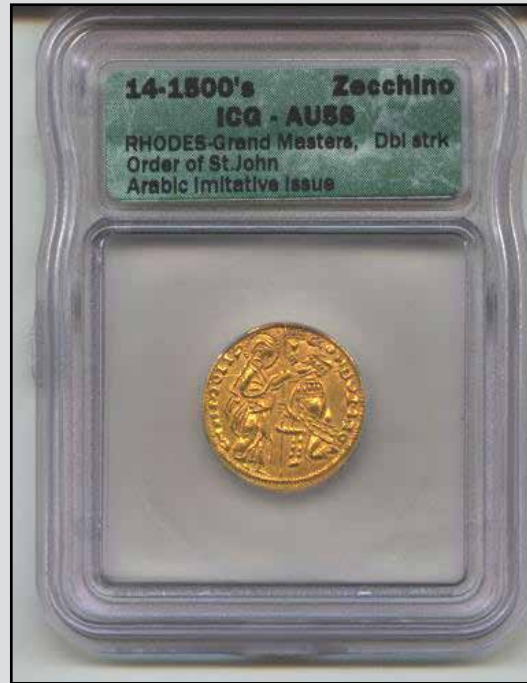

1980-P NGC MS64 Red - Multiple error: 1. Off metal - nickel struck on a cent planchet 2. Double struck - 2nd strike 95% off center Full red color coin regardless of how pictures look. Very scarce double error.

\$2,495.00



AL'S COINS FEATURED INVENTORY

25c CT (1999) PCGS MS64 - Multiple error:

1. Off metal - struck on the end of an aluminum feeder finger
2. Double struck - PCGS insert was made prior to the discovery of where the aluminum was from.

\$1,495.00



10c 2007-D PCGS MS64 - Multi struck obverse capped die. Struck so many times that the reverse started to split in several areas. Rare date for errors.

\$1,495.00



AL'S COINS FEATURED INVENTORY

PCGS multiple error along with a label error. 5c/silver 10c ND off metal which is struck 40% off center. This is a silver dime planchet. The label reads "Scratch or Rim Nick". There are obvious light scratches on reverse.

\$1,495.00



1c 1999 NGC mated pair. This is a "True Mushroom with Stem" mated pair. The second coin (Graded MS 66 Red) is cupped like a capped die. The first coin (Graded MS 64 Red) mates perfectly as it was struck 85% off center with a nice stretch strike. This coin is the "Stem" of the mushroom.

Extremely scarce type!

\$895.00



AL'S COINS FEATURED INVENTORY

**1c 1999 Gem Bu (Red) - Multiply struck three piece bonded capped die.
Weights 7.35 grams.**

\$4,500.00



**10c 1999-P Gem Bu - Three coin bonded capped die. Weights 6.58 grams.
Incredible three coin "Thimble" shaped multiply struck.**

\$9,500.00



The LONG AWAITED SECOND EDITION of

United States Paper Money Errors: A Comprehensive Catalog & Price Guide

by **FREDERICK J. BART**

foreword by **HARRY E. JONES**

Will be **READY to SHIP** in a **COUPLE** of **WEEKS** ...**RESERVE YOUR COPY** now
published by **KRAUSE PUBLICATIONS**
available from Krause Publications, their distributors, your supplier, or directly from the author

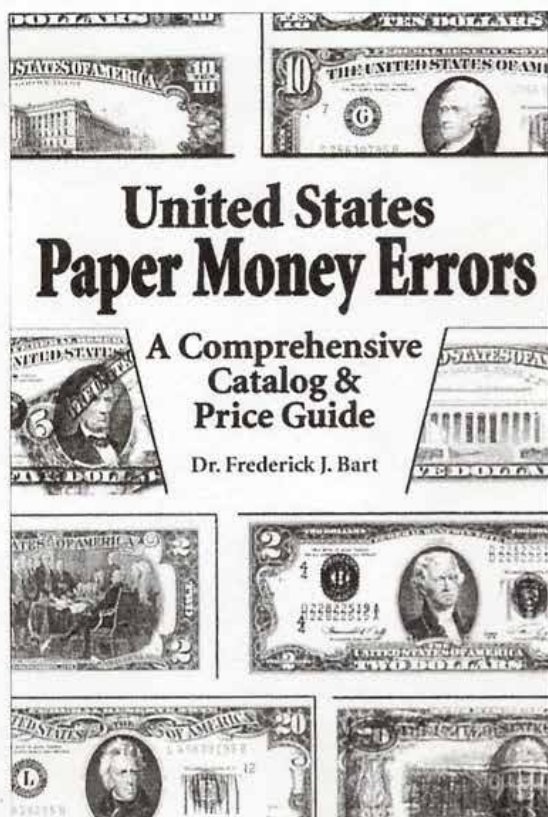

- **COMPREHENSIVE INFORMATION on US PAPER MONEY ERRORS**
ranging from **DOUBLE DENOMINATIONS** to **INK SMEARS**
- **COMPLETELY RE-WRITTEN**
- **UP-to-DATE PRICE GUIDE**
in **THREE GRADES**
- **550 PHOTOGRAPHS** (b & w) of **SMALL SIZE & LARGE SIZE ERRORS**
- **256 PAGES**, 6" x 9", softbound
- **HISTORICAL PHOTOGRAPHS**
- **BEHIND-the-SCENES** peeks at **"INSIGHTS and INCIDENTS"**
- **SUITED for both the ADVANCED COLLECTOR and the BEGINNER**
- **DATA for the RESEARCHER, CATALOGUER, and DEALER**

-----ORDER FORM-----

I wish to reserve--and am enclosing payment for--one copy of *United States Paper Money Errors* at \$24.95. My check will not be cashed until the book is ready to ship. I would like the book:

- autographed by the author
 inscribed, as indicated below, and autographed

Please mail the book to:

Rich Schemmer

specializing in rare error coins for the collector

richerrors.com

Richerrors@aol.com



We Are Strong Error Buyers:

We are ALWAYS looking to BUY better U.S. mint error coins. Whether a single coin or bulk lots, we offer some of the highest prices paid in today's error market. (no doubled dies, mint mark varieties, or other minor or damaged errors, please). We are looking for high-end dramatic error coins for our customers.

For our highest cash offer, simply ship the error coins to us at the address below. Be sure to include a name and a day-time telephone number where we can reach you.

Have that dramatic error you may want to sell? Contact us!!

Contact Information :

Rich Schemmer Error Coins

P.O. Box 204

Franklin Square, New York 11010

Tel/Fax: 1-516-437-5083

E-mail: RichErrors@aol.com

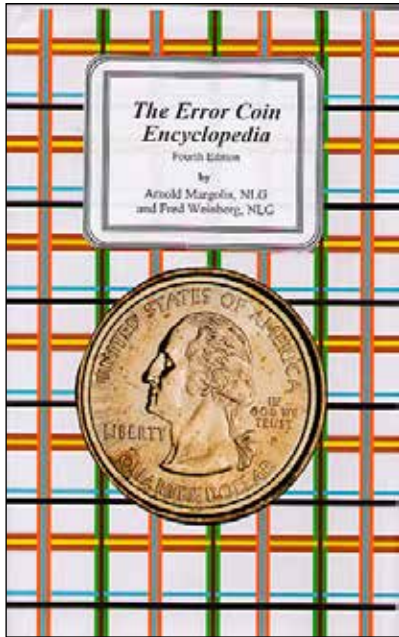

Entirely rewritten edition. 495 pages.
Hard Cover 4th Edition: \$39.95 postpaid

Available from:

**Arnie Margolis
&
Fred Weinberg**

Silver Towne
L.P.

50 years of quality Tradition: Make new friends
but keep the old - one is silver the other is gold.

silvertowne.com

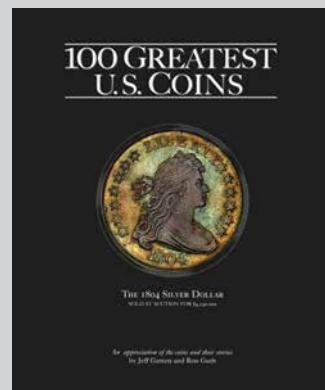

New Book - 100 Greatest U.S. Coins
by Jeff Garrett and Ron Guth
Order your copy today!
CoinFacts.com

Harry E. Jones

Rare Coins & Currency

Sell Harry Your Mistakes!!

Leading Dealer in Error Currency For Over 30 Years. Buying and Selling
the Finest in Error Currency. Especially Want Errors on National Currency.
Also Buying Uncut Sheets of Nationals Large and Small.

7379 Pearl Rd.
Cleveland, OH 44130

440-234-3330

LM ANA PNG PCDA





Buying and Selling

U.S. & World Coins

**Specializing in Patterns, Errors,
Pioneer Gold & Colonials**

Contact me or see me at most major coin shows.

Andy Lustig

Phone: (845) 321-0249
andylustig@earthlink.net

P.O. Box 806
Nyack, NY 10960

Coin Auctions Help

U.S. Coin Information - Guides - News - Forum

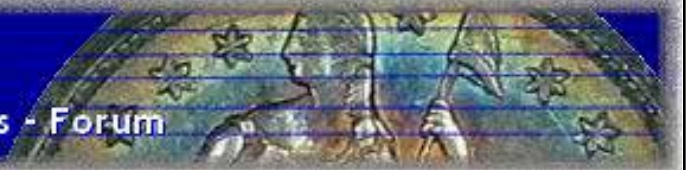

Coinauctionshelp.com is not a coin auctions website, but help for United States coin collectors who do buy coins at online auctions, but we are still much more than that. Besides being the fastest growing coin site on the web, we offer coin guides, facts, news, pictures, price guides, third party grading information, coin site links, and targeted ebay coin auctions for every major U.S. Coin series minted. If you can't find the coin or information you need, send us an email and we will send it to you and add it to our site. Let us do the research for you!

Targeted Coin Links:

First, let's talk about our targeted ebay coin auctions. Simply put, we do the ebay coin auction search for you. We spent months building links at ebay for every U.S. Coin series, and often for each date in the series. We did our best to eliminate irrelevant coin auctions so the user can click a link and go directly to only the coin type or date they wish to buy.

Although, our searches are not perfect because some coins are so rare that they are not listed on ebay often, and there are many sellers on ebay that use keyword spamming in their ebay auctions. However, most of our searches have eliminated this problem, so you don't have to spend hours trying to find the exact coin you need for your collection.

Plus, the sales generated from these links allow us to continue providing all the free information on this website.

If a certain date is not listed on ebay after you click a link, it means one is not listed at the present, but might be in the near future. So always check back often so you don't miss out on an opportunity for that rare and valuable coin!

Facts And Pictures:

We offer a page for every U.S. Coin series. A list of the page links can be found by clicking the Coin Facts tab on the navigation bar. Our coin facts pages offer the collector large pictures with important features pointed out so the mint mark, designer initials, denomination, and other design elements to allow for proper identification of coin type and varieties of that coin series. Also, each page contains important facts about the coin type, a list of rare and valuable dates for "cherry pickers", a price guide and the targetable links we mentioned earlier.

We add new information to these pages often, and at site visitors request. So check back to see what's new or ask to be added to our email list and receive email updates and contained in our Newsletter.

Coin News And Guides:

Although, we offer the latest U.S. coin news on our homepage, we don't limit the reporting to just what everyone else reports, but we find news that other site ignore or don't know about yet. Often, we will have a news articles posted on our site before the latest issue of Coin World comes out!

We offer news for latest auction sales, mint error discoveries, third party grading services, and offer guides on featured coin types, mint errors, fake coins, cleaning and identifying cleaned coins, grading coins, and many more guides to help the collector be better informed. Basically we report on the major sales and finds, and on the obscure news which allows us to offer our readers news and guides they can't find anywhere else.

In conclusion, this is about us in the brief, but in no way describes what we do completely as we our always updating and adding to coinauctionshelp.com to make the coin collector's hobby more informative, exciting and safe. We gladly answer questions and take suggestions because only you, the visitor, know what makes a good coin site, a great coin site.

H
O
M
E
O
F
T
H
E
A
M
A
Z
I
N
G
B
R
O
K
E
N
C
C

NORTHERN NEVADA COIN

www.brokencc.com

*WE BUY & SELL
RARE COINS.
VISIT US ON THE
WEB TO VIEW
OUR
EVER-CHANGING
INVENTORY*

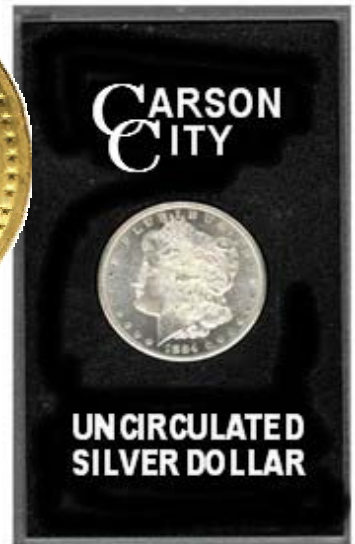

**3655 B RESEARCH WAY
CARSON CITY, NV 89706**

1-888-836-8DOLLAR

1-888-836-5527

1-775-884-1660



MEMBER



MEMBER
Northern Nevada,
Inc.

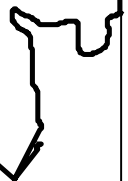

Errorscope Magazine

Bi-monthly magazine for CONECA members.



To join CONECA or to renew your membership print the membership application from conecaonline.org, fill it out, and mail it along with your membership dues to:

Robert (BJ) Neff
321 Kingslake Dr.
DeBary, Florida 32713

Transline Wholesale Supply Company

Wholesale Only 1-800-575-4007



Bart Crane

translinesupply.com

CALL TOLL FREE: (800) 575-4007

Business Hours

Monday - Friday: 7:30AM - 5:30PM PST

Standing Liberty Quarters: Varieties & Errors (Nov 2004)

by Robert H Knauss

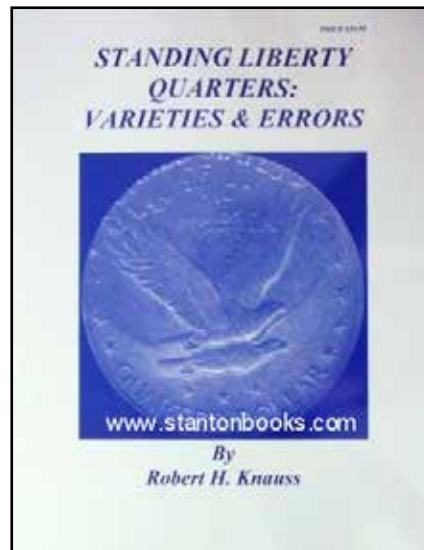

Visit stantonbooks.com to order.





JIM'S COINS & STAMPS
 702 N. Midvale Blvd. B-2
 Madison, WI 53705
 (608) 233-2118

ERROR AUCTIONS

Six per year for 22 years!

YR. Subs. \$8.00, Sample \$2.50

Free Download: www.jimscoins.net

Len Roosmalen



James Essence

Jim's Coins - Books For Sale

New Cud book for sale! Book assembled by Frank Leone and contains detailed catalog of legendary Sam Thurman's cud collection quarters through dollars. Photos are superb. 47 full size pages. Book Retail for \$15, and you can get yours here for only \$10 ppd!

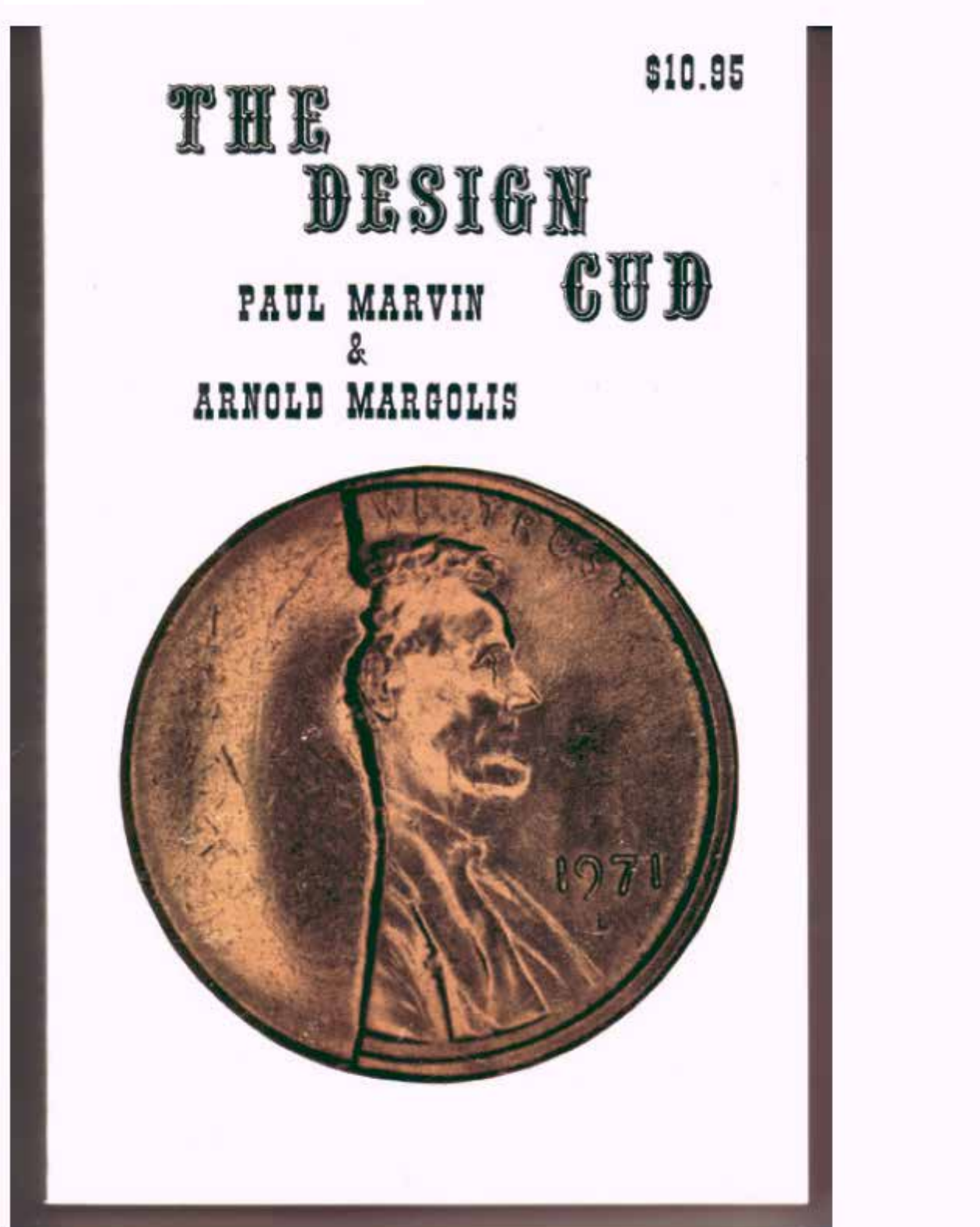

Jim's Coins - Books For Sale

We also have a few copies of the original cud book "The Design Cud" by Paul Marvin and Arnold Margolis. At 205 pages it originally sold for \$10.95, and if you order the new book of Sam Thurman's cuds, you may purchase this original covering cents through dollars for only \$5! That's both books for a total of only \$15 ppd!

We also sell Fred Weignberg and Arnold Margolis's Error Coin Encyclopedia for \$35.95. A great reference with in-depth explanation of all types of errors:

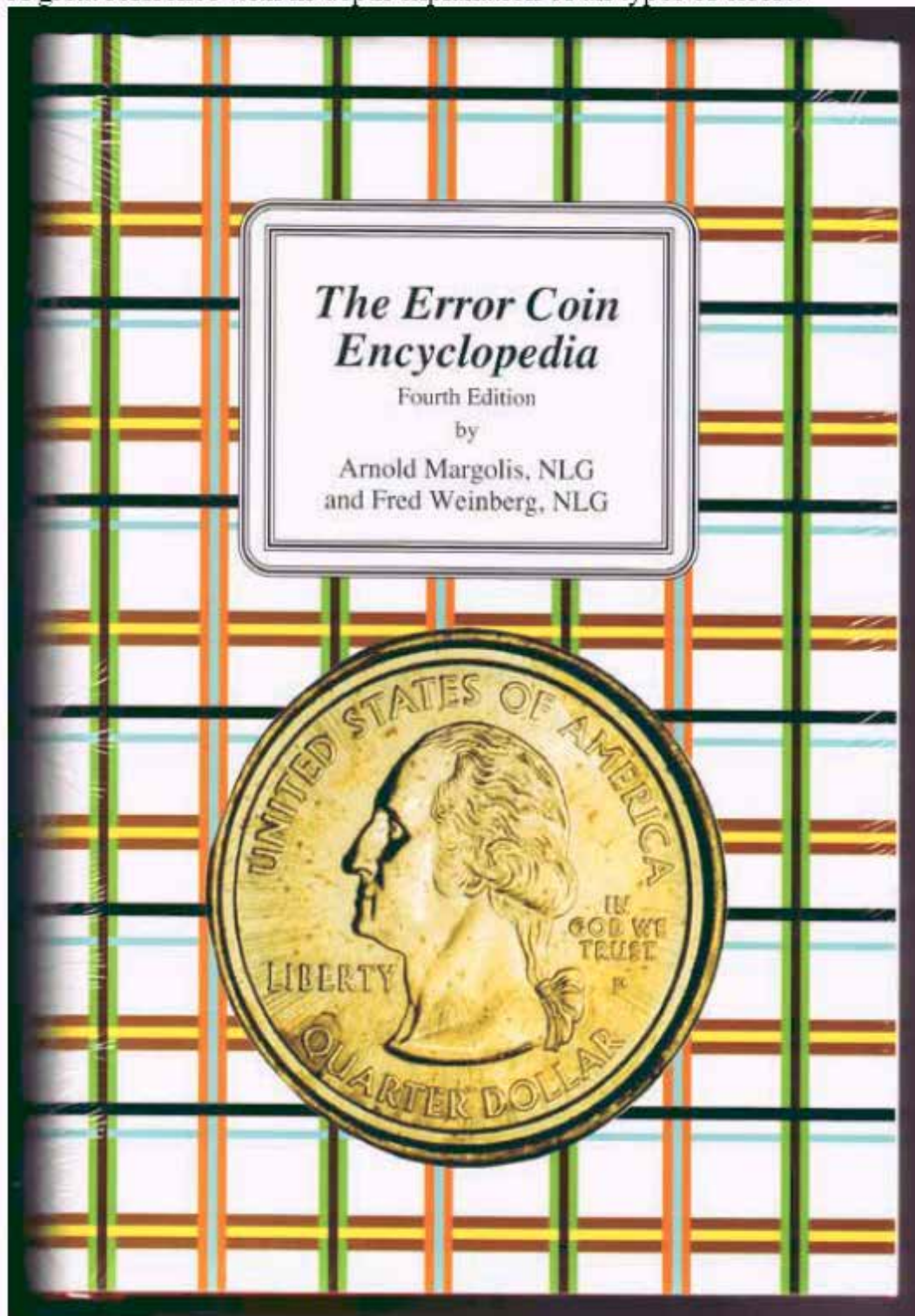

Jim's Coins - Books For Sale

Finally for you book collectors, we have a reprint (photocopy) of IECPG, which covers prices that error coins sold for covering the late 1980's to 1992. Also has weights and measures of all U.S. coins, and weights of wrong stock coins. About 150 Full size pages. Only \$15:

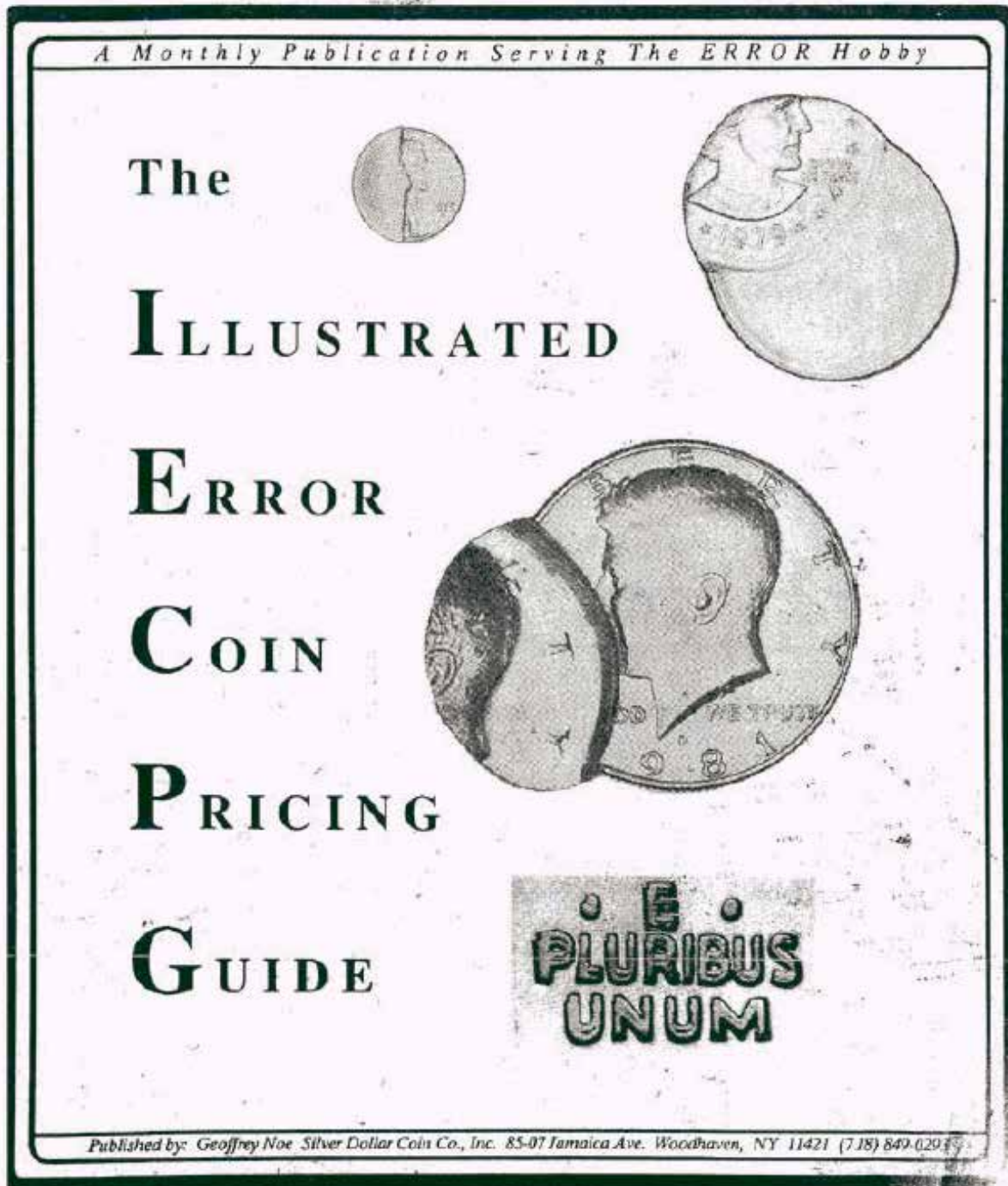

We accept check, M.O., credit card, and PAYPAL. If you pay via Paypal DO NOT send to this email address. Send paypal payment to: jimcoins@sbcglobal.net

Jim's Coins Auction Catalog

MAIL BID SALE #J-37 CLOSES JANUARY 31, 2009

- 1) SEND ALL BIDS TO: JIM'S COINS, 702 N. MIDVALE BLVD. B-2, MADISON, WI 53705, OR FAX #608-233-0175, OR PHONE 608-233-2118, OR EMAIL: jimcoins @sbcglobal.net
- 2) THE HIGHEST BIDDER ACKNOWLEDGED BY THE AUCTIONEER SHALL BE THE BUYER. THE AUCTIONEER RESERVES THE RIGHT TO REJECT ANY BID OR WITHDRAW ANY LOT FROM THE SALE. BIDDERS ARE RESPONSIBLE FOR THEIR OWN ERRORS, SO DOUBLE CHECK YOUR BIDS. THE FIRST POSTMARK WINS IN CASE OF A TIE BID.
- 3) ALL SALES ARE FOR CASH AND ARE PAYABLE IMMEDIATELY UPON RECEIPT OF THE INVOICE.
- 4) AUCTIONS ARE OPEN TO ALL AND NO DEPOSIT IS REQUIRED OR DESIRED.
- 5) NO UNLIMITED BIDS ARE ACCEPTED. WINNING BIDDERS WILL BE AWARDED LOT AT A 10% ADVANCE OVER THE SECOND HIGHEST BID. IF NO OTHER BIDS ARE RECEIVED FOR A LOT, THE BIDDER WILL BE AWARDED THE LOT AT THE MINIMUM BID, OR ESTIMATE IF NO MINIMUM IS GIVEN.
- 6) ALL ITEMS ARE GUARANTEED GENUINE. BIDDERS MAY RETURN ANY ITEM NOT AS DESCRIBED.
- 7) A \$1 HANDLING CHARGE WILL BE ADDED TO ALL WINNING INVOICES. BID EARLY AND BID OFTEN. THANKS! - LEN & JIM

* 1	ASST	OTHER	ONCE-IN-A-LIFETIME SET OF OF 5 MAJOR OFF CENTER COINS ON WRONG PLANCHETS, ALL PICTURED ON BACK COVER. WOULD BE VERY DIFFICULT, AND TAKE A VERY LONG TIME, AND PROBABLY COST A LOT MORE TO AGAIN FIND A SET LIKE THIS.	ASST	MB	\$5999.00
2	1878 S	DOLL	VAM-26, LONG NOCK, TOP 100, ANACS	VF30	MB	\$145.00
* 4	1998	ASE	LOOKS LIKE O/C CAP, 1/5 INCH RIM 12:00 TO 6:00 BARELY FITS IN NGC SLAB HOLDER SAYS HORIZ MISALIGNMENT ERROR	MS68	MB	\$1,750.00
* 5	1974 D	DOLL	FLIP OVER DOUBLE STRUCK, 2ND 90% OFF CENTER UNIFACE REV PCGS	MS64	MB	\$895.00
* 6	N.D.	DOLL	SUZY STRUCK ON CENT PLANCHET GREAT CENTERING RED/BRN PCGS	MS62	MB	\$3,495.00
* 7	1999 P	DOLL	SUZY STRUCK 60% OFF CENTER 1:00 NGC	MS67	MB	\$650.00
* 8	1999 P	DOLL	SUZY DOUBLE STRUCK, 2ND 90% OFF CENTER 12:00 SHOWS "ER" UNIF REV PCGS	MS63	MB	\$435.00
* 9	2008 S	DOLL	J.Q.ADAMS EXTREMELY HIGH RIM(DOUBLE PLAN THICK) AND EDGE LETTERS RUN OFF 1/2 LETTER'S WIDTH OFF OF EDGE ON OPPISITE SIDE WEIRD! NGC	PF69	MB	\$225.00
10	(2007)	DOLL	G.WASHINGTON, MISSING EDGE LETTERING, EDGE VIEW HOLDER PCGS	MS66	MB	\$125.00
11	1942	HALF	DOUBLED DIE REVERSE BREEN-5190, STRONG FS#801 ANACS	AU55	MB	\$58.00
12	1966	HALF	SPEC MINT SET COIN, NO "FG" INITIALS FS-901 PCGS	MS65	MB	\$95.00
13	1974 D	HALF	DOUBLED DIE OBVERSE #1 PCGS	MS63	MB	\$45.00
14	1976 S	HALF	SILVER DOUBLED DIE OBVERSE FS-101 (FS-016) PCGS	MS64	MB	\$85.00
* 15	N.D.	HALF	KENNEDY STRUCK 50% OFF CENTER 3:00 APROX 60% OF FACE & HEAD NEAT PCGS	MS62	MB	\$450.00
16	1971 D	HALF	DOUBLE 3% CURVED CLIPS 4:00 & 9:00 PCGS	AU58	MB	\$19.95
17	1961	QUAR	STRUCK ON SILVER DIME PLANCHET FULL DATE & MOST HEAD PCGS	AU58	MB	\$1,250.00

Jim's Coins Auction Catalog

18	1972 D	QUAR	STRUCK ON CENT PLANCHET 3.08 GR NEAT TONING COLOR NGC RED BRN	MS65	MB	\$1,250.00
19	1943 S	QUAR	DOUBLED DIE OBVERSE (1-0-1) FS#25c-017 PCI	FN15	MB	\$55.00
*	20	1999 P	QUAR GEORGIA, WOWSER!!!, 30% OFF CENTER ON 45% STRIGHT CLIPPED PLANCHET PCGS	MS64	MB	\$850.00
21	1999 P	QUAR	NEW JERSEY, DOUBLE STRUCK, 2ND 75% OFF CENTER UNIF REVERSE PCGS	MS63	MB	\$325.00
22	1999 P	QUAR	DELAWARE, STRUCK 30% OFF CENTER 11:00 PCGS	MS64	MB	\$299.00
*	23	1999 P	QUAR GEORGIA, STRUCK 20% OFF CENTER 10:00 PCGS	MS66	MB	\$110.00
*	24	1912 D	DIME BROADSTRUCK BARBER DIME ICG	AU55	MB	\$199.00
25	1950 D	DIME	DOUBLED DIE REVERSE FS-801 ICG	MS63	MB	\$150.00
*	26	N.D.	NICK TRIPLE STRUCK "CAP" A WOWSER ERROR WITH NGC PHOTO CERTIFICATE	MS66	MB	\$975.00
27	1898	NICK	STRUCK ON NICARAGUA 5 CENT PLANCHET PCGS	VF35	MB	\$675.00
28	1970 D	NICK	STRUCK ON CENT PLANCHET NICE CENTERING PCGS	AU58	MB	\$295.00
29	N.D.	NICK	STRUCK 70% OFF CENTER ON DIME PLANCHET PCGS	MS65	MB	\$1,250.00
30	2004 P	NICK	PEACE MEDAL, DOUBLED DIE OBVERSE PCGS	MS63	MB	\$145.00
31	1995D/S	NICK	OVER MINT MARK D OVER S ANACS	MS64	MB	\$45.00
32	1858	SIL3c	STRUCK 5% OFF CENTER 7:30 PCGS	VF30	MB	\$550.00
*	33	1834	CENT STRUCK ON A CRACKED PLANCHET ALMOST CRACKED IN HALF NGC BRN	GD4	MB	\$95.00
*	34	1862	CENT LARGE CENTERED BROADSTRIKE + STRONG PRE-CUD DIE CRACK ICG	AU50	MB	\$245.00
*	35	1883	CENT DOUBLE STRUCK, 2ND 75% OFF CENTER 12:00 NGC BRN	VF30	MB	\$675.00
36	1892	CENT	DOUBLE STRUCK, 2ND 10% OFF CENTER VERY UGLY BUT CHEAP NCS DETAILS CORRODED	AG	MB	\$95.00
37	1894	CENT	STRUCK 5% OFF CENTER 6:00 NGC BRN	MS62	MB	\$225.00
38	1908	CENT	10% OFF CENTER 6:30 ANACS BRN	MS63	MB	\$295.00
*	39	N.D.	CENT ZINC, MULTI STRUCK FOLD OVER CHECK THE PICTURE A WOWSER ERROR ANACS RED	MS64	MB	\$395.00
40	1945	CENT	STRUCK ON A NETHERLANDS EAST INDIES 1/2c PLANCHET NGC BRN	AU55	MB	\$365.00
*	41	N.D.	CENT OBVERSE STRUCK 80% THRU FOLDED CLOTH NICE WEAVE PATTERN PCGS BRN	MS62	MB	\$225.00
42	1936	CENT	DOUBLED DIE OBVERSE TYPE 1 PCGS	XF40	MB	\$95.00
43	1944D/S	CENT	OVER MINT MARK D OVER S, VP-002.FS-512 NGC BRN	MS64	MB	\$199.00
44	1955 D	CENT	DOUBLED DIE OBVERSE-1/WDDO-001, FS-021.93/RD SEGS	MS65	MB	\$42.00
45	2000	CENT	STRUCK 25% OFF CENTER 1:00 PCGS RED	MS64	MB	\$29.50
46	1964	CENT	DOUBLED DIE REVERSE FS-801 DIE 1 ANCS RED	MS65	MB	\$85.00
*	47	1996	OTHER CANADA \$2.00 STRUCK WITH OFF CENTER CENTER PLUG NEAT PCGS	MS64	MB	\$220.00
48	N.D.	OTHER	1 CENT EURO STRUCK WITH REVERSE DIES BOTH SIDES ANACS RED	MS63	MB	\$490.00
*	49	1999	\$100 FED RESV NOTE, MISSING RIGHT SIDE SEAL	CHAU	MB	\$265.00
*	50	1988	\$100 F.R.N, APROX 40% OFFSET OF REVERSE ON LEFT END OBVERSE	EF	MB	\$175.00
*	51	1985	\$20 F.R.N, OBVERSE PRINT SHIFTED UP TO TOP EDGE C.G.A GRADED STAIN	VF35	MB	\$42.00
*	52	1993	\$10 F.R.N, APROX 90% REVERSE OFFSET ON OBVERSE FAIRLY DARK PCGS PPQ	AU58	MB	\$135.00
*	53	1985	\$5 F.R.N, 3RD PRINT SEALS & SER NUMBERS ON BACK PMG CHOICE	MS64	MB	\$499.00
*	54	1977	\$5 F.R.N, BLACK INK SMEAR TOP TO BOTTOM RIGHT	MS63	MB	\$89.00

Jim's Coins Auction Catalog

SIDE OBV PCGS CHOICE PPQ						
* 55	1977	\$5	F.R.N, INSUFFICIENT INKING ERROR BLACK VERY LIGHT PMG EPQ	MS64	MB	\$195.00
56	1999	\$5	F.R.N, OBERSE SHIFTED UP AND RIGHT OFF PAPER	AU58	MB	\$32.00
* 57	1995	\$2	F.R.N, WET INK TRANSFER BOTH SIDES WEIRD NOTE PMG GRADED	VF20	MB	\$75.00
58	1976	\$2	F.R.N, SEALS SHIFTED UP NOTICABLY 2ND PRINT ONLY	VF	MB	\$24.00
59	1976	\$2	F.R.N, 3 NOTES WITH SHIFTED PRINTING	CU	MB	\$25.00
* 60	1917	\$1	LEGAL TENDER NOTE LARGE SIZE WITH WHITE GUTTER FOLD OBV & REV NEAT OLDIE PMG	VF25	MB	\$435.00
* 61	1935E	\$1	SILV CERT, SEALS & SERIAL# PRINTED ACROSS BACK ROTATED ALMOST 90o, 2 SEALS VERY UNUSUAL PMG	CF15	MB	\$980.00
62	1935E	\$1	SILV CERT, MINOR OBV INK SMEAR NEAR BOTTOM	EF	MB	\$14.00
* 63	1995	\$1	F.R.N, MISSING 1ST REVERSE PRINTING BLANK WHITE	CHAU	MB	\$275.00
* 64	1988A	\$1	F.R.N, BUTTERFLY FOLD ERROR LOW LEFT CORNER PMG EPQ	EF45	MB	\$105.00
65	2003A	\$1	F.R.N, INSUFFICIENT INK LEFT SEAL LIGHT GRAY INSTEAD OF BLACK GEM UNC U.S.GRADING	BU67	MB	\$37.00
66	1977A	\$1	F.R.N, PARTIAL BACK TO FACE OFFSET LEFT END PCGS CHOICE	AU55	MB	\$29.00
* 67	2003A	\$1	F.R.N, FULL DARK OFFSET FACE TO BACK PCGS PPQ	AU55	MB	\$145.00
* 68	1981	\$1	F.R.N, FULL MEDIUM OFFSET FACE TO BACK	VF	MB	\$99.00
* 69	1863	OTHER	5 CENT FRACTIONAL NOTE WITH GUTTER FOLD ON UP RT CORNER PMG EPQ	AU58	MB	\$230.00
70	1969 D	OTHER	1/2 MINT SET AS ISSUED, HALF HAS A NICE STRAIGHT CLIP 6:00	UNC	MB	\$85.00
71	1962	OTHER	PROOF SET AS ISSUED, BUT HAS A 1962 D CENT INSTEAD OF PROOF CENT SOME WHITE SPOTS ON SILVER	PRF	MB	\$16.00
72	1968 S	OTHER	PROOF SET AS ISSUED, STRUCK THRU THREAD REV QUARTER 5:00 TO 6:00 "R" TO "LL"	PRF	MB	\$12.00
73	1969 S	OTHER	PROOF SET AS ISSUED, CAMEO HALF WITH SLASH THRU FACE LAMINATION ABOVE "G" OF GOD	PRF	MB	\$12.00
74	1970 S	OTHER	PROOF SET AS ISSUED, CENT RAIHOW TONING, MONOR DDO ??	PRF	MB	\$10.00
75	1981 S	OTHER	PROOF SET AS ISSUED, DIME IS STRUCK THRU TINY STRINGS ON NOSE LOOKS LIKE BOOGER NEAT	PRF	MB	\$10.00
76	2007 S	QUART	SILVER QUARTER PROOF SET IN ISSUED PLASTIC, ID HAS HUGE STRUCK IN BLACK MATERIAL ACROSS NECK OF EAGLE AND IN FIELD "BEHEADED EAGLE"	PRF	MB	\$675.00
77	2000 P	OTHER	"50 STATE QUARTER COIN & DIE SET "AS ISSUED BY MINT, MARYLAND 25c + DEFACED DIE IN BOX WITH CERTIFICATE	BU	MB	\$35.00
78	1968 S	OTHER	9x6 1/2" WOOD PLAQUE, DEFACED DIE + BU CENT + 3x5" METAL EXPLAINING ABOUT MINTING ETC NEAT	BU	MB	\$29.50
* 79	2008	OTHER	WOWSER!, CHILE 500 PESO COIN STRUCK ON COMPLETE FEEDER FINGER, KM 235 NEAT	UNC	MB	\$595.00
80	1980	OTHER	WITHDRAWN	UNC	MB	\$00.00
81	1980	OTHER	10c OLYMPIC SPEAR THROWER COLOR PRINTING SLIGHTLY MISALIGNED	BU	MB	\$2.50
82	1882 O	DOLL	VAM 3 O OVER SMINT MARK ORIGINAL TONING	CHAU	MB	\$99.00
83	1921	DOLL	INFREQUENTLY REEDED VARIETY PARTIAL	BU	MB	\$39.00

Jim's Coins Auction Catalog

RAINBOW TONED

84	1921	DOLL	INFREQUENTLY REEDED VARIETY	AU58	MB	\$28.00	
85	1888 O	DOLL	NICE RIM CUD INTO INTO DENTICLES 5:30	VF	MB	\$35.00	
86	1921 D	DOLL	STRUNG PRE CUD DIE CRACK UNDER DATE	AU	MB	\$26.00	
*	87	1934	DOLL	RIM CLIP 7:00 TOUGHER DATE	MS60	MB	\$155.00
*	88	1922 D	DOLL	EXTREMELY STRONG DIE CRACK 8:00 ACROSS ALL OF NECK OBVERSE	BU	MB	\$45.00
89	1926	DOLL	STRUCK WITH EXTREMELY WORN DIES	EF	MB	\$35.00	
90	N.D.	DOLL	CLAD IKE TYPE 1 BLANK	UNC	MB	\$129.00	
91	N.D.	DOLL	CLAD IKE TYPE 2 PLANCHET	UNC	MB	\$115.00	
92	1972	DOLL	TYPE 2 REVERSE	AU	MB	\$35.00	
93	1978	DOLL	360o TILTED PARTIAL COLLAR, SCRATCHES OBV 3:00 & COUNTER SKID	UNC	MB	\$15.00	
*	94	1976	DOLL	STRAIGHT CLIP 7:00 TO 10:00 NEAT BICENTENNIAL	BU	MB	\$395.00
*	95	N.D.	DOLL	CLAD IKE STRUCK 90% OFF CENTER ONLY "T" OF LIBERTY SHOWS OBV & "R" ON REVERSE. INTERESTING SHAPE.	BU	MB	\$475.00
*	96	1978	DOLL	UNCENTERED BROADSTRIKE WITH TOUCH OF COLLAR, LOOKS 5% O/C	BU	MB	\$199.00
97	1994	ASE	PROGRESSION SET OF 4 COINS STRUCK THRU ON DATE	BU	MB	\$125.00	
*	98	1998	ASE	STRUCK THRU LONG 12mm STRING 12:00 TO CENTER COIN + SMALL PIECE 7:00	BU	MB	\$39.00
99	1989	ASE	HEAVY STRUCK THRU 4:30 ACROSS DATE, FEET, & OVER PART OF SUN	BU	MB	\$45.00	
100	1991	ASE	HEAVY STRUCK RETAINED GLUE? OBVERSE 4:00	BU	MB	\$35.00	
101	2007	ASE	SILVER EAGLE, STRUCK THRU RETAINED TAPE? OVER TRUST	BU	MB	\$39.00	
102	2009	ASE	STRUCK THRU OBVERSE AT TRUST	BU	MB	\$29.00	
103	N.D.	DOLL	SBA TYPE 2 PLANCHET	UNC	MB	\$75.00	
*	104	1999 P	DOLL	SBA, STRUCK 40% OFF CENTER 1:00 FULL DATE & MINT MARK	BU	MB	\$495.00
105	N.D.	DOLL	TYPE 2 PRESIDENTIAL PLANCHET	BU	MB	\$125.00	
106	N..D.	DOLL	SAC OR PRES. PIECE CHOPPED WEBBING SCRAP	UNC	MB	\$15.00	
*	107	N.D.	DOLL	WEBBING SCRAP AS ABOVE BUT NICE "BOW TIE" SHAPE FROM SAC or PRES DOLLAR	UNC	MB	\$15.00
108	N.D.	DOLL	SAME AS LOT 107 A LOT OF 5 PIECES	UNC	MB	\$60.00	
109	N.D.	DOLL	SAME AS ABOVE THIS A 10 PIECE LOT NEAT	UNC	MB	\$99.00	
*	110	2006 D	DOLL	SAC, OBVERSE 60% BROCKAGED BY COIN DURING "WAFFLE" PROCESS NEAT	UNC	MB	\$160.00
111	2009 P	DOLL	SAC, FAINT LOWER PART OF DATE SPECIALLY ON 2	BU	MB	\$3.00	
112	2009 P	DOLL	SAC, INCOMPLETE 2 & LOWER PART OF DATE	BU	MB	\$3.00	
113	2009 P	DOLL	SAC, MISSING BOTTOM OF "P" IN DATE & PLURIBUS	BU	MB	\$3.00	
114	2009 P	DOLL	SAC MISSING BOTTOM OF DATE & PART E PLURIBUS	BU	MB	\$3.00	
115	2009 P	DOLL	SAC 2ND & 3RD STARS AFTER UNUM JAMMED TOGETHER	BU	MB	\$15.00	
116	2009 P	DOLL	SAC BAD SPACING AFTER DATE & STARS	BU	MB	\$20.00	
117	2009 D	DOLL	SAC * * * WITH NO SPACES AFTER DATE	BU	MB	\$15.00	
118	2009 D	DOLL	SAC BAD STAR SPACING AFTER DATE	BU	MB	\$10.00	
*	119	N.D.	DOLL	WAFFLED SAC AGAWEA/PRESIDENTIAL BLANK PLANCHET	BU	MB	\$45.00
*	120	N.D.	DOLL	G. WASHINGTON, ERROR WAFFLED COIN MISSING EDGE LETTERING A SPOT OBVERSE	BU	MB	\$89.00
121	2007 P	DOLL	ADAMS EDGE LETTERING NOT SPACED EVENLY LOT OF 5 COINS	BU	MB	\$22.00	
122	2007 P	DOLL	ADAMS, OVERLAPPING DOUBLE EDGE VERY	BU	MB	\$59.00	

Jim's Coins Auction Catalog

STRONG							
123	2007 P	DOLL	ADAMS, DOUBLE OVERLAPPING OR INVERTED EDGE LETTERING YOUR CHOICE 5 COIN LOT	BU	MB	\$249.00	
124	2007 P	DOLL	ADAMS, INVERTED DOUBLE EDGE LETTERING VERY STRONG	BU	MB	\$59.00	
125	2009 D	DOLL	Z.TAYLOR, ALLEDGE LETTERS EXTREMELY CLOSE TOGETHER	BU	MB	\$25.00	
126	2009 D	DOLL	Z.TZYLOR, EXTRA 11TH STAR AFTER EPU	BU	MB	\$22.00	
127	2009 D	DOLL	Z.TAYLOR, EXTRA 0 IN DATE & UNEVEN SPACING IN EDGE LETTERING	BU	MB	\$22.00	
128	2009 D	DOLL	Z.TAYLOR, SAT OVERLAPPS MINT MARK	BU	MB	\$25.00	
129	2009 D	DOLL	Z.TAYLOR, UNEVEN SPACING OF EDGE LETTERS 2 COIN LOT	BU	MB	\$12.00	
130	2009 D	DOLL	Z.TAYLOR, NO SPACE BETWEEN DATE & D MINT MARK + UNEVEN SPACING	BU	MB	\$10.00	
131	2009 D	DOLL	Z.TAYLOR, UNEVEN SPACING OF EDGE LETTERS LOT OF 5 COINS	BU	MB	\$20.00	
132	2009 D	DOLL	Z.TAYLOR, NO SPACE BETWEEN DATE & MM + UNEVEN EDGE LETTERS 5 COIN LOT	BU	MB	\$27.00	
133	1823	HALF	DOUBLE STRUCK OBVERSE STARS & DATE SCRATCH REV	FIN	MB	\$175.00	
134	1940 S	HALF	VERY WEAK STRUCK DIE TRIALISH	AU	MB	\$45.00	
135	1941	HALF	FLAKING EDGE LAMINATION 12:30	MS60	MB	\$39.00	
136	N.D.	HALF	90% SILVER TYPE 2 PLANCHET	UNC	MB	\$60.00	
137	N.D.	HALF	40% SILVER TYPE 2 PLANCHET 177.7 GRAINS	UNC	MB	\$225.00	
138	1957 D	HALF	STRONG TILTED PARTIAL COLLAR, TOUGH ON A FRANKLIN	AU	MB	\$125.00	
139	1963	HALF	UNUSUAL HEAVILY RUSTED? DIE	BU	MB	\$35.00	
*	140	1963	HALF	LARGE STRAIGHT CLIP 9:00 TO 11:00, 10%	EF	MB	\$45.00
*	141	1955	HALF	5% CURVED CLIP 5:00 + RIM CLIP 3:00 TOUGH DATE	BU	MB	\$69.00
142	1956	HALF	3% CURVED CLIP 9:00	BU	MB	\$42.00	
143	1958	HALF	2% RIM CLIP 10:00	EF	MB	\$17.00	
144	1958	HALF	3% CURVED CLIP 11:00	VF	MB	\$22.00	
145	1964 D	HALF	DOUBLED DIE OBVERSE UNLISTED	UNC	MB	\$15.00	
146	1964	HALF	3% CURVED CLIP 7:00	BU	MB	\$15.00	
147	1964 D	HALF	2% CLIP 5:30	AU	MB	\$9.50	
148	1965	HALF	5% CURVED CLIP 8:00	BU	MB	\$9.50	
*	149	1968 D	HALF	APROX 40% STRAIGHT CLIP 6:30 TO 11:00 125.8 GRAINS BY WEIGHT	UNC	MB	\$250.00
150	1976	HALF	5% CURVED CLIP 3-4:00	UNC	MB	\$29.00	
151	1976 D	HALF	3% CURVED CLIP 8:00	BU	MB	\$22.00	
152	1965	HALF	CLAM SHELL OPEN 3:00 TO 10:00 GREAT EXAMPLE	VF	MB	\$39.00	
153	1967	HALF	WENT THRU UPSET MILL AFTER STRUCK UNUSUAL ERROR	BU	MB	\$55.00	
154	N.D.	HALF	CLAD TYPE 2 PLANCHET	UNC	MB	\$55.00	
*	155	1974 D	HALF	REV STRUCK THRU A CENT? PLANCHET 75% REV GHOST EAGLE SUPER NEAT	UNC	MB	\$495.00
*	156	1976	HALF	CUD REVERSE 10:00 76D-5R	BU	MB	\$55.00
157	1982 P	HALF	MISALIGNED DIE OBVERSE	AU	MB	\$3.00	
158	1854	QUAR	WITH ARROWS, MISALIGNED DIE REVERSE WITH HIGH RIM	VF	MB	\$60.00	
*	159	1973 D	QUAR	STRUCK ON NICKEL PLANCHET	AU	MB	\$189.00
*	160	1980 P	QUAR	STRUCK ON A NICKEL PLANCHET	BU	MB	\$240.00
161	N.D.	QUAR	TYPE 1 90% SILVER BLANK	AU	MB	\$95.00	
*	162	1964	QUAR	HUGE BROADSTRIKE WITH 20% STRAIGHT RAGGED CLIP 9:00 TO 12:00 SCRATCH OBV	UNC	MB	\$345.00
163	1935	QUAR	NICE LAMINATION 8:00-9:00 OBVERSE	BU	MB	\$20.00	
164	1956	QUAR	5% CURVED CLIP 11:00 + RIM CLIP 2:00	BU	MB	\$8.50	

Jim's Coins Auction Catalog

165	1964 D	QUAR	RIM CLIP 4:00	CHAU	MB	\$6.00	
166	N.D.	QUAR	CLAD TYPE 2 PLANCHET	UNC	MB	\$2.50	
167	N.D.	QUAR	FAKE COPPER QUARTER SIZE BLANK WITH REEDED EDGE MADE TO DEFRAUD COIN OP MACHINES EDUCATIONAL	UNC	MB	\$3.00	
*	168	1965	QUAR	STRAIGHT CLIP 2:00 TO 4:00	BU	MB	\$15.00
	169	1965	QUAR	7% C.CLIP 10:30 + RIM CLIP 1:00 + DISK CLIP 8:00	BU	MB	\$12.00
	170	1965	QUAR	3% CURVED CLIP 12:30	EF	MB	\$3.50
	171	1966	QUAR	3% CURVED CLIP 7:00	AU	MB	\$3.50
	172	1967	QUAR	5% CURVED CLIP 5:30	UNC	MB	\$3.50
	173	1967	QUAR	DISK CLIP 8:30 + 2% CURVED CLIP 11:00	AU	MB	\$4.50
	174	1970 D	QUAR	3% CURVED CLIP 10:30 + DISK CLIP 1:00	BU	MB	\$5.50
	175	1970 D	QUAR	3% CURVED CLIP 6:00 + 2 DISK CLIPS AT 3:30 & 8:00	UNC	MB	\$9.50
	176	1985 P	QUAR	3% CURVED CLIP 9:30	BU	MB	\$3.50
	177	1996 P	QUAR	5% CURVED CLIPS AT 3:00 & 9:00	BU	MB	\$25.00
*	178	198x x	QUAR	DOUBLE STRUCK, 2ND 75% OFF CENTER 4:00 UNIFACE REVERSE	CHBU	MB	\$95.00
	179	1966	QUAR	8% OFF CENTER 11:00	BU	MB	\$22.00
*	180	1976	QUAR	LARGE UNCENTERED BROADSTRIKE COUNTER SKID NECK OBV	UNC	MB	\$39.00
	181	1983 P	QUAR	UNCENTERED BROADSTRIKE	AU	MB	\$15.00
	182	1984 P	QUAR	UNCENTERED BROADSTRIKE	AU	MB	\$12.00
	183	1985 P	QUAR	UNCENTERED BROADSTRIKE LOOKS 5% OFF CENTER	BU	MB	\$15.00
	184	1982 P	QUAR	5% OFF CENTER 1:30 EDGE DING	AU	MB	\$7.50
*	185	1983 x	QUAR	75% OFF CENTER 1:00	BU	MB	\$45.00
	186	1985 P	QUAR	20% OFF CENTER 4:00	BU	MB	\$22.00
*	187	1985 x	QUAR	50% OFF CENTER 1:00	BU	MB	\$45.00
	188	1985 P	QUAR	20% OFF CENTER 8:00 OBV COUNTER SKID	BU	MB	\$21.00
	189	1989 P	QUAR	20% OFF CENTER 4:00	AU	MB	\$22.00
	190	N.D.	QUAR	50% OFF CENTER 6:00	BU	MB	\$42.00
*	191	N.D.	QUAR	50% OFF CENTER WITH LARGE CHAIN EDGE STRIKE	BU	MB	\$75.00
	192	N.D.	QUAR	55% OFF CENTER 5:00 + CLASHED DIES POSSIBLE MULTI STRUCK	BU	MB	\$55.00
	193	N.D.	QUAR	60% OFF CENTER 7:00	AU	MB	\$35.00
	194	N.D.	QUAR	70% OFF CENTER 7:00	BU	MB	\$42.00
	195	N.D.	QUAR	80% OFF CENTER 6:00	BU	MB	\$35.00
	196	N.D.	QUAR	90% OFF CENTER 6:00 DSBS=DIE STRUCK BOTH SIDES	BU	MB	\$35.00
*	197	1992	QUAR	DIE TRIAL STRIKE VERY WEAK REEDING	UNC	MB	\$65.00
	198	1980 P	QUAR	STRUCK TGH RU HEAVY GREASE OBV & REV	UNC	MB	\$7.50
	199	1973 D	QUAR	TILTED PARTIAL COLLAR	AU	MB	\$3.50
	200	1983 P	QUAR	FLANGED PARTIAL COLLAR + VERY HIGH RIM 3:00	BU	MB	\$10.00
	201	1997 P	QUAR	TILTED PARTIAL COLLAR	UNC	MB	\$3.50
	202	1983	QUAR	CLOCK OF 12 COINS OFF CENTER AT 12 POSITIONS OF CLOCK WOWER	BU	MB	\$649.00
	203	1884 P	QUAR	CUD REVERSE 2:00 WQC-84P-1R	UNC	MB	\$6.00
	204	1984 P	QUAR	CUD REVERSE 9:30 WQC-84P-5RB	AU	MB	\$6.00
	205	1941 S	QUAR	FS-25-1941S-503	VF	MB	\$12.50
	206	1956	QUAR	TYPE 2 REVERSE FS-25-1956-901	AU	MB	\$11.00
	207	1957	QUAR	TYPE 2 REVERSE FS-25-1957-901	VF	MB	\$4.00
	208	1958	QUAR	TYPE 2 REVERSE FS-25-1958-901	BU	MB	\$18.00
	209	1959	QUAR	TYPE 2 REVERSE FS-25-1959-901	VF	MB	\$5.00
	210	1960	QUAR	TYPE 2 REVERSE FS-25-1960-901	BU	MB	\$18.00
	211	1961	QUAR	TYPE 2 REVERSE FS-25-1961-901	EF	MB	\$6.50

Jim's Coins Auction Catalog



Jim's Coins Auction Catalog



49



50



56



68



52

Jim's Coins Auction Catalog



51



54



55



53



57

Jim's Coins Auction Catalog



64



64



61



63



67

Jim's Coins Auction Catalog



65



60



60



69



79

Jim's Coins Auction Catalog



87



88



94

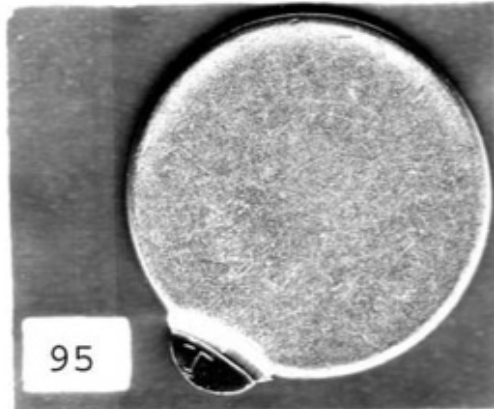

95



96



98

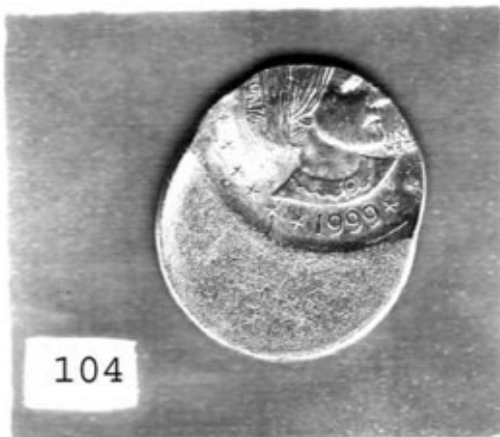

104

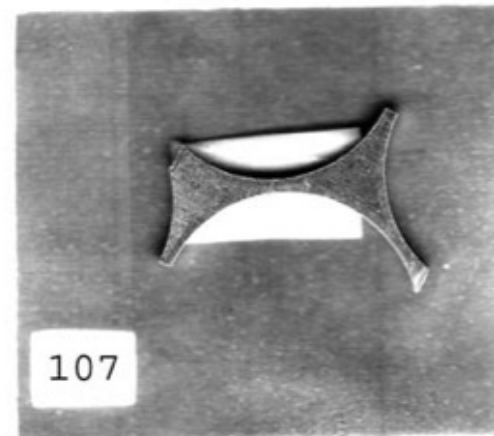

107

Jim's Coins Auction Catalog

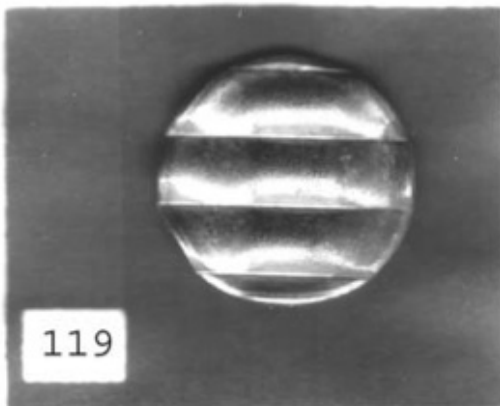

Jim's Coins Auction Catalog

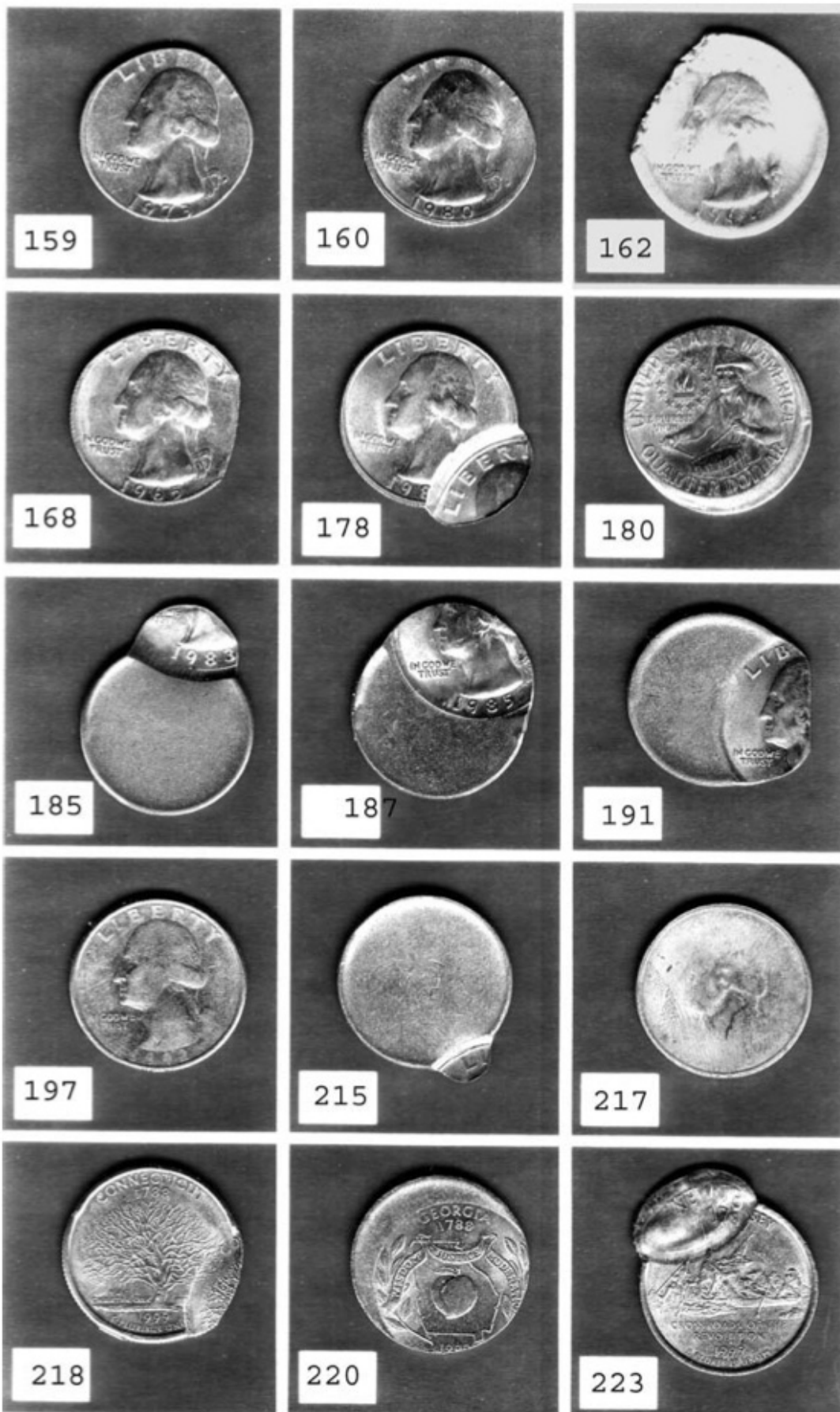

Jim's Coins Auction Catalog

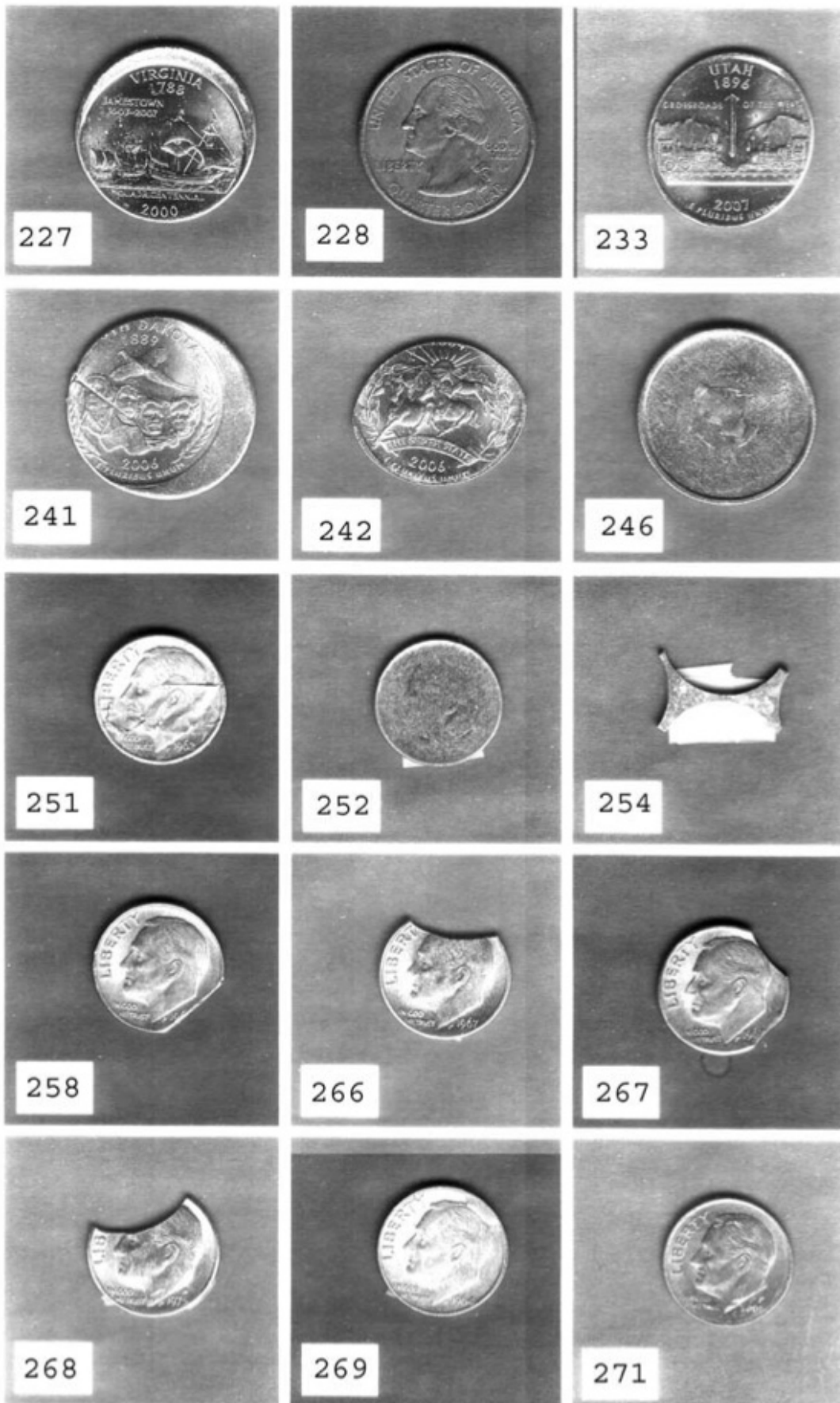

Jim's Coins Auction Catalog

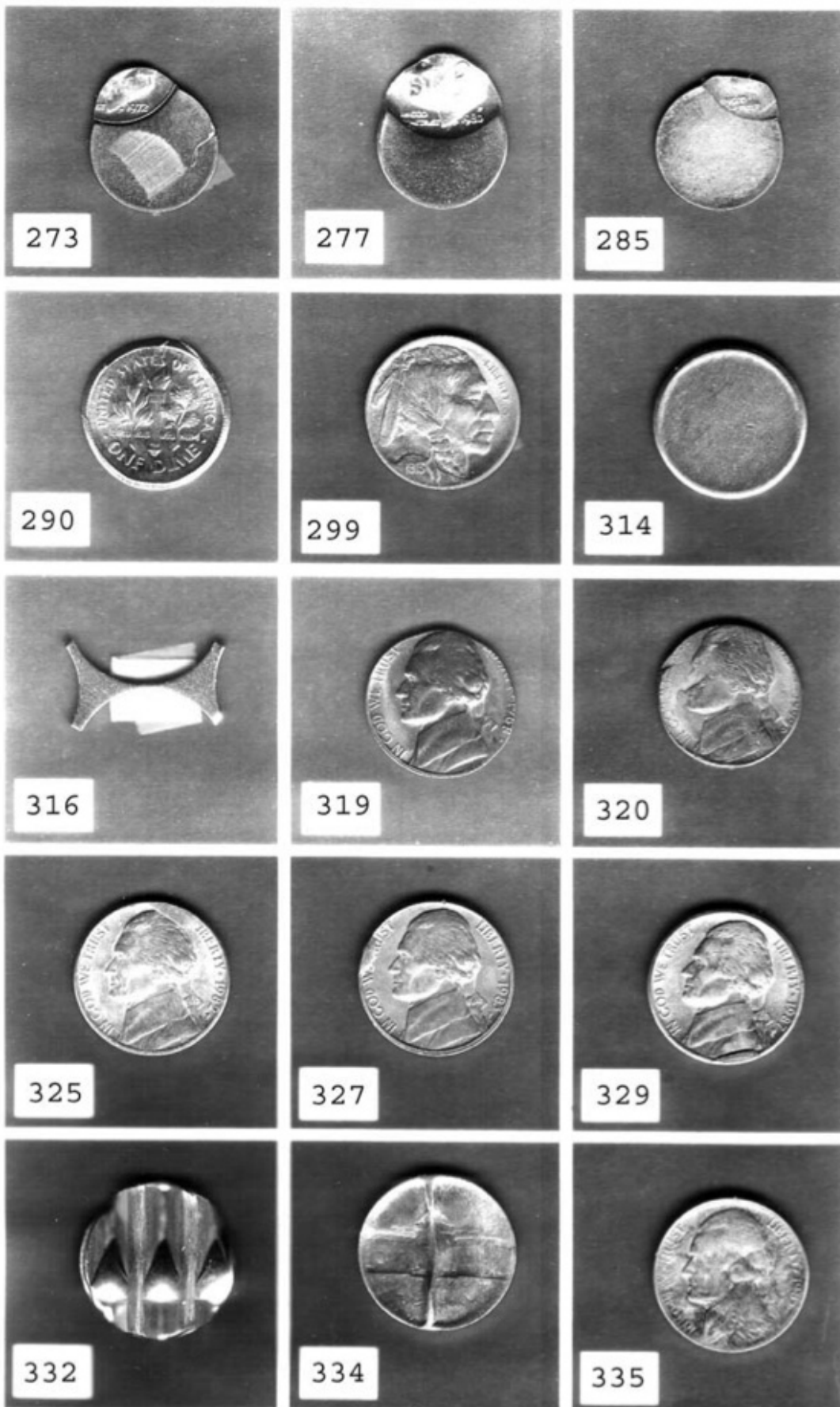

Jim's Coins Auction Catalog



Jim's Coins Auction Catalog

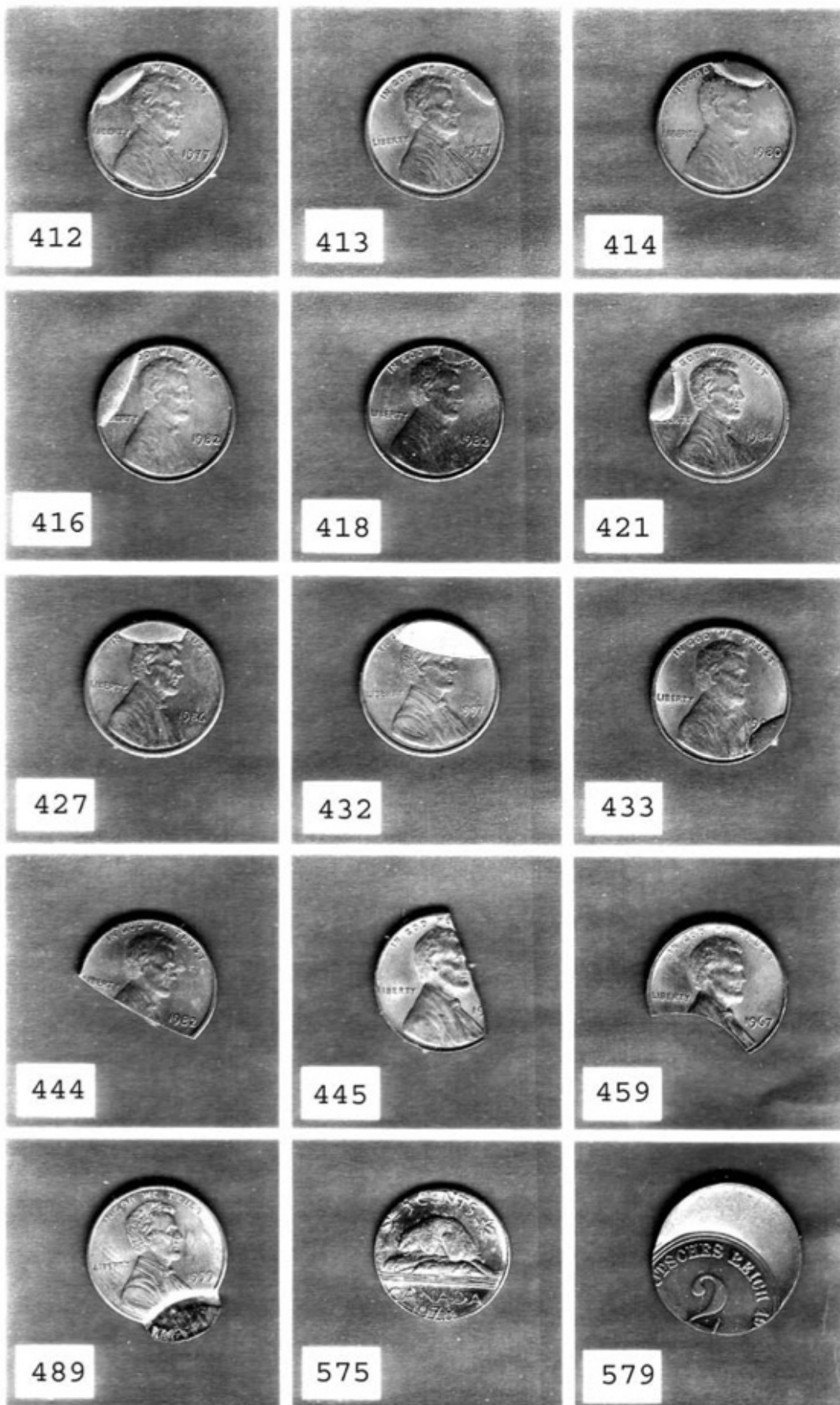

Jim's Coins Auction Catalog

212	1962	QUAR	TYPE 2 REVERSE FS-25-1962-901	AU	MB	\$15.00	
213	1963	QUAR	TYPE 2 REVERSE FS-25-1963-901	AU	MB	\$8.00	
214	1964	QUAR	TYPE 2 REVERSE FS-25-1964-901 PROOF REVERSE	VF	MB	\$5.00	
*	215	N.D.	QUAR	95% OFF CENTER 4:30 DIE STRK BOTH SIDES	BU	MB	\$28.00
	216	1983 P	QUAR	18% OFF CENTER 10:30 LOW MINTAGE DATE	BU	MB	\$23.00
*	217	1999	QUAR	CT, VERY WEAK TRIAL STRIKE, WEAK REEDING, JUST GHOAST OF IMAGE	UNC	MB	\$125.00
*	218	1999 P	QUAR	CT, DOUBLE STRUCK, 2ND 75% OFF CENTER 4:00	BU	MB	\$349.00
	219	1999 P	QUAR	CT, UNCENTERED BROADSTRIKE	BU	MB	\$23.00
*	220	1999 P	QUAR	GA, 20% OFF CENTER 1:30	BU	MB	\$85.00
	221	1999 P	QUAR	GA, UNCENTERED BROADSTRIKE	BU	MB	\$22.00
	222	1999 P	QUAR	GA, WITH UNUSUAL HEAVY POLISH LINES	BU	MB	\$1.50
*	223	1999 P	QUAR	NJ, DOUBLE STRUCK, 2ND 70% OFF CENTER 6:30 UNIFACE REV	BU	MB	\$349.00
	224	1999 D	QUAR	NJ, BROADSTRUCK WITH PARTIAL COLLAR	BU	MB	\$15.00
	225	2000 P	QUAR	NH, UNCENTERED BROADSTRIKE, LOOKS 10% OFF CENTER	BU	MB	\$25.00
	226	2000 P	QUAR	MA, PARTIAL COLLAR STRIKE	BU	MB	\$12.00
*	227	2000 P	QUAR	VA, 15% OFF CENTER 11:00	BU	MB	\$45.00
*	228	2001 P	QUAR	VT, OBLVERSE CLAD LAYER OFF BEFORE STRUCK	UNC	MB	\$215.00
	229	2001 D	QUAR	NY, TILTED PARTIAL COLLAR LOOKS OFF CENTER	BU	MB	\$15.00
	230	2002 D	QUAR	MS, UNCENTERED BROADSTRIKE WITH SLIGHT PARTIAL COLLAR	BU	MB	\$24.50
	231	2002 D	QUAR	IN, UNCENTERED BROADSTRIKE JUST TOUCHED BY COLLAR	BU	MB	\$35.00
	232	2003 P	QUAR	IL, SINTERED PLANCHET LUSTEROUS BLACK BEAUTY NEAT!	BU	MB	\$55.00
*	233	2007 D	QUAR	UT, STRUCK ON ELLIPTICAL CLIPPED PLANCHET 22mm GEMMY COIN	CHBU	MB	\$350.00
	234	2008 P	QUAR	AZ, STRUCK IN RETAINED BLACK MINT GRIME AROUND EDGE OBV	BU	MB	\$5.00
	235	2008 P	QUAR	OK, HEAVY DIE SCRATCHES, LOOKS LIKE WIND FROM BIRD	BU	MB	\$1.75
	236	2008 P	QUAR	NM, STRUCK THRU OBLVERSE LIKE GEORGE BLOWING SMOKE	BU	MB	\$11.50
	237	2005 D	QUAR	CALIF, TILTED PARTIAL COLLAR + BROADSTRUCK	BU	MB	\$23.00
	238	2005 P	QUAR	MN, EXTRA EAR LOBE DDO	BU	MB	\$15.00
	239	2006 P	QUAR	CO, UNCENTERED BROADSTRIKE WITH PARTIAL COLLAR	BU	MB	\$19.00
	240	2006 P	QUAR	CO, CUD REVERSE 9:00	BU	MB	\$14.00
*	241	2006 P	QUAR	SD, 25% OFF CENTER, UNUSUAL CUT OBV & REV ALMOST LIKE STRK THRU, V RARE DATE	BU	MB	\$299.00
*	242	2006 D	QUAR	NV, DRAMATIC MAJOR "FOOTBALL" SHAPED ELLIPTICAL CLIPPED PLANCHET	BU	MB	\$350.00
	243	2003 P	QUAR	IL, TILTED PARTIAL COLLAR BROADSTRIKE	BU	MB	\$24.00
	244	2003 P	QUAR	IL, UNCENTERED BROADSTRIKE WITH PARTIAL COLLAR	BU	MB	\$24.50
	245	2004 D	QUAR	TX, TILTED PARTIAL COLLAR	BU	MB	\$16.00
*	246	(2002)	QUAR	LA, AMAZING EXAAMPLE OF GREASE FILLED DIE STRIKE, VERY LITTLE DETAILS	UNC	MB	\$75.00
	247	1940 D	DIME	RPM #2	BU	MB	\$25.00
	248	1943 S	DIME	RPM #1 FS-10-1943S-501	VF20	MB	\$7.00
	249	1964 D	DIME	RPM #2	BU	MB	\$10.00
	250	1965	DIME	RIM CUD3:00 TO 4:00	AU	MB	\$1.50
*	251	1962 D	DIME	LARGE LAMINATION FLAP ACROSS OBV + SOME STRUCK THRU NEAT	UNC	MB	\$7.00
*	252	N.D.	DIME	WOWSER DIE ADJUSTMENT STRIKE, PRIME EXAMPLE	UNC	MB	\$25.00

Jim's Coins Auction Catalog

253	N.D.	DIME	TYPE 2 CLAD PLANCHET	UNC	MB	\$1.50	
*	254	N.D.	DIME	CLAD "BOWTIE" PIECE CHOPPED SCRAP WEBBING	UNC	MB	\$5.00
	255	1907 D	DIME	UNCENTERED BROADSTRIKE, NO REEDING BARBER DIME	GD	MB	\$65.00
	256	1944	DIME	STRAIGHT CLIP 6:30 TO 8:00	EF	MB	\$16.00
	257	19(5)x	DIME	STRAIGHT CLIP 4:00 TO 7:00	AU	MB	\$8.50
*	258	196X	DIME	CLAD, STRAIGHT CLIP 3:00 TO 5:00	BU	MB	\$6.00
	259	1942	DIME	3% CURVED CLIP 10:30	VF	MB	\$8.00
	260	1943	DIME	DISK CLIP 8:00	BU	MB	\$12.00
	261	1944	DIME	DISK CLIP 5:30	AU	MB	\$6.50
	262	1944	DIME	2% CLIP 2:00	VF	MB	\$8.00
	263	1953 S	DIME	RIM CLIP 9:00	FINE	MB	\$3.50
	264	1964 D	DIME	10% CURVED CLIP 2:30 + DISK CLIP 12:00	AU	MB	\$3.50
	265	1964 D	DIME	4% CURVED CLIP 3:00 + RIM CLIP 12:30	AU	MB	\$2.50
*	266	1967	DIME	25% CURVED CLIP 12:30	BU	MB	\$18.00
*	267	196(7)	DIME	10% CURVED CLIP 2:00 + 5% C.CLIP 5:00	BU	MB	\$8.00
*	268	1975 D	DIME	32% CURVED CLIP 11:00	AU	MB	\$28.00
*	269	1964 D	DIME	NICE CUD TOP HEAD, RDC-64D-1B	AU	MB	\$59.00
	270	2004 P	DIME	OBVERSE CLAD LAYER OFF BEFORE STRUCK NEAT RED/BRN	UNC	MB	\$95.00
*	271	2006 P	DIME	OBVERSE CLAD LAYER OFF BEFORE STRUCK BRIGHT RED	BU	MB	\$115.00
	272	1972	DIME	30% OFF CENTER 9:00	BU	MB	\$35.00
*	273	1972	DIME	75% OFF CENTER 11:00 SCRATCH & COUNTER SKID ON BLANK AREA OBV	BU	MB	\$21.00
	274	197(3)	DIME	55% OFF CENTER 1:00	BU	MB	\$35.00
	275	1979	DIME	40% OFF CENTER 1:30	BU	MB	\$26.00
	276	1973	DIME	50% OFF CENTER 1:00	BU	MB	\$29.00
*	277	1980 P	DIME	50% OFF CENTER 12:00	BU	MB	\$28.00
	278	1984 D	DIME	60% OFF CENTER 1:00	BU	MB	\$32.00
	279	1988 P	DIME	40% OFF CENTER 1:00	BU	MB	\$28.00
	280	1989 D	DIME	50% OFF CENTER 11:00	BU	MB	\$28.00
	281	1989 P	DIME	60% OFF CENTER 1:00	UNC	MB	\$22.00
	282	1990 P	DIME	70% OFF CENTER 10:30 UNIFACE REVERSE	UNC	MB	\$22.00
	283	1995 D	DIME	50% OFF CENTER 1:00	BU	MB	\$21.00
	284	1997 P	DIME	35% OFF CENTER 1:00	BU	MB	\$18.00
*	285	N.D.	DIME	SILVER, 77% OFF CENTER 1:30 WITH CHAIN STRIKE EDGE DSBS	UNC	MB	\$115.00
	286	1xxx x	DIME	70% OFF CENTER 1:00	BU	MB	\$13.00
	287	N.D.	DIME	CLAD, 50% OFF CENTER 4:00	BU	MB	\$14.00
	288	2001 D	DIME	LOT OF 10 COINS BROADSTRUCK 10 COINS	AU/U	MB	\$24.00
	289	2001 D	DIME	LOT OF 5 COINS ALL BROADSTRUCK, 5 COINS	AU/U	MB	\$12.00
*	290	1999 P	DIME	LARGE CENTERED BROADSTRIKE PEELING OFF REEDING REV, MULTI STRIKE?	BU	MB	\$19.00
	291	1996 P	DIME	TILTED PARTIAL COLLAR + BROADSTRUCK REEDING EXPANDED=MULTI STRIKE	BU	MB	\$12.00
	292	1999 P	DIME	EXTREMELY HIGH RIMS	UNC	MB	\$10.00
	293	1973 D	DIME	10% INDENT 8:00 OBVERSE	AU	MB	\$12.00
	294	1910	NICK	WITH 50% CLAMSHELL SPLIT 8:00	EF	MB	\$110.00
	295	1910	NICK	DEEP LAMINATION OUT 7:00 OBVERSE	VG	MB	\$2.50
	296	1937	NICK	HEAVY STRUCK THRU ON HEAD OBVERSE, LITE SCRATCH OBV	FIN	MB	\$5.00
	297	1938 D	NICK	REPUNCHED MINT MARK #2	CHBU	MB	\$35.00
	298	1935	NICK	3% CURVED CLIP 3:00	FIN	MB	\$12.00
*	299	1913	NICK	LAMINATION OBV 10:00 TO CHIN TYPE 1	BU	MB	\$25.00
	300	1916	NICK	LAMINATION REVERSE ACROSS FRONT LEGS	GD	MB	\$3.00
	301	1917 D	NICK	LAMINATION REVERSE 8:00 TO FRONT LEG	FIN	MB	\$10.00

Jim's Coins Auction Catalog

302	1918 S	NICK	LAMINATION REVERSE 1:00 TO 6:00	AG	MB	\$5.00	
303	1919 S	NICK	LAMINATIONS OBV & REV	GD	MB	\$3.00	
304	1923 S	NICK	LAMINATIONS OBV 2:00 ACROSS FOREHEAD	FIN	MB	\$7.00	
305	1924 D	NICK	LAMINATION BACK OF HEAD & FEATHER	VG	MB	\$4.00	
306	1924 D	NICK	LAMINATION REV 5:00	VG	MB	\$3.00	
307	1916 S	NICK	LAMINATION CENTER OF HEAD OBV	FIN	MB	\$10.00	
308	1925 S	NICK	2 FEATHERS VARIETY, STRONG DIE CLASH UNDER CHIN	GD	MB	\$30.00	
309	1935	NICK	DOUBLED DIE REVERSE 1-R-V FS-05-1935-801	VG	MB	\$45.00	
310	1936 S	NICK	RPM #1 FS-05-1936S-501	VG	MB	\$15.00	
311	1936 S	NICK	RPM #2	VF	MB	\$5.00	
312	1937 D	NICK	RPM #1	FIN	MB	\$4.75	
313	1938 D	NICK	RPM #2	FIN	MB	\$5.50	
314	N.D.	NICK	TYPE 2 PLANCHET WITH UPSET FOUND ON BUFFALO NICKELS	BU	MB	\$65.00	
*	315	N.D.	NICK	TYPE 2 PLANCHET	UNC	MB	\$9.00
*	316	N.D.	NICK	"BOW TIE: LIKE WEBBING SCRAP FROM NICKELS	UNC	MB	\$6.00
	317	N.D.	NICK	SAME AS LOT 316 ONLY A LOT OF 10 PIECES NICKEL BOW TIES	UNC	MB	\$47.00
	318	N.D.	NICK	SAME AS LOT 316 ONLY LOT OF 5 PIECES ALL BOW TIE LIKE	UNC	MB	\$27.00
*	319	1968 D	NICK	STRUCK ON CENT PLANCHET TOUGH DATE	UNC	MB	\$460.00
*	320	1999 D	NICK	STRUCK ON STRUCK CENT LOTS OF DETAILS SCRAP O & R DOUBLE DENOMINATION	UNC	MB	\$695.00
	321	1967 P	NICK	CUD OBVERSE 5:00 JNC-67-2	BU	MB	\$4.00
	322	1971 D	NICK	CUD OBV BASE SHOULDER JNC-71D-5	EF	MB	\$5.00
	323	1981 P	NICK	CUD OBVERSE 3:00 JNC-81P-3	AU	MB	\$9.00
	324	1982 P	NICK	CUD OBVERSE TOP HEAD JNC-82P-2B	BU	MB	\$6.00
*	325	1982 P	NICK	CUD OBVERSE BACK OF HEAD JNC-82P-2B	BU	MB	\$4.00
	326	1983 P	NICK	CUD OBVERSE TOP OF HEAD JNC-83P-12B	BU	MB	\$5.00
*	327	1983 P	NICK	CUD OBVERSE 9:30 JNC-83P-3	BU	MB	\$4.00
	328	1984 P	NICK	CUD OBVERSE 5:00 JNC-84P-1A	AU+	MB	\$6.00
*	329	1987 P	NICK	CUD OBVERSE 5:00 JNC-87P-1	BU	MB	\$6.00
	330	1944 P	NICK	CLAMSHELL SPLIT 3:00 TO 9:30	VF	MB	\$65.00
	331	1945 P	NICK	MULTI LAMINATION STREAKS OBVERSE	AU	MB	\$2.50
*	332	N.D.	NICK	WAFFLED NICKEL BLANK NEAT!!	BU	MB	\$16.00
	333	1968 S	NICK	STRUCK THRU CRINKLED CAPPED DIE	BU	MB	\$20.00
	334	N.D.	NICK	STRUCK WITH EARLY STAGE MIRROR BROCKAGE REV ON OBVERSE WITH WIDE SPLIT DIE	BU	MB	\$450.00
*	335	1983 P	NICK	STRUCK THRU LATE STAGE CAPPED DIE	UNC	MB	\$35.00
	336	1939	NICK	DOUBLED DIE REVERSE #1 VERY STRONG	EF	MB	\$65.00
	337	1939	NICK	3% CURVED CLIP 10:00	VF	MB	\$3.00
	338	1945 P	NICK	3% CURVED CLIP 6:00	EF	MB	\$1.95
	339	1945 P	NICK	RIM CLIP 1:00	AU	MB	\$1.95
	340	1956	NICK	RIM CLIP 3:00	VF	MB	\$1.00
	341	1960	NICK	2% CURVED CLIP 11:30 + RIM CLIP 6:30	EF	MB	\$1.50
	342	1964 D	NICK	3% CURVED CLIP + RIM CLIP	AU	MB	\$1.50
	343	1968 S	NICK	5% CURVED CLIP TOUGHER DATE	BU	MB	\$1.75
	344	1949 D	NICK	3% CURVED CLIP 7:00 FEW SPOTS	VF	MB	\$2.50
	345	1956	NICK	RIM CLIP 5:00	EF	MB	\$2.00
	346	1960	NICK	3% CURVED CLIP 1:30	VF	MB	\$2.50
	347	1963	NICK	RIM CLIP 12:00 + 3% CURVED CLIP 3:00	VF	MB	\$2.50
	348	1963 D	NICK	STRAIGHT CLIP 6:30 TO 8:00	EF	MB	\$2.50
	349	1954 D	NICK	RPM SOUTH	CHBU	MB	\$3.50
	350	1964 D	NICK	5% CURVED CLIP 10:30	EF	MB	\$2.00
	351	1976 D	NICK	3% CURVED CLIP 9:00	EF	MB	\$2.00
*	352	2006 D	NICK	12% CURVED CLIP 10:00 + 5% CURVED CLIP 8:00	UNC	MB	\$95.00

Jim's Coins Auction Catalog

ON THE NEW JEFFERSON NICK						
* 353	1949 D	NICK	10% OFF CENTER 4:00	UNC	MB	\$290.00
* 354	1963)	NICK	50% OFF CENTER 7:30	BU	MB	\$75.00
355	(1964D)	NICK	60% OFF CENTER 8:00 REV MINT MARK FROM 64D BAG	UNC	MB	\$18.00
356	1966	NICK	10% OFF CENTER 1:00 SCARCE DATE	BU	MB	\$65.00
357	1972	NICK	40% OFF CENTER 11:00	BU	MB	\$45.00
358	XX75 D	NICK	50% OFF CENTER 12:00 COUNTER SKID ON BLANK AREA	BU	MB	\$27.00
* 359	1976 D	NICK	80% OFF CENTER 10:00 DSBS	BU	MB	\$45.00
* 360	1978 P	NICK	50% OFF CENTER 10:00	BU	MB	\$28.00
361	1979	NICK	55% OFF CENTER 10:00 DSBS	BU	MB	\$24.00
362	1981 P	NICK	25% OFF CENTER 9:00	UNC	MB	\$16.00
363	1994 P	NICK	35% OFF CENTER 11:00	BU	MB	\$22.00
364	1995 P	NICK	50% OFF CENTER 10:30 SMALL BLACK SPOTS NOT DISTRACTING	UNC	MB	\$15.00
365	1999 P	NICK	35% OFF CENTER 10:30	CHBU	MB	\$16.00
366	N.D.	NICK	90% OFF CENTER 4:00 UNIFACE REV + 98% O/C UNIFACE	BU	MB	\$16.00
367	N.D.	NICK	85% OFF CENTER 12:00 DSBS	BU	MB	\$10.50
368	N.D.	NICK	70% OFF CENTER 8:00 NICE UNFACE STRETCH STRIKE	BU	MB	\$16.00
369	N.D.	NICK	45% OFF CENTER 2:00 DSBS + DOUBLE CHAIN EDGE & CLASHED DIES	BU	MB	\$24.00
* 370	N.D. P	NICK	30% OFF CENTER 1:00	BU	MB	\$14.00
* 371	1875	NIK3c	NICE CUD REVERSE 11:00 TCNC-1875-1R	VF	MB	\$39.00
372	1788	CENT	VERMONT COLONIAL WITH DEEP LAMINATION REVERSE	FIN	MB	\$110.00
* 373	1856	1/2C	HALF CENT WITH 2% CURVED CLIP 2:00	FIN	MB	\$55.00
374	1797	CENT	DOUBLE STRUCK, 2ND SHOWS 1797/179 ON REV AMER OVER AMERICA	FIN	MB	\$449.00
375	1853	CENT	2% CLIPPED PLANCHET 11:00	VG	MB	\$39.00
376	1893	CENT	NEAT DOUBLE STRUCK INDIAN 2ND 20% OFF CENTER 2 DATES VISABLE	VF	MB	\$750.00
* 377	1862	CENT	OBVERSE RIM CUDS 11:00 & 12:00	FIN	MB	\$19.00
378	1863	CENT	RETAINED CUD REVERSE 10:30 ICN-1863-22RA-RET	FIN	MB	\$19.00
379	1863	CENT	RETAINED CUD REVERSE 3:00 ICN-1863-29R-RET	GD	MB	\$21.00
* 380	1864	CENT	BRONZE, CUD REVERSE 8-10:00 IC-1864-7R	GD	MB	\$79.00
381	1864	CENT	BRONZE, 8% CURVED CLIP 3:00	GD	MB	\$29.00
382	1873	CENT	5% CURVED CLIP 8:00	VG	MB	\$32.00
383	1887	CENT	CUD REVERSE 9:00 TO 10:00 IC-1887-3RB	GD	MB	\$39.00
384	N.D.	CENT	COPPER TYPE 1 WITH 38% CURVED CLIP	UNC	MB	\$32.00
385	N.D.	CENT	COPPER TYPE 2 PLANCHET	UNC	MB	\$0.50
386	1952 D	CENT	STRUCK ON SILVER DIME PLANCHET LIGHTLY CLEANED BUT LOOKS GREAT	BU	MB	\$525.00
* 387	1964 D	CENT	STRUCK ON SILVER DIME PLANCHET LIGHT RUB ON HEAD	UNC	MB	\$495.00
* 388	1968	CENT	STRUCK ON DIME PLANCHET RARE DATE	BU	MB	\$650.00
389	1995	CENT	95% UNPLATED OBV + 100% UNPLATED REVERSE	UNC	MB	\$55.00
390	1946	CENT	FOOTBALLISH SHAPE ELLIPTICAL CLIPPED PLANCHET	UNC	MB	\$85.00
* 391	1940 S	CENT	RETAINED CUD REVERSE 9:00 LC-40S-20R-RET	EF	MB	\$3.50
392	1943	CENT	CUD OBVERSE 7:00 LC-43-35	VF	MB	\$12.00
393	N.D.	CENT	WHEAT WITH LARGE CUD OBVERSE 2:00 TO 5:00 LC-ND-13A-WHEAT	VF	MB	\$79.00
* 394	1936	CENT	CUD OBVERSE 7:00 LC-36-7	EF	MB	\$14.00
395	1940 S	CENT	UNLISTED RET CUD REVERSE 3:00 TO 4:30	BU	MB	\$3.00
396	1941	CENT	CUD OBVERSE 7:30 LC-41-3	EF	MB	\$10.00

Jim's Coins Auction Catalog

397	1943	CENT	UNLISTED RETAINED CUD REVERSE 2:00	EF	MB	\$4.00
398	1943 S	CENT	UNLISTED RETAINED CUD REVERSE 8:30 TO 10:00	VF	MB	\$3.00
399	1943 S	CENT	CUD OBVERSE 7:00 LC-43S-3	VF	MB	\$6.00
400	1944	CENT	CUD OBVERSE 7:00 LC-44-1	EF+	MB	\$10.00
401	1944	CENT	CUD OBVERSE 7:00 LC-44-14	EF	MB	\$7.00
402	1945	CENT	CUD REVERSE 3:00 LC-45-3R	EF	MB	\$8.00
403	1945	CENT	CUD REVERSE 10:00 LC-45-4RB	EF	MB	\$14.00
404	1946	CENT	CUD REVERSE 4:00 LC-46-3RB	EF	MB	\$9.00
405	1959 D	CENT	CUD OBVERSE 7:00 LC-59D-6	EF	MB	\$5.00
406	1964 D	CENT	CUD OBVERSE 7:00 LC-64D-4	AU	MB	\$3.00
407	1966	CENT	CUD OBVERSE 7:00 LC-66-18	UNC	MB	\$6.00
*	408	1970 S	CENT CUD OBVERSE 12:00 TO 2:00 LC-70S-1	BU	MB	\$19.00
	409	1970 S	CENT CUD OBVERSE 6:00 LC-70S-3	BU	MB	\$5.00
	410	1971 D	CENT CUD OBVERSE 6:00 LC-71D-1	EF	MB	\$5.00
	411	1971 D	CENT CUD OBVERSE 5:30 LC-71D-4	BU	MB	\$4.00
*	412	1977	CENT CUD OBVERSE 10:00 ATHIEST LC-77-6A	AU	MB	\$8.00
*	413	1977	CENT CUD OBVERSE 2:00 LC-77-11	UNC	MB	\$4.00
*	414	1980	CENT CUD OBVERSE 12:00 1:00 LC-80-16	EF	MB	\$10.00
	415	1982	CENT CUD OBVERSE 10:00 LC-80LD-1B	BU	MB	\$5.00
*	416	1982	CENT LARGE CUD OBVERSE 8-10:00 LC-82LD-18B	AU	MB	\$26.00
	417	1982	CENT CUD OBVERSE 10:00 LC-82LD-13	UNC	MB	\$4.00
*	418	1982	CENT CUD OBVERSE 12:30 LC-82LD-19	BU	MB	\$4.00
	419	1983	CENT CUD OBVERSE 2:30 LC-83-21	BU	MB	\$4.00
	420	1983	CENT CUD OBVERSE 5:00 LC-83-29	BU	MB	\$3.00
*	421	1984	CENT CUD OBVERSE 10:00 LC-84-6	UNC	MB	\$8.00
	422	1984	CENT CUD OBVERSE 5:30 LC-84-37	UNC	MB	\$4.00
	423	1984	CENT CUD OBVERSE 10:00 LC-84-7	BU	MB	\$5.00
	424	1984	CENT CUD OBVERSE 5:00 LC-84-41	BU	MB	\$3.00
	425	1984	CENT CUD OBVERSE 11:00 LC-84-50	BU	MB	\$4.00
	426	1985	CENT CUD OBVERSE 6:00 LC-85-18	BU	MB	\$2.00
*	427	1986	CENT LARGE CUD OBVERSE TOP OF HEAD LC-86-2	UNC	MB	\$16.00
	428	1986	CENT CUD OBVERSE 5:30 LC-86-8	BU	MB	\$4.00
	429	1986	CENT CUD OBVERSE 5:30 LC-86-9	BU	MB	\$4.00
	430	1995	CENT CUD OBVERSE 6:00 LC-95-3	UNC	MB	\$4.00
	431	1995	CENT CUD OBVERSE 9:30 SMALL LC-95-6	BU	MB	\$2.00
*	432	1997	CENT HUGE CUD OBVERSE 11:00 TO 2:00 LC-97-01	BU	MB	\$27.00
*	433	N.D.	CENT CUD OBVERSE OVER MOST DATE LC-ND-39	BU	MB	\$7.00
	434	1907	CENT IMPROPER METAL MIX BRASS STREAKS 1:00 TO 6:00	FIN	MB	\$2.50
	435	1955	CENT POORMANS DOUBLE DIE + STRONG CRACKED SKULL	BU	MB	\$2.50
	436	1955	CENT CRACKED SKULL DIE BREAK	BU	MB	\$1.50
	437	1955 D	CENT CRACKED SKULL	BU	MB	\$1.50
	438	1972 D	CENT DIE CRACK REVERSE 6:00 TO STEPS	AU	MB	\$1.50
	439	1972	CENT UNCENTERD BROADSTRIKE	UNC	MB	\$6.00
	440	1972 D	CENT 5% MISALIGNED DIE OBVERSE 8:00	UNC	MB	\$1.50
	441	1964	CENT HIGH RIMS	BU	MB	\$1.50
	442	1947 S	CENT NICE CUD OBVERSE 7:00 LC-47S-1	BU	MB	\$24.00
	443	1957	CENT BIE DIE BREAK LIBIERTY	EF	MB	\$0.50
*	444	1982	CENT L.D.C, 45% STRAIGHT CLIP 7:00	BU	MB	\$45.00
*	445	(1964)	CENT STRAIGHT CLIP 12:00 TO 5:00 NO DATE FOUND IN 1964 ROLL	BU	MB	\$45.00
	446	1913	CENT 2% CURVED CLIP 4:30	VF	MB	\$8.00
	447	1939	CENT RIM CLIP 6:30	VF	MB	\$1.50
	448	1940	CENT 3% CURVED CLIP 5:00 RED	BU	MB	\$8.50
	449	1940	CENT RIM CLIP 6:30	EF	MB	\$1.00
	450	1940	CENT RIM CLIP 1:00	EF	MB	\$1.00

Jim's Coins Auction Catalog

451	1942	CENT	RIM CLIP 3:00	VF	MB	\$1.00
452	1944	CENT	RIM CLIP 7:00	EF	MB	\$1.00
453	1944	CENT	RIM CLIP 2:00 COUNTER SKID	EF	MB	\$0.50
454	1945 S	CENT	NICE RIM CLIP 5:00	UNC	MB	\$4.50
455	1946 S	CENT	2% CURVED CLIP 10:30	VF	MB	\$1.50
456	1959	CENT	DUBL 2% CURVED CLIPS AT 9:00 & 12:00	AU	MB	\$2.50
457	1961	CENT	RIM CLIP 3:30	AU	MB	\$1.50
458	1964 D	CENT	3% CURVED CLIP 11:30	UNC	MB	\$1.50
* 459	1967	CENT	30% CURVED CLIP 7:00	BU	MB	\$28.00
460	1968 S	CENT	3% CURVED CLIP 3:30	AU	MB	\$2.50
461	1969 D	CENT	3% CURVED CLIP 8:00	AU	MB	\$1.50
462	1969 S	CENT	RIM CLIP 2:00	BU	MB	\$3.00
463	1985 D	CENT	10% CURVED CLIP RED	BU	MB	\$12.00
464	N.D.	CENT	25% CURVED CLIP 4:00 COPPER	BU	MB	\$12.00
465	1968	CENT	10% OFF CENTER 1:00	UNC	MB	\$16.00
466	1969 D	CENT	60% OFF CENTER 10:00 CHAIN STRIKE EDGE	BU	MB	\$27.00
467	1984	CENT	30% OFF CENTER 1:00	UNC	MB	\$8.00
468	1984	CENT	30% OFF CENTER 1:00 ZINC	UNC	MB	\$10.00
469	1987	CENT	60% OFF CENTER 8:00 UNIFACE STRETCH STRIKE	UNC	MB	\$14.00
470	1988(D)	CENT	60% OFF CENTER 7:30 RED	BU	MB	\$16.00
471	2003	CENT	5% OFF CENTER DETAILS MISSING REVERSE	BU	MB	\$8.50
472	2003	CENT	10% OFF CENTER 8:00 EDGE SCRAPE	BU	MB	\$10.00
473	N.D.	CENT	TYPE 1 COPPER BLANKS LOT OF 4	UNC	MB	\$3.95
474	1972	CENT	DOUBLED DIE #1	AU	MB	\$325.00
475	2000 P	CENT	WIDE AM VARIETY	BU	MB	\$10.00
476	1917	CENT	LAMINATION OBV DATE TO FACE	GD	MB	\$0.50
477	1918 S	CENT	LAMINATION REVERSE 4:00 TO 7:00	FIN	MB	\$1.00
478	1929	CENT	LAMINATION MAJOR OBVERSE	VG	MB	\$2.50
479	1930 S	CENT	LAMINATION OBVERSE 7:00 TO 11:00	FIN	MB	\$1.75
480	1934	CENT	LAMINATION OBVERSE 1:00 TO 5:00	VG	MB	\$1.00
481	193(4)	CENT	LAMINATION OBVERSE 2:00 TO 4:00	VG	MB	\$0.50
482	1941	CENT	LAMINATION LARGE IN FIELD FRONT OF FACE	GD+	MB	\$1.25
483	1942 D	CENT	LAMINATION LARGE CHIN INTO FIELD	FIN	MB	\$1.00
484	1946	CENT	LAMINATION OBVERSE 12:00 TO 3:00	FIN	MB	\$1.75
485	1948 S	CENT	LAMINATION OBVERSE 3:30 ACROSS NECK	FIN	MB	\$1.00
486	1952 S	CENT	LAMINATION REVERSE 2 BIG AREAS	FIN	MB	\$1.25
487	1954 S	CENT	LAMINATION OBVERSE 7:00 TO ALMOST 1:00	VF	MB	\$1.00
488	1966	CENT	LAMINATION OBVERSE 12:00 TO 4:30	FIN	MB	\$1.00
489	1999	CENT	DOUBLE STRUCK, 2ND 80% OFF CENTER & ROTATED 180° 2 FULL DATES	BU	MB	\$40.00
490	1995	CENT	BIE DIE BREAK "LIBERTY"	BU	MB	\$1.00
491	1991	CENT	CLASHED DIES BOTH SIDES HEAVY	BU	MB	\$5.00
492	1952 D	CENT	WRPM #16 RPM #15	FN+	MB	\$11.00
493	1955 D	CENT	DOUBLED DIE OBVERSE I-O-IV+VIII FS-01-1955D-101	BU	MB	\$60.00
494	1956 D	CENT	RPM #8 FS#1c-022	VF	MB	\$25.00
495	1960 D	CENT	RPM #100 STAGE D DDO-I-O-III	BU	MB	\$100.00
496	1999 D	CENT	BROADSTRIKE	BU	MB	\$1.00
497	1925 S	CENT	RPM #1 FS-01-1925S-501	FIN	MB	\$8.00
498	1934 D	CENT	RPM #1	VG	MB	\$2.25
499	1934 D	CENT	RPM #2 STAGE A	FIN	MB	\$2.25
500	1938 D	CENT	RPM #3	VF	MB	\$3.75
501	1938 D	CENT	RPM #1 FS-01-1938D-501	VF	MB	\$4.00
502	1938 D	CENT	RPM #2	VG	MB	\$2.25
503	1938 S	CENT	RPM #2 FS-01-1938S-502	FIN	MB	\$2.00
504	1939 D	CENT	RPM #1	VF+	MB	\$2.00
505	1939 S	CENT	RPM #2	FIN	MB	\$2.00

Jim's Coins Auction Catalog

506	1944 D	CENT	RPM #2	FIN	MB	\$2.75
507	1944 S	CENT	RPM #3	FIN	MB	\$1.75
508	1944 S	CENT	RPM #3	FIN	MB	\$1.75
509	1945 D	CENT	RPM #1	VG	MB	\$1.50
510	1945 D	CENT	RPM #6	VF	MB	\$2.00
511	1946 D	CENT	RPM #1	VF	MB	\$2.00
512	1946 D	CENT	RPM #4	VF+	MB	\$2.00
513	1946 D	CENT	RPM #17	EF	MB	\$2.50
514	1948 D	CENT	RPM #5	VF	MB	\$2.00
515	1948 S	CENT	RPM #1	VG	MB	\$1.50
516	1949 D	CENT	RPM #1 TRIPLE D/D/D FS-01-1949D-501	FIN	MB	\$2.75
517	1949 D	CENT	RPM #8	EF	MB	\$2.50
518	1949 D	CENT	RPM #10	EF	MB	\$2.50
519	1949 S	CENT	RPM #3	EF	MB	\$2.50
520	1950 D	CENT	RPM #1	VF	MB	\$2.00
521	1950 S	CENT	RPM #3	VF	MB	\$2.00
522	1951 D	CENT	RPM #2	FIN	MB	\$1.75
523	1951 D	CENT	RPM #8	VF	MB	\$2.00
524	1951 D	CENT	RPM #14	EF	MB	\$2.50
525	1951 D	CENT	RPM #16	VF+	MB	\$2.00
526	1951 S	CENT	RPM #8	FN+	MB	\$1.75
527	1952 D	CENT	RPM #3	EF	MB	\$2.50
528	1952 D	CENT	RPM #6	EF	MB	\$2.50
529	1952 D	CENT	RPM #8 STAGE B/C	VF	MB	\$2.00
530	1952 D	CENT	RPM #12	EF	MB	\$2.50
531	1952 S	CENT	RPM #5	FIN	MB	\$1.75
532	1952 S	CENT	RPM #10	VF	MB	\$2.00
533	1952 S	CENT	RPM #17	VG	MB	\$1.50
534	1952 S	CENT	RPM #22	FIN	MB	\$1.75
535	1953 D	CENT	RPM #1	FIN	MB	\$2.75
536	1953 D	CENT	RPM #1	VF+	MB	\$3.75
537	1953 D	CENT	RPM #2	FIN	MB	\$2.00
538	1953 D	CENT	RPM #6	VF	MB	\$2.00
539	1953 S	CENT	RPM #2	VF	MB	\$2.00
540	1953 S	CENT	RPM #3	VF	MB	\$2.00
541	1953 S	CENT	RPM #4	FIN	MB	\$1.75
542	1953 S	CENT	RPM #5 STAGE E	VF	MB	\$2.00
543	1953 S	CENT	RPM #6 STAGE C	VG	MB	\$1.50
544	1953 S	CENT	RPM #13	FIN	MB	\$1.75
545	1953 S	CENT	RPM #19	EF	MB	\$2.50
546	1954 D	CENT	RPM #1 FS-01-1954D-501	FIN	MB	\$2.50
547	1954 D	CENT	RPM #1 FS-01-1954D-501	EF	MB	\$4.00
548	1954 S	CENT	RPM #2	EF	MB	\$2.50
549	1954 S	CENT	RPM #4 STAGE J	VF	MB	\$2.25
550	1955 D	CENT	RPM #2	FN+	MB	\$1.75
551	1955 D	CENT	RPM #4	FIN	MB	\$1.75
552	1955 D	CENT	RPM #11	VF	MB	\$2.00
553	1955 S	CENT	RPM #2	EF	MB	\$2.50
554	1956 D	CENT	RPM #1	VF	MB	\$2.75
555	1956 D	CENT	RPM #1 FS-01-1956D-502	EF	MB	\$4.00
556	1956 D	CENT	RPM #4 STAGE A	VF	MB	\$2.00
557	1956 D	CENT	RPM #6	VF	MB	\$2.00
558	1956 D	CENT	RPM #8 FS-01-1956D-501	VF	MB	\$25.00
559	1956 D	CENT	RPM #18	VG/F	MB	\$11.00
560	1957 D	CENT	RPM #5 DDO-2-0-III+V	VF	MB	\$2.25
561	1957 D	CENT	RPM #13	EF	MB	\$2.00
562	1957 D	CENT	RPM #15	EF	MB	\$2.00

Jim's Coins Auction Catalog

563	1957 D	CENT	RPM #17 STAGE C	VF	MB	\$1.75
564	1958 D	CENT	RPM #1	EF	MB	\$2.50
565	1958 D	CENT	RPM #7	AU	MB	\$2.25
566	1958 D	CENT	RPM #15	EF	MB	\$2.00
567	1958 D	CENT	RPM #17	VF+	MB	\$1.75
568	1959 D	CENT	RPM #1 FS-01-1959D-501	EF	MB	\$3.75
569	1959 D	CENT	RPM #3	VF	MB	\$1.75
570	1959 D	CENT	RPM #5 STGAE A	AU	MB	\$4.50
571	1959 D	CENT	RPM #6	EF	MB	\$2.00
572	1959 D	CENT	RPM #17	VF	MB	\$1.75
573	1960 D	CENT	RPM #5	VF	MB	\$1.75
574	1870	CENT	BELGIUM, LAMINATED OFF EDGE 2:00 TO 5:00 REVERSE	FIN	MB	\$5.00
* 575	1978	NICK	CANADA, STRUCK ON DIME PLANCHET GEMMY	BU	MB	\$195.00
576	1979	CENT	CANADA, 8% OFF CENTER 10:00 PEPPER LIKE SPOTS	UNC	MB	\$4.00
577	N.D.	OTHER	HONAN CHINA 10 CASH, Y-392, 15% OFF CENTER MIRROR BROCKAGE NEATO!!	EF	MB	\$80.00
578	1924	OTHER	GERMANY 5 PFENNIG, 50% OFF CENTER 12:30 + NEAT DIE CRACK REVERSE TOUGH COUNTRY	UNC	MB	\$55.00
* 579	1906	OTHER	GERMANY 2 PFENNIG, 40% OFF CENTER 6:00	UNC	MB	\$65.00
580	1949	OTHER	GERMANY 10 PFENNIG, WITH NEAT LARGE DIE DENTS OBVERSE & REVERSE	EF	MB	\$5.00
581	N.D.	OTHER	BRITISH INDIA CENT, 1875-1901 TYPE, 25% OFF CENTER MIRROR BROCKAGE 1ST STRIKE	VF	MB	\$250.00
582	1921 R	OTHER	ITALY 20c, LAMINATION OBVERSE TO CENTER OF COIN	VF	MB	\$1.50
583	1918	OTHER	LUMENBOURGH 5c, 15% OFF CENTER 9:30	EF	MB	\$25.00
584	1902	OTHER	MALDIVES 4 LARIAT, KM-40.1, DOUBLE STRUCK ON CENTER + SMALL RIM CLIP	EF	MB	\$12.50
585	(1974)	OTHER	MEXICO 5 PESO, TYPE 2 PLANCHET WITH REGULAR COIN	UNC	MB	\$32.00
586	N.D.	OTHER	MEXICO 20c, 50% OFF CENTER 4:30 UNIFACE REVERSE	BU	MB	\$18.00
587	N.D.	OTHER	ALMOST QUARTER SIZE TYPE 2 BRASS PLANCHET	AU	MB	\$0.50
588	1960	OTHER	PERU 5 CENTAVOS, DIE CRACK 5:30 ACROSS BUST	AU	MB	\$0.50
* 589	1964	OTHER	VENEZUELA 5c, STRAIGHT EDGE CLIP 10:00	EF	MB	\$3.00
590	N.D.	OTHER	"GOOD FOR 10c IN TRADE" ALUMINUM TOKEN WITH CURVED CLIP 7:30 MOUNT THREE MILE BAY, NY	UNC	MB	\$4.00
591	1993	OTHER	MISSISSIPPI BELLE II, STRONG DOUBLED DIE OBVERSE + A REGULAR TOKEN NICKEL SIZE	CIRC	MB	\$4.50
592	1935	OTHER	NEW MEXICO, SALES TAX TOKEN STRUCK WITH SPLIT DIE REVERSE	BU	MB	\$3.00
593	1796	DOLL	"COPY" DOUBLE STRUCK, 2ND 5% OFF CENTER 6:00 SAME SILVER AS REGULAR DOLLAR	BU	MB	\$29.00
594	1796	DIME	"COPY" DOUBLE STRUCK ON CENTER OR BROADSTRUCK WITH REEDED EDGE SILVER	BU	MB	\$9.50
595	1794	H10c	"COPY" 20% OFF CENTER 1:00 + RAGGED EDGE CLIP 6:00	BU	MB	\$9.50
596	1977	TOKEN	ROLL OF 14 DOLLAR SIZE MEDALS OF NECA FIRSTS AT ANA ATLANTA,GA NEAT PIECE OF HISTORY	BU	MB	\$3.95

MINT *ERROR* NEWS GLOSSARY



What is a Missing Edge Lettering mint error?

A mint error has recently been discovered on the new Washington Presidential \$1 Coins. These coins inadvertently left the United States Mint without edge-lettering on them. The inscriptions 'In God We Trust,' 'E Pluribus Unum,' as well as the mint mark and year are absent from these errors. This specific NGC certified piece was signed by the Director of the U.S. Mint and is the cover coin of Issue 19 of Mint Error News Magazine.

MINT *ERROR* NEWS GLOSSARY



What is a Two-Headed coin?

There are approximately thirty genuine two-headed or two-tailed coins that have been authenticated by ANACS, PCGS and NGC. There are only four known "Two Tailed" U.S. coins: three Quarters and one Dime. One of the Quarters recently sold for \$80,000. Two world coins are Canadian Copper Cents that were struck with two reverse dies and authenticated by PCGS and were on the cover of the October 1, 2001 issue of Coin World.

2010 Coin Shows



Visit Mike Byers at the following shows:

February	Long Beach Coin & Collectibles Expo Long Beach, California Table #1041
March	Baltimore Coin & Currency Convention Baltimore, Maryland
March	ANA National Money Show Fort Worth, Texas
April	Santa Clara Coin Expo Santa Clara, California
April	Central States Milwaukee, Wisconsin
June	Long Beach Coin & Collectibles Expo Long Beach, California Table #1041
August	ANA World's Fair of Money Show Boston, Massachusetts
September	Long Beach Coin & Collectibles Expo Long Beach, California Table #1041
November	Santa Clara Coin Expo Santa Clara, California
November	Baltimore Coin & Currency Convention Baltimore, Maryland

MINT ERROR NEWS
MAGAZINE
Coming in Issue 31

**Unique Set
of Double
Denomination
U.S. Notes**

SUBMIT YOUR ARTICLE TO MINT ERROR NEWS MAGAZINE

Please make sure you have copyrights to any content that you submit. Your article may be subject to revision. If you include images with your article, please use a minimum resolution of 600 DPI.

Please submit all content to:

editor@minterrornews.com

Fred Weinberg & Co.

Dealer in Major Mint Error Coins & Currency



fredweinberg.com



BUYING MAJOR ERROR COINS & CURRENCY

If you have a single major mint error coin, either a recent issue or an older type coin, or 1,000 Off-Center Cents, please contact us. We stock over 60,000 Major Mint Error Coins and constantly need to purchase Major Error Coins for our clientele (please note that we do not deal in or buy Die Varieties, Damaged Coins, Doubled Dies, Filled Dies, or Die Cracks).

We do buy Major Mint Errors - such as Off-Center, Off-Metals, Double Strikes, Clad Layers missing, Die Caps, Double Denomination, etc.

Because of the many differences in each Error Coin we request that you send scans of your coin(s) to us for our examination and firm offer.

Postal Correspondence:

Telephone/Fax:

16311 Ventura Blvd.

Phone: (818) 986-3733

Suite #1298

Toll-free: (800) 338-6533

Encino, California 91436

Fax: (818) 986-2153

e-mail: fred@fredweinberg.com

fredweinberg.com

BYERS NUMISMATIC CORP

MIKEBYERS.COM



The Largest Dealer of the World's Rarest Mint Errors™

U.S. & WORLD MAJOR MINT ERRORS • DIE TRIALS • NUMISMATIC RARITIES



We are the largest dealer of the world's rarest mint errors. We handle the finest Major Mint Errors, Die Trials, Test Pieces, Numismatic Rarities, Currency Errors and Discoveries from the U.S. Mint and the BEP.

Our premier inventory includes only the best, museum quality, world class and exotic U.S. and World rarities. Many of our purchases are immediately sold to our customers and are never offered on our website or in our catalog to be sold. Visit our Consignment Showcase to browse the mint errors we have on consignment. Send us your want list, we may have just what you're looking for.

MIKE BYERS

P.O. Box 5090, San Clemente, CA USA 92674

Office: 949-276-7072 • Fax: 949-276-7073

Fed Ex Address only: 1001 Avenida Pico #C 612, San Clemente, CA 92673

E-Mail: mike@mikebyers.com • Web Design: sam@mikebyers.com

Mike Byers, Professional Numismatist since 1978

Byers Numismatic Corp. A California Corporation Since 1980

Author of World's Greatest Mint Errors Published in 2009

