

# MINT **TERROR** NEWS MAGAZINE

Bringing the latest mint error news to the collector. Also featuring Die Trials, Test Pieces, Numismatic Rarities, Currency Errors and Discoveries from the U.S. Mint & the BEP.



[minterrornews.com](http://minterrornews.com)

## PCGS Certifies Type 2 \$1 Gold Piece Full Brockage Reverse



22 Page  
Price Guide  
Inside!

Issue 29 • Spring 2010  
A Mike Byers Publication



# Al's Coins

Dealer in Mint Errors  
and Currency Errors

alscoins.com



**S**pecializing in Mint Errors and Currency Errors for 25 years. Visit my website to see a diverse group of type, modern mint and major currency errors. We also handle regular U.S. and World coins.



I'm a member of CONECA and the American Numismatic Association. I deal with major Mint Error Dealers and have an excellent standing with eBay. Check out my show schedule to see which major shows I will be attending. I solicit want lists and will locate the Mint Errors of your dreams.

## Al's Coins

P.O. Box 147

National City, CA 91951-0147

Phone: (619) 442-3728

Fax: (619) 442-3693

e-mail: [alscoins@aol.com](mailto:alscoins@aol.com)



# MINT ERROR NEWS MAGAZINE

Bringing the latest mint error news to the collector.



Issue 29 • Spring 2010

Publisher & Editor  
**Mike Byers**

Design & Layout  
**Sam Rhazi**

Contributing Editors

**Fred Weinberg**

**Allan Levy**

Contributing Writers

Heritage Auction Galleries

Dave Camire / NGC

Xan Chamberlain / Rich Schemmer

Saul Teichman

Fred Weinberg

Advertising

The ad space is sold out. Please e-mail  
editor@minterrornews.com to be added  
to the waiting list.

## Subscriptions

**We are not offering a paid subscription at this time. Issues of Mint Error News Magazine are mailed to our regular customers and coin dealers that we are associated with. Issues can be downloaded for free at minterrornews.com**

*Mint Error News* is the official publication of minterrornews.com. All content Copyright 2009 *Mint Error News*. P.O. Box 5090, San Clemente, CA 92674. All rights reserved. No part of this magazine may be reproduced in any form without the expressed written permission of the publisher. Opinions expressed in this publication do not necessarily represent the viewpoints of *Mint Error News*. This publication is distributed with the understanding that the information presented herein is from various sources for which there can be no warranty or responsibility by the publisher as to accuracy, price or completeness. *Mint Error News* accepts unsolicited manuscripts, artwork, and photographs for publication. Direct editorial submissions to editor@minterrornews.com or P.O. Box 5090, San Clemente, CA 92674. All unsolicited material will not be returned.  
PRINTED IN THE U.S.A.

# Mint Error News Magazine

Issue 29 • Spring 2010

## - Table of Contents -

Mike Byers' Welcome	4
Off-Center Mint Error Sales	5
Double Denomination & Off-Metal Mint Error Sales	15
Clad Layer Split-Off Mint Error Sales	18
Buffalo 5¢ "Speared Bison" & WI 25¢ "Extra Leaves"	20
Waffled Coin Sales	22
Presidential Dollar Mint Error Sales	25
PCGS Certifies Type 2 \$1 Gold Piece Full Brockage Reverse	28
Off-Metal Mint Errors	31
How To Tell A Premium Off-Metal Mint Error	36
Australia Two Tailed Gold Nugget	38
Having Residual Concerns About Residue	40
2009 Los Angeles ANA Photos	43
PNG Members Recover Coins From 2001 Theft	47
Stolen Coins	51
Prices Realized In September 2009 Long Beach Heritage Auction	52
Prices Realized In December 2009 Houston Heritage Auction	58
Mint Errors & Die Trials Featured In Upcoming FUN Heritage Auction	63
Highest Prices Realized for Currency Errors in Heritage Auctions	88
Indian Cent Mint Error Collection	101
Presidential Dollar Mint Errors	115
Mint Error News Price Guide - Updated 12/1/09	121
Exclusive Discounts	144
Jim's Coins Auction Catalog - Mail Bid Sale J-36	186

# MINT **ERROR** NEWS<sup>TM</sup> MAGAZINE

Bringing the latest mint error news to the collector.



Mike Byers, Publisher & Editor, Welcomes You!

Welcome to Mint Error News Magazine, bringing the latest mint error news and information to the collector. This is our seventh year bringing you both an online PDF magazine and the Mine Error News website. It is an exciting time for mint errors. We are proud to feature the world's most valuable mint error on the cover of this issue and are thrilled to announce the release of Mike Byers' new mint error book, World's Greatest Mint Errors.

There are now over 850 articles, features, discoveries, news stories with mint error related info from the United States and around the World. Our website, [minterrornews.com](http://minterrornews.com), has become the most popular and informative Internet resource for mint errors and is read by thousands of dealers and collectors.

**BYERS NUMISMATIC CORP**  
MIKEBYERS.COM

The Largest Dealer of the World's Rarest Mint Errors™  
U.S. & WORLD MAJOR MINT ERRORS • DIE TRIALS • NUMISMATIC RARITIES

**Al's Coins**  
P.O. Box 147  
National City, CA 91951-0147  
Phone: (619) 442-3728  
e-mail: [alscoins@aol.com](mailto:alscoins@aol.com)  
Website: [alscoins.com](http://alscoins.com)



Mike Byers ([mikebyers.com](http://mikebyers.com)) has been a Professional Numismatist since 1978. He is the largest dealer of the world's rarest mint errors. He specializes in U.S. and World Major Mint Errors and Die Trials. His new discoveries of major mint errors have been front page news for years. He is a life member of ANA since 1985, a charter member of NGC and a featured dealer/member of PCGS. He is a founder member of the California Coin & Precious Metals Association. He is also a life member of the Central States Numismatic Society and the Florida United Numismatists. He is member A71 in the Certified Coin Exchange (CCE). Mike Byers was a Consultant for ANACS for Mint Errors from 2000 through 2006.

Allan Levy has been specializing in Mint and Currency Errors for 25 years. His website features a diverse group of type errors, modern errors and major currency errors. He also handles regular U.S. and World coins. Allan Levy is a member of CONECA and the American Numismatic Association.

**Fred Weinberg & Co.**  
Dealer in Major Mint Error Coins & Currency  
[fredweinberg.com](http://fredweinberg.com)

Fred Weinberg is the President of Pacific Rim Numismatics (DBA Fred Weinberg & Co.). He is a highly respected numismatist, with 35 years of full time experience in the rare coin marketplace. His professional associations include the American Numismatic Association (ANA) (38 years), the Professional Numismatist Guild (PNG) (31 years), The Industry Council for Tangible Assets (ICTA) (21 years) and The Numismatic Literary Guild. He is a past President of the Professional Numismatist Guild (1999-2001).

Mint Error News is sponsored by Mike Byers and several other mint error dealers including Allan Levy ([alscoins.com](http://alscoins.com)) and Fred Weinberg ([fredweinberg.com](http://fredweinberg.com)). Additional sponsors are Heritage Auction Galleries, CoinLink, CoinFacts.com, [uspatterns.com](http://uspatterns.com) and [errorworldclub.org](http://errorworldclub.org). We encourage collectors and dealers to submit articles and photos of major mint errors that we may feature on the website.

# Off-Center Mint Error Sales

by Al Levy (alscoins.com)

## Off Center Market: Lincoln Wheatback Cent

Collectors are aware that most of these dates are nearly impossible to find. They are willing to substitute off centers with broad-strikes or partial collars. It is not unusual to find these error types mixed within a collection. The collector will purchase these dated error types that fill the void in their collection. Some dates take decades before one shows up for sale.

Scan through the back issues of Mint Error News Magazine to

look up prices realized for the early Lincoln cents. The closer to the 50% off center with a full date and mintmark, the more money is paid. The color of the coin is a major price factor. Almost each quarter 1956-D and 1957-D are sold on eBay. See how many of these dates sold that were 50% off center, full date and mintmark that were fully red.

Readers of my charts must understand that some of the listings on eBay may have been overlooked. This is only a guide. What if the previous reported sale price sold because the seller listed it as

a *Buy It Now*, or the lot was mis-described? There are numerous factors to consider when reading charts. One major thing to consider is my charts show sales of coins sold exclusively on eBay.

The date collector knows the true market for error types. They do not follow coins sold on eBay exclusively. They frequent shows, subscribe to most auction catalogs and solicit error dealers with their want lists. Many times these collectors accept coins in which the percentage of off center is minor since this is all that is available.

Here are records of recent sales of off-center mint errors on eBay from July 1, 2009 to September 30, 2009.

1. All lots had buyers. If the coins actually changed hands is unknown.
2. A picture accompanied each lot or it was not recognized.
3. Mislabeled items were ignored.
4. Some lots may have changed hands more than once.
5. "D" next to the date symbolizes that the coin had damage or was scratched.
6. "C" next to the date symbolizes that the coin was cleaned.
7. "B" next to the date symbolizes that the coin had damage and was cleaned.
8. If the date or mint mark was missing or partially visible, parentheses were used.
9. Postage/handling/insurance fees were ignored.
10. Major auctions were not listed.

DENOM	YEAR	NOTES	GRADE	LESS:11%	11%-35%	36%-75%	OVER 75%
1c	1812		AG	\$95.99			
1c	(1888)	C	SEGS 12		\$100.99		
1c	(1897)		PCGS 55	\$153.51			
1c	1901		PCGS 08		\$125.00		
1c	1903		AU		\$167.50		
1c	1903		NGC 06	\$111.99			
1c	1905		PCGS 55		\$220.39		
1c	(1906)	D	ANACS NET 06	\$58.00			
1c	1917-S		ANACS 40		\$113.61		
1c	1917-S		PCGS 50		\$99.95		
1c	1918	D	VF		\$79.99		
1c	1918		XF		\$64.93		
1c	1919		PCGS 35	\$77.00		\$82.01	
1c	1920	D	FINE		\$21.50		
1c	1920		VF		\$49.99		
1c	1924		FINE	\$78.99			

# Off-Center Mint Error Sales

DENOM	YEAR	NOTES	GRADE	LESS:11%	11%-35%	36%-75%	OVER 75%
1c	192(8)-(S)		AU		\$136.49		
1c	1935	D	AU		\$131.49		
1c	1937		NNC 45	\$12.55			
1c	1942		XF	\$26.00			
1c	1943		XF	\$84.00			
1c	1943		UNC	\$56.55	\$113.60		
1c	1943-D	D	XF	\$69.00			
1c	1943-D		BU		\$124.50		
1c	1944	D	BU BRN	\$34.33			
1c	1944		NNC 63 BRN	\$17.01			
1c	1945		UNC BRN	\$36.99			
1c	194(5)		GEM BU RED		\$45.00		
1c	1946-S	D	BU R&B	\$28.00			
1c	1949		AU			\$100.99	
1c	1951		BU R&B				\$60.99
1c	1951-D		GEM BU RED	\$32.00			
1c	1951-S		GEM BU BRN		\$77.67		
1c	1952-D		XF	\$20.49			
1c	1952-D		AU		\$43.99		
1c	1952-S	C	AU	\$57.69			
1c	1956-D		GEM BU BRN			\$62.85	
1c	1957-D	D	UNC BRN			\$158.38	
1c	1957-D		UNC BRN			\$58.99	
1c	1957-D		GEM BU BRN		\$59.00	\$50.00	
1c	(?57)-(?)		GEM BU BRN				\$50.55
1c	1958-D		UNC R&B			\$61.60	
1c	(1959)-(?)		ANACS 63 R&B				\$113.61
1c	19(5?)-(D) WHEAT		BU R&B		\$41.10		
1c	19(5?) WHEAT		NGC 65 R&B		\$51.05		
1c	1961-D	D	BU BRN			\$52.01	
1c	1962-(D)		UNC BRN			\$45.55	
1c	1964		UNC BRN		\$15.49		
1c	1964		BU R&B			\$39.88	
1c	1964		CH BU BRN		\$24.35		
1c	1964		CH BU R&B		\$45.00		
1c	196(4)		BU R&B		\$15.60		
1c	1964-D		UNC BRN			\$21.41	
1c	1964-(D)		GEM BU BRN			\$20.53	
1c	(?96)4-(?)		UNC BRN				\$29.85
1c	1966		GEM BU RED	\$17.00			
1c	1967		UNC BRN			\$36.03	
1c	1968-D		UNC BRN			\$24.14	
1c	1968-D		BU BRN				\$32.00
1c	1968-D		BU R&B			\$23.49	
1c	1968-D		GEM BU R&B			\$26.99	\$34.88

# Off-Center Mint Error Sales

DENOM	YEAR	NOTES	GRADE	LESS:11%	11%-35%	36%-75%	OVER 75%
1c	1968-(D)		NGC 66 R&B			\$41.05	
1c	1968-S		UNC RED	\$39.00			
1c	1968-S		NGC 64 RED	\$99.00			
1c	1968-(?)		GEM BU R&B			\$24.37	
1c	(1968)-(?)	D	UNC BRN			\$28.00	
1c	1969-D		BU BRN				\$34.33
1c	(1969)-(?)		UNC BRN			\$9.38	
1c	196(?)		UNC R&B		\$3.30		
1c	1970-D		AU			\$22.51	
1c	1970-D		UNC BRN			\$29.19	
1c	1970-D		UNC R&B			\$18.51	
1c	1970-D		BU BRN			\$20.76	\$22.38
1c	1970-D		GEM BU R&B			\$27.49	
1c	1970-D		GEM BU RED				\$35.00
1c	1971		ICG 65 BRN	\$29.88			
1c	197(1)		UNC R&B			\$8.60	
1c	1971-D		BU BRN			\$29.88	
1c	1971-D	C	CH BU			\$17.50	
1c	1971-D		GEM BU R&B			\$21.01	
1c	1972		UNC R&B	\$30.01			
1c	1972	C	BU			\$12.50	
1c	1972		BU R&B			\$18.39	
1c	1972-D	D	AU			\$15.54	
1c	1972-D		AU	\$4.39			
1c	1972-D		UNC R&B			\$20.50	
1c	1972-D		BU BRN			\$16.39	
1c	1972-D	C	CH BU			\$15.50	
1c	1972-D		ANACS 63 RED			\$44.43	
1c	1973		BU R&B	\$8.50			
1c	1973-D		BU BRN			\$20.50	
1c	1974-D		BU R&B			\$15.50	
1c	1976		UNC R&B			\$33.52	
1c	1976		BU R&B			\$34.50	
1c	197(6)-D		BU R&B		\$7.40		
1c	1977		AU			\$10.49	
1c	1979		UNC R&B			\$11.50	
1c	(1979)-(?)		BU R&B			\$6.50	
1c	(?79)-(?)		ANACS 62 R&B			\$24.99	
1c	197(?) -D		AU			\$8.85	
1c	19(7?) -S		BU BRN			\$20.59	
1c	1980	D	AU				\$16.38
1c	1980	D	UNC R&B				\$11.60
1c	1980		UNC BRN			\$13.57	
1c	1980		GEM BU R&B			\$16.00	
1c	1980-(?)		UNC R&B			\$16.12	

# Off-Center Mint Error Sales

DENOM	YEAR	NOTES	GRADE	LESS:11%	11%-35%	36%-75%	OVER 75%
1c	(1980)-(?)		AU			\$3.50	
1c	(1980)-(?)		UNC RED			\$13.83	
1c	1981		UNC R&B			\$10.00	
1c	1981-(?)		AU			\$13.56	
1c	1981-(?)		UNC R&B			\$10.49	
1c	(1981)-(?)		UNC R&B			\$15.01	
1c	(1981)-(?)	D	BU RED		\$7.00		
1c	1981-(?)		ANACS 63 R&B			\$24.99	
1c	1982 LD CU		UNC BRN	\$5.99		\$24.48	
1c	1982 LD CU	D	UNC R&B			\$11.50	
1c	1982 LD CU		UNC R&B	\$7.02	\$8.50		
1c	1982 LD CU		BU R&B			\$6.50	
1c	(1982)-(?) LD CU		UNC BRN			\$15.50	
1c	(1982)-(?) LD ZN		UNC R&B			\$11.00	
1c	1982 SD CU		UNC BRN				\$16.49
1c	1983		UNC BRN	\$9.99	\$7.78		
1c	1983		UNC R&B			\$18.68	
1c	1983	D	UNC RED			\$11.50	
1c	1983		UNC RED			\$6.65	
1c	1983		BU BRN		\$7.05		
1c	1983		BU R&B			\$16.21	
1c	1983		BU RED	\$13.49	\$14.25	\$7.50	
1c	1983		ANACS 63 R&B		\$24.99		
1c	1983		ANACS 64 RED		\$24.99		
1c	198(3)		UNC BRN		\$16.02		
1c	198(3)		UNC RED			\$6.00	
1c	1983-D		UNC RED			\$9.38	
1c	1983-D		BU RED			\$18.50	
1c	1983-(?)		AU			\$2.47	
1c	(1983)-(?)		BU R&B			\$10.16	
1c	(1983)-(?)		BU RED			\$31.00	
1c	1984		BU R&B		\$20.50	\$9.71	
1c	1984		BU RED			\$16.05	
1c	1984		GEM BU RED			\$19.50	
1c	198(4)		UNC R&B	\$3.50			
1c	1984-(?)	D	AU			\$13.01	
1c	1985		AU			\$9.38	
1c	1985		UNC BRN			\$3.00	
1c	1985	D	UNC R&B			\$6.05	
1c	1985		UNC R&B		\$5.29	\$7.99	
1c	1985		UNC RED			\$6.05	
1c	1985		UNC R&B			\$10.50	
1c	1985		BU BRN			\$7.04	
1c	198(5)		UNC RED		\$16.05		
1c	1985-D		BU R&B			\$7.19	



# Off-Center Mint Error Sales

DENOM	YEAR	NOTES	GRADE	LESS:11%	11%-35%	36%-75%	OVER 75%
1c	1986		UNC R&B		\$21.01	\$27.99	
1c	1986		UNC RED	\$7.52			
1c	1986		BU R&B	\$8.39		\$10.14	
1c	198(6)		UNC R&B		\$6.50		
1c	1986-(?)	D	UNC RED			\$7.61	
1c	1987		AU		\$8.63		
1c	1987		BU BRN		\$6.97		
1c	1987		BU RED			\$14.49	\$2.27
1c	19(87)-(?)		UNC R&B		\$20.50		
1c	1987-D		BU RED		\$11.09		
1c	1988		AU	\$4.76			
1c	1988		UNC RED		\$8.61		
1c	1988		CH BU RED		\$9.99		
1c	1988-D		BU RED			\$10.50	
1c	1988-(D)		BU RED			\$9.49	
1c	1988		UNC R&B		\$5.99		
1c	1989		UNC BRN		\$6.24		
1c	1989		UNC R&B	\$2.91		\$8.87	
1c	1989		UNC RED			\$12.51	
1c	1989		GEM BU RED	\$6.01			
1c	1989-D		UNC BRN			\$5.99	
1c	1989-D		BU BRN			\$16.05	
1c	198(?) CU		BU RED			\$9.49	
1c	198(?)		UNC BRN			\$5.89	
1c	198(?)		BU R&B			\$7.16	
1c	198(?)		GEM BU RED			\$9.99	
1c	19(8?)		UNC R&B		\$7.50		
1c	1990	D	UNC BRN		\$10.75		
1c	1990		UNC RED		\$7.99	\$9.38	
1c	1990	D	BU RED		\$3.26		
1c	1990		BU RED	\$2.44	\$4.72	\$13.17	
1c	1990		CH BU RED		\$9.00		
1c	1990		ANACS 64 RED		\$18.64		
1c	199(0)		UNC R&B	\$6.05	\$4.49	\$5.13	
1c	1990-(?)		AU			\$5.50	
1c	1990-(?)		BU RED			\$6.49	
1c	1991		UNC RED			\$9.38	
1c	1991		BU RED		\$7.11	\$9.12	
1c	1991		GEM BU RED			\$18.01	
1c	19(91)		UNC RED		\$4.50		
1c	1991-D		UNC RED			\$27.26	
1c	1991-(?)		BU BRN			\$4.00	
1c	(1991)-(?)		BU RED			\$3.26	
1c	(19)91-(?)	D	BU RED			\$7.16	
1c	1992		UNC RED			\$9.49	

# Off-Center Mint Error Sales

DENOM	YEAR	NOTES	GRADE	LESS:11%	11%-35%	36%-75%	OVER 75%
1c	1992-D		BU R&B			\$20.65	
1c	1992-D		BU RED			\$16.01	
1c	1992-(D)		UNC RED			\$8.04	
1c	1992-(D)		BU RED			\$28.00	
1c	1992-(?)		UNC RED			\$8.82	
1c	1993		GEM BU RED			\$17.50	
1c	1993		NGC 64 RED	\$49.00			
1c	1993-D		BU BRN			\$7.49	
1c	1993-D		UNC BRN			\$9.59	
1c	1993-D		UNC RED			\$13.19	
1c	1993-D		BU RED			\$9.32	
1c	1993-(D)		BU RED			\$3.25	
1c	1994		UNC R&B		\$8.09		
1c	1994		BU R&B	\$11.61			
1c	199(4)		BU RED		\$5.50		
1c	1995		BU RED		\$2.24	\$11.57	
1c	199(5)		BU RED			\$5.60	
1c	199(5)		GEM BU RED		\$12.38		
1c	1995-D	D	BU RED			\$6.51	
1c	199(5)-D		UNC R&B		\$10.51		
1c	1995-(?)		BU RED			\$5.50	
1c	(1995)-(?)		BU RED			\$4.25	
1c	(199)5-(?)		NGC 64 RED			\$32.00	
1c	1996		UNC R&B			\$14.01	
1c	1996		BU RED			\$10.16	
1c	199(6)		GEM BU RED		\$12.00	\$11.11	
1c	(?99)6-(?)		UNC R&B			\$11.29	
1c	1997		UNC R&B	\$5.99		\$6.99	
1c	1997		BU R&B		\$16.00		
1c	1997		GEM BU RED			\$9.95	
1c	199(7)-D		AU		\$9.38		
1c	1999		ANACS 64 RED		\$29.95		
1c	1999		NGC 65 RED	\$25.45	\$32.11		
1c	1999		PCGS 64 RED		\$38.77		
1c	1999		PCGS 65 RED	\$22.64			
1c	2001		ANACS 64 RED	\$20.49			
1c	2001		NGC 66 RED	\$26.01			
1c	2003		CH BU RED		\$56.00		
1c	2003		GEM BU RED	\$5.49			
1c	200(3)		BU RED		\$8.50		
1c	200(3)		CH BU RED		\$10.80		
1c	2007-D		GEM BU RED	\$77.00			
5c	1918	D	FINE		\$89.99		
5c	1941		NGC 55			\$270.00	
5c	1972		BU		\$9.99		

# Off-Center Mint Error Sales

DENOM	YEAR	NOTES	GRADE	LESS:11%	11%-35%	36%-75%	OVER 75%
5c	197(2)		GEM BU			\$18.27	
5c	1976		UNC		\$19.38		
5c	1980-P		UNC			\$15.50	
5c	(?)80-P		UNC			\$9.60	
5c	1981-P		GEM BU		\$46.00		
5c	1982-P		UNC			\$16.05	
5c	1983-P		UNC			\$12.08	
5c	1983-P		GEM BU	\$12.05			
5c	(19)83-P		BU		\$19.75		
5c	(1983)-P		AU	\$11.14			
5c	(?)83-P		UNC				\$14.50
5c	(?)983-P	D	NCS UNC			\$34.33	
5c	1984-P	D	UNC			\$6.58	
5c	1984-P		GEM BU			\$18.39	
5c	(?)84-P		UNC				\$8.50
5c	(?)84-P		GEM BU			\$12.51	
5c	1985-P		GEM BU			\$16.05	
5c	(?)85-P		GEM BU			\$13.28	
5c	(?)89-P		UNC				\$18.27
5c	1990-P		BU		\$19.99		
5c	1995-P		BU			\$15.39	
5c	1995-P		GEM BU		\$39.25		
5c	1996-D		UNC			\$13.50	
5c	1996-P		GEM BU			\$7.00	
5c	(1)996-P		AU			\$7.38	
5c	1998-P		UNC			\$11.25	
5c	1998-P		BU	\$0.99			
5c	(199)8-P		UNC	\$20.50			
5c	1999-D		BU				\$10.50
5c	1999-D		GEM BU			\$31.00	
5c	1999-D		NGC 64			\$31.88	
5c	(?)99-D		GEM BU			\$12.37	
5c	(?)9-D		UNC			\$6.00	
5c	1999-P		AU	\$9.99			
5c	1999-P		UNC	\$18.50			
5c	1999-P		BU		\$12.99		
5c	1999-P		CH BU			\$16.38	
5c	(1)999-P		UNC			\$8.50	
5c	(1999)-(P)		CH BU		\$14.99		
5c	1999-P		NGC 64 6FS		\$36.00		
5c	2000-D		AU			\$16.11	
5c	2000-D		GEM BU			\$26.00	
5c	(2)000-D		UNC			\$8.51	
5c	(?)00-D		UNC			\$6.95	
5c	2000-P		BU	\$10.75	\$18.72		

# Off-Center Mint Error Sales

DENOM	YEAR	NOTES	GRADE	LESS:11%	11%-35%	36%-75%	OVER 75%
5c	(2000)-P		PCGS 58	\$26.00			
5c	(2)001-D		GEM BU				\$24.99
5c	(?)01-D		UNC			\$10.00	
5c	(?)01-D		BU			\$10.40	
5c	2003-P		GEM BU	\$30.99			
10c	1944		NGC 58		\$177.77		
10c	194(?)		BU		\$101.89		
10c	1964		NGC 63		\$59.85		
10c	1964-(?)		PCGS 64			\$103.50	
10c	1968-D		BU	\$6.50			
10c	(?)69-D		CH BU				\$112.49
10c	1972		UNC		\$28.95		
10c	1(972)		UNC	\$3.26			
10c	1973-D		UNC		\$19.50		
10c	1979		UNC			\$19.49	
10c	1980-P		UNC			\$13.76	
10c	1983-P		UNC		\$22.86		
10c	1988-P		BU		\$9.99		
10c	1989-P		UNC		\$24.99		
10c	1989-D		GEM BU			\$19.99	
10c	198(?)-(?)		UNC			\$10.10	
10c	1990-P		BU		\$19.38		
10c	1991-D		BU			\$19.38	
10c	1991-P		GEM BU			\$26.55	
10c	1994-P		UNC			\$16.01	
10c	1994-P		BU	\$5.50	\$36.52		
10c	1995-P		GEM BU			\$23.49	
10c	1996-P		NGC 63		\$43.99		
10c	1997-P		UNC		\$15.64		
10c	1998-P		UNC	\$8.99	\$22.38	\$11.61	
10c	199(8)-P		BU		\$9.99		
10c	1999-P		UNC		\$8.77		
10c	1999-P		CH BU		\$14.49		
10c	1999-P		GEM BU		\$21.06		
10c	2000-P		NGC 64 FT		\$34.00		
10c	200(5)-P		AU	\$13.50			
25c	1976		XF	\$26.87			
25c	1978		BU	\$22.50	\$36.00		
25c	1979		UNC	\$15.00	\$38.89		
25c	1981-P		GEM BU		\$31.01		
25c	1981-P		PCGS 62		\$102.55		
25c	19(81)-P		AU		\$14.50		
25c	(198)1-P		UNC	\$16.50			
25c	(1981)-P		BU	\$24.49			
25c	1982-P	D	GEM BU		\$32.00		

# Off-Center Mint Error Sales

DENOM	YEAR	NOTES	GRADE	LESS:11%	11%-35%	36%-75%	OVER 75%
25c	1982-P		BU	\$9.99			
25c	1982-P	D	GEM BU		\$32.00		
25c	1983-P		VF	\$8.50			
25c	1983-P		AU	\$20.00			
25c	1983-P		UNC	\$26.50	\$43.00		
25c	1983-P		CH BU		\$39.88		
25c	1983-P		GEM BU		\$36.21		
25c	(19)83-P		XF		\$12.62		
25c	(1983)-P		AU	\$9.99			
25c	1983-(?)	D	AU			\$31.47	
25c	(?)983-P		UNC			\$47.89	
25c	1983-(?)		UNC			\$49.99	
25c	1984-P		AU	\$9.00			
25c	1984-P		UNC	\$11.50			
25c	1984-P		BU	\$24.82			
25c	1984-P		NGC 63		\$53.52	\$72.25	
25c	(1984)-P		AU	\$19.99			
25c	(1984)-P		ANACS 55	\$24.99			
25c	1985-P		UNC			\$73.88	
25c	1985-P		BU	\$13.00			
25c	198(5)-(?)		BU		\$38.00		
25c	1987-P		AU	\$11.61			
25c	1987-P		PCGS 64	\$86.55			
25c	1988-P		AU		\$20.50		
25c	1988-P		UNC		\$39.99		
25c	1988-P		BU	\$20.51	\$23.73		
25c	1989-P	D	UNC	\$11.50			
25c	1989-P		BU	\$40.99			
25c	1989-P		GEM BU		\$40.89		
25c	198(?)-(?)		UNC		\$28.00		
25c	1990-P		UNC	\$15.00			
25c	1994-P		UNC	\$19.50			
25c	(1994)-P		UNC	\$26.55			
25c	1995-D		GEM BU	\$19.95			
25c	1995-P		BU	\$12.50			
25c	1995-(?)		GEM BU			\$65.88	
25c	1996-P		AU		\$30.00		
25c	1996-P		UNC	\$29.88			
25c	1996-P		GEM BU	\$17.00			
25c	1996-P		ANACS 64	\$24.64			
25c	1996-(?)		CH BU			\$90.99	
25c	1998-D		AU	\$10.50			
25c	(??98)-D		GEM BU		\$38.90		
25c	19(?)-(?)		BU				\$33.05
25c	PA 1999-P		BU		\$153.83		

# Off-Center Mint Error Sales

DENOM	YEAR	NOTES	GRADE	LESS:11%	11%-35%	36%-75%	OVER 75%
25c	CT 1999-D	D	UNC	\$26.89			
25c	CT 1999-(?)		AU	\$23.50			
25c	NH 2000-P		AU	\$21.71			
25c	NH 2000-P		UNC	\$31.00			
25c	NH 2000-P		ICG 63	\$29.00			
25c	NH 2(000)-P		UNC		\$79.99		
25c	VA 2000-D		ANACS 65	\$39.99			
25c	VA 2000-P		PCGS 67		\$225.00		
25c	NC 2001-P		BU	\$12.50			
50c	1976		GEM BU	\$49.99			
50c	1976		ICG 55	\$104.30			
50c	1983-P		UNC		\$157.00		
50c	1983-P		NGC 66	\$210.69			
50c	1983-P		PCGS 58	\$66.00			
50c	1983-P		PCGS 62	\$147.50			
50c	1983-P		PCGS 64	\$129.50			
50c	1989-P		PCGS 62			\$595.00	
50c	1990-P		BU		\$191.49		
50c	1990-P		CH BU	\$79.88			
50c	1990-P		ANACS 65		\$140.05		
50c	1990-P		ICG 64		\$121.38		
50c	(1990)-P		GEM BU	\$235.83			
50c	1999-P		UNC	\$74.00			
1\$	1978		PCGS 65	\$405.00			
1\$	(197)8-D		NGC 64	\$265.00			
1\$	1979-P		PCGS 62	\$158.05			
1\$	1999-P		NGC 66		\$179.50		
1c	ND IHC CN		VG			\$285.00	
1c	ND IHC	D	VF		\$89.00		
1c	ND WHEATBACK		AU		\$27.00		
1c	ND WHEATBACK		GEM BU BRN			\$29.99	
1c	ND WHEATBACK	D	GEM BU RED			\$18.53	
1c	ND WHEATBACK		NGC 63 BRN			\$67.76	
5c	ND-P JEFF WAR 5c	D	AU		\$202.50		
10c	ND SILVER ROOS.		NGC 62			\$79.41	
10c	ND SILVER ROOS.		PCGS 64				\$78.00
10c	ND CLAD ROOS.		ANACS 63			\$24.49	
10c	ND CLAD ROOS.		NGC 65				\$20.45
10c	ND-P CLAD ROOS.		NGC 66 FT		\$33.99		
10c	ND-(P) CLAD ROOS.		NGC 66 FT		\$37.00		
25c	ND CLAD WASH.		UNC				\$49.99
25c	ND CLAD WASH.		GEM BU			\$41.69	
25c	ND CLAD WASH.		ANACS 62				\$49.99
25c	ND-P CLAD WASH.		CH BU		\$13.92		
25c	ND-P CLAD WASH.		GEM BU		\$27.67		

# Double Denomination & Off-Metal Mint Error Sales

by Al Levy (alscoins.com)

One of the most popular error types are double denominations. All have eye appeal. The higher end common dates graded over MS66 have dropped some in price. However, the sellers are still not willing to lower their ask prices. The collector must realize that some dates and mintmarks there are less than a handful known. Eye appeal will generate a higher price paid than a grade. When a new seller lists this error type and does not utilize quality pictures or descriptions, they sell for

a fraction of their real value. My charts reflect this decrease. This does not mean prices dropped. It means the buyer is able to turn a quick profit if desired by offering the same piece at shows. Keep in mind that eBay sales are a small fraction of the true market. Dates, mintmarks, grading services all make a difference in value. Read over my notes to help you decipher the real market.

Here are records of recent sales of off-center mint errors on eBay from July 1, 2009 to September 30, 2009.

1. All lots had buyers. If the coins actually changed hands is unknown.
2. A picture accompanied each lot or it was not recognized.
3. Mislabelled items were ignored.
4. Some lots may have changed hands more than once.
5. "D" next to the date symbolizes that the coin had damage or was scratched.
6. "C" next to the date symbolizes that the coin was cleaned.
7. "B" next to the date symbolizes that the coin had damage and was cleaned.
8. If the date or mint mark was missing or partially visible, parentheses were used.
9. Postage/handling/insurance fees were ignored.
10. Major auctions were not listed.

DESCRIPTION	GRADED	SOLD	OBSERVATION
<b>DOUBLE DENOMINATIONS</b>			
1980-P STRUCK CENT ON A STRUCK DIME	ANACS 63	\$765.99	2ND STRIKE FLIPOVER. BOTH DATES & MM SHOW.
1985-P STRUCK CENT ON A STRUCK DIME	ANACS 64	\$766.00	2ND STRIKE 90 DEGREE CW TURN. CENT DATE & DIME MM. "19" DATE ON DIME REMAINS.
1994-P STRUCK CENT ON A STRUCK DIME	NGC 64	\$705.00	2ND STRIKE 90 DEGREE CCW TURN.
1999-P STRUCK CENT ON A STRUCK DIME	ANACS 65	\$711.00	2ND STRIKE FLIPOVER. BOTH DATES & MM SHOW.
2001-P STRUCK CENT ON A STRUCK DIME	ANACS 66	\$535.61	2ND STRIKE FLIPOVER. CENT DATE & DIMES MM SHOW.
(1977) STRUCK NICKEL ON A STRUCK CENT	XF	\$191.50	2ND STRIKE FLIPOVER. 1/2 DATE SHOWS ON CENT ONLY. MEMORIAL SHOWS ON OBVERSE. HEAVILY SCRATCHED REVERSE.

# Double Denomination & Off-Metal Error Sales

There are date collectors for off metals. Completing this may not be possible. For the collector that has been looking for specific dates to come on the market may have been waiting for decades. So, it is not unusual to see a MS64 example sell for the same price as an AU55. If you do not stretch for this coin, it may not show up on the market for another ten years.

Off metals have a very high eye appeal. Cents struck

on dime planchets have always piqued collectors interests. Same with nickels or quarters struck on cent planchets. Check out the price variance when brown examples sell. Then compare the price to a red color sold in a lesser grade.

Multiple errors on off metals are highly desirable. There may only be one example of an off metal struck off center. Or, double struck plus off metal.

DESCRIPTION	GRADED	SOLD	OBSERVATION
<b>OFF METALS</b>			
1c/10c 1967	ANACS 58	\$320.05	FULL DATE & MM AREA.
1c/10c 1974	NGC 65	\$531.00	FULL DATE & MM AREA. WEIGHS 2.3 GRAMS.
1c/10c 1977	UNC	\$200.00	FULL DATE + MM AREA.
1c/10c 1981-D	AU	\$76.75	FULL DATE + MM. BAD RIM DING @ K10:00.
1c/10c 199(6)	AU	\$231.50	ALMOST FULL DATE. FULL MM AREA.
1c/10c 2000	NGC 62	\$659.00	FULL DATE & MM AREA. WEIGHS 2.23 GRAMS.
1c/FOREIGN 1967	ANACS 61 BRN	\$104.49	FULL DATE & MM AREA. WEIGHS 2.4 GRAMS.
1c/PHILI 5 S. 1972-D	UNC BRN	\$56.00	NO WEIGHT GIVEN. OBVERSE EDGE FLAT.
5c/1c 1958-D	NGC 65 R&B	\$743.00	FULL DATE + MM. WEIGHS 3.1 GRAMS.
5c/1c 1959	PCGS 63 R&B	\$332.00	FULL DATE & MM AREA.
5c/1c 1968-S	PCGS 64 RED	\$430.00	FULL DATE + MM.
5c/1c (1970)-S	PCGS 63 RED	\$330.00	TOP OF DATE MISSING. FULL MM.
5c/1c (1972)-D	XF	\$86.05	1/2 DATE. FULL MM.
5c/1c (1973)-D	BU R&B	\$152.60	1/2 DATE. FULL MM.
5c/1c (1973)-(?)	UNC BRN	\$158.50	1/2 DATE. PIECE OF A MM? WEIGHS 3.1 GRAMS.
5c/1c 1977-D	UNC RED	\$114.50	FULL DATE & MM.
5c/1c (1978)	UNC R&B	\$182.50	MOST OF DATE.
5c/1c 1979 STRUCK ON A TYPE I PLANCHET	NGC 63 R&B	\$182.06	FULL DATE. WEIGHS 3.1 GRAMS.
5c/1c 1979 STRUCK ON DAMAGES PLANCHET	NGC 63 R&B	\$147.77	FULL DATE.
5c/1c 1979	PCGS 64 R&B	\$315.00	FULL DATE.
5c/1c 1980-P	AU	\$143.50	FULL DATE & MM. WEIGHS 3.12 GRAMS.
5c/1c (1980)-(D)	UNC R&B	\$113.60	1/2 DATE. FULL MM.
5c/1c (1980)-(P)	AU	\$87.10	1/2 OF DATE. 1/2 OF MM.
5c/1c 1980-P	ANACS 63 R&B	\$148.50	FULL DATE & MM.
5c/1c (1980)-P	AU	\$100.00	1/2 DATE. FULL MM.
5c/1c (1980)-P STRUCK ON DAMAGES PLANCHET	NGC 63 R&B	\$147.77	ALMOST A FULL DATE. FULL MM.
5c/1c (1980)-P	PCGS 63 R&B	\$167.50	1/2 DATE. FULL MM.
5c/1c (1982)-(?)	UNC RED	\$158.00	THE "8" WAS NOT DEFINED. THE OTHER NUMBERS WERE 2/3 VISIBLE. NO MM ON OBVERSE. PART OF A MM ON REVERSE. (COULDN'T BE 1982)
5c/1c ND COPPER STRUCK ON DAMAGED PLANCHET	NGC 62 BRN	\$228.49	NO DATE OR MM. WEIGHS 3.08 GRAMS.
5c/FOREIGN (1964)-(D)	NGC 63	\$177.00	1/2 DATE & 1/2 MM. LOOKS LIKE A SMALL NICKEL PLANCHET WHICH WAS STRUCK THRU COPPER WASH.
10c/ALUMINUM FEEDER FINGER SCRAP	BU	\$350.00	SMALL FRAGMENT.



# Double Denomination & Off-Metal Error Sales

DESCRIPTION	GRADED	SOLD	OBSERVATION
25c/1c 1958-D	PCGS 64 BRN	\$1,225.00	FULL DATE & MM.
25c/5c (1959)	ANACS 64	\$359.00	VERY BOTTOM OF DATE MISSING.
25c/5c 1968-D	NGC 61	\$168.50	FULL DATE & MM.
25c/5c 1970-D	BU	\$125.00	FULL DATE & MM.
25c/5c 1973-D	UNC	\$136.60	FULL DATE & MM.
25c/5c 1973-D	ANACS 50	\$113.50	FULL DATE & MM.
25c/5c 1973-D	NGC 58	\$158.30	FULL DATE & MM.
25c/5c (1978)	PCGS 66	\$239.50	1/2 DATE.
25c/5c 1980-P	UNC	\$135.60	FULL DATE & MM.
25c/5c 1980-P	UNC	\$135.60	FULL DATE & MM.
25c/5c (1981)-P	NGC 64	\$349.00	MOST OF DATE. FULL MM. WEIGHS 5.0 GRAMS.
25c/5c 1982-P	NGC UNC DETAILS	\$113.60	FULL DATE + MM. WEIGHS 5.0 GRAMS. (IMPROPERLY CLEANED)
25c/5c 1995-D	NGC 58	\$133.55	FULL DATE & MM. WEIGHS 4.8 GRAMS.
25c/5c ND	AU	\$108.05	NO DATE OR MM. WEIGHS 4.8 GRAMS.
25c/10c (1953)	ACG 67	\$405.00	VERY TOP OF DATE SHOWS. FULL MM AREA.
25c/10c (1967)	NGC 65	\$330.05	1/2 DATE REMAINS. WEIGHS 2.3 GRAMS.
25c/10c CLAD (196?)	BU	\$200.00	VERY TOP OF THREE DIGITS. NO MM AREA.
25c/10c (1990)-(?)	CH BU	\$233.59	TOP OF DATE MISSING. LAST DIGIT LOOKED LIKE A "8?". NO MM AREA.
25c/10c ND CLAD	NGC 63	\$499.00	NO DATE OR MM. WEIGHS 2.23 GRAMS.
25c/10c CLAD ND + BROADSTRUCK	PCGS 62	\$335.00	NO DATE. PCGS CALLED THIS BROADSTRUCK. NOT POSSIBLE. WAS EITHER OFF CENTER OR DOUBLE STRUCK?
LA 25c/FEEDER FINGER ALUMINUM SCRAP	BU	\$664.00	CRESCENT MOON SHAPE.
50c/5c ND	PCGS 62	\$1,489.00	NO DATE OR MINTMARK.
50c/FOREIGN(?) 1962-D	UNC	\$818.09	WEIGHS 6.1 GRAMS. LOOKS OFF METAL. DESCRIBED AS "CHOPPED ALL THE WAY AROUND"

Common are the 25c 1970-D on 10c stock planchet. Try and find examples for other years or on other denominations. These are very under rated and under

valued error types. Some collectors hope to determine that these errors are actually struck on a foreign blank.

DESCRIPTION	GRADED	SOLD	OBSERVATION
<b>OFF STOCK</b>			
1c 1863 STRUCK ON A THIN PLANCHET	PCGS PRF 63 BRN	\$710.01	JUDD-299, WEIGHS 49.84 GRAINS.
1c 1941 STRUCK ON THICK BRASS PLANCHET	ANACS NET 60	\$81.00	NO WEIGHT GIVEN. (FILED)
1c 1983-D STRUCK ON A 2.84 GRAM PLANCHET	PCGS 64 R&B	\$330.00	THIN PLANCHET.
10c 1963-D STRUCK ON UNDERWEIGHT PLANCHET	NGC 58	\$21.50	WEIGHS 2.14 GRAMS COMPARED TO 2.3 GRAMS.
25c 1950-S STRUCK ON A THIN PLANCHET	ANACS NET 50	\$28.90	NO WEIGHT GIVEN. (SCRATCHED)
25c 1970-D STRUCK ON 10c STOCK	XF	\$76.75	NO WEIGHT GIVEN.
25c 1970-D STRUCK ON 10c STOCK	AU	\$19.55	NO WEIGHT GIVEN. OBVERSE PICTURE ONLY.
25c 1970-D STRUCK ON 10c STOCK	AU	\$39.50	WEIGHS 4.3 GRAMS.
25c 1970-D STRUCK ON 10c STOCK	UNC	\$36.50	NO WEIGHT GIVEN.
50c 1963 STRUCK ON A THIN PLANCHET	ANACS 62	\$47.96	NO WEIGHT GIVEN.

# Clad Layer Split-Off Mint Error Sales

by Al Levy (alscoins.com)

“Clad layers off” are very popular due to the statehood quarter issues. There are a few collectors trying to complete a type set of obverse and reverse. This inflates the market on a temporary basis. Once the hole in their collection is filled, additional examples sell for way less. (Exception to this rule: The collector that wait for more examples of these to appear on the market immediately so they can buy them for way less. The coins do not surface for years. Prices will soar as happened this quarter.)

If the coin shows a red copper color, it will bring a very high price compared to a brown.

Buyers on eBay must be careful when trying to purchase these by scan only. Some pictures have been doctored and the sellers do not grade or describe these coins. Therefore, the information listed below may not be 100% accurate. The buyers must ask questions prior to bidding. Such as: What is the weight? Is the color natural?

Here are records of recent sales on eBay from July 1, 2009 to September 30, 2009.

DESCRIPTION	GRADED	SOLD	OBSERVATION
10c 1973-D 98% REVERSE	PCGS 55	\$90.00	RED & BROWN COLOR.
10c 1996-P REVERSE	ANACS 62	\$49.99	RED COLOR.
10c 1997-P OBVERSE	UNC	\$34.00	BROWN COLOR.
10c 2000-D REVERSE	ANACS 60	\$32.56	RED & BROWN COLOR.
10c 2001-D REVERSE	PCGS 62	\$76.00	RED & BROWN COLOR.
10c 2002-P OBVERSE	BU	\$42.01	RED COLOR. WEIGHS 1.9 GRAMS.
10c 200(?) -D REVERSE	BU	\$24.50	RED COLOR.
10c 2005-P REVERSE	AU	\$66.00	RED & BROWN COLOR.
25c 1965 OBVERSE	XF	\$37.00	RED & BROWN COLOR. WEIGHS 4.4 GRAMS.
25c 1972 REVERSE	NGC 63	\$50.00	RED & BROWN COLOR.
25c 1979 40% REVERSE	AU	\$13.51	RED & BROWN COLOR. NO WEIGHT GIVEN.
25c 1979 REVERSE	NGC 58	\$67.77	RED & BROWN COLOR.
25c 1979-D OBVERSE	PCGS 63	\$117.50	RED & BROWN COLOR.
25c 1980-P 60% OBVERSE	XF	\$16.55	BROWN COLOR.
25c 1981-P 35% REVERSE	VG	\$1.25	NO WEIGHT GIVEN. (MAY HAVE BEEN FOUND ON THE GROUND?)
25c 1982-D REVERSE	AU	\$24.99	BROWN COLOR. WEIGHS 4.5 GRAMS.
25c 1982-D REVERSE	AU	\$61.00	RED & BROWN COLOR. WEIGHS 4.6 GRAMS.
25c 1998-D REVERSE	NGC 64	\$56.55	RED COLOR. WEIGHS 4.6 GRAMS.
25c CT 1999-P REVERSE	BU	\$125.00	RED COLOR.
25c MA 2000-(?) REVERSE CLAD LAYER	NGC 61	\$399.99	CLAD LAYER ONLY.
25c NH 2000-P REVERSE	PCGS 65	\$228.05	BROWN COLOR.

# Clad Layer Split-Off Mint Error Sales

DESCRIPTION	GRADED	SOLD	OBSERVATION
25c MD 2000-D REVERSE	PCGS 63	\$154.00	BROWN COLOR.
25c VA 2000-P OBVERSE	BU	\$178.51	RED & BROWN COLOR. WEIGHS 4.8 GRAMS.
25c VA 2000-P REVERSE	PCGS 65	\$335.00	RED COLOR.
25c VT 2001-P REVERSE	UNC	\$328.00	BROWN COLOR.
25c MO 2004-D REVERSE	BU	\$1,025.10	RED & BROWN COLOR.
25c MN 2007-D OBVERSE	NGC 64	\$263.88	RED COLOR.
25c WV 2006-P - ROLLED W/ REVERSE CLAD MISSING	PCGS 65	\$705.00	RED COLOR. WEIGHS 5.6 GRAMS. (END OF ROLL MISSING CLAD LAYER ROLLED TO PROPER WEIGHT))
25c AK 2008-D REVERSE	BU	\$1,713.00	RED COLOR.
25c ND STATEHOOD MULTI STRUCK	NGC 61	\$399.99	OBVERSE CLAD LAYER ONLY. WEIGHS 1. GRAMS.
50c 1971-D 20% REVERSE	NGC 55	\$30.99	DEFECTIVE CLAD LAYER ON REVERSE
\$1 SACAGAWEA 2000-D OBVERSE	ANACS 60	\$299.99	NO WEIGHT GIVEN. NO REVERSE PICTURE SHOWN.

## Saul Teichman's Want List

I am looking for the following off-metal errors:

Wartime Nickel on a Copper Cent Planchet  
 Bicentennial Half on a Copper Cent Planchet  
 Bicentennial Half on a Dime Planchet  
 Kennedy Half on a Sacagawea Dollar Planchet  
 Ike Dollar on a Nickel 5 Cent Planchet  
 Ike Dollar on a Quarter Planchet  
 Sacagawea Dollar on a Cent Planchet  
 Sacagawea Dollar on a Nickel 5 Cent Planchet  
 Sacagawea Dollar on a Dime Planchet

Saul.Teichman@ey.com

# Buffalo Nickel “Speared Bison” & Wisconsin Quarter “Extra Leaves”

by Al Levy (alscoins.com)

An important observation about 5c “Speared Bisons” and the 25c Wisconsin extra leaf errors sold on eBay. There is little to no demand for the “Bison” errors from collectors or dealers at major conventions. The demand for these on eBay are way down in price. There were many auctions listed but failed to attract any bidders.

The Wisconsin leaf errors have dropped in price substantially. Unlike the “Speared Bisons”, there are

collectors and dealers asking for these varieties at conventions. Check out the new prices realized below, then compare them to an older price guide.

Last quarter I reported that the low and high leaf were selling around the same price level. This quarter, prices have widened. Still, hundreds of these listed remain unsold.

Here are records of recent sales on eBay from July 1, 2009 to September 30, 2009.

<b>SPEARED BISON” 2005-D - DIE GOUGE THROUGH THE CENTER OF THE BISON ON REVERSE:</b>			
GRADE	QUANTITY SOLD	AVERAGE PRICE	ADDITIONAL INFORMATION
NGC 63	1	\$102.50	
PCGS 63	1	\$99.99	
PCGS 65	2	\$300.50	

<b>WISCONSIN 2004-D: HIGH LEAF</b>			
GRADE	QUANTITY SOLD	AVERAGE PRICE	ADDITIONAL INFORMATION
CIRCULATED	4	\$116.32	
UNCIRCULATED	3	\$144.22	
NGC 55	1	\$83.00	
NGC 58	1	\$73.75	
NGC 62	1	\$146.00	
NGC 64	2	\$186.25	
NGC 65	4	\$236.75	
NGC 66	1	\$375.00	
NGC 67	1	\$925.00	
PCGS 62	1	\$139.50	
PCGS 64	2	\$206.03	
PCGS 65	2	\$270.67	
PCGS 67	1	\$1,225.00	

# Buffalo Nickel “Speared Bison” & Wisconsin Quarter “Extra Leaves”

<b>WISCONSIN 2004-D: LOW LEAF</b>			
GRADE	QUANTITY SOLD	AVERAGE PRICE	ADDITIONAL INFORMATION
CIRCULATED	10	\$70.87	
UNCIRCULATED	15	\$92.91	
ANACS 65	1	\$129.29	
ICG 63	1	\$71.00	
NGC 58	1	\$99.95	
NGC 63	1	\$76.99	
NGC 64	1	\$110.00	
NGC 65	12	\$141.63	
NGC 66	4	\$211.88	
NGC 67	2	\$570.58	
PCGS 62	1	\$112.50	
PCGS 63	2	\$86.50	
PCGS 64	1	\$155.00	
PCGS 65	1	\$193.50	

<b>WISCONSIN 2004-D: SETS</b>			
GRADE	QUANTITY SOLD	AVERAGE PRICE	ADDITIONAL INFORMATION
6 COIN SET - LOW, HIGH, NORMAL, P&D, PROOFS	NGC	\$435.00	P & D = 66, LOW & HIGH = 65, PRF CLAD & SILVER = 70 ULTRA
6 COIN SET - LOW, HIGH, NORMAL, P&D, PROOFS	NGC	\$371.79	P & D = 66, LOW & HIGH = 65, PRF CLAD & SILVER = 70 ULTRA
3 COIN SET - LOW, HIGH, NORMAL	UNCIRCULATED	\$293.61	
3 COIN SET - LOW, HIGH, NORMAL	NGC 65	\$342.40	
3 COIN SET - LOW, HIGH, NORMAL	NGC	\$265.06	LOW = 64, HIGH = 64, REGULAR = 66
3 COIN SET - LOW, HIGH, NORMAL	NGC	\$910.00	LOW = 66, HIGH = 67, REGULAR = 65
2 COIN SET - LOW, HIGH	UNCIRCULATED	\$265.00	
2 COIN SET - LOW, HIGH	ICG	\$256.00	LOW = 63, HIGH = 64
2 COIN SET - LOW, HIGH	NGC 66	\$578.13	
2 COIN SET - LOW, REGULAR	UNCIRCULATED	\$224.50	

# uspatterns.com

The Society of U.S. Pattern Collectors is dedicated to the study of many of the rarest coins struck at the U.S. Mint: patterns, die trials and experimental pieces.

# Waffled Coin Sales

by Al Levy (alscoins.com)

These are a very interesting type. The grading services will body bag coins damaged or cleaned. However, if the Mint waffles them, they show up holdered an even graded.

Now that more “bins” have been bypassing the smelters pot, prices have really been dropping. There

are collectors trying to put together complete sets of the statehood quarters.

Rumor has it, three bins full of “Red Tanks Marked - Sweeps” became available on the market. One reason there are so many of the “webbings” available.

Here are records of recent sales on eBay from July 1, 2009 to September 30, 2009.

DESCRIPTION	QUANTITY SOLD	PRICE	ADDITIONAL INFORMATION
(8) 5c BLANK PLANCHET (RAW/UNSLABBED)	2	\$32.26	WAFFLE CANCELLED
5c 2008-D MONTICELLO (RAW/UNSLABBED)	1	\$19.99	WAFFLE CANCELLED
10c ND-P (RAW/UNSLABBED)	1	\$8.59	WAFFLE CANCELLED.
(2) 10c 2001-D BLANK PLANCHET (RAW/UNSLABBED)	1	\$31.00	WAFFLE CANCELLED INCLUDES WEBBING SCRAP
10c 2006-D BLANK PLANCHET (RAW/UNSLABBED)	1	\$16.05	WAFFLE CANCELLED.
(10) 10c BLANKS (RAW/UNSLABBED)	1	\$26.99	WAFFLE CANCELLED INCLUDES WEBBING SCRAP
(50) 10c (?) (RAW/UNSLABBED)	1	\$82.00	WAFFLE CANCELLED.
25c TYPE (?) BLANK (RAW/UNSLABBED)	1	\$9.99	WAFFLE CANCELLED.
NGC SLAB - 25c MO 2003-P WAFFLED COIN	3	\$26.19	WAFFLE CANCELLED
25c CA (2005) (RAW/UNSLABBED)	1	\$15.51	WAFFLE CANCELLED
25c ID 2007-(?) (RAW/UNSLABBED)	1	\$36.99	WAFFLE CANCELLED INCLUDES WEBBING.
25c UT 2007-D (RAW/UNSLABBED)	1	\$74.99	WAFFLE CANCELLED
25c UT 2007 ROLL OF 40 + WEBBING	1	\$239.99	WAFFLE CANCELLED
FOUR 25c PR 2009-D (RAW/UNSLABBED)	1	\$51.00	WAFFLE CANCELLED
(2) 25c BLANK (RAW/UNSLABBED)	1	\$4.25	WAFFLE CANCELLED
25c STATEHOOD (RAW/UNSLABBED)	1	\$9.99	WAFFLE CANCELLED
25c BLANK (RAW/UNSLABBED)	1	\$5.24	WAFFLE CANCELLED INCLUDES 6 PIECES OF WEBBING SCRAP.
(10) 25c STATEHOOD (RAW/UNSLABBED)	1	\$54.00	WAFFLE CANCELLED
(5) 25c STATEHOOD (RAW/UNSLABBED)	1	\$56.55	WAFFLE CANCELLED INCLUDES WEBBING SCRAP
(40) 25c STATEHOOD (RAW/UNSLABBED)	1	\$256.00	WAFFLE CANCELLED
(10) 25c (?) (RAW/UNSLABBED)	2	\$94.75	WAFFLE CANCELLED INCLUDES WEBBING SCRAP
(40) 25c 2009-(?) (RAW/UNSLABBED)	1	\$131.49	WAFFLE CANCELLED
50c 2000-(?) (RAW/UNSLABBED)	1	\$30.00	WAFFLE CANCELLED
50c ND KENNEDY (RAW/UNSLABBED) BU	1	\$39.99	WAFFLE CANCELLED

# Waffled Coin Sales

DESCRIPTION	QUANTITY SOLD	PRICE	ADDITIONAL INFORMATION
(3) 50c BLANK PLANCHETS (RAW/UNSLABBED)	2	\$20.25	WAFFLE CANCELLED INCLUDES WEBBING SCRAP
\$1 2007-(?) WASHINGTON (RAW/UNSLABBED)	1	\$20.00	WAFFLE CANCELLED + WEBBING. (EDGE LETTERING NOT MENTIONED OR SHOWN)
\$1 2007-(?) JOHN ADAMS (RAW/UNSLABBED)	4	\$33.97	WAFFLE CANCELLED - NO MENTION OF EDGE.
\$1 2007-(?) JOHN ADAMS (RAW/UNSLABBED)	1	\$61.55	WAFFLE CANCELLED - MISSING EDGE LETTERING
\$1 2007-(?) JOHN ADAMS (RAW/UNSLABBED)	1	\$29.99	WAFFLE CANCELLED INCLUDES POUND OF WEBBING. (EDGE LETTERING NOT MENTIONED OR SHOWN)
\$1 2007-D THOMAS JEFFERSON (RAW/UNSLABBED)	2	\$48.50	WAFFLE CANCELLED - WITH LETTERED EDGE
\$1 (2007) THOMAS JEFFERSON (RAW/UNSLABBED)	1	\$42.00	WAFFLE CANCELLED WITH WEBBING.
\$1 2007-D JAMES MADISON (RAW/UNSLABBED)	1	\$105.09	WAFFLE CANCELLED - INCLUDED TWO BLANK DOLLAR WAFFLED. NO MENTION IF COIN HAD EDGE LETTERING.
\$1 2008-(?) JAMES MONROE (RAW/UNSLABBED)	1	\$88.89	WAFFLE CANCELLED - MISSING EDGE LETTERING
\$1 (2008)-(?) JAMES MONROE (RAW/UNSLABBED)	1	\$75.52	WAFFLE CANCELLED + WEBBING. (EDGE LETTERING NOT MENTIONED OR SHOWN)
\$1 2008-(?) ANDREW JACKSON (RAW/UNSLABBED)	1	\$29.95	WAFFLE CANCELLED - NO MENTION OF EDGE.
\$1 (2008) JOHN Q ADAMS (RAW/UNSLABBED)	1	\$57.56	WAFFLE CANCELLED - SMOOTH LETTERED EDGE
\$1 2008-(?) MARTIN VAN BUREN (RAW/UNSLABBED)	1	\$25.00	WAFFLE CANCELLED - WITH LETTERED EDGE
\$1 (2008) JOHN TYLER (RAW/UNSLABBED)	1	\$41.16	WAFFLE CANCELLED - NO EDGE LETTERED.
\$1 JOHN TYLER + 7 BLANK ALL - (RAW/UNSLABBED)	1	\$225.00	WAFFLE CANCELLED (EDGE LETTERING NOT MENTIONED OR SHOWN)
\$1 2007-D SACAGAWEA (RAW/UNSLABBED)	1	\$39.99	WAFFLE CANCELLED INCLUDES WEBBING SCRAP
\$1 SACAGAWEA (RAW/UNSLABBED) + WEBBING	4	\$17.99	WAFFLE CANCELLED
\$1 GOLD PRESIDENTIAL DOLLAR, YOUR CHOICE	20	\$24.99	WAFFLE CANCELLED
(25) \$1 GOLD DOLLARS (RAW/UNSLABBED)	1	\$255.00	WAFFLE CANCELLED.
\$1 GOLD PRESIDENTIAL DOLLAR + WEBBING	2	\$42.00	WAFFLE CANCELLED (EDGE LETTERING NOT MENTIONED OR SHOWN)
\$1 GOLD PRESIDENTIAL DOLLAR + 3 quarters	1	\$42.00	WAFFLE CANCELLED (EDGE LETTERING NOT MENTIONED OR SHOWN)
(2) \$1 GOLD PRESIDENTIAL DOLLARS + WEBBING	2	\$60.55	WAFFLE CANCELLED
(5) GOLD DOLLARS , (5) QUARTERS + WEBBING	2	\$110.04	WAFFLE CANCELLED
\$1 MAGANESE BLANK (RAW/UNSLABBED)	1	\$24.95	WAFFLE CANCELLED
10 WAFFLED DOLLARS + POUND OF WEBBING.	1	\$149.99	WAFFLE CANCELLED
\$1 JEFFERSON, 25c PUERTO RICO, 10c 2006 DOLLAR, QUARTER, NICKEL, DIME	1	\$20.50	WAFFLE CANCELLED. (3) COIN SET.
	1	\$53.99	WAFFLE CANCELLED



# NORTHEAST NUMISMATICS INC. RARE COINS · PERSONAL SERVICE

Northeast Numismatics has a million dollar plus inventory of over 3,500 certified United States and world coins. We carry every area of U.S. coinage from colonials through rare gold including proof and mint state type, commemoratives, silver dollars and much more. We also offer an extensive inventory of world coins.

Northeast Numismatics  
10 Concord Crossing, Ste. 220  
Concord, MA 01742  
800-449-2646  
[www.northeastcoin.com](http://www.northeastcoin.com)

High quality “fresh” coins are what we are known for and take pleasure in offering. We constantly are hearing from our customers about our excellent prices and high customer service. 2003 is our 39th year of business, so order with complete confidence. Also, please keep in mind that we are always buying coins of all kinds, certified and uncertified, to fill our want lists.

## Now Available From Zyrus Press

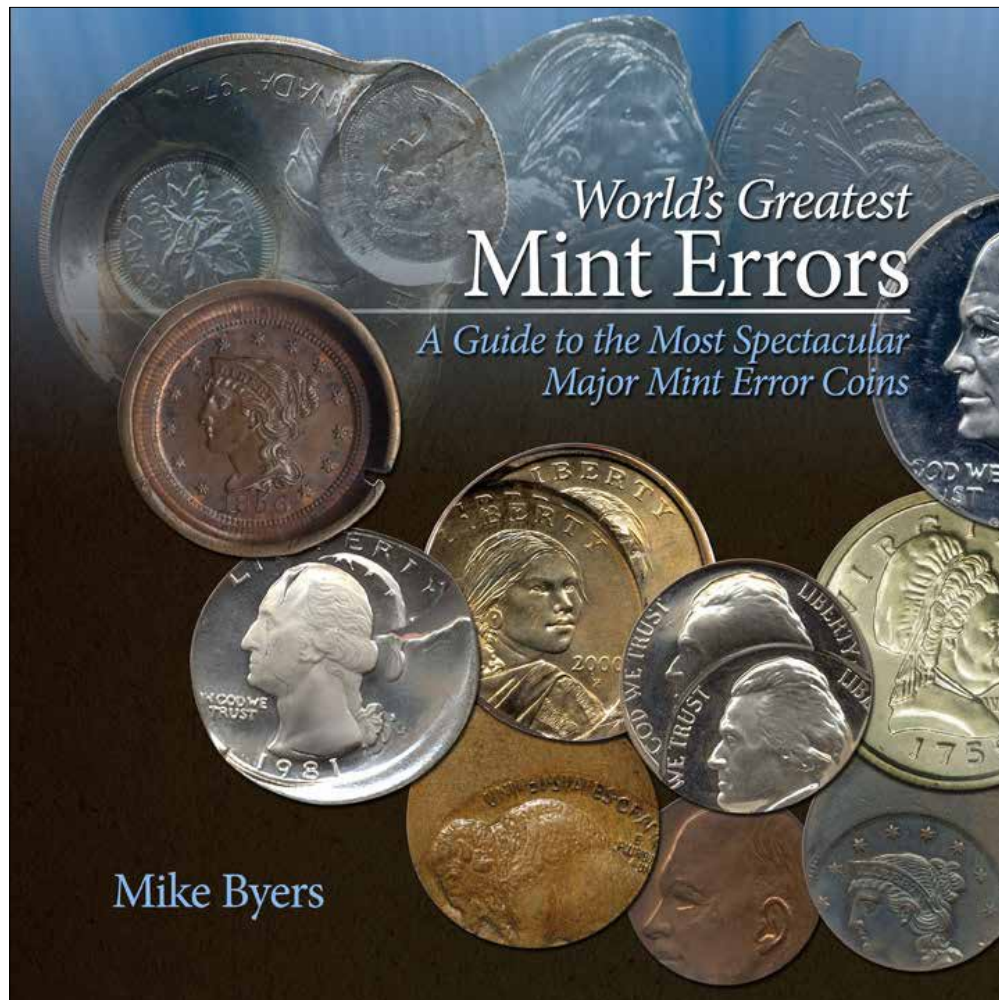



# Presidential Dollar Mint Error Sales

by Al Levy (alscoins.com)

Missing Edge Lettering: The George Washington dollars have stabilize at the current prices listed below. John Adams dollars have remained the same as last report. Only one example of the Monroe dollar sold this past quarter. The double edge lettering John Adams dollars are changing hands at last quarters' prices. PCGS and NGC prices dropped this quarter. Raw examples remain the same. The newest missing edge lettering errors to start showing up on eBay are the (SMS) satin finish dollars.

These are the special mint sets that are suppose to be scrutinized by the mint employees at each process. Not many are being found so are relative scare at this time. A John Q. Adams did sell cheap.

Partial edge lettering and weak edge lettering errors have all gone down in price. This includes the ones found in (SMS) special mint sets.

Here are records of recent sales on eBay from July 1, 2009 to September 30, 2009.



## George Washington



DESCRIPTION	GRADED	AVERAGE	OBSERVATION
AVERAGE EBAY RETAIL PRICE AS OF 09/30/09	UNCIRCULATED	\$38.52	
ANACS 64	3	\$43.26	
ANACS 64 + STRUCK THRU	1	\$39.99	
ANACS 65	8	\$49.44	
ANACS 65 + STRUCK THRU	2	\$50.50	
ANACS 66	1	\$52.99	
ICG 63 + STRUCK THRU GREASE	1	\$40.00	
ICG 64	2	\$50.59	
ICG 64 "FIRST RELEASE"	2	\$60.33	
ICG 64 + STRUCK THRU GREASE	2	\$41.50	
ICG 66	1	\$50.00	
ICG 67	1	\$89.33	
NGC BU	8	\$42.47	
NGC 64	18	\$44.57	
NGC 65	35	\$55.54	
NGC 66	5	\$102.20	
NNC 66	1	\$40.98	
NNC 67 + STARBURST	2	\$39.03	
PCGS 63	1	\$62.00	
PCGS 64	11	\$46.91	
PCGS 64 + STRUCK THRU OBV & REV	2	\$64.78	
PCGS 65	6	\$59.27	
PCGS 66	2	\$107.78	
PCI 63	1	\$46.99	SIGNED: J T STANTON
2007-D SINTERED PLANCHET PCGS 64	1	\$26.00	POSITION A
2007-P PCGS 66 WEAK EDGE LETTERING	5	\$43.91	POSITION B SATIN FINISH

# Presidential Dollar Mint Error Sales

Here are records of recent sales on eBay from July 1, 2009 to September 30, 2009.



## John Adams



DESCRIPTION	GRADED	AVERAGE	OBSERVATION
DOUBLED EDGE LETTERING	8	\$42.83	
NGC BU 2007-P DBL EDGE LETTERING INVERTED	3	\$33.37	
NGC BU 2007-P DBL EDGE LETTERING OVERLAP	4	\$36.64	
NGC 64 2007-P DBL EDGE LETTERING INVERTED	3	\$36.43	
NGC 64 2007-P DBL EDGE LETTERING OVERLAP	2	\$67.00	
NGC 65 2007-P DBL EDGE LETTERING INVERTED	3	\$68.33	
NGC 65 2007-P DBL EDGE LETTERING OVERLAP	3	\$57.83	
NGC 66 2007-P DBL EDGE LETTERING INVERTED	1	\$50.00	
PCGS BU 2007-P DBL EDGE LETTERING INVERTED	2	\$47.03	
PCGS BU 2007-P DBL EDGE LETTERING INVERTED	1	\$27.00	FIRST DAY OF ISSUE
PCGS BU 2007-P DBL EDGE LETTERING OVERLAP	1	\$36.00	
PCGS 64 2007-P DBL EDGE LETTERING INVERTED	1	\$42.00	
PCGS 64 2007-P DBL EDGE LETTERING OVERLAP	3	\$35.44	
PCGS 64 2007-P DBL EDGE LETTERING OVERLAP	1	\$33.99	FIRST DAY OF ISSUE
PCGS 65 2007-P DBL EDGE LETTERING INVERTED	1	\$70.00	
SMOOTH EDGE LETTERING - UNCIRCULATED	5	\$132.10	
ICG 63 SMOOTH EDGE	1	\$132.50	
NGC BU SMOOTH EDGE	1	\$178.50	
NGC 63 SMOOTH EDGE	1	\$202.49	
NGC 64 SMOOTH EDGE	1	\$306.00	
NGC 65 SMOOTH EDGE	1	\$394.00	
PCGS 64 SMOOTH EDGE	1	\$280.55	
2007-D NGC 65 COPPER STREAKING OBV & REV	1	\$26.00	

# Presidential Dollar Mint Error Sales

Here are records of recent sales on eBay from July 1, 2009 to September 30, 2009.

## Thomas Jefferson

DESCRIPTION	GRADED	AVERAGE	OBSERVATION
2007-P PCGS 65 PARTIAL EDGE LETTERING	1	\$199.99	POSITION A
2007-P PCGS 65 PARTIAL EDGE LETTERING	1	\$199.99	POSITION B
2007-D PCGS 66 WEAK EDGE LETTERING	1	\$51.01	
2007-P PCGS 64 WEAK EDGE LETTERING	2	\$22.49	POSITION A FIRST DAY OF ISSUE
2007-P PCGS 64 WEAK EDGE LETTERING	1	\$14.99	POSITION B FIRST DAY OF ISSUE
2007-P PCGS 65 WEAK EDGE LETTERING	1	\$24.50	POSITION A.
2007-P PCGS 65 WEAK EDGE LETTERING	1	\$22.64	POSITION B.
2007-P PCGS 65 WEAK EDGE LETTERING	1	\$16.07	POSITION B FIRST DAY OF ISSUE.
2007-P PCGS 66 WEAK EDGE LETTERING	1	\$59.99	POSITION A
2007-P PCGS 66 WEAK EDGE LETTERING	1	\$41.05	POSITION B
2007-P PCGS 66 WEAK EDGE LETTERING	5	\$71.12	POSITION B SATIN FINISH

## James Monroe

DESCRIPTION	GRADED	AVERAGE	OBSERVATION
(2008) MISSING EDGE LETTERING PCGS 65	1	\$1,050.64	

## John Quincy Adams

DESCRIPTION	GRADED	AVERAGE	OBSERVATION
(2008) MISSING EDGE LETTERING PCGS 66	1	\$867.67	SATIN FINISH

## William Henry Harrison

DESCRIPTION	GRADED	AVERAGE	OBSERVATION
2009-P IMPROPER LETTER SPACING NGC 65	2	\$129.99	POSITION A
2009-P MISALIGNED EDGE LETTERING NGC 64	1	\$70.00	

## Native American

DESCRIPTION	GRADED	AVERAGE	OBSERVATION
2001-P US MINT EXPERIMENTAL RINSE PCGS 65	1	\$152.50	POSITION A
2007-D IMPROPERLY ANNEALED PLAN. PCGS 64	1	\$100.99	POSITION A
2009-P WEAK EDGE LETTERING ANACS 66	1	\$24.29	POSITION B
2009-P WEAK EDGE LETTERING ANACS 67	1	\$40.00	
2009-P WEAK EDGE LETTERING PCGS 66	1	\$69.01	

# PCGS Certifies Type 2 \$1 Gold Piece Full Brockage Reverse

by Mike Byers

This unbelievable U.S. Gold Brockage recently surfaced at the 2009 ANA held in Los Angeles. It was authenticated and certified by PCGS years ago, but had not been offered for sale until the convention. The dealer who sold it had it in his personal collection for over 20 years and never displayed it at coin shows. It traded hands twice, for \$90,000 and then \$100,000.

To date, this is only the second known full brockage on a U.S. gold coin to be authenticated and graded by a major third party grading service. The other known full brockage is also on a \$1 gold piece and was authenticated and certified by NGC. It is an 1874 type 3 \$1 gold piece.

Having any major gold error on a Type 2 \$1 gold piece is incredible since they were struck for only 3 years. Even a regular Type 2 \$1 gold piece which is circulated can easily bring \$1,000.

Some collectors will refer to the Type 2 \$1 as an obverse brockage since the brockage is the incuse design of the obverse. But this is not correct. It is referred to as a reverse brockage since the brockage is on the reverse.

The type 3 \$1 referred to in this article is an obverse brockage of the reverse design. Once again, some collectors will refer to it as a reverse brockage since the brockage is of the reverse design.

Regardless of how dealers and collectors describe these two gold brockages, they are among the rarest and most coveted of all U.S. major mint errors.



**PCGS Certifies Type 2 \$1 Gold Piece Full Brockage Reverse**

No Date Mint Error G\$1

**PCGS AU55**

**Full Brock Rev & T-2**

E14520.55/21068189



**©minterrornews.com**

# PCGS Certifies Type 2 \$1 Gold Piece Full Brockage Reverse



©[minterrornews.com](http://minterrornews.com)

# Off-Metal Mint Errors

by Saul Teichman (uspatterns.com)

**Editor's Note:** This list of known off-metal mint errors was compiled by Saul Teichman of uspatterns.com. This is an ongoing project that will be continually updated.

## Indian Head Cents on Dime Planchets

- 1863 1) 77 ANA lot 4479, B/R 6/78 lot 1379 at \$450  
1864-L reported by Taxay from Adams & Woodin  
1868 reported by Taxay  
1869 1) Woodin, Brenner-1914 ANS, Olsen, Federal Brand 5/59 lot 2196 - later to Superior 9/98 lot 829 ANACS net AU50 at \$5750, Tony Terranova, Mike Byers, Mike Greer, Mike Byers as PCGS AU55 - if unique  
1883 over struck dime, reported by Taxay  
1893 reported by Taxay  
1899 1) overstruck on an 1899 barber dime – ex Byers, stolen from Mark Lighterman in 2001 and recovered in 2009  
1900 1) 77 ANA lot 4484, HIM sale, Xan Chamberlain – 25% off-center and double struck  
1903 over struck dime, reported by Taxay  
1905 1) Listed as stolen from Mark Lighterman  
1908 1) Earle lot 2262  
one with a piece of copper stuck in head stolen from Mark Lighterman in 2001 and recovered in 2009  
1909 1) Cohen-Halpern FPL, Weinberg – PCGSAU58  
2) overstruck on a 1906 Barber dime, Heritage 9/06 at \$37,375 – NGC65

## 2 Cent Pieces on One Cent Planchets

Virtually every date is known – recently offered pieces are below !!

- 1864LM 1) Copper Nickel – reported by Taxay  
2) Bronze - Xan Chamberlain, Heritage 1/07 at \$8050, Mike Byers - NGCAU58BN  
See Numismatics LTD Spring 1982  
1865 1) Cohen-Halpern FPL, B/M 1/85 ch AU probably piece stolen from Mark Lighterman in 2001 and recovered in 2009  
1866 1) HIM sale UNC  
1867 1) Weinberg 1978 FPL (not sure it is a 7 !!)  
No date 1) Byers

## 2 Cent Pieces on nickel 3 Cent Planchets

- 1865 1) stolen from Mark Lighterman in 2001 and recovered in 2009 ?? check listing may be duplicate/misdescription of the 1865 2 cent on cent above

## 2 Cent Pieces on Shield Nickels Planchets

- 1870 1) Reported by Taxay  
1871 1) Cohen-Halpern FPL, Weinberg Summer 1984 FPL, Weinberg 4/02 as net VF scratched, ANR 7/03 at \$10,350, Northeast Numismatics, Byers, Goldberg 2/07 at \$8050 (not sold), Heritage 5/07 (not sold), Weinberg FPL 2007-9 - NCS AU details, scratched, Heritage 7/09 - \$4,888  
1872 1) Reported by Taxay and Judd

## Shield Nickels on Cent Planchets

- 1866 1) Superior 9/98 lot 854 as XF at \$4600, Jim O'Donnell, Superior 2/01, Byers - PCGSXF45  
2) XF with some corrosion, stolen from Mark Lighterman in 2001 and recovered in 2009

Note: The Seavey Descriptive Catalog (1873) #1048, Parmelee (1890) part of lot 165 is probably 1 of above. Others likely. One of these is ex Federal Brand 5/59 lot 2196

- 1867 w/rays – 1) Seavey Descriptive Catalog (1873) #1056, Parmelee (1890) part of lot 175, later to Ed Saunders, Jerry Bobbe, Kagins 11/98, Saul Teichman 12/98 ANACS64BN – Unique, believed finest of type!  
1867 n/rays – reported by Judd & Taxay – misdescription of above ??

- 1868 reported by Taxay & Judd  
1873 1) Zabriskie (1909) lot 312, Olsen, Farouk, Weinberg – PCGS62  
1876 1) Bolt, Weinberg, private collection - PCGSAU50  
1882 1) Elder 2/25/09 lot 37, Elder 11/37 (a Chicago collector – Brand?) lot 1189, Xan Chamberlain – Unc, weak strike – NGC65BN

# Off-Metal Mint Errors

2) VF reported by Glen Burger, Heritage 9/02, Weinberg, Byers, Als Coins, Heritage 1/07 (not sold) – NCS AU details, cleaned

## Shield Nickels on Nickel 3 Cent Planchets

1868 1) Heritage 2006 ANA, XF corroded (not sold), Weinberg 11/07, Heritage 1/09 – NCS AU details cleaned up at \$1,610,

Heritage 7/09 at \$1,725

ND 1) ex Stacks sale in the late 1960s, UNC, this or another appeared in 1978 Weinberg FPL and another in Weinberg summer 1984 FPL probably the one stolen from Mark Lighterman in 2001 and recovered in 2009

## V Nickels on Cent Planchets

1883 No Cents 1) PC Clark (Bolender 11/32 lot 859) as AU, 58 ANA lot 443 as XF, 64 ANA lot 733 Unc, Cohen-Halpern FPL, B/R 1/85 Unc at \$1210 – are there two coins here or is it unique?

1886 1) NERCA 11/81 VF

1888 1) Numismatics Ltd Spring 1982 Price list, Xan Chamberlain, Heritage 1/07 at \$4744 - NGC64BN

1889 1) An example is known overstruck on an 1873 indian cent shown in a September 2002 edition of Coin World.

2) Heritage 1/2005 ANACS F12, Weinberg now PCGS F15

3) Greg Bennick PCGS F12

1890 1) Rausch-Heritage 8/04 - ANACSVG8

1892 1) Cohen-Halpern FPL, Numismatics Ltd Spring 1982 Price list, Jim's Coins May 2007 – ANACSAU58BN

1893 1) Weinberg 3/99 - PCGSXF40, 99 ANA (not sold)  
2) Smithsonian (279171.001)

Note: one of these is ex-PC Clark lot 868 as VF and/or Bolender's 86th.

1895 1) Superior 9/06 - PCGSVF35

1896 1) 64 ANA lot 734 as VF, Weinberg 3/02 FPL as PCGSAU50, Heritage 9/05, 1/06 - PCGSAU53 probably 2 coins here.

1897 1) Weinberg 12/98 FPL Unc, Weinberg 9/99 FPL, Weinberg 2004 FPLs - PCGS AU55

1898 1) Weinberg 12/98 FPL XF, Weinberg 9/99 FPL, Saul Teichman - PCGS AU55

1899 1) Weinberg 11/06 – PCGSAU58

1901 1) B/R 11/83 lot 2475 XF45, Leidman inventory 9/20/00 - ANACS AU50, Ebay 9/00, Heritage 4/3/01 on-line auction, Rich Schemmer 4/02, B/M 9/02 at \$4600 now NGCAU55BN

2) NERCA 11/81 VF

3) Bolt UNC probably same as Rausch-Heritage 1/05, Heritage 6/05 - PCGS63BN

4) Rausch-Heritage 7/05, Weinberg 2006 inventory - PCGSAU58

1902 reported in Judd

1903 1) Numismatic Enterprises 2/68 lot 586 Unc

1904 1) Weinberg 12/98 FPL AU, Weinberg 9/99 FPL, 2000 ANA – PCGS XF45

1905 1) Weinberg 2004 FPLs – PCGSAU50BN

One was listed in Elder 6/35 lot 1944 as Unc possibly same as above.

1906 1) Weinberg 3/99, Heritage 2/02 at \$805, Weinberg, 2002 ANA as PCGS F15, Stacks 1/03 unslabbed

2) Byers 10/05 FPL, Weinberg 5/06 inventory – PCGSXF45BN

3) Weinberg 3/02 FPL, Heritage 7/02, Heritage 8/04 - PCGS63 full date

4) Numismatics Ltd Spring 1982 Price list ?, Rich Schemmer at 96 ANA, Xan Chamberlain – ANACS63RB

5) Rausch-Heritage 8/04 - PCGS63BN partial date

6) Weinberg 11/05 FPL, Superior 8/06, Weinberg 11/06, Heritage 2007 ANA – PCGSAU55

7) Heritage 1/09, Heritage 1/10 – PCGSAU50 at \$3,738

One of the UNC pieces is ex Brand #40155 (1907)

1907 1) Weinberg 1984 FPL, Ebay in August 27, 2002 bought by F. Weinberg now PCGSAU58, Heritage 9/05, Heritage 1/06

2) Superior 5/03, Early American History Auctions 8/03, 2/04 & 6/04 - ANACS Net VF20 scratched, now in a PCGSAU53 holder also offered in Teletrade 3/18/07, Teletrade 4/2/07, Teletrade 4/18/07

3) B/M 2003 ANA ANACS63BN

1908 1) 91 ANA lot 722 Unc, 00 ANA – PCGS64

1910 1) B/M 2003 ANA Fine 12, Weinberg - PCGSF15  
2) Byers, Heritage 1/06 - PCGSAU58

1911 1) Federal Brand 9/55 lot 1039 VF, Superior 9/98 lot 855 AU/Unc, Jim O'Donnell, Superior 2/01, Weinberg PCGS AU55 – there could be 2 coins here.

Examples are also known on smaller cent sized copper-nickel planchets (usually South or Central American 5 centavo planchets). The most interesting of these is the 1891 2.9 grams 86.9% copper and 13.1 % nickel as NGC63 piece sold in Heritage 1/07 for \$2300, now in Fred Weinberg FPL as PCGS63. It was likely struck on the same planchet stock as used on so-called pattern Judd 1758 !!

## Buffalo Nickels on Cent Planchets

1916 1) Seen at 2008 ANA – PCGSAU58BN

1917 1) Park Avenue Numismatics website May 07 –



# Off-Metal Mint Errors

PCGS64BN for \$27,360, Bob Hughes December 2010  
Coin World article at \$19,500

1918 about a half dozen known last one offered is  
1) Heritage 1/05 PCGSAU58BN 21723432, Weinberg,  
Heritage 1/09

1918-S 1) HIM 11/82 sale

1919 about a dozen known

1919-D 1) Bolt

1920 about 18-24 known including one 40% off-center  
ex Rausch-Heritage 8/04, Byers, ANR/Stacks 11/06 (not  
sold) – PCGS64BN

1921 1) Cohen-Halpern FPL, see also 1982 Numismatics  
Ltd FPL – full red !!

1924 1) Federal Brand sale (64 ANA?), later to 1978  
Weinberg FPL, Heritage 9/08 at \$11,500 - PCGS64BN

1925 1) Weinberg 7/04 Inventory PCGS61BN

2) Byers NGCVG08

3) Heritage ANACS XF40 at \$2,760, Weinberg

1925-D 1) NCS50 cleaned, Heritage 9/08 at \$3,738

1927 1) Numismatics Ltd Summer 1984 FPL - AU

1929 1) Heritage 4/05 withdrawn, Heritage 9/05  
withdrawn, Heritage 1/06 - PCGS64BN, possibly ex 64  
ANA

1934 1) Numismatics Ltd Summer 1984 FPL as AU,  
Weinberg 3/02 FPL, Saul Teichman, Heritage 6/06 at  
\$4600, Weinberg 11/06 FPL - NGC62BN

2) Rausch-Heritage 8/04 at \$4600, Saul Teichman  
– PCGS63BN

3) Byers 10/04 – ANACS63, possibly ex 83 ANA  
lot 4557

One of these ex 64 ANA, and/or to 1978 Numismatics Ltd  
FPL. A red example was in 1982 Numismatics Ltd FPL

1935 1) Bolt same as Rausch-Heritage 1/05 – PCGS65RB

1936 1) 81 ANA - XF (mintmark area not on planchet so  
could be a 36-D)

2) see Jim's Coins May 2007, October 2007 – ANACSAU55  
cleaned, same as above ??

One is known struck on a Nicaraguan cent planchet in  
PCGSAU55, Byers, Heritage 5/07 (not sold)

1936-D 1 in ANACS-AU55 in B/R 3/02 sale at  
\$4140, Heritage 7/02 as PCGSAU50

1937-S 1) Superior 9/98 to Tony Terranova in  
PCGSXF45

no date several known, Kagins had one well circulated.

## Buffalo Nickels on Dime Planchets

1920 1) Numismatics Ltd Spring 1982 Price list at  
\$2500, Numismatics Ltd Summer 1984 FPL at \$1500 – Ch  
AU

1929 1) Numismatics Ltd Summer 1984 FPL at \$1500  
also Ch AU

1936 1) stolen from Mark Lighterman in 2001 and  
recovered in 2009 - AU

No date 1) S - mintmark ex Milt Cohen-Halpern FPL, later  
to Mike Chambers, Saul Teichman in trade - PCGSAU58

2) S - mintmark Fred Weinberg reported to have been  
found in a roll of 1937-S nickels - PCGSAU58

Others reported – Bob Entlich, formerly of Stacks,  
supposedly has several

## Off-Metal Standing Liberty Quarters

On cent planchet 1917 2 reported by Taxay,  
Lighterman undated example stolen in 2001 and recovered  
in 2009 has same die breaks as next !!

Note: 1928 P, D or S ex Heritage 1/04 as raw AU53, Heritage  
6/04 as SEGS63 (not sold in either sale) – reverse shows  
die break not known on any silver example so probably  
counterfeit. Cline also owns the 50% off-center on struck  
cent which appears in Taxay. It did not look real to me.  
Fred Weinberg says it is a fake.

On nickel planchet 1) 1918-S struck 25% off-center !!

On dime planchet, 1920 (2) and 1930 reported by Taxay

On foreign (Peruvian) copper-nickel planchet – 1920,  
Stacks auction to Byers.

## Off-Metal Walkers

Undated-Off center on steel cent planchet with indent  
ex Milt Cohen, another undated (44-D no mintmark),  
Weinberg, Byers – PCGS64

Undated-on nickel planchet ex Bolt, Milt Cohen,  
Lighterman stolen in 2001 and recovered in 2009

1945 on dime planchet – Mike Chambers, Byers - PCGS64,  
a second without date is also known per Andy Lustig

On quarters-at least 10 known, dates seen include 1941,  
42, 43 and 44, 2 of each and at least one known showing  
no date Byers – PCGS63 to Mike Byers and also one no  
date s-mint double struck 50% off-center . Kosoff's toned  
example has since been dipped

1943-S on Peru ½ sol – ANR/Stacks 11/06 (this was  
accompanied by 2 double struck walkers !!) to NE  
Numismatics, Heritage 1/08 with the other 2.

1945-S on San Salvador 25 centavo planchet – Mike Byers

## Bicentennial Quarters on Cent Planchets

1) 1976-D 81 ANA resold in Herbert I Melnick's 2/83 sale  
2) 1976-D Herbert I Melnick 7/83 lot 741 sold for \$475. It  
is different from the one above.

# Off-Metal Mint Errors

3) Weinberg FPL, Saul Teichman – PCGS64RB - mintmark area off coin

4) 1976-D David Lawrence 5/2006 inventory – PCGS64BN scratch across top of head

5) 1976-D Jim's Coins May 2007 - ANACS63BN (compare with #1 and #2 - could be a duplicate of above)

A 1976-D graded XF+ was in the Milt Cohen-Halpern FPL, another 76-D in 1983 Weinberg FPL full red

A 1976-D in NGC67RB was in B/M 2009 ANA, to Andy Lustig, Heritage 1/2010

## Bicentennial Quarters on Nickel Planchets

1) 1976 Weinberg FPL, Saul Teichman – PCGS64

2) Ebay – PCGS61 (forgot to check for mintmark)

3) 1976 Cohen-Halpern FPL

4) 1976-D Jim's Coins May 2007, Jim's July 2008, Jim's March 2009 – ANACSAU58

5) 1976-D PaperChaseSue – 5/10/09 closing unslabbed AU ish

See 1976 - Weinberg Summer 1984 FPL and/or Weinberg 9/09 inventory – PCGSAU58 possibly one of above

## Bicentennial Quarters on Dime Planchets

1) 1976-P Herbert I Melnick 7/83 lot 742 sold for \$450. It sold for less than the cent in the same sale !!

This coin shows some date (tops of 1776) and touches the collar at 7:30 - 8:00.

2) Weinberg 12/2000 Fixed price list at \$2100

3) Weinberg, purchased at 2002 ANA, the one Mike Byers was trying to get for me prior to ANA – PCGS64

4) One piece with counterbrockage obverse - stolen from Mark Lighterman

5) Double Struck - first strike centered, 2nd strike off-center - PROOF, known to Mike Chambers

6) Double denomination on a struck dime ex Fivaz-B/M 2003 ANA PCGS62 at \$7425

7) With 50% indent and fissure at 3:00 in David Lawrence 5/05 inventory

8) 1976-D to Fred Weinberg 4/07 – PCGS64

Others are known of all 3. One is in Saul Teichman collection ex Mike Chambers – NGC64.

## Bicentennial Halves on Cent Planchets

1) Stolen from Mark Lighterman – others are known.

See Numismatics Ltd Summer 1984 FPL showing left side of coin

## Bicentennial Halves on Nickel Planchets

1) Weinberg website 7/2004, Saul Teichman – PCGS64.

2) Cohen-Halpern FPL GEM BU

3) David Lawrence 5/2006 inventory – PCGSAU58  
See Numismatics Ltd Summer 1984 FPL

## Bicentennial Halves on Dime Planchets

1) Known to Mike Chambers. – proof !!

## Bicentennial Halves on Quarter Planchets

1) Cohen-Halpern FPL, B/R 1/85 UNC60, Heritage 6/04 at \$3105, Saul Teichman – NGC64

2) Al's Coins raw at the time may be the piece offered 7/09 – PCGS61

3) David Lawrence 5/2006 inventory – PCGS63

## Bicentennial Dollar on Half Dollar Planchets

1) 1976-D Weinberg 1983 FPL

## Ike Dollars on Cent / Copper Planchets

1) Weinberg – PCGS64BN at \$14,000 buyer unknown

2) Byers 5/06 (well centered) – PCGS64BN to Saul Teichman

3) Mike Chambers bicentennial struck 50% off-center on a struck 1976 cent – incredible !!

4) A.K. Berry-ANA Museum (21)

5) A.K. Berry-ANA Museum struck 55% off-center (73)

6) A.K. Berry-ANA Museum - Triple struck (74) probably ex Byers 1975 FPL and/or 71 and 1978 Weinberg FPL

7) reliably reported !

8) 1990 ANA doublestruck on a Philippines 5 centimos planchet ANACS F-1322-C – this or another to Berry collection (29)

9) Uniface obverse in pair with 74-D Ike it was mated with – Weinberg \$20,000 for the pair.

10) Uniface obverse in pair with 77 Ike it was mated with ex Weinberg

10) Uniface obverse (foreign planchet 1.73 gm) in pair with 1973-S Ike both PCGSPR67 at \$40,250 – Heritage 1/08

11) Uniface obverse D-mint (spread to quarter size) Spring 1979 Weinberg FPL #9

12) Uniface reverse on cent planchet – 1978 Weinberg FPL

13) Uniface (reverse) example on cent fragment or foreign flan from Heritage 1/04 sale – PCGS64BN at \$8,050 and offered on Park Avenue Numismatics website in 2006-7.

# Off-Metal Mint Errors

## Ike Dollars on Nickel Planchets

- 1) A.K. Berry-ANA Museum (22)
- 2) Reported.
- 3) 50% off-center on proof planchet in Pine Tree 9/74 possibly one of above.
- 4) Listed by Byers as stolen from Mark Lighterman

## Ike Dollars on Dime Planchets

- 1) Heritage 1999 ANA (positioned low on neck) - ANACS62 at \$3520 to Florida collector
- 2) 2003 ANA as ANACS63 (nicely centered), ex King, Warren at \$12,650, Byers website, Heritage 2006 ANA at \$13,800 - PCGS63
- 3) Byers 5/06 (positioned such that ear is virtually centered) - PCGS64 to Saul Teichman
- 4,5,6) Mike Chambers - one regular (positioned in upper left obverse), one uniface, one double struck off-center
- 7) Double struck - PCGS64 Mike Byers
- 8, 9) At least 2 in the A.K. Berry-ANA Museum collection, one double struck (23), the other is proof uniface (obverse), piggyback rider as shown in Judd book (80).
- 10) Uniface reverse Bicentennial - Heritage 3/07 at \$8,050 - PCGS64
- 11) On dime scrap in Florida collection
- 12) Mark Lighterman ??
- 13) D-mintmark, Fred Weinberg - PCGS64

## Ike Dollars on Quarter Planchets

- 1-3) A.K. Berry-ANA Museum double struck (77), other normal (24), 71-D with brockage on reverse by another dollar (46).
- 4) Florida collector
- 5) Mike Chambers - bicentennial ex Berry.
- 6) Listed by Byers as stolen from Mark Lighterman
- 7) Bicentennial - Listed by Byers as stolen from Mark Lighterman - is this the same as #5

## SBA Dollars on Cent Planchets

Several dozen 1979-S, at least 2 known 1980-S and 2 known 1999s, latter zinc no date sold for \$5750 in Heritage 07 ANA.

## SBA Dollars on Nickel 5 Cent Planchets (all 1979-S)

- 1) Weinberg to Saul Teichman - PCGS64
- 2) Littleton Coins to Florida collector - PCGS64

- 3) with indent - 2003 ANA at \$4,025 to Mike Chambers.
- 4) Jim's October 1, 2007 MBS at \$6800 to Florida collector - PCGS65

## SBA Dollars on Dime Planchets (all 1979-S)

- 1) Weinberg FPL at \$5000 to Littleton to Saul Teichman - PCGS64
- 2) Heritage 1/04 at \$10,063 to Florida collector - PCGS65

## SBA Dollars on Sacagawea Planchets - Golden Susies

- 1) Phil Barnhart - PCGS65 sold in B/M 1/03 sale for \$9200
- 2) ANR 1/04 - PCGS65 sold for \$10,350
- 3) B/M 7/02 - PCGS66 - \$13,800
- 4) Superior 10/00 - ICG67 Not Sold
- 5) Rich Schemmer seen at 11/03 Wespnex - NGC65 wants \$25,000
- 6) Heritage 1/04 at (\$16,100 not really sold), Heritage 1/05 at \$12,650 - PCGS66 #3601783
- 7) Broadstruck ex Byers to Florida collector.
- 8) 2006 FUN Sale at \$16,100 - PCGS64 Is this the same as Superior 5/07, Heritage 9/07 at \$9,775 also PCGS64 ?

## Sacagawea Dollars on Cent Planchets

- 1) Offered on EBay in April 2008 at \$17,811 to Fred Weinberg, sold in Baltimore, falsely reoffered on Ebay in October 2008 - PCGS66RED

## Sacagawea Dollars on Nickel 5 Cent Planchets

- 1) 2005 Illustrated in Mike Byers house organ - ANACS64
- 2) Undated per Byers and Weinberg
- 3) 2001 - ebay November 2008 papaerchasesue, \$13,667 to Majestic Rarities.

## Sacagawea Dollars on SBA Planchets - Clad Sacs

- 1) Phil Barnhart - PCGS67 sold in B/M 1/03 sale for \$8050
- 2) Tim Bullard - PCGS67
- 3) Byers to Saul Teichman sold to Daniel Wendt - PCGS66
- 4) Heritage 7/02 at \$6038 as PCGSAU58, Weinberg - PCGS64
- 5) Rich Schemmer seen at 11/03 Wespnex - NGC63
- 6) Heritage 1/04, M. Moloney - PCGS68
- 7) Ohio collection, David Lawrence - PCGS67, Heritage 2006 ANA, possibly one of above
- 8) Byers 7/2006 - PCGS64 (same as #4?)
- 9) Heritage 9/08 - \$10,925 - ANACS58

# How To Tell A Premium Off-Metal Mint Error

by Rich Schemmer (richerrors.com)

What can determine an average off-metal error to a premium error? Well, of course eye appeal, original color, grade and if the coin is full RED, play important parts to factoring the correct price for an off-metal error. You will pay more for a better looking example.

What about the date? Does a partial date make any difference? It certainly does if you collect by date. Would you rather have a coin with a hard to make out partial date, half of a date, or a full date with a full rim?

As you can see from the highlighted example, there is greater eye-appeal for a full dated example with a separated rim. There is no question what the date is or hardly the need for a loop. Off-metals like that are rare and certainly deserve large premiums. They certainly will be quicker to sell than any of form of partial dated specimens. Always



look for quality, original, full dated examples & you will never go wrong when it comes time to sell. Do expect to pay more to obtain them. This type of premium off-metal with full dates and full rims will occur on all off-metals, for example a Quarter on a Cent. The larger the denomination, the scarcer they become. This is also possible on double denomination errors.



# BYERS NUMISMATIC CORP



## MIKEBYERS.COM



### The Largest Dealer of the World's Rarest Mint Errors™

U.S. & WORLD MAJOR MINT ERRORS • DIE TRIALS • NUMISMATIC RARITIES



Unique Set of Four  
Paraguay Gold Overstrikes  
NGC Certified



1802/1 \$5 Draped Bust Gold  
Triple Struck Obverse  
ANACS EF 45



1865 2¢  
Deep Obverse Die Cap  
& Brockage



Unique Set of Three  
Paraguay Gold Overstrikes  
NGC Certified



1898 Barber 25¢  
Obverse Die Cap & Brockage  
PCGS MS 62



1945-S WL 50¢  
Struck on El Salvador 25¢ Planchet  
NGC MS 63 UNIQUE



Unique Jefferson Nickel  
Die Trial  
PCGS Certified



1865 \$1 Indian Gold Proof  
Triple Struck Reverse  
PCGS PR 64 Cameo



1920 Buffalo Nickel  
Struck on Copper Planchet  
NGC AU 55 UNIQUE



1804 \$2½ Capped Bust To Right  
Double Struck  
NGC Fine 15



1873 \$20 Closed 3 J-1344  
Double Struck  
NGC PF 61 RB



1901/0-S \$5 Liberty Gold  
10% Off-Center  
PCGS AU 55



1853 U.S. Assay Gold \$20  
Double Struck  
NGC AU 55



1965 English Penny  
Struck on Gold Planchet  
PCGS MS 62



1875-CC \$20 Liberty Gold  
Partial Collar  
NGC MS 62



Pair of Barber Dime Die Caps  
Obverse & Reverse  
PCGS AU 55 UNIQUE



Franklin Half Dollar  
Struck on 1948 Cent  
NGC MS 64 BN



1910 Lincoln Cent  
Uniface Test Strike  
PCGS AU 58



1904 \$20 Gold  
Double Struck  
ANACS MS 60 Proof-Like



Indian Cent on Half Dime Planchet  
Uniface Obverse  
PCGS MS 63



1851 3¢ Obverse & Reverse  
Die Trials  
Struck on Cardboard



1864 2¢ Obverse Die Cap  
Mated With Brockage  
PCGS MS 62



Martha Washington Dollar Test Piece  
Clad Plan w/Exp Edge  
NGC MS 64



1869 Indian Cent  
Struck on Silver Dime Planchet  
PCGS AU 55



1856 Large Cent Obverse Cap/  
Brockage Reverse  
Gem BU



Martha Washington Dollar Test Piece  
Sac Plan w/Exp Edge  
NGC MS 64



1906-D \$20 Liberty Gold  
Broadstruck  
NGC AU 58



1920 SL 25¢  
Struck on Peru 20C Planchet  
NGC MS 60 FH Unique



1838 \$5 Die Trial Splasher  
J-A1838-6  
PCGS MS 65 UNIQUE



1866 Shield Nickel with RAYS  
Struck on Indian Cent Planchet  
PCGS XF 45



Pair of Indian Head 1¢ Die Caps  
Obverse & Reverse  
PCGS MS 64



Barber Half  
Full Obverse Brockage  
PCGS AU 58 UNIQUE



Ike Dollar  
Double Struck on a Dime Planchet  
PCGS MS 64



1921-S Morgan Dollar  
Struck 45% Off-Center  
NGC MS 63



1895-O Barber Dime  
Obverse Die Cap  
PCGS MS 64



1871 3¢ Nickel  
Struck on 1¢ Stock  
NGC MS 62 BN



1924 SL 25¢  
Double Struck  
ANACS AU 55



1862 Indian Head 1¢  
Deep Obverse Die Cap  
PCGS MS 62



1818/5 Cap Bust Quarter  
Struck 5% Off-Center  
NGC MS 65



1887 \$3 Indian Gold Proof  
Triple Struck  
PCGS PR 63



1942 Walking Liberty 50¢  
Struck on Silver 25¢ Planchet  
PCGS MS 65



1860 \$5 Reverse Hub Trial  
Struck in Copper  
NGC MS 64 BN

# Australia Two Tailed Gold Nugget

*Editor's Note:* To date, this is the only certified gold coin that was struck from either two obverse dies or two reverse dies. This unique rarity recently surfaced and was placed in a world class collection of gold errors.



# New From Krause Publications: Strike It Rich With Pocket Change *Error Coins Bring Big Money*

by Brian Allen & Ken Potter  
NEW Second Edition

This is the long awaited second edition to this Numismatic Literary Guild Award Winning book! It covers important die varieties and errors known on United States coins from cents through dollars that can still be found in pocket change! It is the most in-depth work of its kind covering, doubled dies, repunched mintmarks, over mintmarks, abraded die varieties, mules, counter clashes, transitional errors, rotated reverses, edge lettering errors on Presidential dollars, die design changes, striking errors, planchet errors, etc. Expanded to include 50 more pages than the first edition, it spans 320 pages with over 800 photos show-

ing you where to look and what to look for on every single variety coin listed. It contains important information including updated values of the coins and important cross reference listing numbers to the most

popular listing services out there. It also contains important chapters on worthless forms of doubling often confused with valuable types of doubling, grading coins, tools of the trade, coin preservation, a treatment on minor varieties, a chapter on common myths associated with error-variety coins, how to buy and sell, finding States Quarter Errors and Varieties, terms and definitions, recommended reading, joining clubs and more!

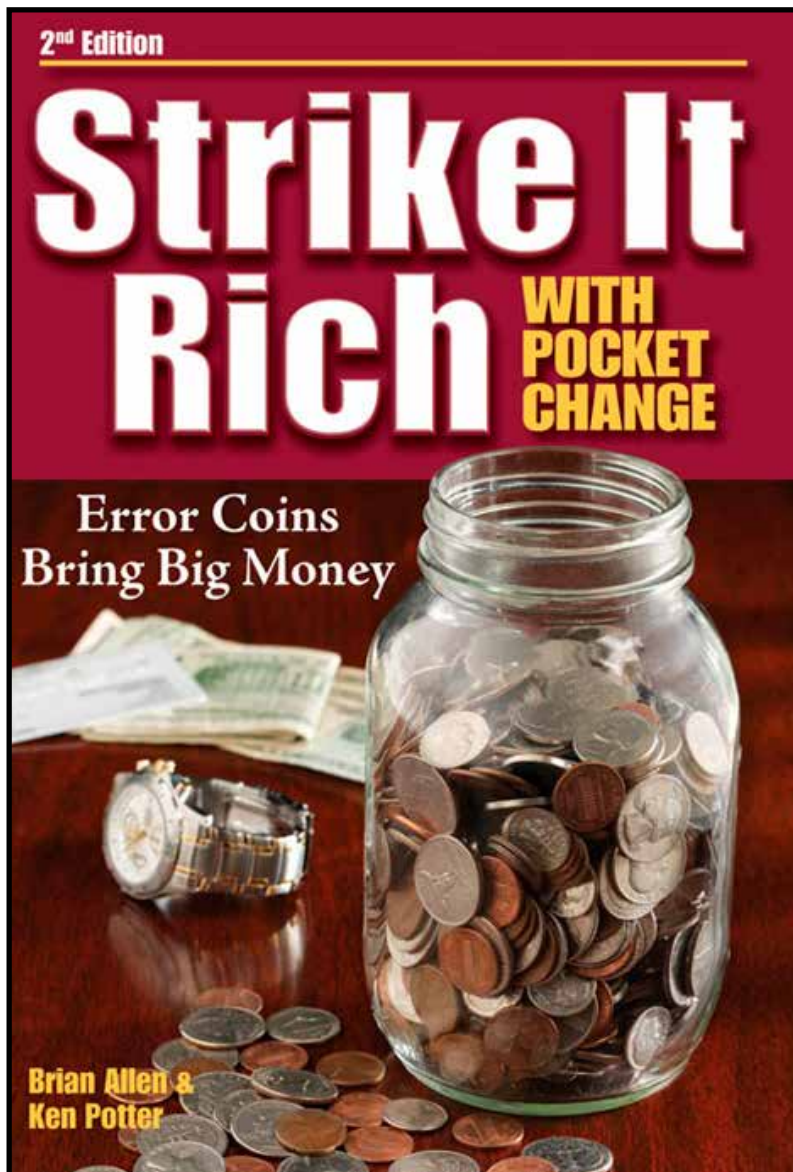

Visit <http://koinpro.tripod.com/books.htm> for more information.

# Having Residual Concerns About Residue?

By NGC ([ngccoin.com](http://ngccoin.com))

*A closer look at “residue” on the surface of coins including why this can lead a coin to be rejected for certification and how professional conservation can play a role in bringing these coins back to life.*

Having Residual Concerns About Residue? If so, you’re not alone. This subject prompts a great many questions to NGC from its customers. Perhaps the most common is: What does NGC mean by “Residue” when it returns a coin to the customer ungraded? Receiving one’s coin back in the dreaded “body bag,” a flip to which is affixed a sticker revealing the cause for a “No Grade” determination, is mystifying to many customers. More puzzling still is that some coins displaying a naturally occurring film may be deemed gradeable by the experts at NGC. What are the differences between natural, acceptable residue and unnatural or harmful residue which prompts a No Grade judgment from NGC?

The catch-all term “Residue” as used by NGC refers to any one of numerous substances that may build up on a coin. The truth is that even the professional graders at NGC may not know the exact nature of a fine haze that covers a vintage coin, but the important point is that they’re able to distinguish harmless, natural residue from that which is potentially destructive or was applied intentionally to make a coin appear better than it is.

All the many ways that coin “doctors” attempt to conceal problems and the substances they use are subjects for another article. What’s important to know is that, to the trained eye, these problems remain evident underneath the substance covering them. Such coins are among those often sent back to the submitter

with a No Grade determination of Residue. In this way, NGC will not reward coin doctors for their efforts, no matter how skillful they may be.

Also falling into the No Grade—Residue category are pieces having some film which may have developed naturally but which poses a risk of further deterioration. Most such instances are the result of polyvinyl chloride (PVC) forming over a coin’s surfaces from prolonged storage in soft, vinyl flips. Frequently, in such cases, rather than “Residue,” these coins’ accompanying No Grade tags will read specifically, “PVC.” When the nature of the contaminant is not known, the generic term Residue appears.



**This Peace dollar has a layer of PVC residue that is easily observed. Note the “off” color of light green haze on the coin’s surface.**



# Having Residual Concerns About Residue?

---

Some of the naturally occurring, acceptable residue seen on old coins is simply the result of long-term storage in canvas mint bags, paper bank wrappers, coin albums or other organic media. These materials emit vapors as they react with moisture and the atmosphere. Though the process is very slow, over a period of years some of this vaporized material will settle onto coins or even react with their surfaces. The metals, too, react with moisture and the atmosphere to form toning, which may be either distracting or quite beautiful, depending on its pattern, coloration and depth.

The professional graders at NGC are familiar with all of these circumstances and the resulting appearance of naturally hazed or toned coins. Such considerations are paramount when determining whether or not a coin may be graded. Since each and every NGC-certified coin is backed by NGC's solid grade guarantee, the company will not grade and encapsulate coins displaying contaminants which may, over time, lessen the coin's grade. Therefore, any coin which is NGC certified and encapsulated has been determined to be safe from deterioration under normal storage conditions, even if it may exhibit some film on its surfaces.

Many coins which do receive a No Grade determination of Residue are not necessarily hopeless. Residue can often be successfully removed from these coins by professional conservation. Numismatic Conservation Services, LLC (NCS) employs professional conservators specializing in numismatic items. These individuals have both the knowledge and equipment to skillfully conserve coins which are suffering from many harmful residues. Coins which have been body-bagged by NGC for Residue may be submitted to NCS for evaluation; NGC even offers a small rebate if the No Grade tag is included. The NCS submission form includes options for grading following the conservation process, and this has resulted in many a happy ending for previously unattractive or ungradeable coins.

In some instances, a coin graded and encapsulated by NGC will have a different kind of note affixed to the capsule indicating that the experts at NGC have determined it to be a good candidate for conservation. What this means is that, while clearly gradeable as is,

the coin's appearance may be improved through the removal of light residue or unattractive toning. This doesn't imply that the grade will necessarily be raised after conservation, but the certain result will be a more desirable coin that brings greater pleasure to the owner and will be easier to sell when that time comes.

NCS has an enviable track record in conserving and stabilizing many important coins once considered at risk of further deterioration. A notable recent example is the famous Mickley-Queller specimen of the legendary 1804 silver dollar. For decades this coin was considered to be a lightly circulated piece, due to an unappealing film which impaired its proof surfaces. Submitted to NCS for professional conservation prior to its sale as part of the magnificent Queller Family Collection of silver dollars, NCS intervention revealed this coin to be a delightful, glossy proof which NGC was able to confidently grade PF-62. Furthermore, this coin has been rescued from any further diminishing of its beauty by stabilizing its surfaces through removal of the contaminant film.

So successful has NCS been at restoring and preserving the attractiveness of rare coins that it was selected by the Smithsonian Institution to conserve the premier rarities of the National Numismatic Collection in Washington, DC. These include such magnificent and unique specimens as the 1849 pattern double eagle in gold and the two varieties of the 1877 half union gold fifty-dollar pieces. Formerly at risk of mishandling and atmospheric exposure due to being stored simply in cabinet drawers, these irreplaceable examples of our nation's numismatic heritage have since been encapsulated by NGC so that they may be safely studied by scholars and admired by coin enthusiasts from around the world. Indeed, all of the Smithsonian's most important American numismatic rarities are now safely stored within NGC capsules.

Yes, residue can be a problem, or it can be a distinctive badge of antiquity. Knowing the difference sets NGC and NCS apart. Knowing when to ignore residue, when to red flag it and when to remove it skillfully through professional conservation is all part of the NGC and NCS ongoing commitment to numismatics.

DOWNLOAD NOW AT MIKEBYERS.COM

HARD COPIES ARE AVAILABLE TO OUR REGULAR CUSTOMERS

**BYERS NUMISMATIC CORP**  
**MIKEBYERS.COM**



The Largest Dealer of the World's Rarest Mint Errors  
U.S. & WORLD MAJOR MINT ERRORS • DIE TRIALS • NUMISMATIC RARITIES

# Mike Byers' Catalog

of  
U.S. & World  
Major Mint Errors  
and Die Trials

*Contact us to confirm availability and our best price.*



Unique



Rare



Unique 4 pc. Set



Unique



Unique



Two Known



Unique



Unique

# 2009 Los Angeles ANA Photos



**Mike Byers at his table.**



# 2009 Los Angeles ANA Photos

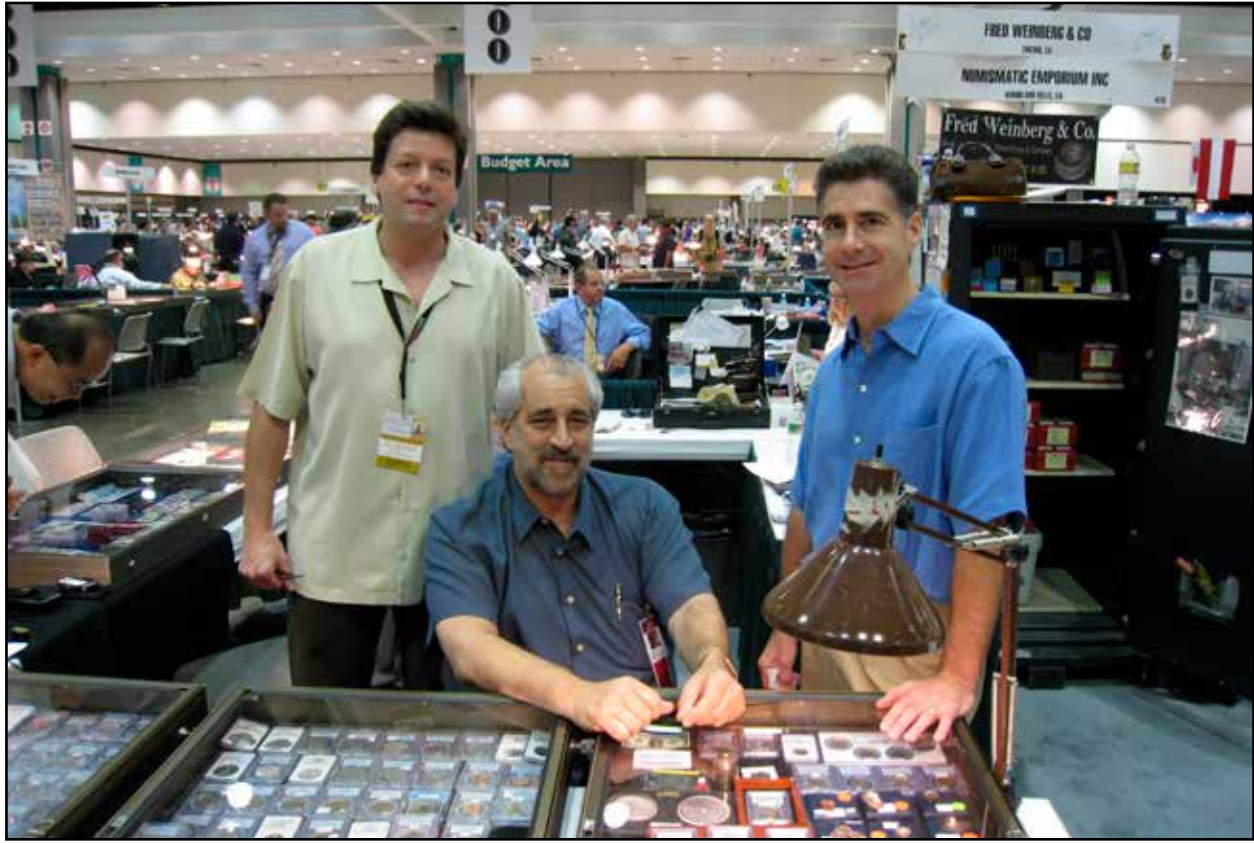

**Mike Byers, Fred Weinberg & Dave Camire**



**Allan Levy at his table.**



# 2009 Los Angeles ANA Photos



**Fred Weinberg at his table.**



# 2009 Los Angeles ANA Photos



**Andy Lustig at his table.**



**Mike Byers was given the NLG award for Best World Book at the 2009 Los Angeles ANA.**

# PNG Members Recover Coins From 2001 Theft

Submitted by Fred Weinberg (PNG Member)

A dozen of the 44 U.S. error coins stolen from an Indiana motel room in 2001 have been recovered and returned to their delighted owner through the joint efforts of three Professional Numismatists Guild members. At the time of the theft eight years ago these coins were to be the foundation of a planned book about off-metal errors.

The recovered coins belong to collector and researcher Mark Lighterman of Sanford, Florida. They include what is believed to be the only known Walking Liberty half dollar struck on a planchet intended for five-cent pieces; one of three known Standing Liberty quarter dollars struck on a one-cent planchet; a unique 1858 Flying Eagle cent on a silver half-dime planchet; and a double denomination Indian cent on a previously-struck Barber dime. There is also a transitional error 1944-dated Washington quarter on a zinc planchet intended for 1943 cents.

The coins were stolen along with a camera, laptop computer and a collection of over 1,000 casino gaming chips from Lighterman's motel

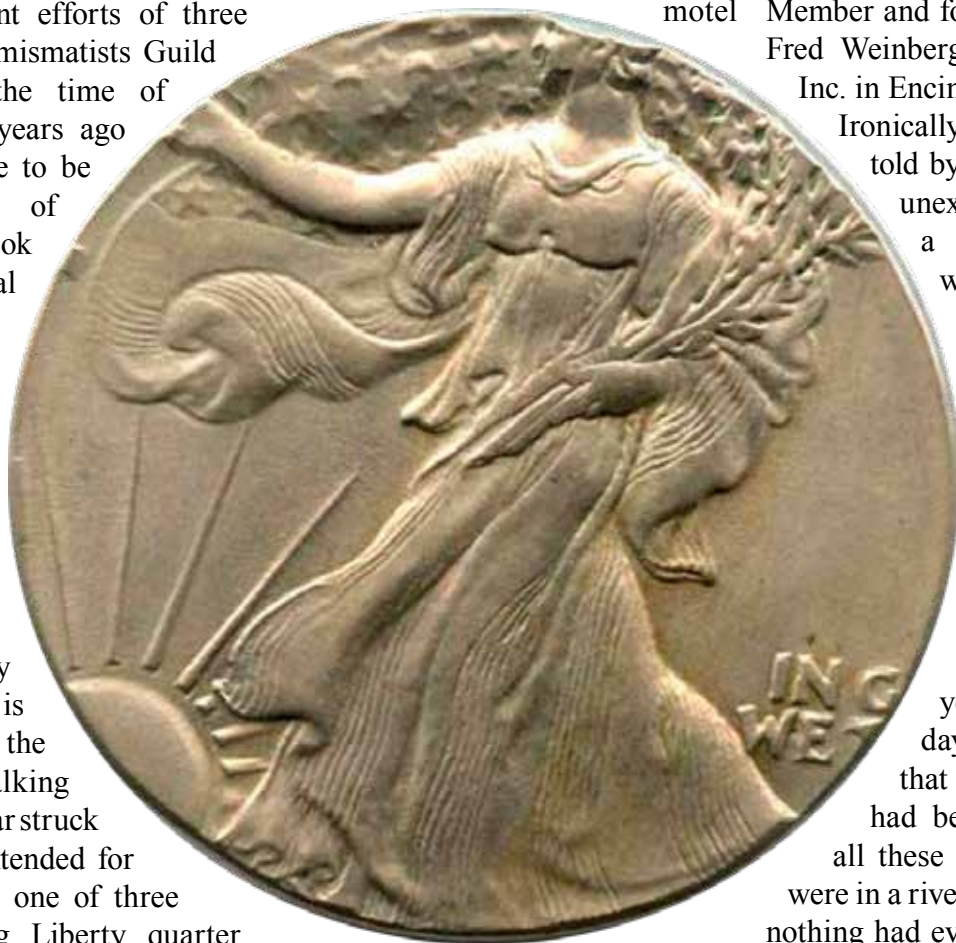

room in Southport, Indiana when he was traveling to the Central States Numismatic Society convention in Indianapolis in April 2001.

The recovery was made by PNG member Paul Nugget of Spectrum East in East Meadow, New York;

PNG associate member Andrew Glassman, President of Spectrum Numismatics International in Irvine, California; and PNG Board Member and former PNG President Fred Weinberg of Fred Weinberg, Inc. in Encino, California.

Ironically, Lighterman was told by Weinberg about the unexpected recovery just a few hours after he went to the bank to look at his remaining off-metal error coins for the first time since the theft.

“I was in total shock because I had not touched the wrong planchet collection in eight years, and that same day I got the phone call that a dozen of the coins had been recovered. After all these years I thought they were in a river somewhere because nothing had ever surfaced from the theft except for my Nikon camera that showed up in a pawn shop in Ohio and some obsolete casino chips someone tried to cash in at a Florida casino,” said Lighterman.

“Now they’re going back into my collection. These are the keys to the collection and the book I’m working

# **PNG Members Recover Coins From 2001 Theft**

on with Dave Camire about wrong planchet errors.”

The recovery began when Nugget was contacted in late-August by a Georgia client who wanted to sell a large group of coins and paper money.

“The group included error coins that my client purchased in an estate sale about five years ago. With his permission I wanted to show them to several error coin experts, and I contacted Fred first,” Nugget explained.

“As I opened the package sent by Paul I immediately knew these were unusual and rare error coins, but there was no writing or other notations on the coins’ holders to indicate any pedigree or source,” said Weinberg.

“When I began researching them I realized that 12 of the 13 error coins submitted by Paul’s client matched the descriptions of coins taken in the 2001 theft. It’s mind boggling how these showed up after all those years. It’s very gratifying, too, because once we all realized these were stolen there was never a moment’s hesitation by Paul’s client or anyone else about immediately getting them back to Mark.”

The recovered stolen coins are:

**No date, Type II design Standing Liberty quarter on a cent planchet**

**No date Shield nickel on a nickel three-cent planchet**

**No date Walking Liberty half dollar on a five-cent planchet**

**1865 two-cent on cent planchet**

**1858 half-dime on silver three-cent planchet**

**1858 uniface Flying Eagle cent on silver half-dime planchet**

**1866 Shield nickel on cent planchet**

**1899 Indian cent struck over an 1899 Barber dime**

**1908 Indian cent on silver dime planchet**

**1926 Lincoln cent on silver dime planchet**

**1936 Buffalo nickel on silver dime planchet**

**1944-S Washington quarter on a 1943 type zinc cent planchet, one of only two known.**

Lighterman says he never filed an insurance claim or sought a tax write-off for the 2001 theft.

“The only insurance I could have claimed the loss against was my homeowner’s insurance. But at the time, after Hurricane Andrew, homeowner’s insurance was almost impossible to obtain in South Florida where I was living at the time. So, after discussing it with my accountant and others, I didn’t file a claim because I didn’t want to take a chance on my insurance policy being canceled and then being unable to get another company to insure my property,” explained Lighterman.

“I am so happy get these 12 coins back after all this time, and I thank Paul Nugget and his client, and Fred Weinberg and Andrew Glassman for their help and support.”

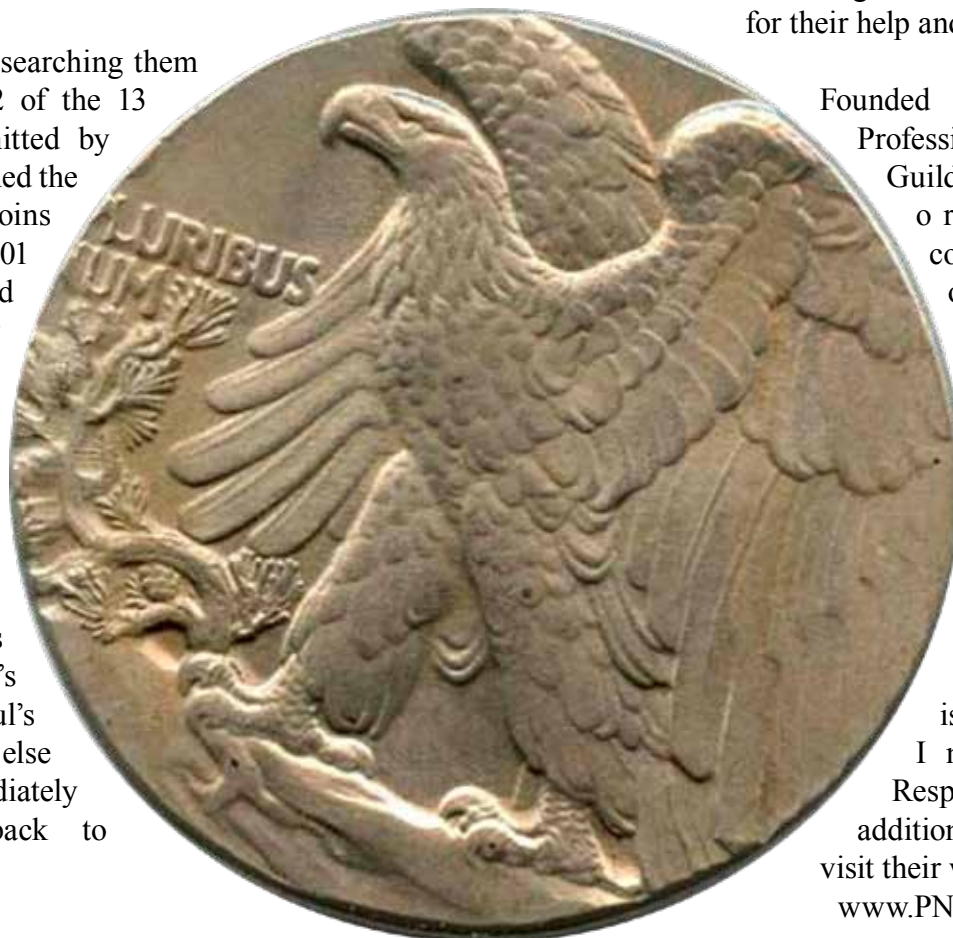

Founded in 1953, the Professional Numismatists Guild is a nonprofit organization composed of many of the country’s top rare coin and paper money dealers who must adhere to a strict Code of Ethics in the buying and selling of numismatic merchandise. The Guild’s motto is “Knowledge, Integrity, Responsibility.” For additional information, visit their website online at: [www.PNGdealers.com](http://www.PNGdealers.com).



# BYERS NUMISMATIC CORP

## MIKEBYERS.COM



The Largest Dealer of the World's Rarest Mint Errors™  
U.S. & WORLD MAJOR MINT ERRORS • DIE TRIALS • NUMISMATIC RARITIES

## BUYING & SELLING

### MAJOR U.S. MINT ERRORS

- PCGS, NGC, ICG & ANACS CERTIFIED MINT ERRORS
- ALSO MAJOR U.S. MINT ERRORS NOT CERTIFIED
- U.S. 1¢ THRU \$50 MINT ERRORS
- 19TH AND 20TH CENTURY TYPE MINT ERROR COINS: **ALL DENOMINATIONS**
- ALL U.S. TERRITORIAL GOLD MINT ERRORS
- MODERN MINT ERRORS: STATE QUARTERS, KENNEDY HALVES, IKE DOLLARS, SBA DOLLARS & SACAGAWEA DOLLARS
- MAJOR AND DRAMATIC MINT ERRORS FROM \$5,000 TO \$200,000
- DIE TRIALS, HUB TRIALS, SPLASHERS, UNIFACE & OFF-METAL STRIKES
- ALL PATTERN ERRORS & MARTHA WASHINGTON DIE TRIALS

### WORLD GOLD & SILVER MINT ERRORS

- PCGS, NGC, ICG & ANACS CERTIFIED MINT ERRORS
- MINT ERRORS OF ALL DENOMINATIONS: ESPECIALLY ENGLISH, CANADIAN & ALL COUNTRIES IN THE EUROPEAN MONETARY UNION (EUROS)
- MAJOR AND DRAMATIC MINT ERRORS FROM \$3,000 TO \$100,000
- WORLD DIE TRIALS, SPLASHERS, UNIFACE & OFF-METAL STRIKES

### U.S. CURRENCY ERRORS

- **ALL SPECIMEN NOTES**
- ESPECIALLY ERRORS ON \$2, \$50, \$100, \$500 NOTES & LARGE SIZE NOTE ERRORS
- DRAMATIC AND UNIQUE PRINTING & CUTTING ERRORS FROM \$3,000 TO \$50,000
- DOUBLE DENOMINATIONS, MULTIPLE IMPRESSIONS & MULTIPLE ERRORS

## MIKE BYERS

P.O. Box 5090, San Clemente, CA USA 92674  
Office: 949-276-7072 • Fax: 949-276-7073

Fed Ex Address only: 1001 Avenida Pico #C 612, San Clemente, CA 92673  
E-Mail: [mike@mikebyers.com](mailto:mike@mikebyers.com) • Web Design: [sam@mikebyers.com](mailto:sam@mikebyers.com)

Mike Byers, Professional Numismatist since 1978

Byers Numismatic Corp. A California Corporation Since 1980  
Mike Byers is the Publisher & Editor of Mint Error News Magazine



Visit [www.HeritageCoin.com](http://www.HeritageCoin.com) for your  
**ERROR COIN RESEARCH**  
**FREE MEMBERSHIP!**



Visit the [HeritageCoin.com](http://HeritageCoin.com)  
 website today  
 Easy to join  
 Free membership  
 Significant research tools  
 Easy to bid  
 Easy to buy  
 Winner of the  
 NLG's Best Commercial  
 Website Award!

These are only a sample of the thousands of error coins Heritage has handled. Consign your error coins today to the next Heritage Sale.

Look up these error coins in our Permanent Auction Archives for descriptions and full-color, enlargeable images:

- A. 2003 ANA National Money Show, lot 6963  
 1919 Quarter  
 Struck 50% Off Center  
 XF45 PCGS  
**REALIZED \$15,525**
- B. 2002 September Long Beach Sale, lot 9648  
 1999 SBA Dollar  
 Multiple Strike, Reeded Edge  
 MS65 PCGS  
**REALIZED \$6,900**
- C. 2002 New York Sale, lot 7290  
 1999 Cent  
 Die Cap With Second Coin Bonded  
 MS64 Red Uncertified  
**REALIZED \$920**
- D. 2002 February Long Beach Sale, lot 7300  
 Undated Struck Through  
 Capped Die Indian Cent  
 MS64 Brown PCGS  
**REALIZED \$1,265**
- E. 2002 FUN Sale, lot 9040  
 1963 Half Dollar  
 Split Planchet  
 AU58 Uncertified  
**REALIZED \$1,610**
- F. 2001 ANA Sale, lot 8658  
 1963 Half Dollar  
 Double Struck, Indented by a Cent Planchet  
 MS66 PCGS  
**REALIZED \$20,125**
- G. 2001 ANA Sale, lot 8651  
 1999-P Dime  
 Bonded Strike, Struck More Than 10 Times  
 MS64 Uncertified  
**REALIZED \$2,300**
- H. 2001 ANA Sale, lot 8657  
 1999 Mated Pair of Georgia Statehood Quarters  
 Partial Collar, Indent and Stretch Strike, Indent  
 MS64 Uncertified  
**REALIZED \$2,415**
- I. 2001 February Long Beach Sale, lot 7497  
 1912 Quarter Eagle  
 Struck 5% Off Center  
 MS64 NGC  
**REALIZED \$4,370**

America's #1 Numismatic Auctioneer  
**HERITAGE**  
 Numismatic Auctions, Inc.

 Steve Ivy  
 Jim Halberin  
 Greg Rohan  
 P.N.G.

Heritage Plaza, 100 Highland Park Village, 2nd Floor • Dallas, Texas 75205-2788  
 1-800-US COINS (800-872-6467) • 214-528-3500 • FAX: 214-443-8425  
[www.HeritageCoin.com](http://www.HeritageCoin.com) • e-mail: [Bids@HeritageCoin.com](mailto:Bids@HeritageCoin.com)  
[www.CurrencyAuction.com](http://www.CurrencyAuction.com) • e-mail: [Notes@CurrencyAuction.com](mailto:Notes@CurrencyAuction.com)

# Stolen Coins

*Editor's Note:* Here are the remaining mint errors that Mark Lighterman had stolen and have not been recovered.

1976 HALF DOLLAR / WASHER-GEAR  
1970S DIME / STRUCK NEW MEXICO TAX TOKEN  
1976 WASHINGTON QUARTER / CLAD DIME PLANCHET  
1976 IKE DOLLAR / QUARTER PLANCHET  
ND TRIPLE DENOM KENNEDY HALF OVER A QUARTER ON A NICKEL  
ND IKE DOLLAR / NICKEL PLANCHET  
ND IKE DOLLAR / QUARTER PLANCHET  
ND KENNEDY HALF / CENT UNPLATED ZINC PLANCHET  
ND FRANKLIN HALF / DIME - (Double Denomination)  
1976 KENNEDY HALF / CENT PLANCHET  
ND LINCOLN CENT / WASHER (5% OFF CENTER)  
1957 LINCOLN CENT (Wheat) / VENEZUELA 1 CENTIMOS  
ND LINCOLN CENT / SCALLOPED PLANCHET (60% Off Center 3:00)  
ND SBA DOLLAR / CENT PLANCHET  
ND KENNEDY HALF / CENT PLANCHET  
1964D WASHINGTON QUARTER / CENT PLANCHET  
1979D LINCOLN CENT (Memorial) / CLAD DIME PLANCHET  
ND FRANKLIN HALF / DIME PLANCHET  
ND KENNEDY HALF / CLAD DIME PLANCHET  
196-D FRANKLIN HALF / CENT PLANCHET  
1987 JEFFERSON NICKEL / DIME PLANCHET (Uniface Rev.)

# PRICES REALIZED IN SEPTEMBER 2009

## LONG BEACH HERITAGE AUCTION

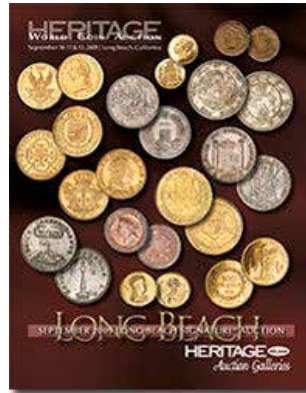

*Editor's Note: The following coins were featured in the 2009 September Long Beach, CA Signature US Coin Auction 1129.*

**1863 Indian Cent--Struck 35% Off Center--MS64 NGC**  
**\$1,495.00**



**1920 Lincoln Cent--Struck on a Type One Cuba One Centavo Planchet--MS64 NGC**  
**\$2,875.00**



**1943 Lincoln Cent--Struck on a Silver Dime Planchet--AU50 PCGS**

**\$3,881.25**



**1945 Lincoln Cent--Struck on a Netherlands 25 Cent Planchet--AU58 PCGS**

**\$2,530.00**



**1921 Buffalo Nickel--Struck 45% Off-Center--MS63 NGC**

**\$2,300.00**



**Rare Mated Trio of Off-Metal Lincoln Cent Errors MS66 PCGS**

**\$2,300.00**



**1943-P Jefferson Nickel--Struck on a Type One Steel Cent Planchet--MS64 NGC**  
**\$9,775.00**



**1977-D Jefferson Nickel--Obverse Die Cap With Mirror Reverse Brockage--MS66 NGC**  
**\$3,220.00**



**1979 Jefferson Nickel--Struck on a 1978 Lincoln Cent--MS63 Red and Brown PCGS**  
**\$4,025.00**



**2007-D Montana Quarter--Struck on a 2007-D Nickel--MS67 NGC**

**\$3,220.00**



**1964 Kennedy Half--Struck Twice, Two Broadstrikes--MS62 NGC**

**Reserve Not Met**



**1972-D Kennedy Half Dollar--Struck Twice With Rotation In-Collar--MS63 NGC**

**\$2,530.00**





**1974-D Eisenhower Dollar--Reverse Indented by a Cent--MS62 PCGS**

**\$2,760.00**



**2000-P Sacagawea Dollar--Struck Four Times, Third and Fourth Strikes 50% O/C MS64 PCGS**

**\$2,749.99**



**(2007) John Adams Dollar--Struck Twice on an Alum Feeder Finger Fragment--MS64 PCGS**

**\$2,300.00**



# PRICES REALIZED IN DECEMBER 2009

## HOUSTON HERITAGE AUCTION



*Editor's Note: The following coins were featured in the 2009 December Houston, TX US Coin Auction #1132.*

**1847-O Quarter Eagle--Partial Collar Strike--XF45 PCGS**  
**\$805.00**



**1999 Lincoln Cent--Double Denomination, Struck on a 10C Planchet--MS67 PCGS**  
**Reserve Not Met**



**1963-D Franklin Half Dollar--Struck on a Silver 25C Planchet--AU58 PCGS  
Reserve Not Met**



**1956 Franklin Half--Struck on a Quarter Planchet--MS62 ANACS  
\$1,150.00**



**1956 Washington Quarters--On 10C Planchet--MS63 ANACS  
\$632.50**



**1956 Franklin Half--Struck on a Quarter Planchet--MS64 NGC**

**\$1,265.00**



**1974-D Eisenhower Dollar--Partial Collar with Obverse Brockage--MS63 NGC**

**\$276.00**



**1956 Washington Quarter--Struck on a Cent Planchet--MS65 Brown NGC**

**\$1,265.00**



**1982 Lincoln Cent--Mated Pair--MS66 Red and Brown NGC**

**\$1,035.00**



**1969-S Lincoln Cent--Struck on a Type One Dime Planchet--MS61 NGC**

**\$488.75**



**1987 Lincoln Cent--Foldover Strike--MS63 Red NGC**

**\$632.50**



**1972-D Eisenhower Dollar--Reverse Clad Layer Missing--AU58 PCGS**

**\$632.50**

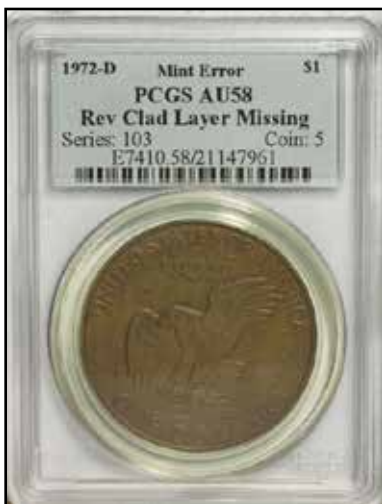

**1900 Liberty Nickel--Struck 50% Off Center--XF45 PCGS**

**\$577.30**



# MINT ERRORS & DIE TRIALS FEATURED IN UPCOMING FUN HERITAGE AUCTION

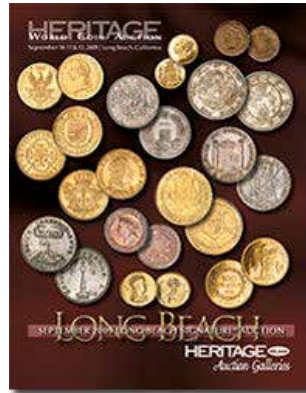

*Editor's Note: The following coins are featured in the upcoming 2010 January Orlando, FL FUN US Coin Auction #1136.*

## 1905 Indian Cent--Struck on a Quarter Eagle Planchet--MS64 PCGS



**1993-D Lincoln Cent--Struck with Dime Reverse Die--MS65 Red PCGS**





**1995 Roosevelt Dime--Struck With Cent Obverse Die--MS64 NGC**



**1944 Cent--Struck on a Zinc-Plated Steel Planchet--AU55 PCGS**

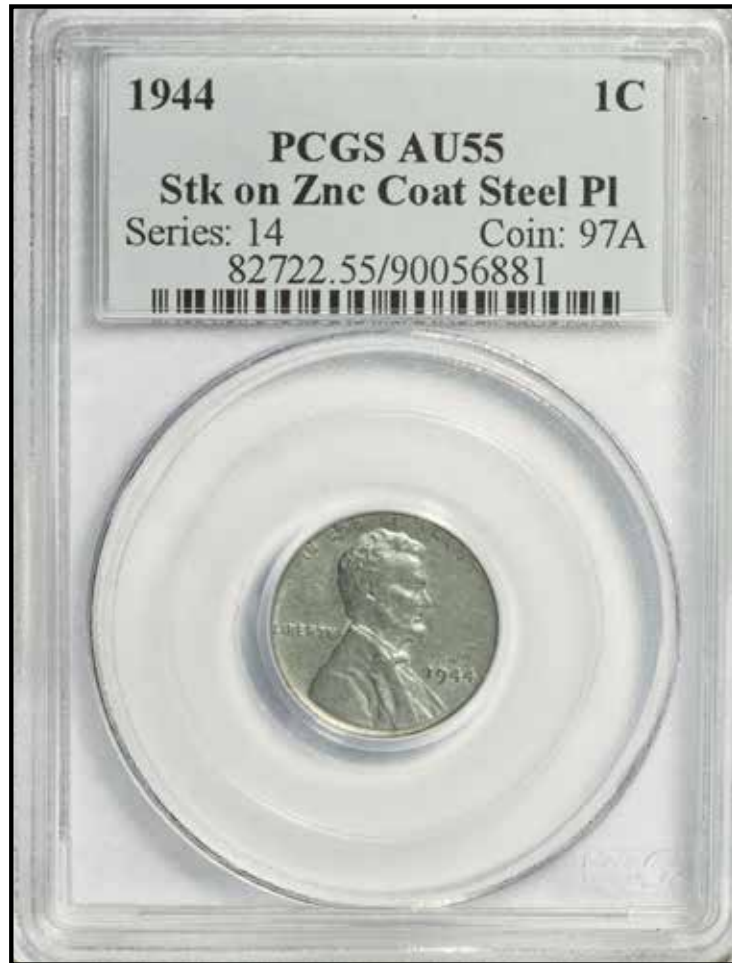

**1944-D Cent--Struck on a Zinc-Coated Steel Planchet--AU53 PCGS**

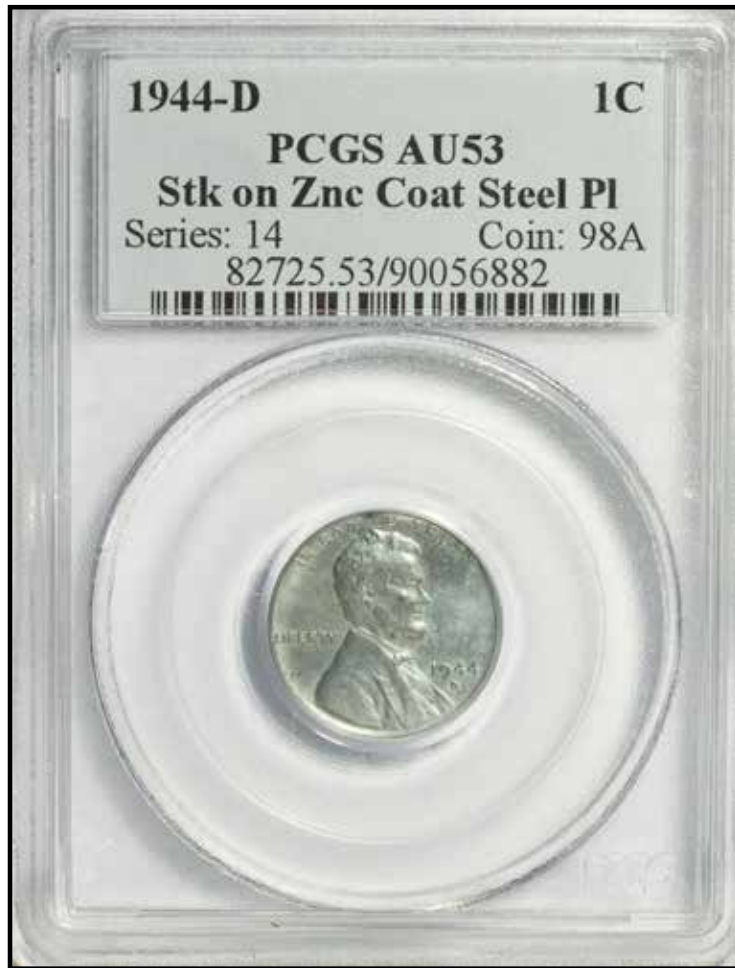

**1976-D Bicentennial Quarter--Struck on a Cent Planchet--MS67 Red and Brown NGC**



**Mated Pair of 1970-S Jefferson Nickel Errors MS67 NGC**



**1898 Indian Cent--Double Struck 2nd Strike 10% Off Center--AU55 NGC**



**ND Jefferson Nickel--55% Off Center on 90% Silver 10C PL 2.5G--MS61 NGC**



**Undated Jefferson Nickel--Struck 70% Off-Center on Copper Cent Planchet MS64 Red and Brown PCGS**



**1942 Cent, Judd-2060, Pollock-4035, Low R.7, MS62 NGC**



**1837 Reeded Edge Bust Half Dollar--Struck 5% Off Center--AU58 NGC**



**1942 One Cent, Judd-2054, Pollock-2074, High R.7, MS61 NGC**



**1962 Franklin Half--Struck on a Cent Planchet--MS61 Red and Brown NGC**



**1944 Lincoln Cent--Struck on a Philippines 5 Centavos Planchet--MS62 PCGS**



**1958 Lincoln Cent--Struck on Cuba 1C Blank 2.2 Grams, Whizzed--NCS. Unc Details**



**1976 Clad Bicentennial Quarter--Reverse Struck Through Dime Planchet--MS63 PCGS**



**Undated Kennedy Half Dollar--Struck Twice, Second Strike 65% Off-Center, Chain Edge MS65 NGC**



**Undated Clad Washington Quarter--Obverse Die Cap With Double Strike--MS66 NGC**





**1997-D Kennedy Half Dollar--Struck 45% Off Center--MS64 NGC**



**195X Washington Quarter--On T-1 10C Planchet 2.5 Grams--AU55 NGC**



**ND Washington Quarter--90% Silver Die Adjustment Strike--MS60 NGC**



**2001 Lincoln Cent--Double Struck Obverse Die Cap--MS64 Brown NGC**



**1944 --On a Zinc-Plated Steel Planchet, Corrosion--NGC. XF Details**



**1998 Lincoln Cent--Struck on a 1997-P 10C--MS67 NGC**



**1999 Lincoln Cent--Obverse Die Cap--MS67 Red NGC**



**1869 One Cent, Judd-669, Pollock-745, High R.7--Double Struck, Second Strike 95% Off Center--MS60 PCGS**



**1868 Three Cent Nickel--Obverse Lamination--PR65 Cameo NGC**



**Five-Piece 1943 Experimental Cent Collection NGC**



**1. A blank planchet for a zinc coated steel cent, Type One**



**2. 1942 Judd-2054 AU55 NGC**



**3. A copper-coated steel blank, Type One**



**4. 1943 Lincoln cent. AU58 NGC**



**5. A blank planchet for a zinc-coated steel cent, Type One**



**C.1967 General Motors Cent, P-4060, Control Code 27-L AU58 Brown NGC**



**1893 Indian Cent--Reverse Brockage--AU55 NGC**



**Undated Lincoln Memorial Cent--Struck on Bowtie Scrap Planchet--MS64 Red and Brown NGC**



**1969-D Washington Quarter--Struck Fragment--MS62 ANACS**



**1943 Lincoln Cent--Struck on a Silver Dime Planchet--XF45 PCGS**



**2009-D Polk Presidential Dollar--Die Adjustment Strike--NGC**



**1971-D Jefferson Nickel--Multi Struck on 1C Planchet 3.2 grams--MS62 Brown NGC**



**1985-P Roosevelt Dime--Multi Plan Chet Obverse Die Cap 2.26 grams--MS66 NGC**



**1900 Liberty Nickel--Struck on Nicaragua 5 Centavo--AU50 PCGS**





**1971-D Jefferson Nickel--Struck on Phil 25 Sent Plan--AU58 PCGS**



**1973-S Roosevelt Dime--Double Struck Both Off Center--PR67 PCGS**



**1982 Lincoln Cent--S.D. Struck on 10C Planchet--MS65 PCGS**



**1997-P Roosevelt Dime--Matched Set Coin #1--MS64 PCGS  
And a Roosevelt Dime--Matched Set Coin #2--MS63 PCGS**



**1999 Lincoln Cent--2 Pc. Bonded Die Cap--MS63 Red PCGS**



**2000 Lincoln Cent--Mated Pair Coin #1--MS65 Red PCGS  
And a Lincoln Cent--Mated Pair Coin #2--MS64 Red PCGS**



**1910 Indian Quarter Eagle--Struck 3% Off Center--AU58 PCGS**



**1906 Liberty Nickel--Struck on a Cent Planchet--AU50 PCGS**



**1921-S Morgan Dollar--Struck 5% Off Center--AU58 PCGS**



**1979-P SBA Dollar--Struck on a Quarter Planchet--AU55 NGC**



**1851 Dollar, Judd-132 Restrike, Pollock-159, Low R.7, PR63 Brown PCGS. CAC**



**1879 Morgan Ten Cents, Judd-1588, Pollock-1781, High R.6, PR67 NGC. CAC**



**1876 Gold Dollar, Judd-1478, Pollock-1631, R.8, PR64 Brown PCGS. CAC**



**1871 Gold Dollar, Judd-1161, Pollock-1303, R.8, PR64 Brown NGC**



**1852 Gold Dollar, Judd-140, Pollock-167, Low R.7, PR65 PCGS. CAC**



**1960-D Franklin Half--Struck on a Quarter Planchet--AU58 PCGS**



# **CONECA**

The Combined Organizations of Numismatic Error Collectors of America



**CONECA is a national numismatic organization devoted to the education of error and variety coin collectors. CONECA focuses on many error and variety specialties, including doubled dies, Repunched mintmarks, multiple errors, clips, double strikes, off-metals and off-centers -- just to name a few. It publishes an educational magazine, The Errorscope, which is printed and mailed to members bimonthly. CONECA offers a lending library, examination, listing and attribution services; it holds annual meetings at major conventions (referred to as Errorama) around the country, and offers auction services to its members. Please visit [conecaonline.org](http://conecaonline.org) and enjoy!**

#### **CONECA Variety Attribution Services**

CONECA offers two attribution services. One service enables members and non-members to send their coins directly to an authorized CONECA attributer. The other service is offered through the numismatic grading firm of ICG and enables CONECA members and non-members to have their coins attributed by a CONECA attributer and then graded and slabbed by ICG.

#### **CONECA Error Examination Services**

CONECA offers two examination services. One service enables members and non-members to send coins to an authorized CONECA examiner who will return an opinion of each coin's error classification. The other service is offered through the numismatic grading firm of ICG and enables CONECA members and non-members to have their coins examined by a CONECA examiner and then graded and slabbed by ICG.

# **[conecaonline.org](http://conecaonline.org)**

# HIGHEST PRICES REALIZED FOR CURRENCY ERRORS IN HERITAGE AUCTIONS

*Editor's Note: Here is a compilation of the highest prices realized for Currency Errors in Heritage Auctions.*

**Unique Mismatched Serial Number Small Size National - Red Wing, MN- \$20 1929 Ty. 1 The First NB Ch. # 1487. Fine-Very Fine - \$69,000.00**



**Unique Second Charter Date Back \$50/100 Double Denomination - Buffalo, NY- \$50/100 1882 Date Back Fr. 559/567 The Columbia NB Ch. # (E)4741 About Uncirculated - \$57,500.00**





# HIGHEST PRICES REALIZED FOR CURRENCY ERRORS IN HERITAGE AUCTIONS

**Original Series Double Denomination Note- The Finer of Two Known - Middlebury, VT - \$10/20  
Original Fr. 412 The NB of Middlebury Ch. # 1195 Fine-Very Fine. - \$46,000.00**



**\$10/\$5 1928A Double Denomination  
Fr. 2001-E \$10/\$5 1928A Federal Reserve Note. PCGS New 60. - \$37,375.00**



**Excessively Rare “\$11 Bill” - Fr. 2011-B \$10 1950A Federal Reserve Note/\$1 Silver Certificate  
Double Denomination Choice Crisp Uncirculated. - \$42,550.00**



**Wonderful Large Size King of Errors 1914 \$20/\$10 Double Denomination  
Fr. 988 \$20/\$10 1914 Federal Reserve Note Fine+. - \$40,250.00**



**Unique Web Note Error Discovery Mismatched Suffix F-\*/F-L - Fr. 1917-F \$1 1988A Federal Reserve Web Note. Mismatched Suffix F-\*/F-L PCGS Extremely Fine 40PPQ. - \$29,900.00**



**Excessively Rare \$10/20 Baltimore Double Denomination - Baltimore, MD - \$10/20 1902 Date  
Back Fr. 616/642 The Second NB Ch. # (E)414 About Uncirculated. - \$29,900.00**



# HIGHEST PRICES REALIZED FOR CURRENCY ERRORS IN HERITAGE AUCTIONS

**Smithton, PA \$10/20 Double Denomination Value Back - Smithton, PA- \$10/20 1882 Value Back  
Fr. 577/581 The First NB Ch. # (E)5311 Very Fine. - \$29,900.00**



**The "Del Monte" Note - Fr. 2084-H \$20 1996 Federal Reserve Note. PCGS Choice New 63PPQ.  
\$25,300.00**



**The King of Errors - Fr. 1960-J \$5/10 1934D Federal Reserve Note. Gem Crisp Uncirculated.  
\$24,150.00**



# HIGHEST PRICES REALIZED FOR CURRENCY ERRORS IN HERITAGE AUCTIONS

**Non-Inverted Back Double Denomination National-One of Only Three Known - Lumberton, NC-  
Fr. 623/649 \$10/20 1902 Date Back The NB of Lumberton Ch. # (S)10610 - \$24,150.00**



**Mismatched \$5 Legal Tender/Federal Reserve Note - The "King of Errors" - Fr. 1534 \$5 1953B  
Legal Tender/Federal Reserve Note Very Fine. - \$20,700.00**



**Ex-Grinnell Mismatched Charter Number - Bay Shore, NY - \$10 1902 Date Back Fr. 619 The  
First NB Ch. # (E)10029/(E)10026 - \$19,550.00**



# HIGHEST PRICES REALIZED FOR CURRENCY ERRORS IN HERITAGE AUCTIONS

## Spectacular \$5 Hawaii Inverted Third Printing - Fr. 2302 \$5 1934A Hawaii Federal Reserve Note Choice Crisp Uncirculated. - \$18,400.00



## Excessively Rare & Perhaps Unique Error - Fr. 1908-E \$1 1974 Federal Reserve Notes. Choice About Uncirculated. - \$18,400.00



## PMG 64 EPQ \$10 Value Back Invert - Zanesville, OH - \$10 1882 Value Back Fr. 577 The Old Citizens NB Ch. # (M)5760 - \$17,480.00



# HIGHEST PRICES REALIZED FOR CURRENCY ERRORS IN HERITAGE AUCTIONS

## Spectacular Bicentennial Deuce Double Overprint Error - Fr. 1935-D \$2 1976 Federal Reserve Note. PCGS Gem New 66PPQ - \$17,250.00



## Unique \$10 Star Silver Certificate Mismatch - Fr. 1701\* \$10 1934 Silver Certificate About Uncirculated. - \$17,250.00



## Ex-Grinnell Rare Printed Fold National and John Burke Autograph - Omaha, NE - \$10 1902 Date Back Fr. 616 The First NB Ch. # (W)209 - \$12,650.00



# HIGHEST PRICES REALIZED FOR CURRENCY ERRORS IN HERITAGE AUCTIONS

**Fr. ? \$50 ? Federal Reserve Note. Gem Crisp Uncirculated.  
\$12,075.00**



**Unique “California Blackout” Note - Fr. 1925-L\* \$1 1999 Federal Reserve Note. Extremely Fine-  
About Uncirculated. - \$10,062.50**



**Exciting Masking Tape & Kraft Paper Error - Fr. 2033-K \$10 1995 Federal Reserve Note. Gem  
Crisp Uncirculated - \$9,775.00**



# HIGHEST PRICES REALIZED FOR CURRENCY ERRORS IN HERITAGE AUCTIONS

**Excessively Rare \$20.00 Gold Certificate Missing Third Printing - Fr. 2402 \$20 1928 Gold Certificate. Gem Crisp Uncirculated - \$9,775.00**



**Excessively Rare \$10 North Africa Invert - Fr. 2309 \$10 1934A North Africa Silver Certificate. PCGS Extremely Fine 45PPQ - \$9,487.50**



**Incredible Bureau Error - Third printing on what appears to be a sizing sheet, used by the Bureau to separate stacks of sheets as they are printed. - \$9,200.00**





HIGHEST PRICES REALIZED FOR CURRENCY ERRORS IN HERITAGE AUCTIONS

**Rare and Important Large Size Foldover Error - Fr. 73 \$5 1880 Legal Tender About Uncirculated. - \$9,200.00**



**Intriguing Partially Printed \$500 Gold Note - Intriguing \$500 1882 Partial Printing. \$9,200.00**



**Fr. 2173-B \$100 1990 Federal Reserve Note Gem Crisp Uncirculated. \$8,625.00**



# HIGHEST PRICES REALIZED FOR CURRENCY ERRORS IN HERITAGE AUCTIONS

## Fr. 1912-K \$1 1981A Federal Reserve Note Gem Crisp Uncirculated \$7,475.00



## Excessively Rare \$20 Gold Certificate Missing Third Printing - Fr. 2402 \$20 1928 Gold Certificate. Choice Crisp Uncirculated - \$7,475.00



## Incredible Double Face Printing \$50 - Fr. 2119-B \$50 1977 Federal Reserve Note. Gem Crisp Uncirculated - \$6,727.50



HIGHEST PRICES REALIZED FOR CURRENCY ERRORS IN HERITAGE AUCTIONS

**Fr. 1977-E \$5 1981A Federal Reserve Note. Choice Crisp Uncirculated  
\$6,325.00**



**Fr. 2171-H \$100 1985 Federal Reserve Note. Choice About Uncirculated.  
\$6,325.00**



**Likely Unique \$2 “Yellow Paper” Retained Obstruction Error - Fr. 1935-G \$2 1976 Federal Reserve Note Gem Crisp Uncirculated - \$6,325.00**





# BYERS NUMISMATIC CORP



## MIKEBYERS.COM



The Largest Dealer of the World's Rarest Mint Errors™

U.S. & WORLD MAJOR MINT ERRORS • DIE TRIALS • NUMISMATIC RARITIES

# Consign Your Coins to [mikebyers.com](http://mikebyers.com)

## Terms and Conditions

We are offering this service for error collectors and dealers alike. In order to post your item on our website you must agree to the following terms and conditions.

1. All major U.S. mint errors are accepted if they are certified by PCGS, NGC, ICG or ANACS.
2. The approximate value of each item must exceed \$5,000.
3. Each item must meet our inventory criteria in terms of desirability and market value.
4. Byers Numismatic Corp charges a 10 % commission for each sale.
5. The minimum time for any listing is thirty days.
6. Seller agrees to a seven day return privilege from date of receipt.
7. Seller agrees to use an escrow service if requested by the buyer.
8. We reserve the right to deny or cancel any listing at any time.
9. All listing are subject to prior sale.

Please do not offer us the following:

1. More than two coins bonded together.
2. Caps more than ½ inch high.
3. U.S. Errors that were obviously and intentionally struck as error coins. No impossible mint errors.
4. We only accept consignments of U.S. Errors that were legitimately released through normal distribution channels.

## Scanning Specifications

1. Scan both the obverse and reverse of the entire holder.
2. Scan with a resolution of at least 300 dpi.
3. Save the picture in jpeg format (jpg).

## Information Requirements

In addition to e-mailing a photo of your item, please include the following information:

1. Name, Address & Phone Number
2. E-Mail Address
3. Asking Price

After your item is listed, we will contact you by e-mail with any offers and questions. Once a price is agreed upon we will handle the entire sale for a 10% transaction fee, which includes all costs (eBay fees, grading fees, webmaster charges, postage and registration fees, insurance, paperwork, etc.).

If you have a Mint Error collection for sale or would like to sell your duplicates and do not want to consign your coin(s), we can purchase your entire collection outright. Please contact us at [mike@mikebyers.com](mailto:mike@mikebyers.com).

# Indian Cent Mint Error Collection

by Xan Chamberlain

**Editor's Note:** NGC recently certified Xan Chamberlain's personal collection of Indian Head Cent errors.

1857 Flying Eagle Cent Struck 25% Off Center at K-3.  
NGC AU 55



1858 Flying Eagle Cent Struck 10% Off Center at K-5.  
NGC MS 61



1859 Indian Cent Obverse Die Cap.  
NGC MS 61



1859 Indian Cent Double Struck. First Strike on Center. Second strike 55% off center at K-9. Two dates.  
NGC MS 61



1859 Indian Cent Struck 15% Off Center at K-7 on a Type 1 Planchet.  
NGC MS 64



1860 Indian Cent Flipover Double Struck. First Strike on Center. Second Strike Flipover and on Center.  
NGC AU 55



# Indian Cent Mint Error Collection

1860 Indian Cent Centered Broadstruck on Type 1 Planchet.  
NGC MS 62



1862 Indian Cent Struck 15% Off Center at K-11.  
NGC MS 66



1863 Indian Cent Struck 15% Off Center at K-12 on Type 1 Planchet.  
NGC MS 66



1863 Indian Cent Centered Broadstruck.  
NGC MS 65



1864 CN Indian Cent Double Struck. First Strike on Center.  
Second Strike 65% Off-Center at K-1.  
NGC MS 64



1864 CN Indian Cent 15% Off Center at K-5.  
NGC MS 61



(1864) Indian Cent Double Struck. First Strike on Center.  
Second Strike 25% Off Center at K-4. Note there is no "L" on  
the Ribbon, so this must be 1864. - NGC XF 40 BN



1864 Indian Cent 25% Off Center at K-10 struck on Defective  
Planchet.  
NGC MS 64 BN



# Indian Cent Mint Error Collection

1864 Indian Cent Struck 10% Off Center at K-6.  
NGC MS 66 BN



1864 Indian Cent Centered Broadstruck on a Type 1 Planchet.  
NGC MS 64 RB



1864-L Indian Cent Double Struck. First Strike on Center.  
Second Strike 50% Off Center at K-4.  
NGC AU 53 BN



1864-L Indian Cent Struck 20% Off Center at K-7.  
NGC MS 64 BN



1865 Indian Cent Double Struck. First Strike on Center. Second  
Strike 20% Off Center at K-2. Two Dates.  
NGC MS 62 BN



1865 Indian Cent Struck 20% Off Center at K-11.  
NGC MS 64 BN



1866 Indian Cent Struck 20% Off Center at K-6.  
NGC MS 64 BN



1867 Indian Cent Double Struck. First Strike on Center. Second  
Strike 65% Off Center at K-11.  
NGC MS 63 BN



# Indian Cent Mint Error Collection

1867 Indian Cent Struck 35% Off Center at K-1.  
NGC MS 63 BN



1868 Indian Cent Double Struck. First Strike on Center. Second Strike 35% Off Center at K-1.  
NGC AU 55 BN



1873 Indian Cent Struck 25% Off Center at K-1. Closed 3 Variety.  
NGC AU 55 BN



1873 Indian Cent Struck 20% Off Center at K-11. Open 3 Variety.  
NGC VF 35 BN



1874 Indian Cent Struck 10% Off Center at K-5.  
NGC MS 65 BN



1875 Indian Cent Struck 10% Off Center at K-3.  
NGC MS 61 BN



1876 Indian Cent Double Struck. First Strike on Center. Second Strike 65% Off Center at K-3.  
NGC AU 58 BN



1879 Indian Cent Struck 30% Off Center at K-9.  
NGC MS 65 BN





# Indian Cent Mint Error Collection

1880 Indian Cent Double Struck. First Strike on Center. Second Strike 55% Off Center at K-1. 5% Indent on the Second Strike.  
NGC AU 58 BN



1881 Indian Cent Double Struck. First Strike on Center. Second Strike 75% Off Center at K-12.  
NGC AU 58 BN



1882 Shield Nickel Struck on Planchet Intended for Indian Cent 3.0GR.  
NGC MS 65 BN



1882 Indian Cent Double Struck. First Strike on Center. Second Strike 75% Off Center at K-11. Two Full Dates.  
NGC AU 50 BN



1883 Indian Cent Double Struck. First Strike on Center. Second Strike 85% Off Center at K-1.  
NGC MS 62 BN



1886 Indian Cent Double Struck (1886 Type 2) First Strike on Center. Second Strike 75% Off Center at K-11.  
NGC AU 55 BN



1887 Indian Cent Double Struck. First Strike on Center. Second Strike 85% Off Center at K-3.  
NGC MS 62 BN



1887 Indian Cent Struck 10% Off Center at K-9.  
NGC MS 62 BN



# Indian Cent Mint Error Collection

1889 Indian Cent Double Struck. First Strike on Center. Second Strike 90% Off Center at K-1.  
NGC MS 64 BN



1890 Indian Cent Double Struck. First Strike on Center. Second Strike Flipover 15% Off Center at K-7.  
NGC XF 40 BN



1890 Indian Cent Double Struck. First Strike on Center. Second Strike 85% Off Center at K-11.  
NGC MS 62 BN



1890 Indian Cent Struck 10% Off Center at K-8.  
NGC MS 63 BN



1891 Indian Cent Multi-Struck. First Strike on Center. Multiple Strikes 20% Off Center at K-3.  
NGC MS 62 BN



1891 Indian Cent Struck 15% Off Center at K-8.  
NGC MS 65 BN



1891 Indian Cent Uncentered Broadstruck.  
NGC MS 65 BN



1892 Indian Cent Double Struck. First Strike on Center. Second Strike 90% Off Center at K-12.  
NGC MS 65 BN



# Indian Cent Mint Error Collection

1893 Indian Cent Double Struck. First Strike on Center. Second Strike 75% Off Center at K-3. Two Dates.  
NGC MS 63 BN



1894 Indian Cent Double Struck. Both Strikes Off Center. First Strike 5% Off Center at K-8 Second Strike 95% Off Center at K-12. No Overlap on the Strikes. - NGC MS 61 RB



1894 Indian Cent Broadstruck with Reverse Brockage.  
NGC MS 62 BN



1894 Indian Cent with 90% Obverse Indent.  
NGC MS 64 BN



1895 Indian Cent Double Struck. First Strike on Center Second Strike 75% Off Center at K-11. Two Dates.  
NGC AU 53 BN



1895 Indian Cent Struck 15% Off Center at K-6 with a 10% Indent at K-12 on the Reverse.  
NGC MS 64 BN



1895 Indian Cent Struck 10% Off Center at K-7.  
NGC MS 64 RB



1896 Indian Cent Double Struck. First Strike on Center. Second Strike 85% Off Center at K-II.  
NGC MS 63 BN



# Indian Cent Mint Error Collection

1896 Indian Cent Struck 35% Off Center at K-9.  
NGC XF 45 BN



1897 Indian Cent Double Struck. First Strike on Center. Second Strike 80% Off Center at K-10. Two Dates.  
NGC XF 45 BN



1897 Indian Cent Struck 10% Off Center at K-5.  
NGC MS 65 BN



1898 Indian Cent Double Struck. First Strike on Center. Second Strike 20% Off Center at K-12. Two Dates.  
NGC MS 64 BN



1898 Indian Cent with Obverse Struck Thru Capped Die.  
NGC MS 66 BN



1899 Indian Cent Double Struck. First Strike on Center. Second Strike 20% Off Center at K-7.  
NGC MS 63 RB



1899 Indian Cent Struck 35% Off Center at K-9.  
NGC MS 65 BN



1900 Indian Cent Multi-Struck 20% Off-Center at K-3 on a Silver 10 Cent Planchet Intended for a Barber Dime. 2.5Gr.  
NGC MS 66



# Indian Cent Mint Error Collection

1900 Indian Cent Double Struck. First Strike on Center. Second Strike 90% Off Center at K-10.  
NGC MS 64 RB



1900 Indian Cent Struck 20% Off Center at K-12.  
NGC MS 64 BN



1900 Indian Cent Centered Broadstruck.  
NGC MS 65 RB



1901 Indian Cent Double Struck. First Strike on Center. Second Strike 85% Off Center at K-1.  
NGC MS 65 BN



1901 Indian Cent Flipover Double Struck. First Strike On Center. Second Strike Flipover 60% Off Center at K-3.  
NGC MS 62 BN



1901 Indian Cent Struck 10% Off Center at K-12.  
NGC MS 65 RB



1902 Indian Cent Double Struck. First Strike on Center. Second Strike Flipover Double Struck in the Collar.  
NGC VF 20 BN



1902 Indian Cent Struck 15% Off Center at K-9.  
NGC MS 66 BN



# Indian Cent Mint Error Collection

1902 Indian Cent Struck 10% Off Center at K-9.  
NGC MS 66 BN



1902 Indian Cent with 10% Curved Clip at K-10.  
NGC MS 66 BN



1903 Indian Cent Double Struck. First Strike on Center. Second Strike 50% Off Center at K-3 with Indent on Obverse of Second Strike. Two Dates. - NGC MS 64 BN



1903 Indian Cent with 10% Curved Clip at K-5. 2.84GR.  
NGC MS 64 RB



1903 Indian Cent with 10% Straight Clip. 2.9GR.  
NGC MS 64 RB



1904 Indian Cent Struck on Wrong Planchet - Philippines 1/2 Centavo Planchet.  
NGC MS 62 BN



1904 Indian Cent Multi Struck in the Collar with Additional Strike 90% Off Center at K-2.  
NGC MS 65 BN



1904 Indian Cent Struck 15% Off Center at K-6.  
NGC MS 66 BN



# Indian Cent Mint Error Collection

1905 Indian Cent Triple Struck. 1st Strike 10% Off Center at K-11. 2nd and 3rd Strikes both Flipover at K-2 and K-8 about 75% Off Center each, Overlapping the 1st Stk. NGC MS 63 RB



1905 Indian Cent Double Struck Second Strike 5% Off Center at K-12 with a 50% Obverse Indent. NGC MS 63 BN



1905 Indian Cent Double Struck. First Strike 10% Off Center at K-8. Second Strike 75% Off Center at K-3. NGC AU 58 BN



1905 Indian Cent Struck 40% Off Center at K-12. NGC MS 64 BN



1905 Indian Cent with Double Curved Clips. 10% at K-1 and 1% at K-4. NGC MS 64 BN



1906 Indian Cent Double Struck. First Strike on Center. Second Strike 45% Off Center at K-11. Two Dates. NGC XF 40 BN



1906 Indian Cent with 15% Ragged Clip at K-9. 2.65GR. NGC MS 64 RB



1907 Indian Cent Double Struck. First Strike on Center. Second Strike 85% Off Center at K-4. NGC MS 64 BN



# Indian Cent Mint Error Collection

1907 Indian Cent Struck 15% Off Center at K-3.  
NGC MS 65 BN



1907 Indian Cent Struck 55% Off Center at K-11.  
NGC MS 65 BN



1907 Indian Cent with Reverse Struck Thru Capped Die.  
NGC MS 63 BN



1907 Indian Cent with 15% Straight Clip at K-8. 2.7GR.  
NGC MS 65 BN



1908 Indian Cent Double Struck. First Strike on Center Second Strike 70% Off Center at K-12. 5% Indent on Second Strike at K-12. Two Dates. - NGC MS 64 BN



1908 Indian Cent Struck 20% Off Center at K-4.  
NGC MS 64 BN



1908 Indian Cent Struck 10% Off Center at K-12.  
NGC MS 62 BN



1908 Indian Center Centered Broadstruck.  
NGC MS 65 BN





# Indian Cent Mint Error Collection

1908-S Indian Cent with Curved Clip at K-10.  
NGC AU 58 BN



Copper Nickel Flying Eagle or Indian Head Cent(1856-1864)  
Type 1 Blank Planchet 4.85 Grams.  
NGC



Copper Nickel Flying Eagle or Indian Head Cent(1856-1864)  
Type 2 Blank Planchet 4.82 Grams.  
NGC



Indian Cent (1860-1864) Copper-Nickel Reverse Die Cap.  
NGC MS 66



(1860-1864) Indian Cent - Copper Nickel Centered Broadstruck  
with Obverse Brockage. No Date.  
NGC VF 35



(1859-1864) Indian Cent Struck 45% Off Center at K-6. No  
Date. Copper Nickel Planchet. Off-Center portion is a Chain  
Strike. - NGC AU 58



(1860-1864) Indian Cent Struck 30% Off Center at K-5. No  
Date. Copper Nickel Planchet.  
NGC MS 65



(1864-1909) Indian Cent with Obverse Struck Thru Capped  
Die. No Date.  
NGC MS 62 BN



# Indian Cent Mint Error Collection

(1864-1909) Indian Cent Obverse Struck Through Capped Die.  
NGC G 6 BN



(1864-1909) Indian Cent Struck 35% Off Center with Mirror  
Brockage on Reverse.  
NGC MS 61 BN



(1864-1909) Indian Cent Struck 50% Off Center at K-8. No  
Date.  
NGC MS 66 RB



(1864-1909) Indian Cent Struck 30% Off Center at K-5. No  
Date.  
NGC MS 64 BN



(1864-1909) Indian Cent Centered Broadstruck with a 20%  
Obverse Indent at K-6 and with a Reverse Retained Die Break  
at K-3. NGC MS 63 BN



(1864-1909) Indian Cent with 45% Obverse Indent at K-7. No  
Date.  
NGC MS 66 BN



(1864-1909) Indian Cent with 15% Obverse Indent at K-6.  
Partial Collar.  
NGC MS 65 RB



(1864-1909) Indian Cent Die Adjustment Strike. MS Condition.  
NGC



# Presidential Dollar Mint Errors

The Missing Edge Lettering discovery on the George Washington Presidential Dollar was the biggest news story of 2007. Mint Error News has published a special edition of the magazine showcasing the Washington Dollar Missing Edge Lettering mint errors which can be viewed on [minterrornews.com](http://minterrornews.com). Presidential Dollars featuring John Adams, the second president, were also discovered with the Missing Edge Lettering.

The numbers of Missing Edge Lettering Presidential Dollars on sub-

sequent presidents has been greatly reduced due to new procedures at the U.S. Mint. An example would be President Monroe Dollars that are missing the edge lettering. The number discovered so far is approximately 20.

Other major mint errors in the Presidential Dollar series are very scarce. Only two or three off-centers have been reported and only a handful of double struck coins have surfaced. Several Presidential Dollars have been discovered missing either an obverse or reverse clad

layer. A few of these Missing Clad Layers are also missing the Edge Lettering. To date, three Proof Presidential Dollars have been certified by NGC that were stuck on elliptical planchets. PCGS has certified a few with clips and a few that are broadstruck. Some of the major mint errors on Presidential Dollars are featured here.

Also featured in this article is an up-to-date chart showing the number of Presidential Dollars *Missing Edge Lettering* that are known or estimated.

## James Madison Dollar Reverse Manganese Layer Missing Missing Edge Lettering - PCGS MS 66



# Presidential Dollar Mint Errors

**George Washington Dollar Struck 6x & Broadstruck  
Missing Edge Lettering - PCGS MS 66**



**John Adams Dollar Overlapped Double Struck & Broadstruck  
Missing Edge Lettering - PCGS MS 64**



# Presidential Dollar Mint Errors

**John Adams Dollar 15% Double Clip & Uncentered Broadstruck  
Missing Edge Lettering - PCGS MS 65**



**Thomas Jefferson Dollar Missing Edge Lettering  
Satin Finish - PCGS MS 67**



# Presidential Dollar Mint Errors

**Thomas Jefferson Dollar Struck 50% Off-Center  
Missing Edge Lettering - PCGS MS 65**



**Thomas Jefferson Dollar Reverse Manganese Layer Missing  
Missing Edge Lettering PCGS MS 66**



# Presidential Dollar Mint Errors

(Prices as of September 20, 2008 and are for certified pieces by PCGS and NGC)

Denomination	Quantity	MS 63	MS 64	MS 65	MS 66	MS 67
Washington (Uncirculated)	est 100,000 - 150,000	\$80	\$135	\$185	\$300	\$2,250
Washington (Satin Finish)	1 Known	–	–	–	\$10,000	–
Adams (Uncirculated)	est 10,000 - 12,000	\$400	\$550	\$750	\$1,500	\$3,500
Adams (Satin Finish)	125 Known	\$4,000	\$6,000	\$7,000	\$9,000	\$13,000
Jefferson (Uncirculated)	est 850 - 1,000	\$1,750	\$2,500	\$4,000	\$6,000	\$8,000
Jefferson (Satin Finish)	250 Reported	\$2,500	\$3,000	\$4,500	\$6,500	\$9,000
Madison (Uncirculated)	7 Known	–	–	–	–	–
Madison (Satin Finish)	Several Dozen Reported	–	–	–	–	–
Monroe (Uncirculated)	Unknown	–	–	–	–	–
Monroe (Satin Finish)	2 Certified at PCGS 3 Reported in <i>Coin World</i>	–	–	–	–	–
John Q Adams (Uncirculated)	Unknown	–	–	–	–	–
John Q Adams (Satin Finish)	Unknown	–	–	–	–	–
Jackson (Uncirculated)	Unknown	–	–	–	–	–
Jackson (Satin Finish)	3 Reported in <i>Coin World</i>	–	–	–	–	–

## CoinFacts.com

Your Online Reference For U.S. Coins



**“The Ultimate Coin Book” by CoinFacts.com, Inc.  
Now Available on CD-Rom**

Our new CD-Rom is a mirror image of the CoinFacts website but with no download delays caused by slow Internet connections. In fact, no Internet connection is required at all, making the CoinFacts CD-Rom perfect for use in your home, office or even your portable computer at coin shows. Plop the CoinFacts CD-Rom in your PC and have immediate, lightning-fast access to the thousands of full color images and indispensable numismatic information. Please visit [CoinFacts.com](http://CoinFacts.com) for more information and to purchase.



ANACS is the Collector's Choice because we know what counts: knowledge, integrity, and service. How much we value coin collecting is evident in our work.

The ANACS team enthusiastically works to advance coin collecting by offering unequaled expertise and developing new services.

This makes ANACS the choice of hobbyists, professional numismatists, and dealers. We are the coin grading service to contact when you want to know all the details about your coin's authenticity and grading.

**anacs.com**



**America's Oldest  
Grading Service™  
Established 1972**



# Mint Error News Price Guide

*- Entire Price Guide Updated 12/1/09 -*

This price guide is brought to you by Mint Error News. It has been compiled by many of the top major mint error dealers.

This price guide is a guide. Prices fluctuate due to the date, grade, eye appeal and how dramatic the striking error is. Rarity is also a factor. The price is sometimes based on the rarity and grade of the type of coin as well as how rare the error is. The price can also vary depending on whether two collectors are bidding for the same rare major mint error. When purchasing a mint error, it is important to use multiple resources to determine value, as there are many mint errors that do not fit into one category.

## Proof Errors



**P**roof coins are struck by technicians who hand feed the blanks into special presses. They are produced, examined, and packaged using extreme quality control. It is very unusual to find major proof errors. A few broadstrikes, off-centers, double strikes in collars and off-metals have been known to be found in sealed proof sets. Proof errors are aggressively sought after by many error collectors.

A very small group of Proof errors recently came from a collection that was auctioned by the State of California. The U.S. Secret Service inspected and released this collection to the State of California determining that it was legal to own. The State of California then auctioned the collection and it has been dispersed since the sale.

Denomination	Broadstrikes	Die Trials	Double/Triple Strikes	Off-Center Strikes	Partial Collar Errors
Proof Lincoln Cent	\$1,500 - \$2,500	\$1,000	\$4,000	\$1,500 - \$3,000	\$500
Proof Jefferson Nickel	\$2,500 - \$4,000	\$4,000	\$6,000	\$2,000 - \$5,000	\$1,000
Proof Clad Dime	\$3,000 - \$5,000	\$4,000	\$6,000	\$2,500 - \$5,000	\$1,250
Proof Clad Quarter	\$4,000 - \$5,000	\$5,000	\$10,000	\$7,500	\$1,500
Proof Clad Half	\$5,000 - \$7,000	\$4,000 - \$5,000	\$10,000	\$10,000	\$2,000
Proof Ike Dollar	\$15,000	-	\$25,000	-	\$4,000
Presidential Dollar	-	-	-	-	1 Known (Madison)

# Mint Error News Price Guide

## Broadstrikes



A broadstruck error occurs when a coin is struck without the collar to form the rim and edge that is part of the shape of the coin. Coins can be broadstruck on either type one or type two planchets. When a coin is broadstruck the blank being fed into the collar will spread and distort outward as it is being struck because the collar isn't in the correct position to retain it.

Denomination	(Small) XF/AU	(Small) Unc	(Large) XF/AU	(Large) Unc
Large Cent	\$150	\$300	\$400	\$1,500
Flying Eagle Cent (1857 – 1858)	\$1,000	\$2,500	\$1,500	\$7,500
Indian Cent	\$50	\$150	\$200	\$350
Lincoln Cent 1930 and Earlier	\$50	\$150	\$100	\$250
Lincoln Cent 1943 Steel	\$40	\$100	\$75	\$200
Proof Lincoln Cent	N/A	\$1,500	N/A	\$2,500
3 Cent Nickel	\$250	\$1,000	\$400	\$1,500
3 Cent Silver	\$1,000	\$3,500	\$1,500	\$5,000
Shield Nickel	\$400	\$1,250	\$1,000	\$2,500
Liberty Nickel	\$150	\$300	\$200	\$600
Buffalo Nickel	\$100	\$200	\$200	\$500
Jefferson Nickel War Time	\$100	\$200	\$200	\$500
Proof Jefferson Nickel	N/A	\$2,500	N/A	\$4,000
Seated Half Dime Legend	\$1,500	\$3,500	\$2,000	\$7,500
Seated Dime Legend	\$1,500	\$3,500	\$2,000	\$7,500
Barber Dime	\$150	\$250	\$200	\$400
Mercury Dime	\$40	\$150	\$150	\$250
Proof Clad Dime	N/A	\$3,000	N/A	\$5,000
Barber Quarter	\$600	\$1,250	\$1,000	\$2,500
Standing Liberty Quarter	\$2,000	\$4,000	\$3,000	\$6,000
Washington Quarter Silver	\$75	\$150	\$100	\$250
State Quarter	N/A	\$25	N/A	\$50
Proof Clad Quarter	N/A	\$4,000	N/A	\$5,000
Barber Half	\$2,500	\$3,500	\$3,000	\$5,000
Walking Liberty Half	\$3,000	\$5,000	\$4,000	\$7,000
Franklin Half	\$1,500	\$3,000	\$2,000	\$4,000
Kennedy Half Silver	\$150	\$250	\$200	\$300
Kennedy Half Clad	\$40	\$60	\$50	\$75
Proof Clad Half	N/A	\$5,000	N/A	\$7,000
Morgan Dollar	\$200	\$500	\$400	\$1,000
Peace Dollar	\$4,000	\$6,000	\$6,000	\$10,000
IKE Dollar	\$100	\$150	\$150	\$200
SBA Dollar	\$50	\$75	\$100	\$200
Sac Dollar	N/A	\$300	N/A	\$500
Presidential Dollar	N/A	\$1,500	N/A	\$2,500

# Mint Error News Price Guide

## Partial Collars



**P**artial collar strikes occur when there is a malfunction of the striking press. This causes the collar to be in an incorrect position. The lower die (usually the reverse die) is recessed in the collar. This allows the coin which is going to be struck to have a formed rim. After a coin is struck the lower die raises upwards, pushing the struck coin out of the collar and ejecting it. If a blank entering the collar is not properly seated, it will only have partial reeding as it is struck. The edge of this coin will have a partial reeding and a partial blank surface area. Recently, the Mint has installed new machinery where either die can be installed in either position.

Denomination	XF/AU	Unc
Large Cent	\$100	\$200
Flying Eagle Cent (1857 – 1858)	\$500	\$1,500
Indian Cent	\$35	\$100
Lincoln Cent 1930 and Earlier	\$30	\$100
Lincoln Cent 1943 Steel	\$25	\$50
Proof Lincoln Cent	N/A	\$750
3 Cent Nickel	\$150	\$500
3 Cent Silver	\$250	\$750
Shield Nickel	\$200	\$600
Liberty Nickel	\$50	\$150
Buffalo Nickel	\$50	\$75
Jefferson Nickel War Time	\$40	\$60
Proof Jefferson Nickel	N/A	\$1,000
Seated Half Dime Legend	\$750	\$1,500
Seated Dime Legend	\$500	\$1,250
Barber Dime	\$75	\$150
Mercury Dime	\$30	\$100
Proof Clad Dime	N/A	\$1,250
Barber Quarter	\$300	\$750
Standing Liberty Quarter	\$1,250	\$2,000
Washington Quarter Silver	\$40	\$75
State Quarter	N/A	\$15
Proof Clad Quarter	N/A	\$1,500
Barber Half	\$1,000	\$1,500
Walking Liberty Half	\$1,500	\$3,500
Franklin Half	\$500	\$1,000
Kennedy Half Silver	\$50	\$100
Kennedy Half Clad	\$20	\$30
Proof Clad Half	N/A	\$2,000
Morgan Dollar	\$150	\$300
Peace Dollar	\$1,000	\$2,500
IKE Dollar	\$50	\$100
SBA Dollar	\$20	\$30
Sac Dollar	N/A	\$100
Presidential Dollar	N/A	\$250
\$1 Gold Type 1	\$2,500	\$5,000
\$1 Gold Type 2	\$5,000	\$10,000
\$1 Gold Type 3	\$2,000	\$3,000
\$2½ Liberty	\$2,000	\$3,000
\$2½ Indian	\$2,000	\$3,000
\$3	\$5,000	\$10,000
\$5 Liberty	\$3,000	\$5,000
\$5 Indian	\$4,000	\$6,000
\$10 Liberty	\$4,000	\$7,500
\$10 Indian	\$5,000	\$7,500
\$20 Liberty Type 3	\$7,500	\$10,000

# Mint Error News Price Guide

## Uniface Strikes



Uniface coins occur when there have been two blank planchets in the press at the same time. The other blank will obstruct the die on either the obverse or reverse side, which will prevent it from having that design on the coin. There are many different variations involving uniface errors. In addition to having a 100% blank obverse or reverse, a coin can be struck off-center, with a blank planchet in the collar which will obstruct one side of the off-center. There are also mated pairs which have a combination of multiple errors which can include a side which is uniface. Finally, there are uniface strikes due to a die cap which adhered to the die, forming itself in the shape of a die and striking blank planchets.

Denomination	Uniface Obverse XF	Uniface Obverse Unc	Uniface Reverse XF	Uniface Reverse Unc
Large Cent	\$1,500	\$4,000	\$1,250	\$2,000
Indian Cent	\$1,250	\$3,000	\$1,000	\$2,500
Lincoln Cent 1943 Steel	\$250	\$500	\$200	\$400
Lincoln Cent Wheat Ears	\$50	\$100	\$40	\$75
3 Cent Nickel	\$1,500	\$3,000	\$1,250	\$2,500
Shield Nickel	\$1,750	\$4,000	\$1,500	\$3,000
Liberty Nickel	\$2,000	\$3,500	\$1,500	\$3,000
Buffalo Nickel	\$2,250	\$3,000	\$2,000	\$2,500
Jefferson Nickel War Time	\$300	\$750	\$250	\$500
Jefferson Nickel	\$20	\$40	\$20	\$40
Barber Dime	\$2,000	\$3,000	\$1,500	\$2,500
Mercury Dime	\$1,500	\$2,500	\$1,250	\$2,250
Roosevelt Dime Silver	\$100	\$150	\$100	\$150
Roosevelt Dime Clad	\$40	\$75	\$35	\$60
Washington Quarter Silver	\$400	\$750	\$350	\$500
Washington Quarter Clad	\$100	\$125	\$75	\$100
State Quarter	N/A	\$300	N/A	\$500
Kennedy Half Clad	\$750	\$1,000	\$500	\$750
IKE Dollar	N/A	\$4,000	N/A	\$4,000
SBA Dollar	N/A	\$1,000	N/A	\$750
Sac Dollar	N/A	\$1,500	N/A	\$1,000

# Mint Error News Price Guide

## Bonded Coins



**B**onded coins occur when the feeder system, which supplies blank planchets to the coin press, malfunctions and jams. When this occurs, a struck coin is not properly ejected and another planchet is fed into the collar and is struck. This struck coin will land on top of the previously unejected strike. These coins will then crush and bond together. This may occur many times as more coins bond.

Denomination	2 Planchets	3-4 Planchets
Lincoln Cent Wheat Ears	\$5,000	\$15,000
Lincoln Cent Memorial	\$1,500	\$3,500
Jefferson Nickel	\$2,000	\$5,000
Roosevelt Dime Silver	\$4,000	\$12,500
Roosevelt Dime Clad	\$2,500	\$5,000
Washington Quarter Silver	\$7,500	–
Washington Quarter Clad	\$2,000	–
State Quarter	\$5,000	–
Kennedy Half Silver	\$12,500	–
Kennedy Half Clad	\$10,000	–
IKE Dollar	–	–
SBA Dollar	–	–
Sac Dollar	–	–

# Mint Error News Price Guide

## Coins Struck on Feeder Finger Tips



After a recent tour of the U.S. Mint in Philadelphia, it was discovered that the minting process had changed to some degree. One of the changes was that “feeder fingers” were used during the striking of all denominations of U.S. coins. Prior to this tour, U.S. coins that were struck on feeder finger tips were authenticated and described as being struck on aluminum scrap. Coins from all modern denominations have been discovered that were struck on the tips of these feeder fingers.

Denomination	Small	Medium	Large
Lincoln Cent Memorial	\$2,500	\$3,500	\$6,000
Jefferson Nickel	\$3,000	\$4,500	\$6,000
Roosevelt Dime Clad	\$3,000	\$6,000	\$7,500
Washington Quarter Clad	\$4,000	\$6,000	\$7,500
State Quarter	\$4,500	\$6,500	\$8,500
Kennedy Half Clad	–	–	–
SBA Dollar	–	–	\$15,000
Sac Dollar	\$4,500	\$7,500	\$10,000

# Mint Error News Price Guide

## Struck Fragments



The blanking press takes the coils of metal strips and punches blanks out of it, ejecting the webbing at the other end. The webbing is cut into small scrap pieces to be melted and recycled. Occasionally a scrap piece will be mixed with the blank planchets and struck by the dies. Struck fragments are rare in the larger denominations. These can be uniface or die struck both sides and are very rare on type coins.

Denomination	Uniface	Die Struck Both Sides
Indian Cent	\$1,000	\$2,000
Lincoln Cent Wheat Ears	\$750	\$2,000
Lincoln Cent Memorial	\$75	\$125
3 Cent Nickel	\$3,000	\$3,500
Jefferson Nickel	\$100	\$200
Roosevelt Dime Silver	\$500	\$1,000
Roosevelt Dime Clad	\$150	\$250
Washington Quarter Silver	\$1,000	\$1,500
Washington Quarter Clad	\$200	\$300
State Quarter	\$750	\$1,000
Kennedy Half Silver	\$1,500	\$2,500
Kennedy Half Clad	\$750	\$1,250
IKE Dollar	\$3,000	\$5,000
SBA Dollar	\$2,000	\$3,000
Sac Dollar	–	–

# Mint Error News Price Guide

## Mated Pairs



**M**ated pairs involve two individual coins with different errors that were struck together at the same time. Mated pair error combinations can be found in most error types and come in many shapes and sizes. Mated pairs can be overlapped when one of the coins is struck off-center on top of another coin. Another type involves a brockage where a struck coin was perfectly centered on a blank and restruck. Some mated pairs involve a die cap where the cap and brockage coin are discovered together, but this is a scarce find.

The rarest mated pair type involves two die caps (obverse and reverse) where both dies were capped at the same time and both die caps are mated. This last type is extremely rare and there are only a few known examples of mated pairs involving an obverse die cap and reverse die cap. There are several of these mated pairs known on Kennedy Halves including two dated 1976, which is the Bicentennial year. One of the most spectacular mated pairs involve two Barber Dimes, an obverse die cap mated to a reverse die cap and are unique.

Mated pairs can also involve an off-metal where a smaller blank planchet or smaller struck coin was struck on top of a larger coin. This type is extremely rare. The most spectacular pair known is a double struck Franklin Half which was mated to a Lincoln Cent. The Lincoln Cent blank was on top of the obverse of the struck Franklin Half. This pair was then struck together. It is unique.

Denomination	Overlapping	Full Brockage	Die Cap	2 Die Caps
Lincoln Cent Wheat Ears	\$3,500	\$4,500	\$7,500	–
Lincoln Cent Memorial	\$500	\$750	\$750	\$1,250
Liberty Nickel	–	\$20,000	–	–
Jefferson Nickel (pre War Time)	–	–	–	\$15,000
Jefferson Nickel	\$1,000	\$1,250	\$1,500	\$2,500
Barber Dime	–	–	–	\$50,000
Roosevelt Dime Silver	\$3,500	\$4,000	\$4,000	–
Roosevelt Dime Clad	\$1,000	\$1,250	\$2,500	\$3,000
Washington Quarter Silver	\$4,000	–	–	–
Washington Quarter Clad	\$1,500	\$2,500	\$5,000	\$7,500
State Quarter	\$3,000	\$5,000	\$10,000	–
Kennedy Half Silver	\$7,500	\$7,500	\$7,500	\$12,500
Kennedy Half Clad	\$5,000	\$6,000	\$6,000	\$8,500
Kennedy Half Bicentennial	\$6,000	\$7,500	\$7,500	\$10,000
IKE Dollar	\$20,000	–	–	–
SBA Dollar	\$7,500	\$10,000	–	–
Sac Dollar	–	–	–	–



# Mint Error News Price Guide

## Transitional Errors



A transitional error occurs when a coin is struck on a planchet from a previous year with different metal composition. The most famous transitional is a 1943 copper cent struck on a 1942 copper blank. 1943 cents were struck in steel because of the copper shortage during World War II. Other famous transitionals include 1965 coinage struck in silver instead of clad.

There are also transitionals struck on blanks for the next year. An example is 1964 coinage in clad instead of silver. Most recently, transitionals were discovered involving the SBA and Sacagawea Dollars of 1999 and 2000. There are eight known 1999 SBA Dollars struck on the brass planchet for the 2000 Sacagawea Dollar, and four known 2000 Sacagawea Dollars struck on a clad planchet for the 1999 SBA Dollar.

Denomination	Off-Metal Planchet	Circulated	AU	Unc	Choice Unc – Gem
Lincoln Cent 1943 Transitional	Copper Cent Planchet	\$75,000	\$100,000	\$200,000	\$250,000
Lincoln Cent 1944 Transitional	Steel Cent Planchet	\$30,000	\$50,000	\$100,000	\$150,000
Lincoln Cent 1964 Transitional	Clad Dime Planchet	\$2,500	\$4,000	\$5,000	\$6,500
Lincoln Cent 1965 Transitional	Silver Dime Planchet	\$2,750	\$4,500	\$6,000	\$7,500
Roosevelt Dime 1964 Transitional	Clad Dime Planchet	\$5,000	\$6,500	\$7,500	\$8,500
Roosevelt Dime 1965 Transitional	Silver Dime Planchet	\$5,000	\$6,500	\$7,500	\$8,500
Washington Quarter 1964 Transitional	Clad Quarter Planchet	\$5,000	\$6,500	\$7,500	\$8,500
Washington Quarter 1965 Transitional	Silver Quarter Planchet	\$5,000	\$6,500	\$7,500	\$8,500
Kennedy Half 1964 Transitional	Clad Half Planchet	\$5,000	\$6,000	\$7,000	\$9,000
Kennedy Half 1965 Transitional	Silver Half Planchet	\$5,000	\$6,500	\$7,500	\$10,000
Kennedy Half 1964 Transitional	Clad Quarter Planchet	\$5,000	\$6,000	\$7,500	\$8,500
Kennedy Half 1965 Transitional	Silver Quarter Planchet	\$6,000	\$7,500	\$8,000	\$9,000
Ike Dollar Transitional	40% Silver Planchet	\$2,750	\$3,000	\$3,500	\$4,000
SBA Dollar Transitional	Sacagawea Planchet	N/A	N/A	\$12,500	\$15,000
Sacagawea Dollar Transitional	SBA Planchet	N/A	N/A	\$12,500	\$15,000

# Mint Error News Price Guide

## U.S. Gold Errors



Major mint errors on U.S. Gold coins are the most prized category of all mint errors. Gold errors are very rare and a few have traded in the \$75,000 to \$100,000 range. Even a broadstruck U.S. Gold coin can easily sell for \$15,000 to \$30,000 compared to a broadstruck Cent, Nickel, Dime or Quarter which all sell for well under \$10. Many serious collectors of Gold Errors have to wait patiently for months and sometimes even years to acquire that one special piece for their collection.

The prices listed here are for common dates in AU-Unc. Better dates and errors that are in gem condition are worth considerably more.

Denomination	Partial Collar	Broadstruck	Clipped Planchet	3% - 5% Off-Center	10% - 15% Off-Center
\$1 Gold Type 1	\$2,500	\$7,500	\$2,000	\$10,000	\$25,000
\$1 Gold Type 2	\$5,000	\$10,000	\$10,000	\$20,000	\$35,000
\$1 Gold Type 3	\$2,000	\$5,000	\$1,500	\$7,500	\$15,000
\$2½ Liberty	\$2,000	\$7,500	\$2,500	\$10,000	\$20,000
\$2½ Indian	\$2,000	\$7,500	\$2,500	\$7,500	\$17,500
\$3 Indian	\$5,000	\$15,000	\$5,000	\$15,000	\$35,000
\$5 Liberty	\$3,000	\$8,500	\$3,000	\$12,500	\$30,000
\$5 Indian	\$4,000	\$10,000	\$3,000	\$30,000	\$50,000
\$10 Liberty	\$4,000	\$20,000	\$3,000	\$25,000	\$50,000
\$10 Indian	\$5,000	\$20,000	\$5,000	\$40,000	\$60,000
\$20 Liberty	\$7,500	\$40,000	\$7,500	\$100,000	\$250,000
\$20 St. Gaudens	—	—	\$5,000	—	—
\$5 American Eagle	\$1,000	\$2,000	\$750	\$2,500	\$3,500
\$10 American Eagle	\$1,250	\$2,500	\$1,000	\$3,000	\$3,500
\$25 American Eagle	\$1,500	\$3,000	\$1,500	\$3,500	\$5,000
\$50 American Eagle	\$2,000	\$5,000	\$2,000	\$5,000	\$10,000

# Mint Error News Price Guide

## Indents



An indent error occurs when two blanks are fed inadvertently into the same collar, with one blank partly overlaying on top of the other. When the hammer die strikes this combination, the upper blank will be forced into the lower blank, creating a depression which is shaped similar to the upper blank. A scarce type of indent occurs when a blank intended for one denomination lands on top of a blank from a different denomination.

Denomination	10% - 25% XF	30% - 50% XF	10% - 25% Unc	30% - 50% Unc
Large Cent	\$300	\$600	\$750	\$2,000
Indian Cent	\$250	\$500	\$400	\$750
Lincoln Cent 1943 Steel	\$100	\$300	\$175	\$500
Lincoln Cent Wheat Ears	\$30	\$75	\$75	\$125
3 Cent Nickel	\$500	\$1,250	\$1,500	\$3,000
Shield Nickel	\$500	\$1,500	\$2,000	\$3,000
Liberty Nickel	\$400	\$1,000	\$750	\$1,500
Buffalo Nickel	\$300	\$1,000	\$600	\$2,000
Jefferson Nickel War Time	\$200	\$400	\$400	\$750
Jefferson Nickel	\$10	\$25	\$15	\$30
Barber Dime	\$1,000	\$2,000	\$1,500	\$3,000
Mercury Dime	\$300	\$750	\$500	\$1,500
Roosevelt Dime Silver	\$30	\$60	\$50	\$100
Roosevelt Dime Clad	\$10	\$20	\$15	\$30
Washington Quarter Silver	\$100	\$200	\$150	\$300
Washington Quarter Clad	\$25	\$50	\$35	\$100
State Quarter	N/A	N/A	\$200	\$350
Kennedy Half Clad	\$150	\$300	\$200	\$400
IKE Dollar	\$350	\$1,000	\$500	\$1,500
SBA Dollar	N/A	N/A	\$250	\$500
Sac Dollar	N/A	N/A	\$400	\$750

# Mint Error News Price Guide

## Die Caps



Die caps are caused when a struck coin sticks to the upper hammer die. Once the coin is struck to the die face, the reverse of the struck coin becomes the new die face. When the next blank is fed into the collar and the strike occurs, the reverse design of the adhered struck coin impresses itself into the new blank. This struck coin is a brockage strike. The coin that adhered to the upper die is known as a die cap. This process repeats itself as more coins are struck by the cap. The greater the number of strikes, the higher the cap metal will be pushed around the upper die shaft. Eventually, the cap brakes away from the die in the shape of a thimble.

Denomination	Obverse Cap XF	Obverse Cap Unc	Reverse Cap XF	Reverse Cap Unc
Large Cent	\$30,000	\$75,000	–	–
Indian Cent 1859	\$20,000	\$60,000	–	–
Indian Cent 1860-1864	\$15,000	\$50,000	–	–
Indian Cent 1864-1909	\$15,000	\$50,000	–	–
Lincoln Cent 1943 Steel	–	–	–	–
Lincoln Cent Wheat Ears	\$1,000	\$2,500	\$500	\$1,000
Lincoln Cent Memorial	\$150	\$200	\$50	\$100
2 Cent Piece	\$20,000	\$50,000	\$15,000	\$30,000
3 Cent Nickel	–	–	–	–
Shield Nickel	–	–	–	–
Liberty Nickel	\$12,500	\$25,000	–	–
Buffalo Nickel (1 Known)	–	\$30,000	–	–
Jefferson Nickel War Time	\$10,000	–	–	–
Jefferson Nickel	\$200	\$350	\$150	\$250
Barber Dime	\$25,000	\$30,000	\$17,500	\$20,000
Mercury Dime (2 Known)	\$5,000	\$7,500	–	–
Roosevelt Dime Silver	\$750	\$1,250	\$500	\$750
Roosevelt Dime Clad	\$200	\$400	\$200	\$250
Barber Quarter	\$30,000	\$75,000	–	–
Washington Quarter Silver	\$1,500	\$4,000	\$1,500	\$2,000
Washington Quarter Clad	\$350	\$750	\$250	\$350
State Quarter	N/A	\$1,000	N/A	\$600
Kennedy Half Silver	\$3,000	\$5,000	\$2,000	\$3,000
Kennedy Half Clad	\$2,000	\$3,500	\$1,500	\$2,000
Kennedy Half Bicentennial	\$2,500	\$4,000	\$1,750	\$2,500
IKE Dollar	–	\$30,000	–	–
SBA Dollar	N/A	\$20,000	N/A	\$15,000
Sac Dollar	N/A	\$20,000	N/A	\$15,000

# Mint Error News Price Guide

## Die Adjustment Strikes



Die adjustment strikes are also known as die trials. This error occurs when a coin is struck from the press with very little pressure. When the press is being set up and adjusted, extremely weak strikes occur as the strike pressure reaches its optimum level. These die trials are destroyed after being struck and are rarely found in circulation.

Denomination	XF/AU	Unc
Indian Cent	\$1,000	\$2,000
Lincoln Cent Wheat Ear	\$200	\$300
Lincoln Cent 1943 Steel	\$750	\$1,500
Lincoln Cent Memorial	\$50	\$75
2 Cent	\$5,000	—
Liberty Nickel	\$3,000	\$5,000
Buffalo Nickel	\$4,000	\$7,500
Jefferson Nickel War Time	\$1,250	\$2,000
Jefferson Nickel	\$75	\$100
Proof Jefferson Nickel	N/A	\$4,000
Barber Dime	\$2,500	\$3,500
Mercury Dime	\$1,000	\$1,500
Roosevelt Dime Silver	\$350	\$500
Roosevelt Dime Clad	\$100	\$125
Seated Quarter	\$5,000	\$7,500
Standing Liberty Quarter	\$15,000	\$20,000
Washington Quarter Silver	\$500	\$750
Washington Quarter Clad (Pre-State)	\$125	\$150
State Quarter	N/A	\$200
Walking Liberty Half	\$2,500	\$5,000
Kennedy Half Silver	\$500	\$750
Kennedy Half Clad	\$200	\$250
Proof Kennedy Half 40% Silver	N/A	\$5,000
Proof Kennedy Half Clad	N/A	\$4,000
Morgan Dollar	\$5,000	\$7,500
Peace Dollar	\$10,000	\$15,000
IKE Dollar	\$300	\$400
IKE Dollar Bicentennial	\$350	\$500
SBA Dollar	N/A	\$500
Sac Dollar	N/A	\$1,000

# Mint Error News Price Guide

## Double Denominations



One of the most expensive, popular, and desired types of errors are the double denominations. This error happens when a coin is struck on a previously struck coin of a smaller denomination. Examples are a cent on a struck dime, and a nickel on a struck cent. The most dramatic are those with considerable design visible from the original strike. There are a few known double denominations with different dates.

Denomination	Struck On	Circulated	AU	Unc
Lincoln Cent Wheat Ears	Mercury Dime	\$6,000	\$12,500	\$20,000
Lincoln Cent Wheat Ears	Roosevelt Dime	\$4,000	\$5,000	\$6,000
Lincoln Cent Wheat Ears	Foreign Coin	\$2,000	\$2,500	–
Lincoln Cent Memorial	Roosevelt Dime Silver	\$3,000	\$4,500	\$6,000
Lincoln Cent Memorial	Roosevelt Dime Clad	N/A	N/A	\$750
Lincoln Cent Memorial	Foreign Coin	N/A	\$600	\$750
Jefferson Nickel	Lincoln Cent Wheat Ears	\$1,500	\$2,000	\$2,500
Jefferson Nickel	Lincoln Cent Memorial	N/A	\$750	\$1,000
Jefferson Nickel	Foreign Coin	\$1,000	\$1,250	\$1,500
Jefferson Nickel	Roosevelt Dime	\$1,000	\$1,250	\$1,500
Roosevelt Dime Silver	Foreign Coin	\$4,000	\$5,000	\$7,500
Roosevelt Dime Clad	Foreign Coin	\$3,000	\$4,000	\$5,000
Washington Quarter Silver	Lincoln Cent Wheat Ears	\$3,000	\$4,000	\$6,000
Washington Quarter Silver	Lincoln Cent Memorial	\$2,500	\$3,000	\$3,500
Washington Quarter Silver	Foreign Coin	\$2,500	\$3,000	\$3,500
Washington Quarter Silver	Jefferson Nickel	\$3,000	\$4,000	\$6,000
Washington Quarter Silver	Roosevelt Dime Silver	\$2,500	\$3,000	\$3,500
Washington Quarter Clad	Lincoln Cent Memorial	\$2,500	\$3,000	\$3,500
Washington Quarter Clad	Foreign Coin	\$2,000	\$2,500	\$3,000
Washington Quarter Clad	Jefferson Nickel	\$2,500	\$3,000	\$3,500
Washington Quarter Clad	Roosevelt Dime Clad	\$2,000	\$2,500	\$3,000
State Quarter	Jefferson Nickel	N/A	\$7,500	\$10,000
State Quarter (Extremely Rare)	Any Other Denomination	N/A	\$10,000	\$12,500
Franklin Half	Lincoln Cent Wheat Ears	\$7,500	\$12,500	\$20,000
Kennedy Half (Extremely Rare)	Any Denomination	\$7,500	\$10,000	\$12,500
IKE Dollar (Extremely Rare)	Any Denomination	–	–	–
Sac Dollar	Maryland State Quarter	N/A	\$3,000	\$4,000

# Mint Error News Price Guide

## Brockages



A brockage error can only occur when there are two coins involved. One of the coins involved will always be a struck coin which has not ejected properly. That struck coin will find its way back between the dies and will be struck next to a blank planchet which was fed into the collar. The image of that first struck coin will be impressed into that side of the blank planchet. The result will be a second coin which has images of the first coin impressed into it. Those images will be pressed into the coin and the image will be in reverse. This incuse sunken image is known as a brockage.

Denomination	50% Brockage XF	100% Brockage XF	50% Brockage Unc	100% Brockage Unc
Large Cent	\$600	\$1,000	\$3,000	\$10,000
Indian Cent	\$500	\$1,250	\$1,500	\$4,000
Lincoln Cent 1943 Steel	\$350	\$500	\$650	\$1,000
Lincoln Cent Wheat Ears	\$125	\$200	\$200	\$350
3 Cent Nickel	\$1,250	\$2,000	\$3,500	\$5,000
3 Cent Silver	\$2,000	\$3,000	\$3,000	\$6,000
Shield Nickel	\$1,500	\$2,500	\$3,500	\$5,000
Liberty Nickel	\$1,250	\$2,250	\$2,000	\$4,000
Buffalo Nickel	\$2,000	\$2,500	\$2,500	\$7,500
Jefferson Nickel War Time	\$250	\$750	\$750	\$1,500
Jefferson Nickel	\$50	\$75	\$50	\$150
Barber Dime	\$2,500	\$3,500	\$5,000	\$12,500
Mercury Dime	\$1,000	\$3,000	\$1,500	\$4,000
Roosevelt Dime Silver	\$100	\$200	\$150	\$250
Roosevelt Dime Clad	\$50	\$100	\$75	\$150
Washington Quarter Silver	\$200	\$500	\$500	\$1,000
Washington Quarter Clad	\$75	\$150	\$150	\$250
State Quarter	N/A	N/A	\$750	\$1,500
Kennedy Half Clad	N/A	N/A	\$650	\$1,500
IKE Dollar	\$1,500	\$2,500	\$3,000	\$7,500
SBA Dollar	N/A	N/A	\$500	\$1,500
Sac Dollar	N/A	N/A	\$1,500	\$4,000

# Mint Error News Price Guide

## Double & Multiple Strikes



When a blank planchet is struck by the dies, the normal procedure is for the feeders to eject the struck coin out of the collar and into a chute. If there is a malfunction and the struck coin isn't ejected, it may receive a second or third strike by the dies. A multiple struck coin can happen in many ways and have many combinations of errors.

(Since each double and multiple strike can vary from being 10% off-center to 90% off-center, the prices listed below can be substantially more based on the percent off-center and dramatic overall look.)

Denomination	XF/AU	Unc
Large Cent	\$1,000	\$7,500
Indian Cent	\$600	\$1,000
Lincoln Cent 1930 and Earlier	\$850	\$1,500
Lincoln Cent 1943 Steel	\$400	\$1,500
Proof Lincoln Cent	N/A	\$4,000
3 Cent Nickel	\$2,000	\$3,500
Liberty Nickel	\$4,000	\$10,000
Buffalo Nickel	\$5,000	\$10,000
Jefferson Nickel War Time	\$750	\$2,000
Proof Jefferson Nickel	N/A	\$6,000
Barber Dime	\$4,000	\$10,000
Mercury Dime	\$3,500	\$8,500
Proof Clad Dime	N/A	\$6,000
Standing Liberty Quarter	\$15,000	\$50,000
Washington Quarter Silver	\$200	\$350
State Quarter	N/A	\$350 – \$750
Proof Clad Quarter	N/A	\$7,500
Walking Liberty Half	\$10,000	\$25,000
Franklin Half	\$5,000	\$10,000
Kennedy Half Silver	\$1,500	\$2,500
Kennedy Half Clad	N/A	\$750
Proof Kennedy Half Clad	N/A	\$7,500
Morgan Dollar	\$12,500	\$25,000
Peace Dollar	\$15,000	\$50,000
IKE Dollar	\$2,000	\$3,000
SBA Dollar	N/A	\$1,000 – \$2,500
Sac Dollar	N/A	\$1,500 – \$3,000



# Mint Error News Price Guide

## Off-Center Strikes



Off-center coins are one of the most common and best known types of errors. This happens when a blank which is supposed to be fed into the press, lands in the collar improperly. When this occurs only part of the blank is between the upper and lower dies. When the dies strike the blank, only that part will be struck with a design.

Denomination	10% - 15% XF/AU	25% - 60% XF/AU	10% - 15% Unc	25% - 60% Unc
Large Cent	\$400	\$2,500	\$1,000	\$10,000
Flying Eagle Cent (1857 – 1858)	\$2,500	\$10,000	\$5,000	\$20,000
Indian Cent	\$100	\$400	\$200	\$600
Lincoln Cent 1930 and Earlier	\$75	\$300	\$150	\$750
Lincoln Cent 1943 Steel	\$40	\$250	\$100	\$500
Proof Lincoln Cent	N/A	N/A	\$1,500	\$3,000
3 Cent Nickel	\$300	\$1,500	\$600	\$3,500
3 Cent Silver	\$1,000	\$5,000	\$2,000	\$7,500
Shield Nickel	\$750	\$2,500	\$1,000	\$7,500
Liberty Nickel	\$250	\$1,000	\$500	\$2,500
Buffalo Nickel	\$250	\$750	\$400	\$1,500
Jefferson Nickel War Time	\$100	\$500	\$200	\$1,000
Proof Jefferson Nickel	N/A	N/A	\$2,000	\$5,000
Seated Half Dime Legend	\$3,000	\$7,500	\$5,000	\$15,000
Seated Dime Legend	\$2,000	\$7,000	\$3,500	\$10,000
Barber Dime	\$300	\$1,500	\$500	\$2,500
Mercury Dime	\$100	\$750	\$150	\$1,250
Proof Clad Dime	N/A	N/A	\$2,500	\$5,000
Barber Quarter	\$1,500	\$5,000	\$2,500	\$10,000
Standing Liberty Quarter	\$5,000	\$20,000	\$20,000	\$40,000
Washington Quarter Silver	\$50	\$100	\$75	\$150
State Quarter	N/A	N/A	\$75	\$300
Proof Clad Quarter	N/A	N/A	\$3,000	\$7,500
Barber Half	\$4,000	\$10,000	\$6,000	\$20,000
Walking Liberty Half	\$4,000	\$12,500	\$7,500	\$20,000
Franklin Half	\$2,500	\$4,000	\$3,500	\$7,500
Kennedy Half Silver	\$100	\$500	\$250	\$1,000
Kennedy Half Clad	\$60	\$250	\$100	\$400
Proof Clad Half	N/A	N/A	\$4,000	\$7,500
Morgan Dollar	\$3,000	\$15,000	\$10,000	\$50,000
Peace Dollar	\$20,000	\$75,000	\$75,000	\$125,000
IKE Dollar	\$125	\$1,250	\$150	\$2,000
SBA Dollar	N/A	N/A	\$100	\$500
Sac Dollar	N/A	N/A	\$1,000	\$3,500
Presidential Dollar	Unknown	Unknown	Unknown	Unknown

# Mint Error News Price Guide

## Off-Metals



Off-metal and wrong planchet errors occur when a correctly made blank from one denomination is accidentally fed into a press for another denomination. Examples are a nickel struck on a cent planchet and a cent struck on a dime planchet. The coin struck on an incorrect blank will weigh exactly what the denomination of that blank would have been. An even more dramatic wrong planchet error is a coin struck on a previously struck coin of a different metal.

Denomination	Off-Metal Planchet	Circulated	AU	Unc	Choice Unc – Gem
Indian Cent	Foreign Planchet	\$1,000	\$1,500	\$5,000	\$7,500
Indian Cent	Dime Planchet	\$20,000	\$30,000	\$50,000	\$75,000
Lincoln Cent Before 1919	Dime Planchet	\$4,000	\$6,500	\$10,000	–
Lincoln Cent Before 1919	Foreign Planchet	\$750	\$2,000	\$4,000	–
Lincoln Cent 1919 – 1940	Dime Planchet	\$2,000	\$2,500	\$4,000	\$6,000
Lincoln Cent 1919 – 1940	Foreign Planchet	\$500	\$1,000	\$1,500	\$2,500
Lincoln Cent 1943 Steel	Dime Planchet	\$1,500	\$2,500	\$3,500	\$7,500
Lincoln Cent 1943 Transitional	Copper Cent Planchet	\$75,000	100,000	\$150,000	\$200,000
Lincoln Cent 1944 Transitional	Steel Cent Planchet	\$30,000	\$50,000	\$100,000	\$150,000
Lincoln Cent Wheat Ears (1941-1964)	Dime Planchet	\$500	\$600	\$1,000	\$2,000
Lincoln Cent 1965 and Later	Dime Planchet	\$125	\$150	\$200	\$350
Lincoln Cent 1964 Transitional	Clad Dime Planchet	\$2,500	\$4,000	\$7,500	\$10,000
Lincoln Cent 1965 Transitional	Silver Dime Planchet	\$2,750	\$4,500	\$6,000	\$7,500
Shield Nickel	Foreign Planchet	\$7,500	\$12,500	–	–
Shield Nickel	Cent Planchet	\$15,000	\$25,000	\$40,000	\$60,000
Liberty Nickel	Foreign Planchet	\$400	\$750	\$1,250	\$2,000
Liberty Nickel	Cent Planchet	\$2,000	\$3,000	\$6,000	\$7,500
Buffalo Nickel	Foreign Planchet	\$2,500	\$7,500	\$12,500	–
Buffalo Nickel	Cent Planchet	\$2,000	\$4,000	\$6,000	\$8,000
Jefferson Nickel Before 1950	Cent Planchet	\$250	\$500	\$750	\$1,000
Jefferson Nickel 1950 and Later	Cent Planchet	\$125	\$150	\$200	\$250
Jefferson Nickel 1943	Steel Cent Planchet	\$1,000	\$2,000	\$3,000	\$5,000
Jefferson Nickel 1964 and Earlier	Silver Dime Planchet	\$200	\$300	\$350	\$400
Jefferson Nickel 1965 and Later	Clad Dime Planchet	\$150	\$200	\$225	\$250
Roosevelt Dime Silver	Foreign Planchet	\$2,000	\$2,500	\$3,000	\$3,500
Roosevelt Dime Clad	Foreign Planchet	\$1,500	\$2,000	\$2,250	\$2,500
Roosevelt Dime 1964 Transitional	Clad Dime Planchet	\$5,000	\$6,500	\$10,000	\$12,500
Roosevelt Dime 1965 Transitional	Silver Dime Planchet	\$5,000	\$6,500	\$7,500	\$8,500
Washington Quarter Silver	Cent Planchet	\$300	\$400	\$500	\$750
Washington Quarter Silver	Nickel Planchet	\$300	\$400	\$500	\$600
Washington Quarter Clad	Cent Planchet	\$250	\$300	\$400	\$500

# Mint Error News Price Guide

## Off-Metals

Denomination	Off-Metal Planchet	Circulated	AU	Unc	Choice Unc – Gem
Washington Quarter Clad	Nickel Planchet	\$100	\$150	\$200	\$250
Washington Quarter	Silver Dime Planchet	\$300	\$400	\$500	\$650
Washington Quarter	Clad Dime Planchet	\$250	\$300	\$350	\$400
Washington Quarter 1964 Transitional	Clad Quarter Planchet	\$5,000	\$6,500	\$7,500	\$12,500
Washington Quarter 1965 Transitional	Silver Quarter Planchet	\$5,000	\$6,500	\$7,500	\$8,500
State Quarter	Cent Planchet	N/A	\$6,500	\$7,500	\$8,000
Delaware State Quarter	Nickel Planchet	N/A	\$500	\$650	\$750
All Other State Quarters	Nickel Planchet	N/A	\$1,000	\$1,250	\$1,500
State Quarter	Dime Planchet	N/A	\$5,000	\$5,500	\$6,000
Walking Half	Dime Planchet	N/A	N/A	N/A	\$100,000
Walking Half	Quarter Planchet	\$17,500	\$22,500	\$40,000	\$50,000
Walking Half	Foreign Planchet	\$10,000	\$15,000	\$30,000	\$40,000
Franklin Half	Cent Planchet	\$3,000	\$4,000	\$5,000	\$6,000
Franklin Half	Nickel Planchet	\$3,000	\$4,000	\$5,000	\$6,000
Franklin Half	Dime Planchet	\$3,500	\$4,500	\$5,500	\$6,500
Franklin Half	Quarter Planchet	\$600	\$750	\$1,000	\$1,250
Kennedy Half Silver 1964	Cent Planchet	\$1,000	\$1,250	\$1,500	\$2,000
Kennedy Half Silver 1964	Nickel Planchet	\$1,000	\$1,250	\$1,500	\$2,000
Kennedy Half Silver 1964	Dime Planchet	\$1,000	\$1,250	\$2,000	\$2,500
Kennedy Half Silver 1964	Quarter Planchet	\$400	\$500	\$600	\$750
Kennedy Half Clad	Cent Planchet	\$750	\$850	\$1,000	\$1,500
Kennedy Half Clad	Nickel Planchet	\$750	\$850	\$1,000	\$1,250
Kennedy Half Clad	Dime Planchet	\$750	\$850	\$1,000	\$1,400
Kennedy Half Clad	Quarter Planchet	\$350	\$400	\$450	\$500
Kennedy Half 1964 Transitional	Clad Half Planchet	\$5,000	\$6,000	\$10,000	\$12,500
Kennedy Half 1965 Transitional	Silver Half Planchet	\$5,000	\$6,500	\$7,500	\$10,000
Kennedy Half 1964 Transitional	Clad Quarter Planchet	\$5,000	\$7,500	\$10,000	\$12,500
Kennedy Half 1965 Transitional	Silver Quarter Planchet	\$6,000	\$7,500	\$8,000	\$9,000
Ike Dollar	Cent Planchet	\$10,000	\$12,500	\$15,000	\$20,000
Ike Dollar	Nickel Planchet	\$10,000	\$12,500	\$15,000	\$20,000
Ike Dollar	Dime Planchet	\$7,500	\$8,500	\$15,000	\$20,000
Ike Dollar	Quarter Planchet	\$10,000	\$12,500	\$15,000	\$20,000
Ike Dollar	Half Planchet	\$1,600	\$1,750	\$2,000	\$3,000
Ike Dollar	Foreign Planchet	\$900	\$1,000	\$1,250	\$1,500
Ike Dollar Transitional	40% Silver Planchet	\$2,750	\$3,000	\$3,500	\$5,000
SBA Dollar	Cent Planchet	N/A	\$1,750	\$3,000	\$5,000
SBA Dollar	Nickel Planchet	N/A	\$6,000	\$7,000	\$8,000
SBA Dollar	Dime Planchet	N/A	\$6,000	\$7,000	\$10,000
SBA Dollar	Quarter Planchet	N/A	\$600	\$850	\$1,000
Sac Dollar	Cent Planchet	N/A	\$12,500	\$15,000	\$20,000
Sac Dollar	Nickel Planchet	N/A	\$12,500	\$15,000	\$20,000
Sac Dollar	Dime Planchet	N/A	\$8,000	\$15,000	\$20,000
Sac Dollar	Quarter Planchet	N/A	\$1,500	\$2,000	\$2,500

# Mint Error News Price Guide

## Counterbrockages



A counterbrockage error involves a cap die and a previously struck coin. When a cap die strikes a previously struck coin, the obverse design from that struck coin will be impressed into the cap. The result will be a design where the cap face will be an incuse brockage. When a new blank is struck by this cap die with an incuse brockage image, the obverse will have a raised and spread image from that incuse design of the cap. This brockage impression is known as a counterbrockage.

Denomination	Circulated	AU	Unc	Choice Unc - Gem
Indian Cent	\$1,000	\$1,500	\$2,000	\$2,500
Lincoln Cent 1943 Steel	\$500	\$750	\$1,500	\$2,000
Lincoln Cent Wheat Ears	\$200	\$200	\$300	\$500
Lincoln Cent Memorial	\$40	\$50	\$75	\$100
Shield Nickel	\$1,500	\$2,000	\$4,000	\$5,000
Liberty Nickel	\$1,500	\$2,000	\$4,000	\$5,000
Jefferson Nickel	\$50	\$100	\$150	\$200
Barber Dime	\$3,000	\$5,000	\$7,500	\$10,000
Roosevelt Dime Silver	\$300	\$500	\$750	\$1,000
Roosevelt Dime Clad	\$100	\$150	\$250	\$300
Washington Quarter Silver	\$500	\$1,000	\$1,500	\$2,000
Washington Quarter Clad	\$100	\$200	\$300	\$400
State Quarter	N/A	\$750	\$1,250	\$1,500
Kennedy Half Silver	\$1,250	\$2,000	\$3,000	\$4,000
Kennedy Half Clad	\$500	\$750	\$1,250	\$1,500
SBA Dollar	N/A	\$1,500	\$2,000	\$2,500

# Mint Error News Price Guide

## Fold-Over Strikes



A fold-over coin is one of the most dramatic types of errors. It occurs when the blank is standing vertically between the dies. During the strike, the force is so great that it bends and folds the blank. These fold-overs can be on-center or off-center, and come in many different shapes. There are a few fold-overs with multiple errors, either with an additional strike or fold-over. Denominations above quarters are very scarce.

Denomination	AU	AU Dated	Unc	Unc Dated
Indian Cent Memorial Copper	\$1,000	\$1,250	\$1,250	\$1,500
Lincoln Cent Memorial Zinc	\$750	\$1,000	\$1,000	\$1,250
Jefferson Nickel	\$2,500	\$3,000	\$3,000	\$4,000
Roosevelt Dime Silver	\$4,000	\$5,000	\$5,000	\$6,000
Roosevelt Dime Clad	\$3,000	\$3,500	\$3,500	\$4,500
Washington Quarter Silver	\$4,000	\$5,000	\$5,000	\$10,000
Washington Quarter Clad	\$3,500	\$4,000	\$4,000	\$5,000
State Quarter	\$4,000	\$5,000	\$5,000	\$7,500

# Mint Error News Price Guide

## Martha Washington Test Pieces



There is one set of a Dime, Quarter and Half struck by Martha Washington dies that are permanently housed in the Smithsonian Institute, embedded in blocks of lucite. According to United States Pattern and Related Issues, by Andrew W. Pollock III, “the only trial pieces purported to have survived metallurgical testing in 1965 were the Dime, Quarter Dollar, and Half Dollar equivalent strikes in copper-nickel clad over copper.”

Mike Byers’ discovery of the Martha Washington Test Piece on a copper-zinc Cent planchet struck 10% off-center with a uniface reverse was a front page Coin World article on August 7th, 2000.

Denomination	Unc	Choice	Gem
Martha Cent	\$4,000	\$5,000	\$6,000
Martha Nickel	\$4,500	\$6,000	\$7,500
Martha Dime	\$7,500	\$10,000	\$12,500
Martha Quarter	\$5,000	\$7,500	\$10,000
Martha Half Dollar	\$5,000	\$7,500	\$10,000
Martha Dollar (SBA Planchet)	\$10,000	\$12,500	\$15,000
Martha Dollar (Sac Planchet)	\$6,000	\$7,500	\$10,000

# Mint Error News Price Guide

## Missing Edge Lettering



A mint error has recently been discovered on the new Presidential Dollars. These coins inadvertently left the United States Mint without edge-lettering on them. The inscriptions 'In God We Trust,' 'E Pluribus Unum,' as well as the mint mark and year are absent from these errors.



(Prices as of September 20, 2008 and are for certified pieces by PCGS and NGC)

Denomination	Quantity	MS 63	MS 64	MS 65	MS 66	MS 67
Washington (Uncirculated)	est 100,000 - 150,000	\$80	\$135	\$185	\$300	\$2,250
Washington (Satin Finish)	1 Known	–	–	–	\$10,000	–
Adams (Uncirculated)	est 10,000 - 12,000	\$400	\$550	\$750	\$1,500	\$3,500
Adams (Satin Finish)	125 Known	\$4,000	\$6,000	\$7,000	\$9,000	\$13,000
Jefferson (Uncirculated)	est 850 - 1,000	\$1,750	\$2,500	\$4,000	\$6,000	\$8,000
Jefferson (Satin Finish)	250 Reported	\$2,500	\$3,000	\$4,500	\$6,500	\$9,000
Madison (Uncirculated)	7 Known	–	–	–	–	–
Madison (Satin Finish)	Several Dozen Reported	–	–	–	–	–
Monroe (Uncirculated)	Unknown	–	–	–	–	–
Monroe (Satin Finish)	2 Certified at PCGS 3 Reported in <i>Coin World</i>	–	–	–	–	–
John Q Adams (Uncirculated)	Unknown	–	–	–	–	–
John Q Adams (Satin Finish)	Unknown	–	–	–	–	–
Jackson (Uncirculated)	Unknown	–	–	–	–	–
Jackson (Satin Finish)	3 Reported in <i>Coin World</i>	–	–	–	–	–
Native American	1 Known	–	–	–	–	–

# MINT **ERROR** NEWS<sup>™</sup> MAGAZINE

Bringing the latest mint error news to the collector.



## Exclusive Discounts

Good for purchases online, on eBay and at coin shows!

alscoins.com



**\$10 off a purchase of a mint error valued at \$100 or more from Al's Coins.**

Offer valid on purchases made from alscoins.com, eBay and at coin shows. This offer is good for any purchase made in 2010. One coupon per purchase. This coupon may not be used in conjunction with any other offer.

mikebyers.com



**\$250 off a purchase of a mint error valued at \$2,500 or more from Mike Byers.**

Offer valid on purchases made from mikebyers.com, eBay and at coin shows. This offer is good for any purchase made in 2010. One coupon per purchase. This coupon may not be used in conjunction with any other offer.



# MINT ERROR NEWS MAGAZINE

Issues of Mint Error News Magazine are available for you to read online at:

[minterrornews.com](http://minterrornews.com)

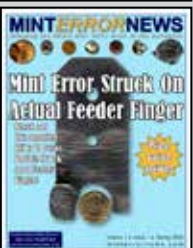

Mike Byers is the Publisher & Editor of Mint Error News Magazine

# Fred Weinberg & Co.

Dealer in Major Mint Error Coins & Currency



fredweinberg.com



## Price List

Cents		
1.	1835 Classic Head Half Cent PCGS XF-40 Nice 3% clip planchet @ 5:00. Cracked reverse die 1:00-10:00.	\$165.00
2.	1898 Indian Cent PCGS XF-45 Struck 15% Off-Center.	\$235.00
3.	1904 Indian Cent PCGS AU-50 Struck 10% Off-Center.	\$200.00
4.	1909 Lincoln Cent PCGS MS-62 BN Struck 10% Off-Center. Extremely Rare (2-3 known) Highest grade.	\$2500.00
5.	1919 Lincoln Cent NGC MS-64 Red/Brown Broadstruck out of collar (Looks 5% off-center).	\$185.00
6.	1929-D Lincoln Cent PCGS MS-63 BN 13% Ragged End Strip Clip (Tag reads) Scarce Date/Mintmark.	\$135.00
7.	1946 Lincoln Cent PCGS MS-65 Red Obverse Die Cap ~~ Earliest Lincoln Cent Cap known.	\$5000.00
8.	1956 Lincoln Cent NGC AU-58 Struck on a Dime planchet.	\$1300.00
9.	1956 Lincoln Cent PCGS AU-58 Struck on a Silver Dime planchet. PQ + nice cracked skull.	\$1350.00
10.	1958-D Lincoln Cent PCGS MS-62 Struck on a Silver Dime planchet. Very Rare Date/Mintmark.	\$2700.00
11.	1962-D Lincoln Cent PCGS MS-62 Struck on a Silver Dime planchet. Brilliant & PQ	\$1850.00
12.	1964 Lincoln Cent NGC AU-58 Struck on a Silver Dime planchet	\$1250.00
13.	1964-D Lincoln Cent NGC AU-50 Struck on a Silver Dime planchet. Brilliant.	\$1100.00

## Fred Weinberg & Co. Price List

14.	1964-D Lincoln Cent PCGS AU-55	\$1150.00
	Struck on a Silver Dime planchet.	
15.	1965 Lincoln Cent PCGS MS-63	\$500.00
	Struck on a Clad Dime planchet.	
16.	1966 Lincoln Cent PCGS MS-65	\$500.00
	Struck on a Clad Dime planchet. (6-A)	
17.	1968-D Lincoln Cent PCGS MS-63	\$600.00
	Struck on a Clad Dime planchet. Very scarce Date/Mintmark.	
18.	1968-S Lincoln Cent PCGS MS-64	\$600.00
	Struck on a Clad Dime planchet. (San Francisco Mint)(4-A)	
19.	1968-S Lincoln Cent PCGS MS-65	\$700.00
	Struck on a Clad Dime planchet. Scarce from San Francisco. (4-A)	
20.	1970-D Lincoln Cent PCGS AU-55	\$400.00
	Struck on a Clad Dime planchet & Struck-Thru. Thick curved S-T Obv.	
21.	1990 Lincoln Cent NGC MS-63	\$375.00
	Struck on a Clad Dime planchet.	
22.	1995-D Lincoln Cent PCGS MS-64	\$220.00
	Struck on Unplated Zinc planchet. Much rarer than realized ~ There are many alterations that exist (3-A).	
23.	1999 Lincoln Cent PCGS MS-64 Red/Brown	\$3000.00
	3-pc. Bonded Die Cap (Tag Reads). 1-1/3 in diameter. This incredible piece barely fits in the PCGS holder. Must see scan!	
24.	1999 Lincoln Cent PCGS MS-66	\$3800.00
	Double Denomination on Struck 1998 Dime. (Dual Dates).	
25.	2007-D Lincoln Cent PCGS MS-67	\$2500.00
	Double Denomination on Struck Dime.	
26.	2007-D Lincoln Cent PCGS MS-66	\$1350.00
	Struck on Clad Dime planchet. Rare.	
27.	2007-D Lincoln Cent PCGS MS-66	\$1950.00
	Double Denomination on Struck Dime.	
<b>Nickels</b>		
1.	1918/7-D Overdate Buffalo 5¢ NGC G-6	\$2500.00
	Curved Clip @ 8:00. Unique! Small clip, but the only clipped overdate Buffalo Nickel known.	
2.	1920 Buffalo Nickel PCGS AU-58	\$6500.00
	Struck on Cent planchet. Great original luster and color.	
3.	1925 Buffalo Nickel Anacs CACHE EF-40	\$3950.00
	Struck on Cent planchet. Always a scarce & popular off-metal.	
4.	1934 Buffalo Nickel NGC MS-62BN	\$6950.00
	Struck on a Copper Cent planchet.	
5.	1963-D Jefferson Nickel PCGS MS-60	\$425.00
	Struck on a Cent planchet. Full date. (Mostly Brown with Red).	
6.	1971-D Jefferson Nickel NGC MS-65	\$3000.00
	Struck on a Clad 3.2 planchet. Struck on defective Clad Quarter stock.	

# Fred Weinberg & Co. Price List

7.	1987 Jefferson Nickel NGC XF-45	\$2300.00
	Struck on a Clad planchet-4.2 grm (Tag reads). It is believed that these nickels were struck on clad planchet punched quarter stock. Very rare... Less than six known.	
8.	1987 Jefferson Nickel PCGS AU-58	\$2750.00
	Struck on a Clad planchet-4.2 grm (Tag reads). It is believed that these nickels were struck on clad planchet punched quarter stock. Very rare... Less than six known.	
9.	1996 Jefferson Nickel's PCGS MS-64/64	\$850.00
	Mated Pair - Coin #1 is largely Broadstruck and 25% indented. Coin #2 is Double Struck-2nd strike 75% O/C and fits into coin #1..(Price is for the 2 pc. set. This is coin #1 pictured, coin #2 is pictured separately).	
10.	1996 Jefferson Nickel's PCGS MS-64/64	\$850.00
	Mated Pair - Coin #1 is largely Broadstruck and 25% indented. Coin #2 is Double Struck-2nd strike 75% O/C and fits into coin #1..(Price is for the 2 pc. set. This is coin #2 pictured, coin #1 is pictured separately)	
11.	1998 Jefferson Nickel's PCGS MS-66/63	\$850.00
	Mated Pair - Coin #1 is Broadstruck and 75% indented.Coin #2 is a Flipover Double Strike.-2nd strike 75% O/C and fits into coin #1. (Price is for the 2 pc. set. This is coin #1 pictured, coin #2 is pictured separately).	
12.	1998 Jefferson Nickel's PCGS MS-66/63	\$850.00
	Mated Pair - Coin #1 is Broadstruck and 75% indented.Coin #2 is a Flipover Double Strike.-2nd strike 75% O/C and fits into coin #1. (Price is for the 2 pc. set. This is coin #2 pictured, coin #1 is pictured separately)	
13.	1999 Jefferson Nickel's PCGS MS-66-MS-63	\$850.00
	Mated Pair- Coin #2 Double Struck-2nd strike 75% off-center, and fits into coin #1, which is 25% Brockage and Broadstruck.(Price is for the 2 pc. set. This is coin #1 pictured, coin #2 is pictured separately)	
14.	1999 Jefferson Nickel's PCGS MS-66-MS-63	\$850.00
	Mated Pair- Coin #2 Double Struck-2nd strike 75% off-center, and fits into coin #1, which is 25% Brockage and Broadstruck.(Price is for the 2 pc. set. This is coin #2 pictured, coin #1 is pictured separately)	
15.	2001-S Jeff. 5¢ NGC PF-69 Ultra Cameo	\$500.00
	Partial Collar strike in pronged holder for viewing. Scarce Proof error.	
16.	2004-S Handshake 5¢ NGCPf-69 Ultra Cameo	\$750.00
	Handshake/Peace 5¢ NGC Pf-69 Ultra Cameo Partial Collar strike in pronged holder for viewing. UNIQUE	
17.	2007-D Jefferson Nickel PCGS MS-60	\$300.00
	Nice Broadstruck out of the collar. Very lustrous & PQ.	
18.	2007-P Jefferson Nickel PCGS MS-66	\$400.00
	Uncentered Broadstrike-Looks like a solid 5%+ off-center.	
<b>Dimes</b>		
1.	(2007-D) Roosevelt Dime PCGS MS-64	\$750.00
	Deep Reverse Die Cap (Tag Reads). Barely fits in holder. (2-A)	
2.	1875 Seated Liberty Dime PCGS VF-35	\$1400.00
	Struck 15% Off-Center @ 1:00.	
3.	1875-CC Seated Liberty Dime PCGS MS-60	\$4250.00
	Struck 5% Off-Center. Another rare CC error.	

# Fred Weinberg & Co. Price List

4.	1887 Seated Liberty Dime PCGS MS-63	\$4000.00
	Struck 10% Off-Center @ 1:00. Rare this high grade. Great brilliant luster.	
5.	1888 Seated Liberty Dime PCGS AU-55	\$1700.00
	Struck 10% Off-Center on a Type-I blank.	
6.	1890 Seated Liberty Dime PCGS AU-58	\$2000.00
	Struck 12% Off-Center @ 4:00.	
7.	1890 Seated Liberty Dime NGC MS-66	\$3500.00
	Uncentered Broadstrike out Collar. Very rare grade for any type coin error like this. Missing some denticles @ 11:00-1:00. Superb Luster.	
8.	1891 Seated Liberty Dime PCGS AU-50	\$4700.00
	Double Struck-2nd strike 90% O/C @ 4:00. DSBS Extremely Rare.	
9.	1891 Seated Liberty Dime PCGS MS-64	\$4700.00
	Struck 10%+ Off-Center @ 12:00. Brilliant and PQ.	
10.	1903 Barber Dime PCGS AU-58	\$2500.00
	40% Brockage Obverse from 9:00-1:00. Extremely rare!	
11.	1969-D Roosevelt Dime PCGS MS-64	\$110.00
	Obverse Clad Layer Missing. Nice red, but not flaming.	
12.	1972-D Roosevelt Dime PCGS MS-63	\$200.00
	Split Die and Struck-Thru (Tag reads). Major obverse die failure.	
13.	1978-S Roosevelt Dime PCGS PROOF-69	\$4200.00
	Unique-Struck on Philippine 10 Sentimos plan. WT: 2 grams-70% CU, 18% ZI, & 12% NI. I purchased this coin directly from the party who removed it from a U.S. 1978 Proof Set. The coin is frosted obv/rev, & is the only known PROOF example of this off-metal coin.	
14.	1985-P Roosevelt Dime PCGS MS-67	\$1500.00
	Deep Die Cap obverse--Extremely deep!.	
15.	1996 Roosevelt dime PCGS MS-63	\$175.00
	Struck with split obverse dies (Tag reads). Scarce date for this error.	
16.	2000-D Roosevelt Dime PCGS MS-65	\$100.00
	Reverse Clad Layer Missing. Nice red.	
17.	2002-S Silver Roos. 10¢ NGC PF-64 Cam.	\$3750.00
	Reverse Capped Die (Tag reads). A unique error. The only Silver Proof Capped Die Dime!	
18.	2007-D Roosevelt Dime PCGS MS-65	\$1400.00
	Deep Obverse Die Cap (Tag Reads). Barely fits in holder. RARE (2-A)	
19.	2007-P Roos. Dimes(2pc. Set) PCGS MS-66	\$750.00
	First coin-Major Shattered Obverse Die & 50% Retained Cud. Second Coin reads Shattered Die with Interior Die Break + 50% Retained Cud. These are the most severe shattered dies seen. A complete article on these shattered dies can be found in the Nov/Dec 2007 issue of the Errorscope on pages 16 thru 18.(Price is for the 2 pc. set. This is coin #2 pictured, coin #1 is pictured separately).	
20.	2007-P Roos. Dimes(2pc. Set) PCGS MS-66	\$750.00
	First coin-Major Shattered Obverse Die & 50% Retained Cud. Second Coin reads Shattered Die with Interior Die Break + 50% Retained Cud. These are the most severe shattered dies seen. A complete article on these shattered dies can be found in the Nov/Dec 2007 issue of the Errorscope on pages 16 thru 18.(Price is for the 2 pc. set. This is coin #1 pictured, coin #2 is pictured separately).	

# Fred Weinberg & Co. Price List

Quarters		
1.	1954 Washington Quarter NGC MS-63	\$2350.00
	Struck on a Nickel planchet. Full strong date-- Scarce.	
2.	1956 Washington Quarter PCGS MS-64	\$1675.00
	Struck on a Nickel planchet. Original toning,	
3.	1957 Washington Quarter PCGS AU-58	\$1300.00
	Struck on Silver Dime planchet.	
4.	1958 Washington Quarter NGC MS-60	\$700.00
	Struck on a Nickel planchet.	
5.	1961 Wash. Quarter PCGS MS-63 Brown	\$1900.00
	Struck on Copper Cent planchet. PQ & RARE.	
6.	1972-S Washington PCGS PROOF-66	\$2350.00
	Double Struck in Collar (Tag reads). 35° between strikes. (w/ANACS Tag).	
7.	1998 Washington Quarter New NGC MS-67	\$1950.00
	Double Struck Obverse Die Cap (TR) Very deep with strong multi-clash dies. In the new NGC 1/2 thick holders DRAMATIC!	
8.	N.D. Statehood Quarter New NGC MS-64	\$850.00
	Double Struck both O/C Unif Rev (TR). 1st strike 25% O/C, 2nd strike 90% O/C, and very deeply cupped in new NGC thick holder. This is a Statehood Quarter.	
<b>Statehood Quarters</b>		
1.	N.D. Statehood Quarter NGC MS-66	\$1750.00
	Deep Obverse Die Cap. Probably from 1999, but you cannot tell exactly what State. This beautiful obverse Die Cap piece has very high walls for a quarter!	
2.	1999-D Delaware Quarter PCGS MS-63	\$850.00
	Struck on a Nickel planchet (2-A).	
3.	1999-D Delaware Quarter PCGS MS-64	\$950.00
	Struck on a Nickel planchet	
4.	1999-2003 States Quarters-Clipped Plan.	\$0.00
	We have over 100 Raw States Quarters - Clipped planchets. Please call or email us for a list that we can email, fax, or mail to you listing all of the Clipped Planchet States Quarters that we have in stock.	
5.	1999-P New Jersey Quarter PCGS MS-64	\$125.00
	Struck 10% Off-Center. (2-A)	
6.	1999-P New Jersey Quarter PCGS MS-68	\$8000.00
	Struck on Experimental Plan. (Tag Reads). Struck on a Golden Colored planchet used to test the then-upcoming Sacagawea Dollar coin. This looks like a goldish-green color, and is the highest grade of any of these experimental planchet coins.	
7.	1999-P New Jersey Quarter PCGS MS-68	\$8000.00
	Struck on Experimental Plan. (Tag Reads). Struck on a Golden Colored planchet used to test the then-upcoming Sacagawea Dollar coin. This looks like a goldish-green color, and is the highest grade of any of these experimental planchet coins.	
8.	1999 New Jersey Quarter PCGS AU-58	\$1700.00

## Fred Weinberg & Co. Price List

	Struck on Nickel planchet.4-5 known of this State. Looks CH. B.U. (2-A)	
9.	1999-P Connecticut Quarter PCGS MS-64	\$285.00
	Obverse Clad Layer Missing. Full Flaming Red.	
10.	2000-P Massachusetts Quarter PCGS MS-64	\$550.00
	Reverse Clad Layer Missing.(3-A)	
11.	2000-D Maryland Quarter PCGS MS-64	\$500.00
	Reverse Clad Layer Missing. Full Red.	
12.	2000-D Maryland Quarter PCGS MS-63	\$450.00
	Reverse Clad layer Missing. Full Red.	
13.	2000-P Maryland Quarter NGC MS-66	\$2500.00
	Struck on a Nickel planchet. Only four-five known.	
14.	2000-P So. Carolina Quarter PCGS MS-65	\$50.00
	Broadstruck out of the collar(No reeding). (10-A)	
15.	2000-P So. Carolina Quarter PCGS MS-66	\$65.00
	Broadstruck out of the collar(No reeding). (3-A)	
16.	2000-D South Carolina 25c PCGS MS-64	\$450.00
	Reverse Clad Layer Missing.	
17.	2001-New York Quarter PCGS MS-65	\$800.00
	Triple Struck-Second and third strikes 25% Off-Center.	
18.	2001-New York Quarter PCGS MS-66	\$875.00
	Triple Struck-Second and third strikes 40% Off-Center.	
19.	2001 Rhode Island Quarter PCGS MS-63	\$350.00
	Obverse Clad Layer Missing. Full Red ~Scarce State~	
20.	2001 Kentucky Quarter PCGS MS-64	\$135.00
	Improperly Annealed/Sintered planchet.	
21.	2004-P Florida Quarter PCGS MS-65	\$2000.00
	Struck on a nickel planchet.	
22.	2005-D California Quarter PCGS MS-64	\$140.00
	Uncentered Broadstruck-Looks 5% off-center- Scarce.	
23.	2005 California Quarter PCGS MS-63	\$500.00
	Obverse Clad Layer Missing. Full Red. Rare State for any error.	
24.	2005 Oregon Quarter PCGS MS-66	\$165.00
	Uncentered Broadstrike (Look 5% Off-center) (2-A).	
25.	2005 Oregon Quarter PCGS MS-64	\$95.00
	Uncentered Broadstrike (Look 5% Off-center) (2-A).	
26.	2005 Oregon Quarter (*) PCGS MS-65	\$125.00
	Uncentered Broadstrike (Look 5% Off-center)	
27.	2005 Oregon Quarter NGC MS-68	\$350.00
	20% Clipped planchet. Rare this grade.	
28.	2005 Oregon Quarter NGC MS-67	\$250.00
	20% Clipped planchet. (2-A)	
29.	2005-P Kansas Bison Quarter PCGS MS-64	\$250.00
	12% Double Clipped planchet. Rare State for clips.	
30.	2007-D Idaho Quarter PCGS MS-65	\$2800.00

# Fred Weinberg & Co. Price List

	Double Struck-Second strike 60% off-center. Great look.	
31.	2007-D Wyoming Quarter PCGS MS-64	\$550.00
	Struck on Elliptical planchet. Great oval shape.	
32.	2007-S WY Sil. 25¢ NGC PF-69 Ultra Cameo	\$650.00
	Silver Horizontal Mis-Aligned (TR). Rare MAD on Silver Proof 25¢.	
33.	2007-D Utah Quarter PCGS MS-64	\$650.00
	Struck on Elliptical planchet. Another great oval shape.	
<b>Half Dollars</b>		
1.	1843 Seat. Lib. 50c No Motto NGC VG8	\$6500.00
	Struck 25% Off-Center. Early, Dramatic, Extremely Rare.	
2.	1918-S Walking Liberty 50c PCGS XF-45	\$1500.00
	Broadstruck out of the collar-No reeding. Quite scarce.	
3.	1935 Walking Liberty 50c PCGS AU-58	\$800.00
	Full Partial Collar strike on Type-I Blank (Tag reads).	
4.	1955 Franklin Half Dollar PCGS MS-64	\$4250.00
	Double Struck-Second strike 95% off-center @ 6:00. Double Struck Franklin Halves are Extremely Rare.	
5.	1959 Franklin Half PCGS MS-62	\$2000.00
	Struck on a Type-I Silver Quarter planchet.	
6.	1959 Franklin Half NGC MS-63 FBL	\$2500.00
	Struck on a Type-I Silver Quarter. (Full Bell Lines).	
7.	195x (6) Franklin Half PCGS MS-62	\$2500.00
	Struck on Silver Quarter planchet. Comes with original newspaper article from Oct. 7, 1956. With a picture of the person who found this error coin in a bag of 1,000 new half dollar pieces, which he bought from the Philadelphia Mint (+ more). Also comes with two 2 x 2 envelopes Freak 1956-P, etc.	
8.	1962-D Franklin Half PCGS MS-63FBL	\$2000.00
	Struck on a quarter planchet MS-63 Full Bell Lines	
9.	1962-D Franklin Half Dollar NGC MS-67	\$6700.00
	Struck on a Nickel planchet. Superb & Rare grade!	
10.	1963 Franklin Half Dollar NGC MS-63	\$2000.00
	Struck on a T-I Quarter planchet blank. Frosty!	
11.	1964 Kennedy Half Dollar NGC MS-62	\$7500.00
	Struck on a Clad Quarter planchet. A very rare REVERSE TRANSITIONAL wrong planchet.	
12.	1964 Kennedy Half Dollar PCGS MS-65	\$1500.00
	Struck on a Silver Quarter planchet. 60% of date shows.	
13.	1976 Bi-Centennial Kennedy Half PCGS MS	\$600.00
	Struck 20% Off-Center @ 3:30. Very scarce.	
14.	1979 Kennedy Half Dollar PCGS MS-66	\$2100.00
	Struck on a SBA planchet). Highest Graded.	
15.	1983-P Kennedy Half Dollar PCGS MS-62	\$220.00



## Fred Weinberg & Co. Price List

	Struck 10% Off-Center	
16.	1983-P Kennedy Half Dollar PCGS MS-63	\$175.00
	Struck 5% Off-Center (2-A)	
17.	1983-P Kennedy Half Dollar PCGS MS-63	\$235.00
	Struck 10% Off-Center.	
18.	1983-P Kennedy Half Dollar PCGS MS-63	\$270.00
	Struck 12% Off-Center.	
19.	1983-P Kennedy Half Dollar PCGS MS-64	\$200.00
	Struck 5% Off-Center. Frosty.	
20.	1983-P Kennedy Half Dollar PCGS MS-64	\$250.00
	Struck 10% Off-Center.	
21.	N.D. Kennedy Half Dollar PCGS MS-65	\$650.00
	Struck 80% Off-Center @ 5:00. Rare this far off.	
22.	N.D. Kennedy Half Dollar NGC MS-64	\$2500.00
	Struck on a Nickel planchet. Scarce Off-Metal. Buy all 3 pcs. (Kennedy's on Cent, Nickel, & Dime) NGC MS-64 Wrong planchet set @ \$8,500.00.	
23.	N.D. Kennedy Half Dollar NGC MS-64 BRN	\$3750.00
	Struck on a Cent planchet. Very Rare Off-Metal. Buy all 3 pcs. Kennedy's on Cent, Nickel, & Dime) NGC MS-64 Wrong planchet set @ \$8,500.00.	
<b>Dollars</b>		
1.	\$1 Sac, \$1Pres., & Blank 4 pc. set NGC	\$1000.00
	A great display item. This 4 pc. NGC multi holder contains a rare T-I (no rim) manganese plan, Type-II (upset rim) manganese plan, Both used for Sac. & Presidential \$1 coins. The other 2-pcs. in the holder is a CH. B.U. 2000 \$1 Sac. & 2007 \$1 George Wash. Presidential. The T-I Blank is the KEY in this 4pc. Set. (*)	
2.	\$1 Sil. Proof Commem. Plan PCGS MS-62	\$1500.00
	For U.S. Commemorative Dollars. A fully Proof Surface Silver Dollar planchet used for Modern U.S. Commem Silver Proof coins. (*)	
3.	\$1 Sil. Proof Commem. Plan. PCGS MS-61	\$1300.00
	For U.S. Commemorative Dollars. A fully Proof Surface Silver Dollar planchet used for Modern U.S. Commem Silver Proof coins. (2-A).	
4.	(2000-2008) \$1 Mang. Blank PCGS MS-62	\$1000.00
	Type-I Manganese \$1 Planchet (Tag Reads). Rare (2-A)	
5.	(2000-2008) \$1 Manganese Planchet PCGS M	\$175.00
	Type-II Manganese Sacagawea/Presidential planchet.	
6.	(2000-2008)\$1 Manganese Blank PCGS MS-61	\$850.00
	Type-I Manganese planchet. RARE	
7.	1877-S Trade Dollar PCGS AU-55	\$3950.00
	Partial Collar strike. Extremely rare on this series. Possibly only two-three known. Very PQ and Semi PL surfaces.	
8.	1880/9-S Morgan Dollar PCGS MS-63	\$7500.00
	Struck 10% Off-Center -Unique the only overdate Off-Center Morgan Dollar known. PQ with original lite toning.	
9.	1921 Morgan Dollar PCGS AU-58	\$1200.00

# Fred Weinberg & Co. Price List

	Uncentered Broadstrike No Reeding. Looks 5% off-center.	
10.	1976 Bi-Cent. Ike Dollar PCGS AU-58	\$4500.00
	Double Struck-2nd strike 80% Off-Center @ 7:00. DSBS (Type-II Reverse). Double Struck Ike Dollars are Very RARE.	
11.	1979-P Susan B. Anthony \$1 PCGS MS-62	\$395.00
	Reverse Clad Layer Missing. Full Red, and very flashy.	
12.	1979-P Susan B. Anthony \$1 PCGS MS-64	\$425.00
	Reverse Clad Layer Missing. Full Red.	
13.	1999 Susan B. Anthony Dollar NGC MS-64	\$3250.00
	Struck 35% Off-Center on PROOF Planchet. Difference is easily seen. Only five-six known like this.	
14.	2000 Sac. Dollar New Holder ANACS MS-63	\$3750.00
	Struck Fifteen (15) times. Strike #2-#15 start @ 10%-20% O/C	
15.	2000-D Sacagawea Dollar PCGS MS-64	\$700.00
	Reverse Manganese Layer Missing. Scarce Denver Mint.	
16.	2000-P Sacagawea Dollar PCGS MS-63	\$700.00
	Reverse Manganese Layer missing. Full Red. Scarce	
17.	2000-P Sacagawea Dollar PCGS MS-65	\$2400.00
	Double Struck-Off-Center 10% and 20%. Both Dates/Mint Marks show.	
18.	2000-P Sacagawea Dollar PCGS MS-65	\$3250.00
	Quadruple (4) Struck & 15% Double Clip. First strike is normal, second and third strikes are 20%-25% off-center. Unusual combo.	
19.	2000-P Sacagawea Dollar PCGS MS-66	\$2250.00
	Double Struck-Both strikes off-center 10% @ 7:00. Good separation.	
20.	2000-P Sacagawea Dollar PCGS MS-66	\$2200.00
	Double Struck and Broadstruck plus 11% Straight End clip planchet. This coin has been actually struck 3-4 times (Close overlap) and has a large 11% clip plan on the blank portion @ 11:30.	
21.	2001-P Sacagawea Dollar NGC MS-66	\$12500.00
	UNIQUE-Struck on a 2001 Kentucky State Quarter. Kentucky shows @ 1:00, the Horse shows @ 3:00, and the 2001 quarter date shows @ 7:00, Quarter shows under Dollar on reverse!! Besides those struck on Maryland State quarters (about 10 known) there is only one other Sacagawea Dollar on a States Quarter known--Massachusetts. A unique coin with great details & PQ luster.	
22.	2001-P Sacagawea Dollar PCGS MS-67	\$2950.00
	Double Struck & Large Broadstrike. Close overlap, but high grade.	
23.	2001-P Sacagawea Dollar PCGS MS-64	\$850.00
	Obverse Manganese Layer missing. Full Flaming Red. (2-A)	
24.	2001-P Sacagawea Dollar PCGS MS-65	\$850.00
	Reverse Manganese Layer missing. Full Red.	
25.	2002-S Sacagawea Dollar NGC Proof-64 Ca	\$1850.00
	UNIQUE- Clamshell Lamination. Outer manganese clad layer has split from 6:00-12:00. Only known Proof Clamshell Sac dollar.	
26.	2006-P Sacagawea Dollar PCGS MS-65	\$2400.00
	UNIQUE!- Double Struck in Collar and Rotated 45 Degrees CCW. The full original Date/MM is visible in front of Sacagawea's mouth. All obverse lettering and design from first strike is fully visible. This is the first Double Strike \$1 Sacagawea reported since 2001 (found in a BU roll by a coin shop employee here in Southern California).	

## Fred Weinberg & Co. Price List

27.	2007 John Adams Dollar ICG MS-67	\$2200.00
	Missing Edge Lettering. (2-A)	
28.	2007 John Adams Dollar PCGS MS-62	\$300.00
	Missing Edge Lettering.	
29.	2007 G.Washington \$1 ANACS CACHE MS-64	\$80.00
	Missing Edge Lettering. (3-A)	
30.	2007 G.Washington \$1 ANACS CACHE MS-65	\$100.00
	Missing Edge Lettering.	
31.	2007 George Washington Dollar ICG MS-64	\$75.00
	Missing Edge Lettering.	
32.	2007 George Washington Dollar PCGS MS-67	\$2000.00
	Missing Edge Lettering	
33.	2007 J. Adams (2-pcs)PCGS Brilliant UNC	\$250.00
	2 pc. Set--Doubled Edge Lettering-One each Inverted and Overlapped. Both coins have First Day of Issue stated on the labels. (Price is for the 2 pc. set. This is coin #1 pictured, coin #2 is pictured separately). (3-A)	
34.	2007 J. Adams (2-pcs)PCGS Brilliant UNC	\$250.00
	Doubled Edge Lettering-One each Inverted and Overlapped. Both coins have First Day of Issue stated on the labels.(Price is for the 2 pc. set. This is coin #2 pictured, coin #1 is pictured separately)(3-A)	
35.	2007 James Madison Dollar PCGS MS-65	\$5500.00
	Obverse Manganese Missing+ Missing Edge Lettering. Extremely RARE President ~ Double Error ~ Full Flaming Red. (2-A)	
36.	2007 James Madison Dollar PCGS MS-65	\$4750.00
	Reverse Manganese missing + Missing Edge Lettering-Flaming Red (3-A)	
37.	2007 John Adams \$1 ANACS CACHE MS-63	\$90.00
	Doubled Edge Lettering -Overlapped.	
38.	2007 John Adams \$1 ANACS CACHE MS-64	\$110.00
	Doubled Edge Lettering-Inverted	
39.	2007 John Adams \$1 PCGS Brill. UNC.	\$85.00
	Doubled Edge Lettering- Overlap	
40.	2007 John Adams \$1 (2 pc. set) NGC UNC	\$160.00
	2007 John Adams Dollar (2 pc. set) NGC Brilliant UNC Doubled Edge Lettering One each Inverted & Overlapped.(Price is for the 2 pc. set. This is coin #1 pictured, coin #2 is pictured separately). (4-A)	
41.	2007 John Adams \$1 (2 pc. set) NGC UNC	\$160.00
	2007 John Adams Dollar (2 pc. set) NGC Brilliant UNC.(Price is for the 2 pc. set. This is coin # pictured, coin #1 is pictured separately). Doubled Edge Lettering One each Inverted & Overlapped. (4-A)	
42.	2007 John Adams \$1 (2pc. set) NGC MS-64	\$250.00
	2007 John Adams Dollar (2 pc. set) NGC MS-64 Doubled Edge Lettering One each Inverted & Overlapped. (Price is for the 2 pc. set. This is coin #1 pictured, coin #2 is pictured separately). (*)	
43.	2007 John Adams \$1 (2pc. set) NGC MS-64	\$250.00
	Doubled Edge Lettering One each Inverted & Overlapped. (Price is for the 2 pc. set. This is coin #2 pictured, coin #1 is pictured separately). (*)	

# Fred Weinberg & Co. Price List

44.	2007 John Adams \$1 (2pc. set) PCGS MS-62	\$200.00
	2007 John Adams Dollar (2 pc. set) PCGS MS-62 Doubled Edge Lettering One each Inverted & Overlapped.(Price is for the 2 pc. set. This is coin #1 pictured, coin #2 is pictured separately).	
45.	2007 John Adams \$1 (2pc. set) PCGS MS-62	\$200.00
	2007 John Adams Dollar (2 pc. set) PCGS MS-62 Doubled Edge Lettering One each Inverted & Overlapped.(Price is for the 2 pc. set. This is coin #2 pictured, coin #1 is pictured separately).	
46.	2007 John Adams \$1 New ANACS MS-64	\$450.00
	Missing Edge Lettering.	
47.	2007 John Adams \$1 PCGS Brilliant UNC	\$80.00
	Doubled Edge Lettering- Overlapped	
48.	2007 John Adams Dollar ICG MS-65	\$125.00
	Doubled Edge Lettering- Inverted	
49.	2007 John Adams Dollar PCGS MS-64	\$850.00
	Missing Edge Lettering & Partial Collar strike (Tag Reads). Easily seen on edge, & the only known Partial Collar strike & M.E.L. John Adams Dollar.	
50.	2007 John Adams Dollar PCGS MS-66	\$4250.00
	Reverse Manganese missing + Missing Edge Lettering-Flaming Red	
51.	2007 John Adams(2-pc.set)PCGS Brill. Unc.	\$185.00
	Doubled Edge Lettering-One each Inverted and Overlap. (2-A) (Price is for the 2 pc. set. This is coin #1 pictured, coin #2 is pictured separately).	
52.	2007 John Adams(2-pc.set)PCGS Brill. Unc.	\$185.00
	Doubled Edge Lettering-One each Inverted and Overlap. (Price is for the 2 pc. set. This is coin #2 pictured, coin #1 is pictured separately).	
53.	2007 Thomas Jefferson Dollar PCGS MS-66	\$4750.00
	Obverse Manganese Missing+ Missing Edge Lettering.Flaming Red (2-A)	
54.	2007 Thomas Jefferson Dollar PCGS MS-66	\$2350.00
	Defective Manganese planchet reverse + Missing Edge Lettering. A deep void at 2:00 reverse + Missing Edge Lettering!	
55.	2007 Wash Presidential \$1's NGC MS-64	\$0.00
	2007 George Washington Dollars Missing Edge Lettering Please call or email for our current price.	
56.	2007-D John Adams Pres. \$1 PCGS MS-65	\$600.00
	3% Clipped Planchet ~ Very Scarce.	
57.	Ike Dollar PCGS AU-50	\$175.00
	Type-I (No Rim) Blank. Scarce	
58.	Morgan/Peace Silver Dollar NGC Mint Err	\$1750.00
	T-I (No Rim) 90% Silver Dollar blank. Very Rare.	
59.	Morgan/Peace Silver Dollar NGC Mint Err	\$1650.00
	T-II (With Rim) 90% Silver Dollar blank. Very Rare.	
60.	Morgan/Peace Silver Dollar PCGS MS-61	\$1850.00
	T-II (With Rim) 90% Silver Dollar planchet.	
61.	N.D. \$1 Manganese Planchet PCGS MS-61	\$150.00
	Type-II Manganese Sacagawea/Presidential planchet. (*)	
62.	N.D. \$1 Manganese Planchet PCGS MS-62	\$185.00
	Type-II Manganese Sacagawea/Presidential planchet. (3-A)	
63.	N.D. Silver Commem. Dollar ICG MS-60	\$0.00

# Fred Weinberg & Co. Price List

	Type-II 27.45 grs. A fully Proof surface Silver Dollar Type-II planchet used for modern U.S. Commemorative Silver Proof coins.THESE ARE SOLD OUT!	
64.	N.D. Susan B. Anthony Dollar NGC MS-65	\$2500.00
	Struck 35% Off-Center on PROOF Planchet. Difference is easily seen.	
<b>Currency</b>		
1.	1995 \$1 FRN PCGS XF-45 PPQ	\$275.00
	Major Mis-Align 3rd printing to the left. Suffix/Digits shifted to left.	
<b>World</b>		
1.	1968 Liberia Fifty Cents PCGS Proof-67	\$1200.00
	Struck on U.S. Clad 25¢ planchet. Struck at the San Francisco Mint. Very rare.	
2.	1978-S Roosevelt Dime PCGS PROOF-69	\$4200.00
	Unique-Struck on Philippine 10 Sentimos plan. WT: 2 grams-70% CU, 18% ZI, & 12% NI. I purchased this coin directly from the party who removed it from a U.S. 1978 Proof Set. The coin is frosted obv/rev, & is the only known PROOF example of this off-metal coin.	
3.	1979 Canada cent PCGS MS-64	\$2200.00
	Deep Die Cap struck on 5.6 gm. Copper-Nickel plan (Tag reads). A Dramatic Off-Metal Deep Die Cap error on an unidentifiable world coin planchet.	
4.	1983 Israel Medal NGC MS-67	\$1700.00
	On Two Bonded Canadian 50¢ (Tag Reads). Jerusalem of Gold Medal (Tag Reads). Large, Deep and Unique in new NGC thick holder with NGC photo certificate.	
5.	2005 Chile 100 Peso PCGS MS-64	\$185.00
	Struck on Uruguay \$2 Peso Brass 7.4 gm. planchet(Tag Reads). Comes with normal Chile 100 Peso Bi-Metallic coin. This is a Bi-Metallic coin struck on a foreign, or Uruguay \$2 Peso.	
6.	2005 Malaysia 1 Sen PCGS MS-65	\$600.00
	Struck on large 10 Sen plan (TR). Done at Mint. If this was on a U.S. coin, the value would be \$25,000+ (Buy both 2005 Malaysia 1 Sen & 10 Sen coins @ \$1,000)	
7.	2005 Malaysia 10 Sen PCGS MS-64	\$600.00
	Struck on large 20 Sen plan (TR). Done at Mint. If this was on a U.S. coin, the value would be \$25,000+ (Buy both 2005 Malaysia 1 Sen & 10 Sen coins @ \$1,000)	
8.	2006 Chile 50 Pesos PCGS MS-65	\$2250.00
	Struck 20% Off-center on 1985 Mexico 5 Peso coin. UNIQUE! This 24 year-old 1985 Mexico 5 Pesos coin was struck in 2006 20% off-center with Chile 50 Pesos dies. Both dates (1985 and 2006) show. Probably a helped coin, but still unique & dramatic. Comes with normal Chile 50 Pesos coin for comparison.	
9.	2007 Malaysia 1 Sen PCGS MS-64	\$235.00
	Double Struck Deep Obverse Die Cap + Full Brockage Reverse. Deep Dramatic, and Pretty. Comes w/normal 1 Sen coin.	
10.	2008 Chile 100 Peso PCGS MS-64	\$250.00
	Struck on 500 Peso Bi-Metallic Core only. Rare Double Error.	

**COINLINK™**

Your Source for Daily Numismatic News and Resources on the Web

Search:

CoinLink operates on one simple principle...

To provide the numismatic community with access to the “best” numismatic information, news and resources on-line.

CoinLink® was started in 1995 by Anteater Design Group Inc., and is headquartered in Longwood, Florida ( just northeast of Orlando).

For over 12 years we have been proud to operate the most popular and comprehensive numismatic directory on the web, referring collectors to thousands of numismatic sites, and providing unbiased access to resources that are informative and relevant to collectors and dealers alike.

The reason for our success has been a willingness to listen to our users suggestions and provide innovative solutions to aggregating the diverse and ever changing sources of numismatic information available.

CoinLink does not buy or sell coins. We have NO commercial or financial interest in any company that does. We do NOT compete against our advertisers.

Rather, our goal is to provide a platform from which dealers and collectors can find each other and stay informed about what is happening within the marketplace and within the hobby.

As we move into our 12th year of operations, we want to thank all of the users, supporters and sponsors who have made CoinLink what it is today, and who continue to shape the direction in which CoinLink will grow in the future.

Scott Purvis - President  
Anteater Design Group Inc.

**coinlink.com**

# Fred Weinberg & Co.

Dealer in Major Mint Error Coins & Currency



[fredweinberg.com](http://fredweinberg.com)



1946 Lincoln Cent PCGS MS-65 Red  
Obverse Die Cap - Earliest Lincoln Cent Known



**\$5,000**

1920 Buffalo Nickel Struck on a Cent Planchet  
PCGS AU-58



**\$6,500**

1875-CC Seated Liberty Dime PCGS MS-60  
Struck 5% Off-Center.



**\$4,250**

1978-S Roosevelt Dime Struck on Philippine 10  
Sentimos plan PCGS PROOF-69



**\$4,200**

1954 Washington Quarter NGC MS-63  
Struck on a Nickel planchet. Full strong date.



**\$2,350**

1956 Washington Quarter Struck on a  
Nickel Planchet PCGS MS-64



**\$1,675**

1999-P New Jersey Quarter Struck on Experimental  
Plan PCGS MS-68



**\$8,000**

2001-P Sacagawea Dollar Struck on a  
2001 Kentucky State Quarter NGC MS-66



**\$12,500**

# Rich Schemmer

specializing in rare error coins for the collector

[richerrors.com](http://richerrors.com)

[Richerrors@aol.com](mailto:Richerrors@aol.com)



Jefferson Nickel Struck on  
Aluminum Feeder Finger Metal NGC MS64FS

**\$7,500**



-P Buffalo Nickel OFF Center 25%  
NGC AU55

**\$1,500**



1972-S PROOF 25c Struck on a STRUCK  
Japanese 10 Yen PCGS PR64

**\$25,000**



1961-S Franklin Half Rare PROOF Double Die  
NGC PR66CM

**\$18,500**



1921-P Morgan Dollar Test / Experiment Strike  
NGC

**\$9,995**



1999-P SBA Dollar Double Struck  
NGC MS65

**\$1,695**







# Al's Coins

Dealer in Mint Errors  
and Currency Errors

alscoins.com

## FEATURED INVENTORY

**No Date PCGS MS64 R&B - Multiple error:**

- 1. Off metal - nickel struck on a cent planchet.**
  - 2. "Saddle" double strike - both strikes off center and both strikes are die struck. Extremely scarce!**
- \$2,750.00**



# AL'S COINS FEATURED INVENTORY

**1961-D PCGS MS64 R&B - Off metal. Struck quarter on a cent planchet. Scarcer date!**

**\$1,895.00**



**\$1 2007-P James Madison NGC MS67 (SMS) - Double struck and rotated in collar one letter turn. Found in a special mint set.**

**\$2,500.00**



## AL'S COINS FEATURED INVENTORY

**50c 1971-D NGC AU58 - Double struck, double dated. 1st strike on center. 2nd strike 70% off center and die struck. Two full dates and mintmarks.**

**\$3,500.00**



**50c Cal. Gold 1873/2 NGC AU58 - BG-1050 round indian. Besides the overdate, the coin was double struck. Shows best on the obverse.**

**\$1,995.00**



# AL'S COINS FEATURED INVENTORY

**50c 1979 NGC MS67 - 80% off center @ K12:00. Scarce this far off center with date.**

**\$695.00**



**\$1 2007-P George Washington NGC MS64 - Missing obverse clad layer.**

**\$795.00**



# AL'S COINS FEATURED INVENTORY

**\$1 2007-S Thomas Jefferson NGC PRF68 Ultra Cameo - Obverse struck in scrap (retained!)**

**\$795.00**



**5c 1916 PCGS AU50 - 10% off center @ K6:00.**

**\$650.00**



# AL'S COINS FEATURED INVENTORY

**5c 1935 PCGS MS62 - 14% off center @ K7:00**

**\$895.00**

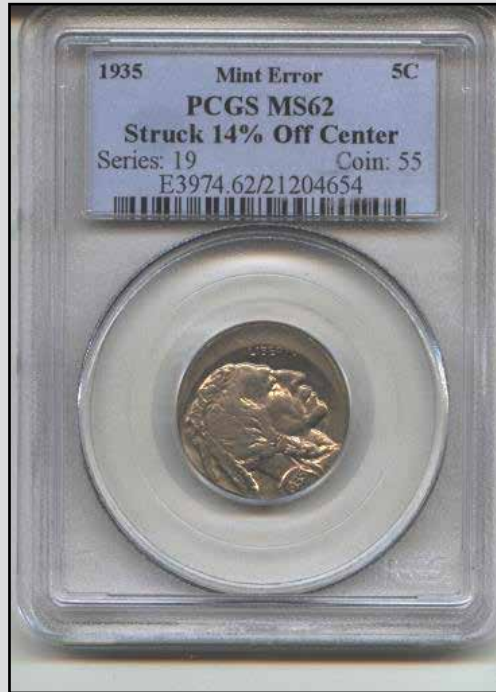

**1c 1918-D Anacs MS60 (Brn) - 30% off center. Grade, date plus mintmark, & percent off center makes this a scarce error.**

**\$395.00**



# AL'S COINS FEATURED INVENTORY

**1974-D PCGS MS63 (R&B) off metal - Nickel struck on a cent planchet.**

**\$395.00**



**5c 1941 NGC MS62 (6FS) - Off center 15%. Errors on early date Jefferson nickels are hard to find in any grade.**

**\$295.00**



## AL'S COINS FEATURED INVENTORY

**India 2006 2 rupees struck on a steel feeder finger. Fully dated. Diamond mintmark.**

**\$1,950.00**



**5c 1999-P Gem Bu - Two coin bonded capped die. Weighs 10.48 grams. 3 1/4 inches long, 1 3/4 inches wide. Struck over 100 times. Shaped like an Indian Arrow head.**

**\$12,500.00**





# AL'S COINS FEATURED INVENTORY

**Italy 14-1500's ICG AU58 - Double struck in collar gold coin. Zecchino, Rhodes-Grand Masters, Order of St. John. Arabic imitative issue.**

**\$495.00**

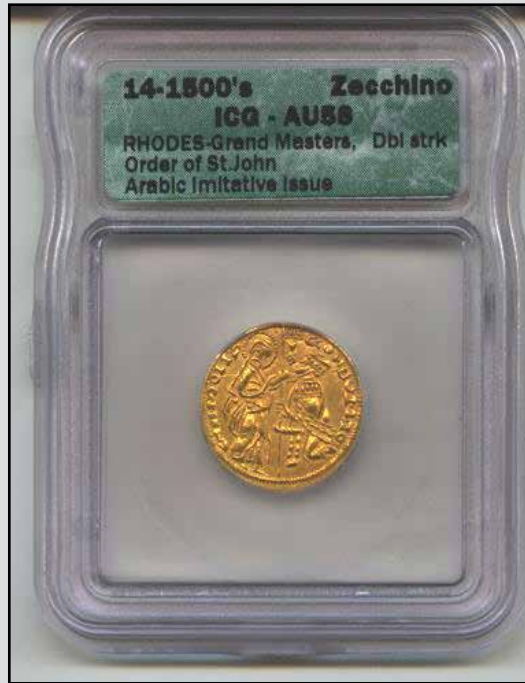

**1980-P NGC MS64 Red - Multiple error: 1. Off metal - nickel struck on a cent planchet 2. Double struck - 2nd strike 95% off center Full red color coin regardless of how pictures look. Very scarce double error.**

**\$2,495.00**



# AL'S COINS FEATURED INVENTORY

## 25c CT (1999) PCGS MS64 - Multiple error:

1. Off metal - struck on the end of an aluminum feeder finger
2. Double struck - PCGS insert was made prior to the discovery of where the aluminum was from.

**\$1,495.00**



**10c 2007-D PCGS MS64 - Multi struck obverse capped die. Struck so many times that the reverse started to split in several areas. Rare date for errors.**

**\$1,495.00**



# AL'S COINS FEATURED INVENTORY

**PCGS multiple error along with a label error. 5c/silver 10c ND off metal which is struck 40% off center. This is a silver dime planchet. The label reads "Scratch or Rim Nick". There are obvious light scratches on reverse.**

**\$1,495.00**



**1c 1999 NGC mated pair. This is a "True Mushroom with Stem" mated pair. The second coin (Graded MS 66 Red) is cupped like a capped die. The first coin (Graded MS 64 Red) mates perfectly as it was struck 85% off center with a nice stretch strike. This coin is the "Stem" of the mushroom.**

**Extremely scarce type!**

**\$895.00**



## AL'S COINS FEATURED INVENTORY

**1c 1999 Gem Bu (Red) - Multiply struck three piece bonded capped die.  
Weights 7.35 grams.**

**\$4,500.00**



**10c 1999-P Gem Bu - Three coin bonded capped die. Weights 6.58 grams.  
Incredible three coin "Thimble" shaped multiply struck.**

**\$9,500.00**



The LONG AWAITED SECOND EDITION of

# **United States Paper Money Errors:** *A Comprehensive Catalog & Price Guide*

by **FREDERICK J. BART**

foreword by **HARRY E. JONES**

Will be **READY to SHIP** in a **COUPLE** of **WEEKS ...RESERVE YOUR COPY** now  
published by **KRAUSE PUBLICATIONS**  
available from Krause Publications, their distributors, your supplier, or directly from the author

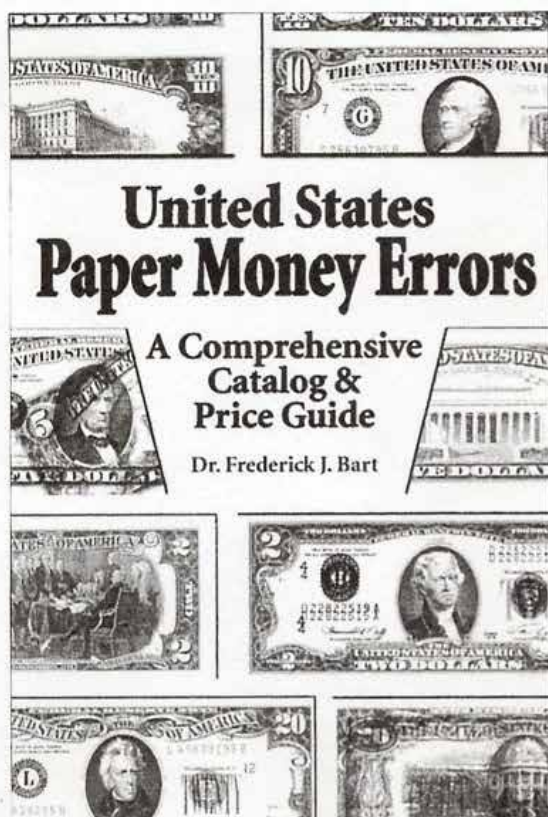

- **COMPREHENSIVE INFORMATION**  
on **US PAPER MONEY ERRORS**  
ranging from **DOUBLE DENOMINATIONS** to **INK SMEARS**
- **COMPLETELY RE-WRITTEN**
- **UP-to-DATE PRICE GUIDE**  
in **THREE GRADES**
- **550 PHOTOGRAPHS** (b & w) of  
**SMALL SIZE & LARGE SIZE ERRORS**
- **256 PAGES**, 6" x 9", softbound
- **HISTORICAL PHOTOGRAPHS**
- **BEHIND-the-SCENES** peeks at  
"INSIGHTS and INCIDENTS"
- **SUITED** for both the **ADVANCED COLLECTOR** and the **BEGINNER**
- **DATA** for the **RESEARCHER, CATALOGUER, and DEALER**

-----ORDER FORM-----

I wish to reserve--and am enclosing payment for--one copy of *United States Paper Money Errors* at \$24.95. My check will not be cashed until the book is ready to ship. I would like the book:

autographed by the author

inscribed, as indicated below, and autographed

\_\_\_\_\_  
\_\_\_\_\_  
\_\_\_\_\_

Please mail the book to:

\_\_\_\_\_  
\_\_\_\_\_  
\_\_\_\_\_  
\_\_\_\_\_

**BART, Inc.** ● **PO Box 2** ● **Roseville, MI 48066** ● **586.979.3400** ● [BartIncCor@aol.com](mailto:BartIncCor@aol.com)

# Rich Schemmer

specializing in rare error coins for the collector

[richerrors.com](http://richerrors.com)

[Richerrors@aol.com](mailto:Richerrors@aol.com)



## **We Are Strong Error Buyers:**

**We are ALWAYS looking to BUY better U.S. mint error coins. Whether a single coin or bulk lots, we offer some of the highest prices paid in today's error market. (no doubled dies, mint mark varieties, or other minor or damaged errors, please). We are looking for high-end dramatic error coins for our customers.**

**For our highest cash offer, simply ship the error coins to us at the address below. Be sure to include a name and a day-time telephone number where we can reach you.**

**Have that dramatic error you may want to sell? Contact us!!**

### **Contact Information :**

**Rich Schemmer Error Coins**

**P.O. Box 204**

**Franklin Square, New York 11010**

**Tel/Fax: 1-516-437-5083**

**E-mail: [RichErrors@aol.com](mailto:RichErrors@aol.com)**

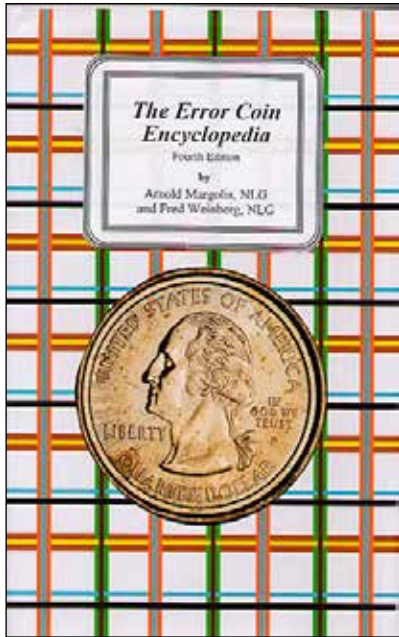

Entirely rewritten edition. 495 pages.  
Hard Cover 4th Edition: \$39.95 postpaid

Available from:

**Arnie Margolis  
&  
Fred Weinberg**

**Silver Towne**  
L.P.

50 years of quality Tradition: Make new friends  
but keep the old - one is silver the other is gold.

[silvertowne.com](http://silvertowne.com)

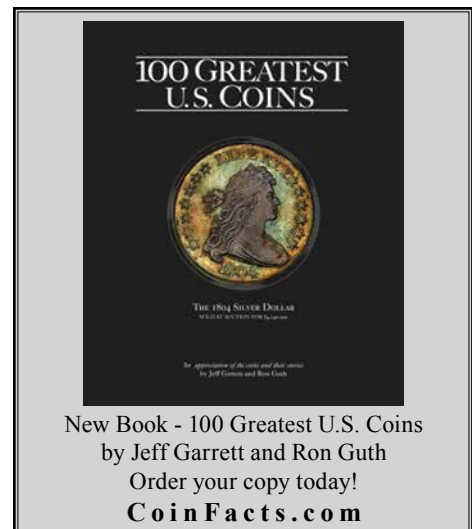

New Book - 100 Greatest U.S. Coins  
by Jeff Garrett and Ron Guth  
Order your copy today!  
[CoinFacts.com](http://CoinFacts.com)

# Harry E. Jones

## Rare Coins & Currency

Sell Harry Your Mistakes!!

Leading Dealer in Error Currency For Over 30 Years. Buying and Selling  
the Finest in Error Currency. Especially Want Errors on National Currency.  
Also Buying Uncut Sheets of Nationals Large and Small.

7379 Pearl Rd.  
Cleveland, OH 44130

440-234-3330

LM ANA PNG PCDA





# *Buying and Selling*

**U.S. & World Coins**

**Specializing in Patterns, Errors,  
Pioneer Gold & Colonials**

Contact me or see me at most major coin shows.

**Andy Lustig**

Phone: (845) 321-0249  
[andylustig@earthlink.net](mailto:andylustig@earthlink.net)

P.O. Box 806  
Nyack, NY 10960



# Coin Auctions Help

U.S. Coin Information - Guides - News - Forum

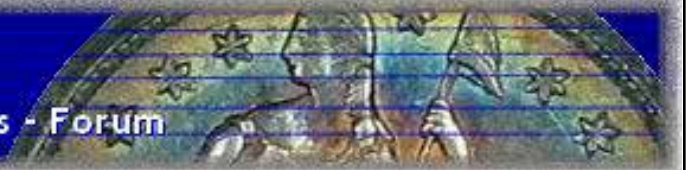

**Coinauctionshelp.com is not a coin auctions website, but help for United States coin collectors who do buy coins at online auctions, but we are still much more than that. Besides being the fastest growing coin site on the web, we offer coin guides, facts, news, pictures, price guides, third party grading information, coin site links, and targeted ebay coin auctions for every major U.S. Coin series minted. If you can't find the coin or information you need, send us an email and we will send it to you and add it to our site. Let us do the research for you!**

## **Targeted Coin Links:**

First, let's talk about our targeted ebay coin auctions. Simply put, we do the ebay coin auction search for you. We spent months building links at ebay for every U.S. Coin series, and often for each date in the series. We did our best to eliminate irrelevant coin auctions so the user can click a link and go directly to only the coin type or date they wish to buy.

Although, our searches are not perfect because some coins are so rare that they are not listed on ebay often, and there are many sellers on ebay that use keyword spamming in their ebay auctions. However, most of our searches have eliminated this problem, so you don't have to spend hours trying to find the exact coin you need for your collection.

Plus, the sales generated from these links allow us to continue providing all the free information on this website.

If a certain date is not listed on ebay after you click a link, it means one is not listed at the present, but might be in the near future. So always check back often so you don't miss out on an opportunity for that rare and valuable coin!

## **Facts And Pictures:**

We offer a page for every U.S. Coin series. A list of the page links can be found by clicking the Coin Facts tab on the navigation bar. Our coin facts pages offer the collector large pictures with important features pointed out so the mint mark, designer initials, denomination, and other design elements to allow for proper identification of coin type and varieties of that coin series. Also, each page contains important facts about the coin type, a list of rare and valuable dates for "cherry pickers", a price guide and the targetable links we mentioned earlier.

We add new information to these pages often, and at site visitors request. So check back to see what's new or ask to be added to our email list and receive email updates and contained in our Newsletter.

## **Coin News And Guides:**

Although, we offer the latest U.S. coin news on our homepage, we don't limit the reporting to just what everyone else reports, but we find news that other site ignore or don't know about yet. Often, we will have a news articles posted on our site before the latest issue of Coin World comes out!

We offer news for latest auction sales, mint error discoveries, third party grading services, and offer guides on featured coin types, mint errors, fake coins, cleaning and identifying cleaned coins, grading coins, and many more guides to help the collector be better informed. Basically we report on the major sales and finds, and on the obscure news which allows us to offer our readers news and guides they can't find anywhere else.

In conclusion, this is about us in the brief, but in no way describes what we do completely as we our always updating and adding to coinauctionshelp.com to make the coin collector's hobby more informative, exciting and safe. We gladly answer questions and take suggestions because only you, the visitor, know what makes a good coin site, a great coin site.

H  
O  
M  
E  
O  
F  
T  
H  
E  
A  
M  
A  
Z  
I  
N  
G  
B  
R  
O  
K  
E  
N  
C  
C

# NORTHERN NEVADA COIN

[www.brokencc.com](http://www.brokencc.com)

*WE BUY & SELL  
RARE COINS.  
VISIT US ON THE  
WEB TO VIEW  
OUR  
EVER-CHANGING  
INVENTORY*

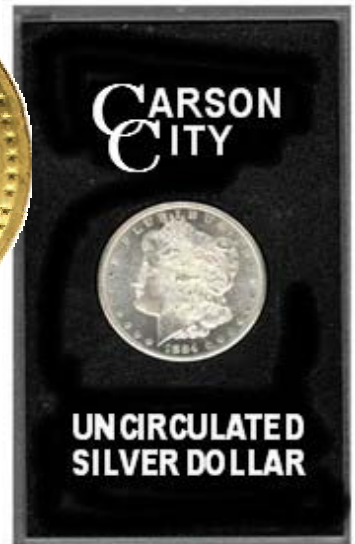

**3655 B RESERCH WAY  
CARSON CITY, NV 89706**

**1-888-836-8DOLLAR**

**1-888-836-5527**

**1-775-884-1660**



MEMBER



MEMBER  
Northern Nevada,  
Inc.

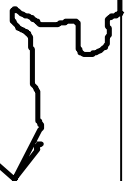

# Errorscope Magazine

Bi-monthly magazine for CONECA members.



To join CONECA or to renew your membership print the membership application from [conecaonline.org](http://conecaonline.org), fill it out, and mail it along with your membership dues to:

Robert (BJ) Neff  
321 Kingslake Dr.  
DeBary, Florida 32713

# Transline Wholesale Supply Company

*Wholesale Only 1-800-575-4007*



**Bart Crane**

**translinesupply.com**

**CALL TOLL FREE: (800) 575-4007**

**Business Hours**

**Monday - Friday: 7:30AM - 5:30PM PST**

# Standing Liberty Quarters: Varieties & Errors (Nov 2004)

by Robert H Knauss

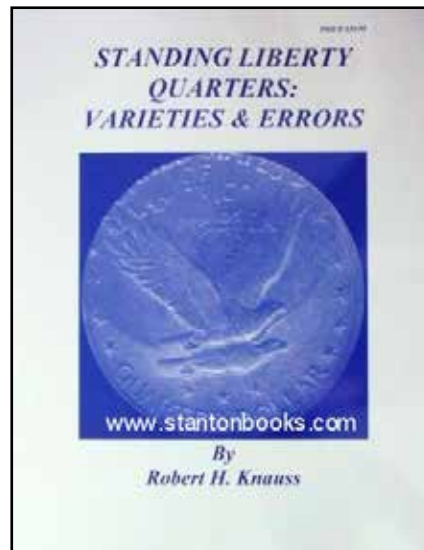

Visit [stantonbooks.com](http://stantonbooks.com) to order.





**JIM'S COINS & STAMPS**  
 702 N. Midvale Blvd. B-2  
 Madison, WI 53705  
 (608) 233-2118

# ERROR AUCTIONS

Six per year for 22 years!

YR. Subs. \$8.00, Sample \$2.50

Free Download: [www.jimscoins.net](http://www.jimscoins.net)

Len Roosmalen



James Essence

# Jim's Coins - Books For Sale

New Cud book for sale! Book assembled by Frank Leone and contains detailed catalog of legendary Sam Thurman's cud collection quarters through dollars. Photos are superb. 47 full size pages. Book Retail for \$15, and you can get yours here for only \$10 ppd!

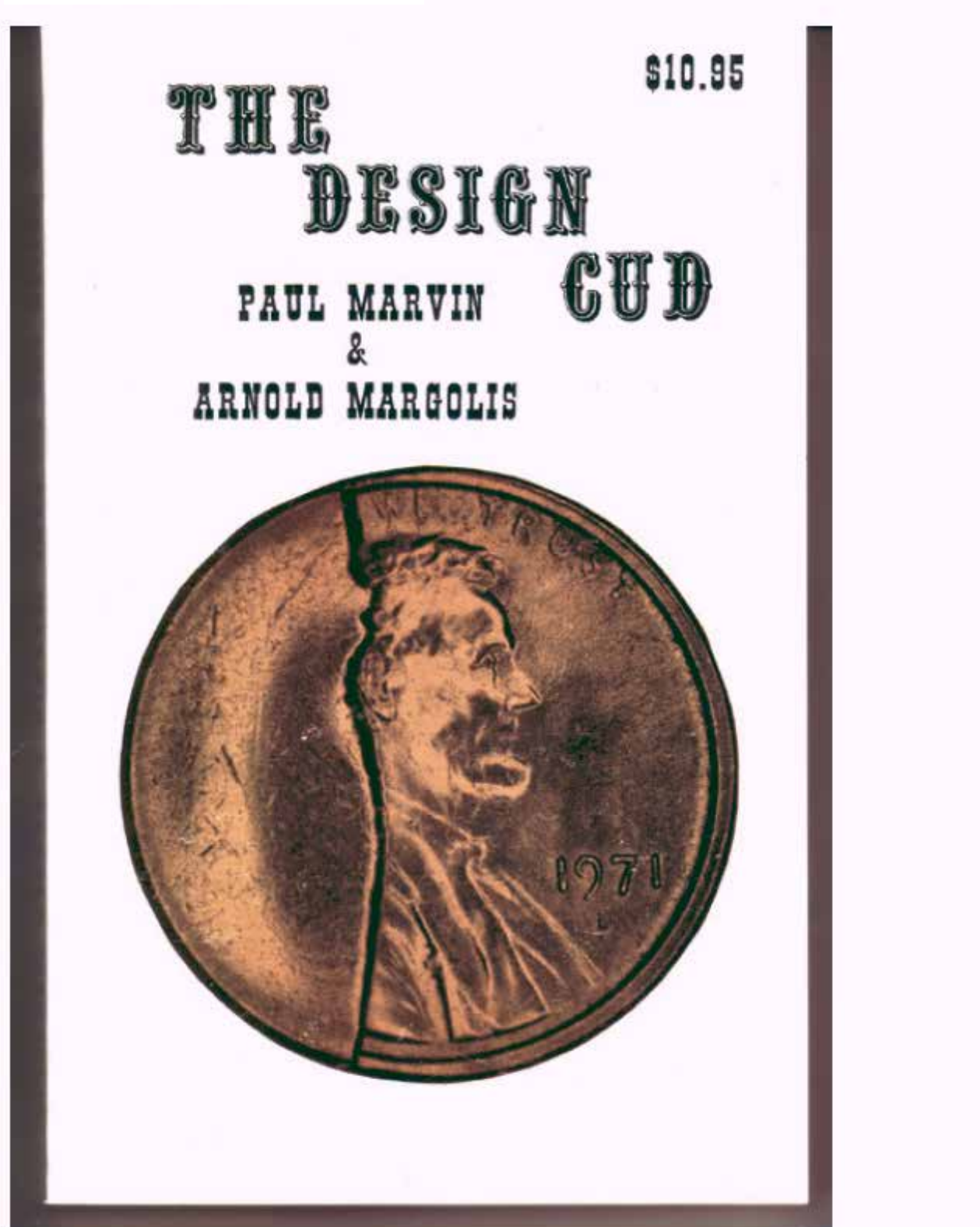

# Jim's Coins - Books For Sale

We also have a few copies of the original cud book "The Design Cud" by Paul Marvin and Arnold Margolis. At 205 pages it originally sold for \$10.95, and if you order the new book of Sam Thurman's cuds, you may purchase this original covering cents through dollars for only \$5! That's both books for a total of only \$15 ppd!

We also sell Fred Weignberg and Arnold Margolis's Error Coin Encyclopedia for \$35.95. A great reference with in-depth explanation of all types of errors:

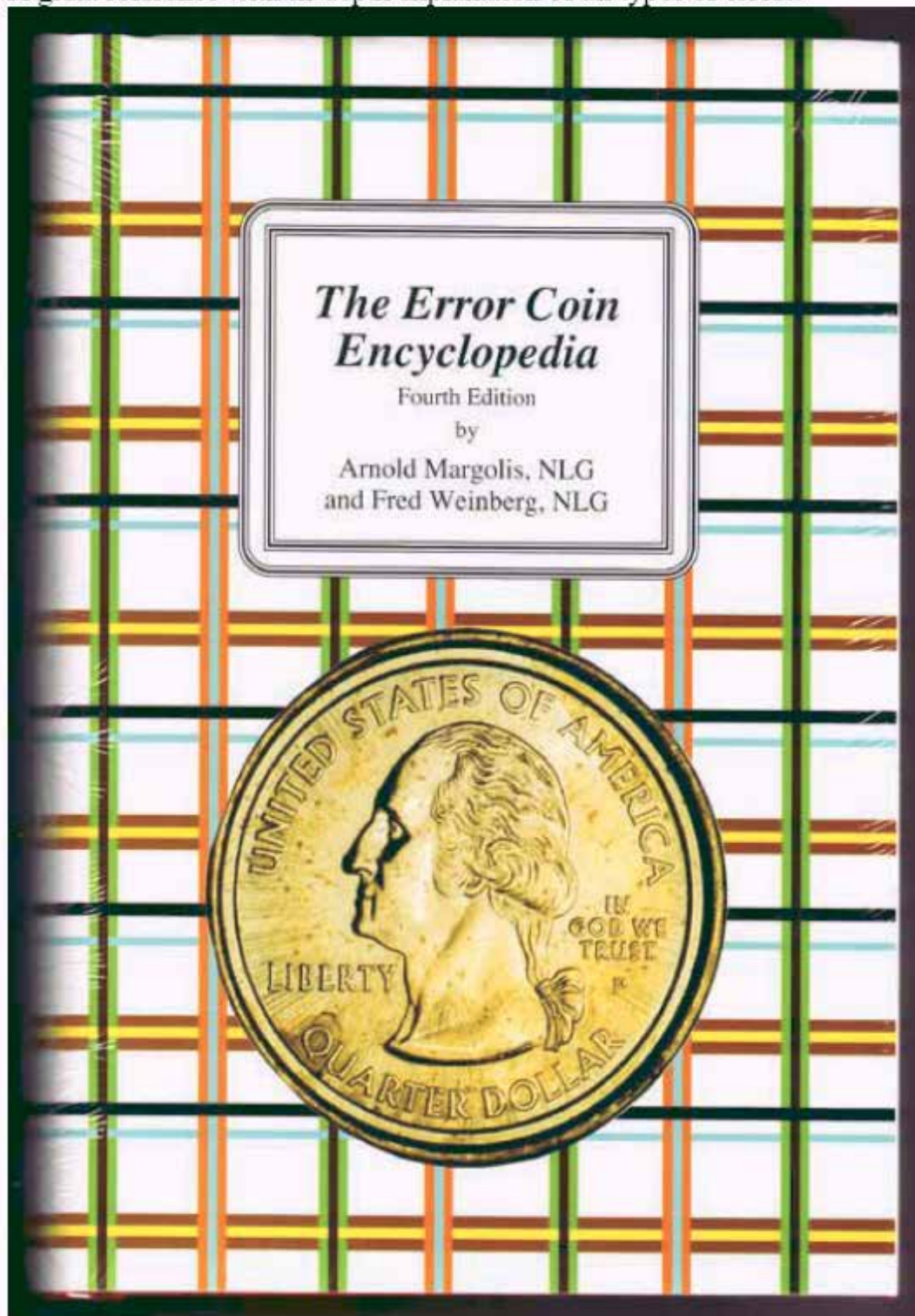





# Jim's Coins - Books For Sale

Finally for you book collectors, we have a reprint (photocopy) of IECPG, which covers prices that error coins sold for covering the late 1980's to 1992. Also has weights and measures of all U.S. coins, and weights of wrong stock coins. About 150 Full size pages. Only \$15:

*A Monthly Publication Serving The ERROR Hobby*

The



ILLUSTRATED

ERROR

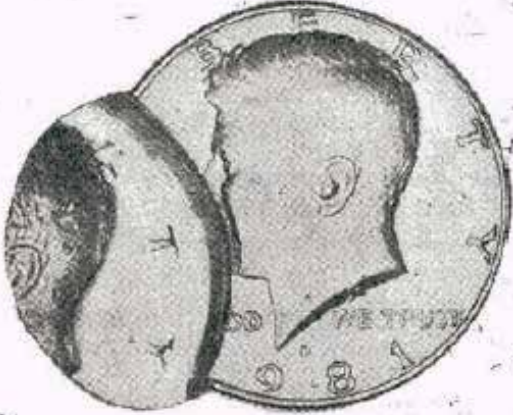

COIN

PRICING

GUIDE



*Published by: Geoffrey Noe Silver Dollar Coin Co., Inc. 85-07 Jamaica Ave. Woodhaven, NY 11421 (718) 849-0291*

We accept check, M.O., credit card, and PAYPAL. If you pay via Paypal DO NOT send to this email address. Send paypal payment to: [jimcoins@sbcglobal.net](mailto:jimcoins@sbcglobal.net)

# Jim's Coins Auction Catalog

## MAIL BID SALE #36 CLOSES NOVEMBER 29, 2009

- 1) SEND ALL BIDS TO: JIM'S COINS, 702 N. MIDVALE BLVD. B-2, MADISON, WI 53705, OR FAX #608-233-0175, OR PHONE 608-233-2118, OR EMAIL: jimscoins@sbcglobal.net
- 2) THE HIGHEST BIDDER ACKNOWLEDGED BY THE AUCTIONEER SHALL BE THE BUYER. THE AUCTIONEER RESERVES THE RIGHT TO REJECT ANY BID OR WITHDRAW ANY LOT FROM THE SALE. BIDDERS ARE RESPONSIBLE FOR THEIR OWN ERRORS, SO DOUBLE CHECK YOUR BIDS. THE FIRST POSTMARK WINS IN CASE OF A TIE BID.
- 3) ALL SALES ARE FOR CASH AND ARE PAYABLE IMMEDIATELY UPON RECEIPT OF THE INVOICE.
- 4) AUCTIONS ARE OPEN TO ALL AND NO DEPOSIT IS REQUIRED OR DESIRED.
- 5) NO UNLIMITED BIDS ARE ACCEPTED. WINNING BIDDERS WILL BE AWARDED LOT AT A 10% ADVANCE OVER THE SECOND HIGHEST BID. IF NO OTHER BIDS ARE RECEIVED FOR A LOT, THE BIDDER WILL BE AWARDED THE LOT AT THE MINIMUM BID, OR ESTIMATE IF NO MINIMUM IS GIVEN.
- 6) ALL ITEMS ARE GUARANTEED GENUINE. BIDDERS MAY RETURN ANY ITEM NOT AS DESCRIBED.
- 7) A \$1 HANDLING CHARGE WILL BE ADDED TO ALL WINNING INVOICES. BID EARLY AND BID OFTEN. THANKS! - LEN & JIM

* 1	1978 D	DOLL	IKE DOLLAR DOUBLE STRUCK IN COLLAR, ROTATED SO 1ST STRIKE DATE IS BETWEEN 2ND STRIKE RARE COIN PCGS	MS60	MB	\$995.00
2	1979 D	DOLL	SUZY STRUCK ON QUARTER PLANCHET ANACS	MS63	MB	\$695.00
3	1999 P	DOLL	SUZY STRUCK 35% OFF CENTER 2:00 SUPER HIGH GRADE COIN NGC	MS67	MB	\$595.00
4	N.D.	DOLL	SUZY STRUCK 90% OFF CENTER 6:00 UNIFACE REVERSE SHOWS "ERT" OBVERSE PCGS	MS64	MB	\$199.00
* 5	1999 P	DOLL	SUZY FLIPOVER DOUBLE STRUCK, 2ND 85% OFF CENTER 3:00 DIE STRUCK BOTH SIDES *NGC	MS65	MB	\$1,495.00
6	2001 P	DOLL	SAC, US MINT EXPERIMENTAL RINSE ANTI TARNISHING AGENT, GIVES BROWNISH LOOK PCGS	MS66	MB	\$79.00
7	2007	DOLL	JEFERSON MISSING EDGE LETTERING, MUCH MORE RARE THAN WASHINGTON OR ADAMS. MISSING FROM MOST COLLECTIONS PCGS	MS66	MB	\$1375.00
8	N.D.	DOLL	TYPE II, .900 FINE SILVER, 37.5mm, SILVER DOLL SIZE 27.45 GRAMS FOR US COMMEM DOLLARS ICG	MS60	MB	\$295.00
9	1963	HALF	STRUCK ON 156 GRAINS THIN PLANCHET QUARTER THICKNESS STOCK (NOT ON SLAB) PCGS	MS62	MB	\$285.00
10	1964	HALF	STRUCK ON ROLLED THIN PLANCHET 10.4 GRAMS QUARTER STOCK PCGS	MS62	MB	\$249.00
11	1970 D	HALF	MINT SET ONLY COIN, WITH DOUBLE CLIP, 5% 10:00 & RIM CLIP 11:30 WOW! ANACS	MS64	MB	\$150.00
* 12	1980 P	HALF	STRUCK ON SBA DOLLAR PLANCHET RARE OCCURANCE HALF ON DOLL PLANCHET PCGS	AU58	MB	\$850.00
13	1966	HALF	SPECIAL MINT SET COIN, DOUBLE DIE OBVERSE, DOUBLE PROFILE PCGS	MS66	MB	\$39.00
14	1971 D	HALF	DOUBLED DIE OBV FS-101 THOUGH NOT LISTED ON SLAB NGC	MS65	MB	\$65.00
15	1971 D	HALF	DOUBLED DIE OBV FS-101 AS ABOVE NGC	MS64	MB	\$45.00
* 16	1976	HALF	5% OFF CENTER 10:00 SEGS	AU55	MB	\$69.00

# Jim's Coins Auction Catalog

17	1969	QUAR	STRUCK ON CENT PLANCHET 3.11 GRAMS NEAT GLOSSY TONING NGC BRN	MS65	MB	\$1,250.00
*	18	1972 D	QUAR STRUCK ON CENT PLANCHET ANACS RB MOSTLY RED	MS63	MB	\$995.00
19	1956	QUAR	STRUCK ON NEAT EARLY DATE NICKEL PLANCHET HARRISON PHILLIPS COLLECTION PCGS	AU58	MB	\$550.00
20	1979	QUAR	STRUCK ON NICKEL PLANCHET PCGS	AU58	MB	\$199.00
*	21	1998 D	QUAR STRUCK ON NICKEL PLANCHET 5.0 GRAMS NGC	AU58	MB	\$199.00
22	1964 D	QUAR	DOUBLED DIE REVERSE FS-025 ANACS	AU55	MB	\$95.00
23	1999 D	QUAR	DELAWARE, STRUCK ON NICKEL PLANCHET NEAT STATE EXAMPLE PCGS	MS64	MB	\$499.00
24	1999 x	QUAR	PENN, STRUCK 60% OFF CENTER 4:00 NGC	MS64	MB	\$260.00
*	25	1999 P	QUAR NJ, VERY DRAMATIC DOUBLE STRIKE, 2ND APROX 50% O/C 2:00 UNIFACE REV SPREAD OUT 180 DEG BETWEEN STRIKES, LOOKS LIKE WASH IS FLYING OUT OF OTHER WASH HEAD NGC	MS64	MB	\$450.00
26	2000 P	QUAR	MARYLAND, OBVERSE CLAD LAYER MISSING RB NGC	MS62	MB	\$180.00
*	27	2007 D	QUAR WYOMING, STRUCK ON ELLIPTICAL CLIPPED PLANCHET RARE 2007 ERROR PCGS	MS64	MB	\$260.00
28	1935	DIME	STRUCK ON CLAMSHELL SPLIT PLANCHET MERCURY PCGS	AU55	MB	\$75.00
29	1941 D	DIME	DOUBLED DIE OBVERSE & DOUBLED DIE REVERSE FS-101 FULL BANDS PCGS	MS65	MB	\$240.00
30	1950 S	DIME	OVER MINT MARK FS-501 S OVER D PCGS	MS64	MB	\$225.00
31	1950 S	DIME	OVER MINT MARK FS-14.5 S OVER D ANACS	EF40	MB	\$37.00
*	32	N.D.	NICK BUFFALO STRUCK 35% OFF CENTER 9:00, NEAT OLS SCARCE TYPE ERROR NGC	VG08	MB	\$495.00
33	1913	NICK	BUFFALO TYPE I, WITH STRAIGHT CLIP 6:00 + 20 DEGREE ROTATED REV ANACS	MS62	MB	\$275.00
34	1980 P	NICK	STRUCK ON CENT PLANCHET PCGS	AU58	MB	\$199.00
35	1953 S	NICK	STRUCK 5% OFF CENTER 12:30 + BOLD 6 STEPS (NOT ON TAG) PCGS	MS62	MB	\$395.00
*	36	1795	CENT PL EDGE 20% OFF CENTER DON'T COME MUCH EARLIER THAN THIS IN US COINS ANACS	AG3	MB	\$550.00
37	1835	CENT	STRUCK 12% OFF CENTER ON TYPE 1 PLANCHET PCGS	GD06	MB	\$395.00
38	1905	CENT	INDIAN STRUCK 5% OFF CENTER 6:30, NEAT GLOSSY BRN WITH SOME RED BY LETTERS PCGS BN	MS65	MB	\$499.00
39	1886	CENT	STRUCK WITH COLLAR CUD 9:30 TO 2:00 NGC BN	XF45	MB	\$295.00
*	40	1964 D	CENT OVERSTRUCK ON 1951 D CENT, MOST DRAMATIC ERROR I EVER SEEN BOTH DATES VISABLE + MEMORIAL & WHEAT STALKS NGC BN	AU58	MB	\$9,500.00
41	1999	CENT	FLIPOVER DOUBLE STRUCK IN COLLAR, WEAK UNDER DETAILS BROKEN TAPED SLAB PCGS RED	MS65	MB	\$65.00
*	42	1980	CENT STRUCK ON 1980 P DIME FLIPOVER WITH 2 FULL DATES AND INCREDIBLE DETAILS WOW!! ICG	MS67	MB	\$995.00
43	1964 D	CENT	STRUCK ON DIME PLANCHET 2.5 GRAMS "UNC DETAILS WITH LIGHT SCRATCHES BEHIND HEAD IN FIELD" NCS	UNC	MB	\$395.00
44	1963	CENT	STRUCK ON SILVER DIME PLANCHET 2.4 GRAMS "DAMAGED WITH UNC DETAILS" LITTLE BENT UP BUT CHEAP NCS	UNC	MB	\$295.00
*	45	N.D.	CENT SUPER NEAT FOLD OVER STRIKE PERFECT EXAMPLE WITH SEE THRU AT FOLD "WEAR AS NECKLACE?" NGC RB	MS66	MB	\$1,100.00
*	46	1998	CENT TRIPLE SADDLE STRIKE. 1ST BRDSTRK 3ND AND 3RD 95% O/C DEEPLY BUCKLED HUMP ICG RED	MS64	MB	\$360.00
47	1998	CENT	DOUBLE STRUCK, 2ND 80% OFF CENTER 7:00 UNIFACE REVERSE NGC RED	MS64	MB	\$45.00

# Jim's Coins Auction Catalog

48	N.D.	CENT	TRIPLE STRUCK, 2ND 90% O/C 6:00 , 3RD 75% O/C 4:00 OVER PART OF 2ND ICG	MS63	MB	\$95.00
49	1944	CENT	MULTIPLE STRUCK STRONG IN MOTTO AREA ANACS RB	MS60	MB	\$199.00
50	1922 D	CENT	3 VERY HEAVY DIE CRACKS REVERSE 2:00,9:00,11:00 PRE SHATTERED DIE NGC BN	MS63	MB	\$210.00
51	1959 D	CENT	D OVER D OVER D RPM #1 FS-022.5 ANACS RED	MS65	MB	\$30.00
52	1965	CENT	MISALIGNED DIE OBVERSE PCGS RED	MS64	MB	\$69.00
53	1913 S	CENT	STRUCK 5% OFF CENTER 4:00 RARE DATE PCGS	AU55	MB	\$495.00
54	1914	CENT	STRUCK 10% OFF CENTER 1:00 A NICE SELECTION OF EARLY LINCOLNS HERE PCGS BN	MS64	MB	\$395.00
55	1915 D	CENT	STRUCK 10% OFF CENTER 1:00 NGC BN	MS62	MB	\$395.00
56	1917 D	CENT	STRUCK 15% OFF CENTER 5:00 NGC BN	MS63	MB	\$395.00
57	1919 D	CENT	STRUCK 15% OFF CENTER 10:00 PCGS	AU55	MB	\$375.00
58	1919 S	CENT	STRUCK 45% OFF CENTER 10:00 NEAT!! PCGS	AU58	MB	\$395.00
59	1928 S	CENT	STRUCK 5% OFF CENTER 2:00 PCGS	AU55	MB	\$349.00
60	1940 S	CENT	STRUCK 50% OFF CENTER 7:30 SCRATCH REV ON BLANK AREA MS60 DETAILS ANACS	MS60	MB	\$175.00
61	1947 S	CENT	STRUCK 50% OFF CENTER 10:00 PCGS BN	MS64	MB	\$249.00
62	1950 D	CENT	STRUCK 45% OFF CENTER 9:30 PCGS BN	MS62	MB	\$99.00
63	2001	CENT	STRUCK 20% OFF CENTER 7:00 PCGS RED	MS65	MB	\$29.00
64	1971 S	HALF	** MORE SLABBED ERRORS SEE LOTS 662-665 ** STILL IN COMPLETE PROOF SET HALF STRUCK THRU THREADS OBV & REV 6:00	PRF	MB	\$15.00
65	1993 S	DIME	STILL IN COMPLETE SET, "S" ON DIME IS VERY THIN LIKE TYPE 2 MINT MARK DISCOVERY PIECE??	PRF	MB	\$25.00
66	2009 S	QUAR	GUAM, STRUCK THRU THREAD UNDER CHIN LIKE GOATEE, STILL IN SET AS ISSUED	PRF	MB	\$22.00
67	1973	NICK	1943 NICK WITH LAMINATION IN STAMP COVER "ERROR COIN OF THE MONTH CLUB" POSTMARKED IN 1973. EXPLAINING ERROR, ETC. PART OF ETCM START-UP PROGRAM IN 1973 WHEN COMBINING COINS AND EVERYTHING ELSE WITH STAMP COVERS WAS POPULAR. PIECE OF ERROR HOBBY HISTORY!	UNC	MB	\$10.00
68	1973	CENT	AS ABOVE SERIES 1, #6 #10 ENVELOPE AS ISSUED WITH 1964 DOUBLE CLIPPED CENT. THIS IS HISTORY	UNC	MB	\$10.00
69	1973	DIME	AS ABOVE SERIES 1, #17 WITH 70% OFF CENTER DIME IN #10 ILLUSTRATED ENVELOPE	UNC	MB	\$25.00
70	1973	NICK	70% OFF CENTER AS ABOVE SERIES 1, #7 A, HAS WRITING OBV "ORIGINAL SET-UP OF THE ETCM SIGNED JH JIM HEINE	UNC	MB	\$25.00
* 71	1863	OTHER	FRACTIONAL NOTE MIS CUT SO EDGES OF NEXT NOTE SHOW AT TOP & LEFT END NEAT OLDIE!!	VF	MB	\$37.50
72	1976	OTHER	GIORI TEST NOTES SHEET OF 16 NOTES 25 IN X 10 3/4 IN. TEST NOTES PRINTED ON REGULAR CURRENCY PAPER WITH A MAGNA PRESS. EACH NOTE HAS \$5 ABE, \$50 GRANT, & \$1 WASH. WAS SUPPOSED HAVE BEEN DESTROYED. RARE	VF	MB	\$1,460.00
73	(1970s)	OTHER	C.O.P.E. EXPERIMENTAL TEST NOTE JUST SERIAL NUMBERS, SOLD ELSE WHERE FOR \$2500 PCGS PPQ .	CU64	MB	\$750.00
* 74	1985	\$100	FED RESERVE NOTE, VERY WEAK TO MISSING REVERSE GREEN PRINT, SMALL PENNED 4 ON OBV	EF	MB	\$199.00
75	2003	\$1	FRN, PAIR OF CONSEC NOTES WITH VERY LIGHT UNDERINKED BLACK SEAL. USGC SLAB	CU67	MB	\$75.00
* 76	1993	\$20	FRN, 100% FACE TO BACK OFFSET V. DARK	AU58	MB	\$299.00
* 77	1995	\$20	FRN, 90% REVERSE PRINTING HAS BEEN SOLVENT SMEARED	VF	MB	\$260.00

# Jim's Coins Auction Catalog

* 78	1996	\$20	FRN, MISCUT NEXT NOTE LINE VISABLE ACROSS TOP	VF	MB	\$42.00
* 79	1934 A	\$20	FRN, WITH HAWAII OVERPRINT USED IN WW 2, GUTTER FOLD ACROSS LOWER LEFT CORNER SACRCE ERROR	AU58	MB	\$395.00
* 80	1934 A	\$20	FRN, WITH HAWAII OVER PRINT ON BACK SHIFTED DOWN & SLANTED LT TELKLER INK OBV	FIN	MB	\$145.00
* 81	1999	\$20	FRN MAJOR CUTTING ERROR 1/4 OF NEXT NOTE ACROSS BOTTOM AFTER WHITE MARGIN PMG GRADED	AU55	MB	\$260.00
* 82	1988 A	\$5	FRN WITH LARGE FOLD OVER LOW RT CORNER, SEAL & DISTRICT # ON FOLD THAT HAS REV PRINT PMG	AU55	MB	\$399.00
83	2006	\$5	FRN, WITH LARGE PURPLE SMEAR OBV ACROSS FACE LOOKS COLOR OF EAGLE	FIN	MB	\$50.00
84	1976	\$2	FRN, PARTIAL ROTATED 1 IN SERIAL NUMBER	CU	MB	\$32.00
85	1957 B	\$1	SILVER CERT, MISMATCHED SER #, TOP # STARTS WITH 47, LOWER # STARTS WITH 37 PMG GEM UNC	GEM	MB	\$350.00
86	1988 A	\$1	FRN, MISCUTTING ERROR OBV PRINT AT TOP EDGE	EF	MB	\$15.00
87	1969 A	\$1	FRN, 3RD PRINT SHIFTED LEFT	VF	MB	\$21.00
88	2003 A	\$1	FRN, 100% OBVERSE OFFSET ON REVERSE IN MED DARK BLACK	AU	MB	\$195.00
* 89	2003	\$1	FRN, FIVE CONSECUTIVE STAR NOTES WITH INSUFFICIENT ON LEFT BLACK SEAL	GEM	MB	\$199.00
90	1981 A	\$1	FRN, HAS BACK PLATE #129 ERROR PMG GRADED SPERB	GEM	MB	\$55.00
91	2003 A	\$1	FRN, MISALIGNED BACK TO FACE MINOR OFFSETDISPLAYING 2 NOTES PCGS SUPERB NEW	GEM	MB	\$95.00
92	1969 C	\$1	FRN, LARGE BUTTERFLY TAB ON UPPER LEFT CORNER WITH SHEET # SHOWING PMG GRADED EPQ **** MORE CURRENCY ERRORS LOTS 666-668 ****	EF40	MB	\$290.00
* 93	1887	DOLL	LARGE ROLLKED IN SLAG REV 5:00 TOWARDS 10:00	MS60	MB	\$33.00
* 94	1889 O	DOLL	MISALIGNED OBVERSE DIE	VG	MB	\$29.00
* 95	1921	DOLL	LAMINATION OBVERSE 8:00 ACROSS FRONT OF FACE TO 11:00	VF	MB	\$10.00
96	1888 O	DOLL	DOUBLED DIE OBVERSE "HOT LIPS"	AG	MB	\$25.00
* 97	1921 S	DOLL	RIM CLIP BELOW 9 IN DATE	EF	MB	\$25.00
98	1921	DOLL	WIDE REEDING VARIETY	MS60	MB	\$42.00
99	N.D.	DOLL	CLAD IKE DOLLAR PUNCHED STRIP 1 1/2x3 INCHES LIKE 3 HALF HOLES	UNC	MB	\$99.00
* 100	N.D.	DOLL	IKE DOLLAR STRUCK 95% OFF CENTER SHOWS "L" OBVERSE, "STAR" REVERSE IN COPPER INTERESTING SHAPE	BU	MB	\$395.00
* 101	1972	DOLL	3% CURVED CLIP 7:00	BU	MB	\$24.00
102	1977 D	DOLL	DOUBLED DIE REVERSE, I-R-II	BU	MB	\$10.00
103	1980 P	DOLL	STRUCK THRU HEAVY GREASED DIES	BU	MB	\$25.00
104	1980 D	DOLL	STRUCK THRU "LIKE SUZY SMOKING CIGARETTE"	BU	MB	\$3.50
105	N.D.	DOLL	PRESIDENTIAL BLANK PLANCHET TYPE 2	BU	MB	\$89.00
106	1980 D	DOLL	STRUCK THRU "LIKE SUZY SMOKING CIGARETTE"	BU	MB	\$3.50
* 107	1980 S	DOLL	STRUCK THRU GREASED DIES OBVERSE	UNC	MB	\$25.00
* 108	2007 D	DOLL	SAC \$, WAFFLED AT MINT NEAT EDUCATIONAL LOTS OF DETAILS	UNC	MB	\$15.00
109	N.D.	DOLL	SAC OR PRESIDENTIAL DOLLAR PUNCHED STRIP SMALL PIECE 1 1/8x5/8 INCH	BU	MB	\$65.00
110	N.D.	DOLL	PUNCHED WEBBING AS ABOVE THIS ONE "BOW TIE" SHAPE	BU	MB	\$65.00

# Jim's Coins Auction Catalog

111	1987	ASE	SLIGHTLY LOW PRESSURE STRIKE PAIR SILVER EAGLES	BU	MB	\$75.00
112	1996	ASE	RARE DATE STRUCK THRU STRING? 3:00 OBVERSE	BU	MB	\$39.00
113	1982	OTHER	1oz ROUND .999 SILVER CLAMSHELL OPEN 2:00 TO 8:00	UNC	MB	\$29.00
114	N.D.	HALF	TYPE II 90% SILVER PLANCHET	UNC	MB	\$60.00
115	N.D.	HALF	CLAD TYPE II PLANCHET	UNC	MB	\$60.00
116	1909 S	HALF	UPSIDE DOWN MINT MARK	VG	MB	\$25.00
117	1942 S	HALF	RIM CLIP 11:30	VG	MB	\$22.00
118	1943	HALF	SMALL CRACK THRU PLANCHET 1:30	EF	MB	\$16.00
119	1917	HALF	RIM CLIP 5:00 ++ STRONG WIDE PARTIAL COLLAR FEW SCRATCHES IN FIELD 3:00 RARE MULTI ERROR WALKER	EF	MB	\$199.00
120	1955	HALF	"BUGS BUNNY" VARIETY	UNC	MB	\$8.00
121	N.D. D	HALF	DIE STRUCK BOTH SIDES ON SILVER CLAD ONLY LAYER 28.7 GRAINS	UNC	MB	\$395.00
122	1976	HALF	STRUCK 20% OFF CENTER 4:30	UNC	MB	\$270.00
123	1983 P	HALF	UNCENTERED BROADSTRIKE SLIGHT PARTIAL COLLAR	BU	MB	\$60.00
124	1997 P	HALF	STRONG MISALIGNED DIE OBVERSE	AU	MB	\$2.50
125	1964	HALF	MAJOR RAGGED CLIP 3:00 TO 5:30 SUPER NEAT	BU	MB	\$199.00
126	1964 D	HALF	DOUBLED DIE OBVERSE FS-104	UNC	MB	\$19.00
127	1968 D	HALF	DOUBLED DIE OBVERSE FS-50-1968D-801	UNC	MB	\$4.50
128	1982 P	HALF	NO "FG" INITIALS + STRUCK THRU CRUD REVERSE 6:00	AU	MB	\$19.00
129	1982 P	HALF	STRUCK WITH BROKEN COLLAR CUDS IN REEDING 9:00 & 3:00	AU	MB	\$39.00
130	1983 P	HALF	UNCENTERED BROADSTRIKE NO COLLAR LOOK 5% OFF CENTER	BU	MB	\$85.00
131	1964	HALF	NICE "BLOW HOLE" TO EDGE 1:00	AU	MB	\$45.00
132	1967	HALF	DISK CLIP 9:00 + STRUCK IN TOP HEAD	AU	MB	\$11.00
133	1974	HALF	DISK CLIP 5:00 + 3% CURVED CLIP 10:30	BU	MB	\$12.00
134	1964	HALF	5% CURVED CLIP 8:00	BU	MB	\$14.00
135	1968 D	HALF	STRUCK THRU REEDING REVERSE 3:00 TO 8:00	AU	MB	\$60.00
136	1995 P	HALF	VERY HEAVY CLASHED DIE OBVERSE WOWSER	UNC	MB	\$65.00
137	1927 S	QUAR	CLASH MARKS REVERSE	VG/F	MB	\$28.00
138	1965	QUAR	UNCENTERED BROADSTRIKE	UNC	MB	\$15.00
139	1979	QUAR	UNCENTERED BROADSSTRIKE	UNC	MB	\$12.00
140	1985 P	QUAR	UNCENTERED BROADSTRIKE	BU	MB	\$12.00
141	1986 P	QUAR	UNCENTERED BROADSTRIKE	AU	MB	\$12.00
142	1995 P	QUAR	UNCENTERED BROADSTRIKE	BU	MB	\$12.00
* 143	1994 P	QUAR	OBVERSE CLAD LAYER OFF BEFORE STRUCK MOSTLY RED	UNC	MB	\$65.00
* 144	1966	QUAR	STRUCK ON NICKEL PLANCHET	AU	MB	\$199.00
* 145	1982 P	QUAR	STRUCK ON NICKEL PLANCHET	AU	MB	\$199.00
146	1970	QUAR	SM ROUND STRUCK THRU 9:00 OBVERSE	UNC	MB	\$2.50
147	1985 P	QUAR	10% OFF CENTER 5:30	BU	MB	\$16.00
148	1983 P	QUAR	5% OFF CENTER 12:00	EF	MB	\$12.00
149	1984 P	QUAR	10% OFF CENTER 1:30	BU	MB	\$16.00
150	1985 P	QUAR	15% OFF CENTER 4:30	BU	MB	\$16.50
* 151	1983 P	QUAR	18% OFF CENTER 8:00	BU	MB	\$22.00
152	1985 P	QUAR	20% OFF CENTER 2:30	BU	MB	\$22.00
153	1983 P	QUAR	18% OFF CENTER 1:00 LIGHT SCRATCH ACROSS BASE BUST	BU	MB	\$19.00
* 154	1993 P	QUAR	DOUBLE STRUCK, 2ND 65% OFF CENTER 9:00 UNIFACE REV DRAMATIC!	BU	MB	\$99.00
155	1963 D	QUAR	2% CURVED CLIP 1:30	VF	MB	\$7.50
156	1965	QUAR	RIM CLIP 4:00	AU	MB	\$3.50

# Jim's Coins Auction Catalog

157	1974 D	QUAR	5% CURVED CLIP 12:00	VF	MB	\$5.50	
*	158	1976 D	QUAR	4% CURVED CLIP 8:00	AU	MB	\$12.00
*	159	1983 P	QUAR	CUD REV 10:00 WQC-83P-7R	BU	MB	\$11.00
	160	1985 P	QUAR	CUD OBVERSE 10:30 WQC-85P-8	AU	MB	\$10.00
	161	1964 D	QUAR	RPM D OVER D WEST	VG/F	MB	\$6.00
	162	1950 D	QUAR	OVER MM #1 D OVER S FS25-50D-601	GD	MB	\$18.50
	163	1956	QUAR	TYPE 2 PROOF REVERSE FS-56-901	BU	MB	\$30.00
	164	1957	QUAR	TYPE 2 PROOF REVERSE FS--25-57-901	EF	MB	\$6.50
	165	1958	QUAR	TYPE 2 PROOF REVERSE FS-25-58-901	VF	MB	\$6.00
	166	1959	QUAR	TYPE 2 PROOF REVERSE FS-25-59-901	VF	MB	\$5.50
	167	1960	QUAR	TYPE 2 PROOF REVERSE FS-25-60-901	EF	MB	\$6.50
	168	1961	QUAR	TYPE 2 PROOF REVERSE FS-25-61-901	VF	MB	\$5.50
	169	1962	QUAR	TYPE 2 PROOF REVERSE FS-25-62-901	VF	MB	\$7.50
	170	1963	QUAR	TYPE 2 PROOF REVERSE FS-25-63-901	EF	MB	\$7.50
	171	1964	QUAR	TYPE 2 PROOF REVERSE FS-25-64-901	AU	MB	\$9.50
*	172	1999 P	QUAR	DE, LARGE HEAVY STRUCK THRU CENTER REVERSE	UNC	MB	\$16.00
	173	1999 P	QUAR	CT, UNCENTERED BROADSTRIKE	BU	MB	\$19.00
	174	1999 D	QUAR	PA, NICE STRUCK IN RETAINED STEEL SURROUNDED BY COPPER REVERSE 3:00 ROLLED IN	BU	MB	\$125.00
*	175	1999 P	QUAR	GA, UNCENTERED BROADSTRIKE SM EDGE DIND 6:00	BU	MB	\$15.00
	176	1999 P	QUAR	GA, WITH UNUSUAL HEAVY DIE POLISH LINES OBV & REV	BU	MB	\$2.50
	177	1999 P	QUAR	CT, DOUBLE STRUCK, 2ND 55% OFF CENTER 10:00 UNIF REVERSE LATE STAGE DIE LIFE	BU	MB	\$399.00
*	178	1999 x	QUAR	GA, DOUBLE STRUCK, 2ND 70% OFF CENTER 4:00 UNIFACE REVERSE	BU	MB	\$349.00
*	179	1999 P	QUAR	NJ, DOUBLE STRUCK, 2ND 80% OFF CENTER 5:30 UNIFACE REVERSE	BU	MB	\$349.00
	180	2000 P	QUAR	NH, DOUBLE LEGEND OBVERSE & REVERSE STRONG MUSHY DIES	BU	MB	\$2.50
*	181	(2000)P	QUAR	VA, STRUCK 30% OFF CENTER 2:00	BU	MB	\$80.00
*	182	(2)000	QUAR	?? STATE TYPE STRUCK 85% OFF CENTER 12:00, 000 OF DATE SHOWS	BU	MB	\$99.00
	183	2000 P	QUAR	SC, UNCENTERED BROADSTRIKE	BU	MB	\$24.50
	184	2001 D	QUAR	NC, GOLDEN ANNEALING TONING REVERSE	BU	MB	\$4.00
	185	2002 P	QUAR	IN, UNCENTERED BROADSTRIKE WITH TILT PARTIAL COLLAR	BU	MB	\$14.00
	186	2002 D	QUAR	OH, UNCENTERED BROADSTRIKE WITH TILT COLLAR	BU	MB	\$14.00
	187	2003 P	QUAR	AL, STRUCK WITH LEVEL PARTIAL COLLAR	UNC	MB	\$16.00
	188	2003 P	QUAR	IL, TILTED PARTIAL COLLAR LOOKS OFF CENTER REVERSE	BU	MB	\$19.00
	189	2003 P	QUAR	IL, UNCENTERED BROADSTRIKE WITH SOME PARTIAL COLLAR	BU	MB	\$19.00
*	190	2005 D	QUAR	KS, STRUCK ON NEAT ELLIPTICAL CLIPPED PLANCHET 21mm SHOULD BE 24.3mm WOWSER!!	CHBU	MB	\$350.00
	191	2007 P	QUAR	WA, UNCENTERED BROADSTRIKE, LOOKS 5% O/C TOUCH OF COLLAR	BU	MB	\$45.00
	192	2007 P	QUAR	WY, OBV & REV STRUCK THRU LIKE MOVING HORSE & RIDER	BU	MB	\$3.50
	193	2008 P	QUAR	HI, STRONG DIE POLISH LINES LIKE FLYING KING	BU	MB	\$3.50
	194	2008 P	QUAR	NM, STRUCK THRU OBVERSE LIKE "GEORGE BLOWING SMOKE"	BU	MB	\$2.50
	195	2009 P	QUAR	OK, MULTI HEAVY DIE SCRATCHES LLOKS LIKE WIND FROM BIRD	BU	MB	\$2.50
	196	2009 P	QUAR	DC, "EXTRA KEY" WSSR-007 EXTRA PIANO KEYS	BU	MB	\$24.00
	197	1940 S	DIME	RIM CUD 4:00 REVERSE	GEM	MB	\$22.00

# Jim's Coins Auction Catalog

198	1940 S	DIME	HEAVY DIE POLISH MISSING BRIDGE OF NOSE	BU	MB	\$16.00
199	194x	DIME	LAST DIGIT IN DATE STRUCK WITH FILLED DIE	VF	MB	\$2.50
200	1938 D	DIME	RPM #1	VG+	MB	\$5.50
201	1940 D	DIME	RPM #1	VF	MB	\$6.50
202	1940 D	DIME	RPM #2	BU	MB	\$26.00
203	1949 D	DIME	RPM #2	VF	MB	\$6.00
204	1958 D	DIME	RPM #1	AU	MB	\$7.00
205	1964 D	DIME	D OVER D REPUNCHED MM	AU	MB	\$3.00
206	1964 D	DIME	RPM #2	BU	MB	\$10.00
207	1959 D	DIME	D OVER D UNLISTED RPM EXTRA LOOP INSIDE D	BU	MB	\$3.50
208	1935	DIME	LAMINATION OBV FIELD 9:00	VG	MB	\$2.00
209	1964 D	DIME	CUD TOP OF HEAD RDC-54D-1A	AU	MB	\$59.00
* 210	N.D.	DIME	PIECE PUNCHED CLAD DIME SCRAP BOW TIE SHAPE	BU	MB	\$7.50
211	1973 S	DIME	GOOD SIZE STRUCK THRU OBV ON NECK ABOVE DATE	PRF	MB	\$6.50
* 212	N.D.	DIME	100% EARLY BROCKAGE CAPPED DIE STRIKE OBVERSE	UNC	MB	\$45.00
213	1964 D	DIME	DIE GOUGE ABOVE HEAD	UNC	MB	\$2.50
214	1964 D	DIME	POINTED 9 VARIETY	AU	MB	\$3.50
* 215	1999 P	DIME	BROADSTRUCK WITH PARTIAL COLLAR + SOME REEDING SPLIT OFF REV/ MULTI STRUCK	UNC	MB	\$19.50
* 216	1999 P	DIME	HUGE CENTERED BROADSTRIKE ALMOST NICKEL SIZE	BU	MB	\$19.50
217	1985 P	DIME	MISALIGNED OBVERSE DIE	BU	MB	\$3.50
218	1985 D	DIME	WEAK STRIKE 2:00 TO 9:00 AROUND RIM	BU	MB	\$4.00
* 219	1970 D	DIME	VERY WEAK STRIKE OBV & REV TRIAL STRIKE??	UNC	MB	\$35.00
* 220	1989 P	DIME	STRUCK 70% OFF CENTER 11:00 DSBS	UNC	MB	\$24.00
221	1989 P	DIME	STRUCK 55% OFF CENTER 1:00 DSBS	BU	MB	\$24.00
222	1996 P	DIME	STRUCK 75% OFF CENTER 11:30 DSBS	BU	MB	\$19.00
* 223	1996 P	DIME	STRUCK 40% OFF CENTER 12:30 DSBS	BU	MB	\$24.00
224	197X	DIME	17% OFF CENTER 6:30	BU	MB	\$9.00
225	1946	DIME	RIM CLIP AT 7:00	FIN	MB	\$4.00
226	1956	DIME	5% CUERVED CLIP 4:00	VF	MB	\$3.50
227	1957 D	DIME	RIM CLIP 7:00	VF	MB	\$3.50
228	1960	DIME	3% CURVED CLIP 9:30 + RIM CLIP 12:30	VF	MB	\$3.50
229	1961	DIME	2% CURVED CLIP 2:00 + RIM CLIP 4:30	AU	MB	\$3.50
230	1961	DIME	5% CURVED CLIP 4:00 + RIM CLIP 1:30	FIN	MB	\$3.50
231	1961 D	DIME	5% CURVED CLIP 4:00	AU	MB	\$3.50
232	1962 D	DIME	3% CURVED CLIP 1:00	EF	MB	\$3.50
233	1963 D	DIME	5% CURVED CLIP 1:00	AU	MB	\$3.50
234	1964 D	DIME	5% CURVED CLIP 2:00	EF	MB	\$3.50
235	1964 D	DIME	4% CURVED CLIP 6:00 + RIM CLIP 3:00	EF	MB	\$3.50
236	1964 D	DIME	3% CURVED CLIP 10:00 + RIM CLIP 7:30	UNC	MB	\$3.50
237	1964 D	DIME	3% CURVED CLIP 7:30	UNC	MB	\$2.50
238	1964 D	DIME	3% CURVED CLIP 11:00 + RIM CLIP 2:00	VF	MB	\$3.50
239	1965	DIME	8% CURVED CLIP 2:00	UNC	MB	\$4.00
240	1966	DIME	4% CURVED CLIP 5:30	BU	MB	\$3.50
241	1967	DIME	10% CURVED CLIP 7:00	CHBU	MB	\$4.00
242	1979	DIME	4% CURVED CLIP 7:00	BU	MB	\$2.50
243	2004 P	DIME	3% CURVED CLIP 7:00	CHBU	MB	\$42.00
244	1869	NICK	20% OFF CENTER 8:00 PART OF DATE SHOWS WORN BUT NEAT OLD TYPE SCARCE	VG	MB	\$599.00
* 245	1867	NICK	OBVERSE LAMINATION 12:30	VG	MB	\$15.00
246	1906	NICK	LAMINATION 2:00 TO 4:00 IN FIELD	EF	MB	\$15.00
8 247	1910	NICK	15% OBVERSE LAMINATION DOWN BACK OF HEAD	GD	MB	\$4.00
248	1910	NICK	SMALL LAMINATION OUT ON NECK	GD	MB	\$2.00



# Jim's Coins Auction Catalog

249	1912	NICK	LAMINATION REVERSE 4:00 TO NEAR 12:00	VG	MB	\$2.00
250	1913	NICK	TYPE 1, LAMINATION ACROSS NOSE	EF	MB	\$18.00
*	251	1914 S	NICK CLAMSHELL LAM OPEN 9:00 TO 3:00 RARE DATE	VF	MB	\$125.00
252	1918	NICK	OBVERSE & REVERSE LAMINATIONS	VG	MB	\$4.50
253	1918 D	NICK	LAMINATION CRACKS ACROSS FEATHERS PAST BRAID PRE SPLIT DIE??	VG	MB	\$7.00
254	1918 D	NICK	LAMINATION FLAP ON FRONT LEG REVERSE	GD	MB	\$5.00
255	1918 S	NICK	LAMINATION REVERSE 12:00 TO HIND LEG	GD	MB	\$10.00
256	1920 S	NICK	LAMINATION OBVERSE ACROSS FEATHEERS	GD	MB	\$3.00
257	1924 D	NICK	LAMINATION OBVERSE ACROSS HEAD	GD	MB	\$2.00
258	1926 D	NICK	MAJOR LAMINATION OBVERSE 5:00 TO 10:00	GD	MB	\$4.00
259	1929 S	NICK	LAM ABOVE BUFFALOS BACK + WRPM-001	EF	MB	\$20.00
260	1930 S	NICK	LAMINATIONS SMALL OBV & REV	FIN	MB	\$2.00
261	1937 S	NICK	MINOR LAMINATION REVERSE	FIN	MB	\$1.50
262	1920	NICK	STRONG DIE CLASH REV UNDER CHIN OBVERSE	FIN	MB	\$5.00
263	1915	NICK	2 FEATHERS VARIETY FS-05-15-401	GD	MB	\$12.50
264	1917	NICK	2 FEATHERS VARIETY FS-05-17-401	GD	MB	\$10.00
265	1917 D	NICK	2 FEATHERS VARIETY FS-05-1917D-401	GD+	MB	\$25.00
266	1918	NICK	2 FEATHERS VARIETY FS-05-1918-401	VG	MB	\$8.00
267	1942 x	NICK	REVERSE COMPLETELY LAMINATED OFF	FIN	MB	\$5.00
269	1935	NICK	CURVED RIM CLIP 8:00	GD	MB	\$7.00
270	1935	NICK	5% STRAIGHT CLIP 5:00	FIN	MB	\$14.00
271	1938	NICK	MEMORIAL, 5% CURVED CLIP 4:00	EF	MB	\$3.00
272	1943 P	NICK	RIM CLIP 6:30	EF	MB	\$3.50
273	1944 P	NICK	3% CURVED CLIP 2:00	FIN	MB	\$3.50
274	1945 P	NICK	3% CURVED CLIP 1:00	FIN	MB	\$3.50
275	1945 P	NICK	2% CURVED CLIP 11:30	AU	MB	\$2.50
276	1945 P	NICK	RIM CLIP 4:00 TONED	VF	MB	\$1.75
277	1945 S	NICK	RIM CLIP 6:00 WITH NICE BLAKESLEY EFFECT	FIN	MB	\$3.50
278	1946	NICK	8% CURVED CLIP 8:00	VF	MB	\$3.50
279	1948 D	NICK	3% CURVED CLIP 3:30	VF	MB	\$3.00
280	1954 S	NICK	3% CURVED CLIP 12:30	VF	MB	\$3.50
281	1966	NICK	3% CURVED CLIP 10:00 + DISK CLIP 1:00	UNC	MB	\$4.50
282	1964	NICK	PARTIAL COLLAR WITH HIGH WIRE LIKE RIM OBV & REV & CUPPED UP	BU	MB	\$15.00
283	N.D.	NICK	TYPE 2 PLANCHET	UNC	MB	\$2.00
*	284	1980	NICK STRUCK ON DEFECTIVE CENT PLANCHET	UNC	MB	\$199.00
*	285	1980 P	NICK STRUCK ON CENT PLANCHET	AU	MB	\$199.00
286	1996 P	NICK	HEAVY 100% SINTERED PLANCHET (COPPER WASH)	UNC	MB	\$25.00
287	2002 D	NICK	OBVERSE BLACK BEAUTY	UNC	MB	\$2.00
288	1959	NICK	SINTERED PLANCHET (BLACK BEAUTY)	BU	MB	\$2.50
289	1935	NICK	DOUBLED DIE REVERSE FS-05-1935-801	FIN	MB	\$110.00
290	1930 S	NICK	RPM #2 FS-05-1930S-501	FIN	MB	\$10.00
291	1931 S	NICK	RPM #1	FIN	MB	\$25.00
292	1936 S	NICK	RPM #1 S OVER S SOUTH	FIN	MB	\$25.00
293	1936 S	NICK	RPM #1 FS-05-1936S-501	FIN	MB	\$20.00
294	1937 D	NICK	RPM #1	VF	MB	\$10.00
295	1937 S	NICK	RPM #2	FIN+	MB	\$8.00
296	1938 D	NICK	RPM #2	FIN+	MB	\$5.50
297	1938 D	NICK	OMM D OVER S	FIN	MB	\$8.00
298	1938 D	NICK	D OVER D OVER S	VG	MB	\$7.00
299	1996 P	NICK	PARTIAL COLLAR + SPLIT DIE REVERSE	BU	MB	\$2.00
*	300	1970 D	NICK LARGE CUD OBVERSE 12:00 TO 2:00 JNC-70D-1C	EF	MB	\$35.00
301	1982 P	NICK	CUD TOP OF HEAD OBVERSE JNC-82P-2B	BU	MB	\$4.00
*	302	1983 P	NICK CUD TOP OF HEAD JNC-83P-12B	BU	MB	\$5.00

# Jim's Coins Auction Catalog



12



1



16



27



25



18



36



21



28



46



45



32



40



42



42

# Jim's Coins Auction Catalog



# Jim's Coins Auction Catalog



79



80



89



88



668

# Jim's Coins Auction Catalog



92



81



82



667



666

# Jim's Coins Auction Catalog

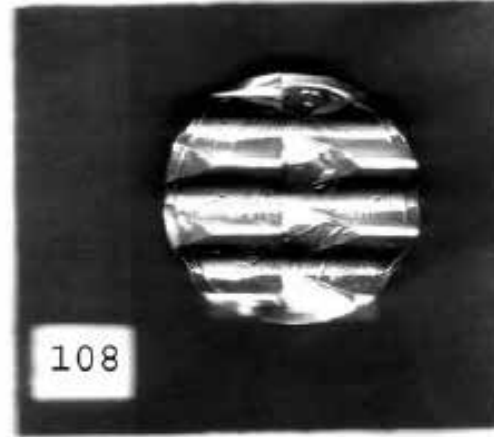
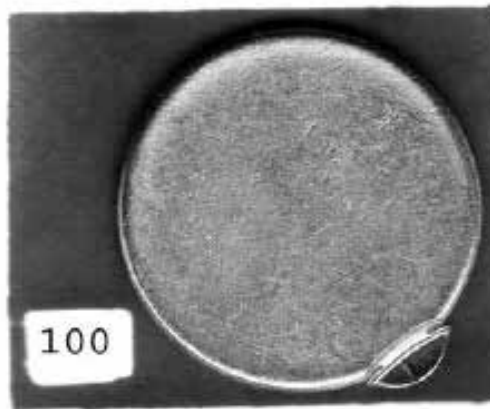

# Jim's Coins Auction Catalog

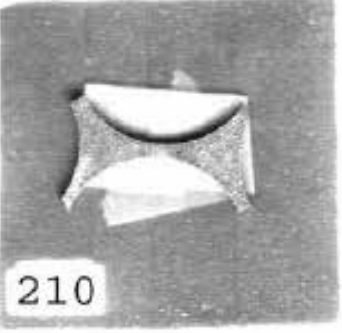
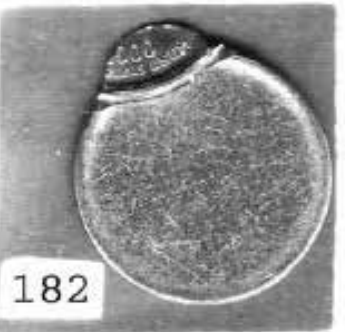

# Jim's Coins Auction Catalog

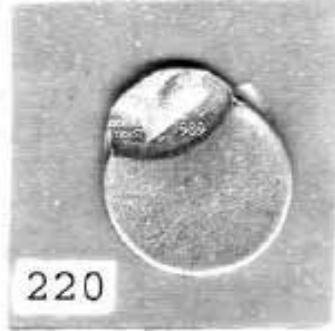
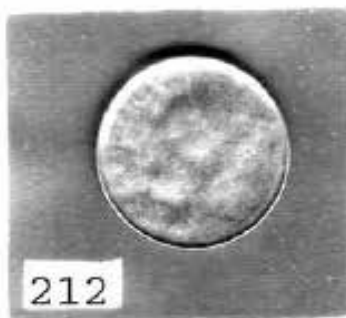



# Jim's Coins Auction Catalog



# Jim's Coins Auction Catalog

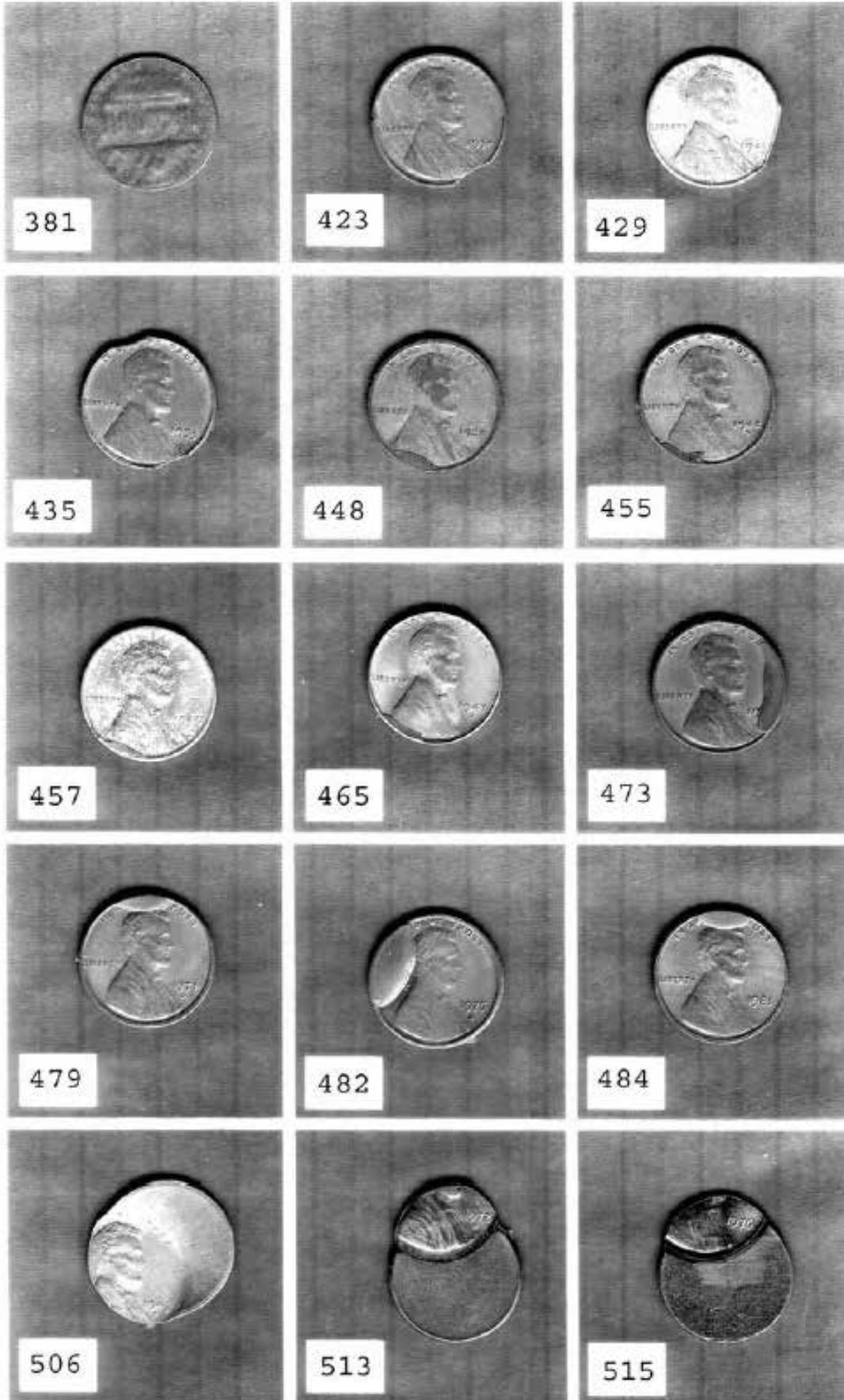

# Jim's Coins Auction Catalog

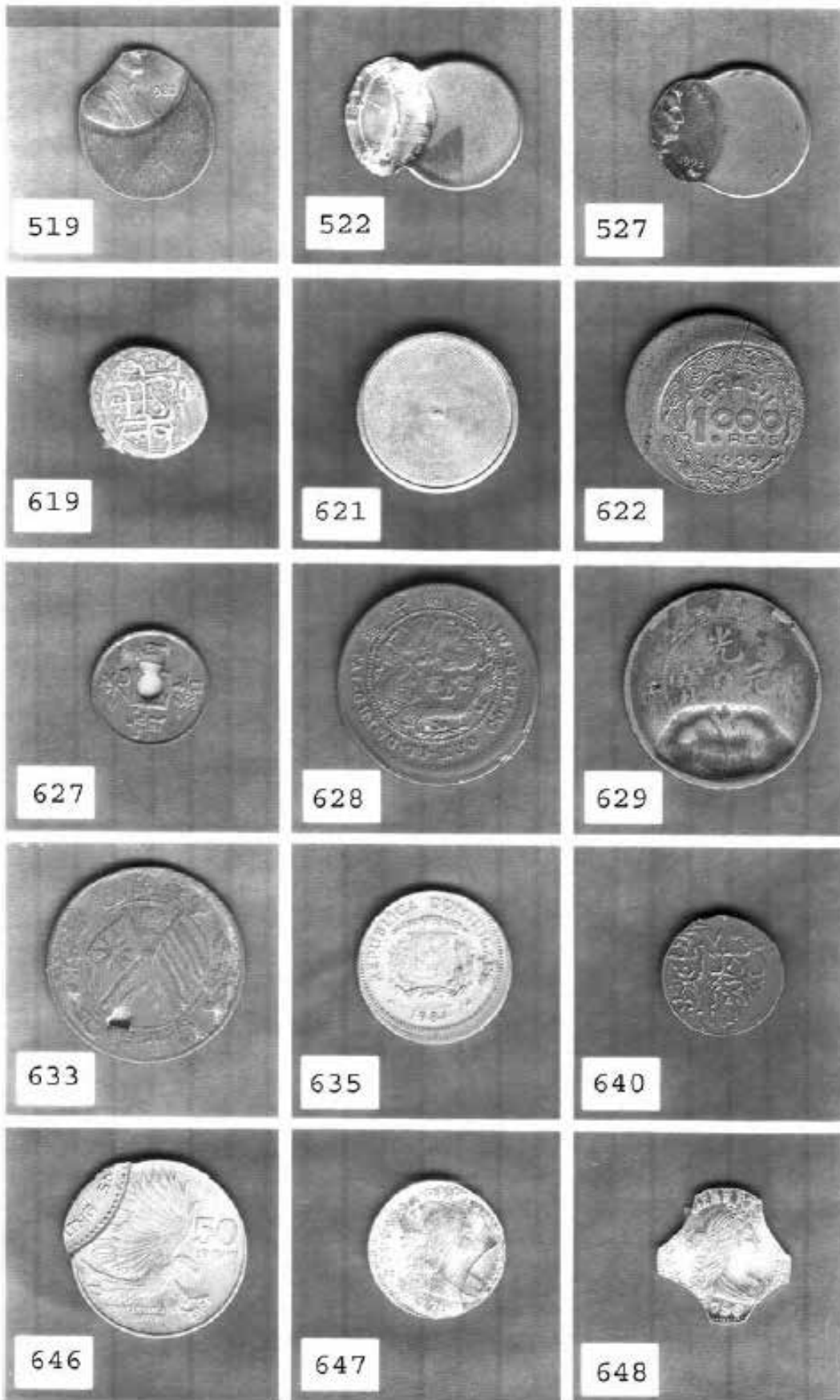

# Jim's Coins Auction Catalog

303	1988 P	NICK	CUD BASE OF SHOULDER	UNC	MB	\$4.00	
304	1940	NICK	LAMINATION OBVERSE 4:00 TO 10:00	FIN	MB	\$1.50	
305	1943 P	NICK	LAMINATION 35% REVERSE 5:00 TO 10:00	VG	MB	\$8.00	
306	1944 P	NICK	LAMINATIONS 8:30 TO 10:00 REVERSE	FIN	MB	\$2.50	
307	1945 P	NICK	LAMINATION REVERSE 10:00 TO 2:00	FIN	MB	\$2.50	
308	1947	NICK	MAJOR LAMINATION ACROSS OBV & REV	VF	MB	\$2.50	
*	309	1964 D	NICK	VERY WEAK DIE TRIAL STRIKE LIGHT SCRATCH OBV	UNC	MB	\$45.00
*	310	1970 D	NICK	REVERSE STRUCK WITH LATE STAGE CAPPED DIE GHOST MEMORIAL	EF	MB	\$35.00
	311	2000 P	NICK	STRONG CLASHED DIE REVERSE	AU	MB	\$5.00
*	312	1945 P	NICK	10% OFF CENTER BROADSTRIKE FULL STEPS LIGHTLY CLEANED	UNC	MB	\$99.00
*	313	1962 D	NICK	60% OFF CENTER 9:00 SCARCE FULL DATE & MINT MARK	BU	MB	\$139.00
	314	1973 D	NICK	5% OFF CENTER 8:00 WITH PARTIAL COLLAR	AU	MB	\$2.50
	315	1974	NICK	70% OFF CENTER 10:00	BU	MB	\$45.00
	316	1975	NICK	40% OFF CENTER 12:00 MINOR COUNTER BURN	UNC	MB	\$35.00
*	317	1975 D	NICK	55% OFF CENTER 10:30	BU	MB	\$45.00
	318	1977	NICK	40% OFF CENTER 12:00	BU	MB	\$28.00
	319	1981 P	NICK	45% OFF CENTER 11:00	BU	MB	\$22.00
	320	1977	NICK	50% OFF CENTER 10:30 DSBS	BU	MB	\$35.00
	321	1983 P	NICK	80% OFF CENTER 9:30 UNIFACE REVERSE	BU	MB	\$16.00
	322	XX83 P	NICK	65% OFF CENTER 10:30	BU	MB	\$18.00
	323	1984 P	NICK	60% OFF CENTER 11:00	BU	MB	\$19.00
	324	1988 P	NICK	45% OFF CENTER 11:00	BU	MB	\$22.00
	325	XX89 P	NICK	70% OFF CENTER 11:00	BU	MB	\$19.00
	326	X991 P	NICK	75% OFF CENTER 11:00 SMALL COUNTER SKID ON BU BLANK	MB	MB	\$22.00
	327	XX96 P	NICK	65% OFF CENTER 11:00	BU	MB	\$19.00
	328	2000 D	NICK	60% OFF CENTER 12:00	BU	MB	\$8.00
	329	2000 D	NICK	55% OFF CENTER 11:00	BU	MB	\$22.00
	330	2001 D	NICK	65% OFDF CENBTER 10:00 DSBS	BU	MB	\$19.00
	331	N.D.	NICK	22% OFF CENTER 5:30	BU	MB	\$14.00
	332	N.D.	NICK	30% OFF CENTER 2:00	BU	MB	\$16.00
	333	N.D.	NICK	40% OFF CENTER 2:30, NEAT STRETCHED LETTERING FROM 1960s?	BU	MB	\$22.00
	334	N.D.	NICK	50% OFF CENTER 6:00	BU	MB	\$16.00
	335	N.D.	NICK	60% OFF CENTER 1:00	BU	MB	\$16.00
	336	N.D.	NICK	70% OFF CENTER 3:00 DSBS	BU	MB	\$16.00
*	337	N.D.	NICK	70% OFF CENTER 4:00 WITH 2 PLANCHET SPLITS FROM STRIKE	UNC	MB	\$35.00
	338	N.D.	NICK	80% OFF CENTER 8:00 DSBS	BU	MB	\$12.00
	339	N.D.	NICK	80% OFF CENTER 1:30 MINT EDGE BUMP POSSIBLE PROOF PLANCHET	BU	MB	\$19.00
	340	1872	H10c	VERY STRONG DOUBLED DIE OBVERSE FS-#101	CHAU	MB	\$199.00
	341	1866	NIK3c	HEAVY LAMINATIONS 9:00 OBVERSE	AU	MB	\$29.00
*	342	1865	NIK3c	LAMINATED OFF OBVERSE 2:00 TO 5:00	FIN	MB	\$16.00
	343	1865	NIK3c	35% OFF CENTER 12:00 SCRACE TYPE ERROR SMALL DARK SPOT 4:00	VF	MB	\$399.00
*	344	N.D.	CENT	TYPE 2 LARGE CENT PLANCHET WITH 15% LAMINATED OFF DOUBLE ERROR	CIRC	MB	\$200.00
*	345	1814	CENT	50% OFF CENTER 2:00 LIGHT GRAFFITI REVERSE ON BLANK AREA	VG	MB	\$495.00
	346	1814	CENT	10% MISALIGNED DIE REVERSE TOWARDS 1:00 + TAPERED RIM CLIP REVERSE?	AG	MB	\$89.00
	347	1842	CENT	LAMINATION OBVERSE 1:00 TO 8:00	FIN	MB	\$16.00
	348	N.D.	CENT	FLYING EAGLE, LARGE OBVERSE CUD FEC-1858- 16 RET	AG	MB	\$45.00

# Jim's Coins Auction Catalog

349	1858SL	CENT	MAJOR MISALIGNED DIE REVERSE	VG+	MB	\$75.00	
350	1885	CENT	LAMINATION OBVERSE + DARK STREAKS	EF	MB	\$20.00	
351	1892	CENT	SLIGHT MISALIGNED DIE OBVERSE	GD	MB	\$1.50	
352	N.D.	CENT	COPPER TYPE 2 PLANCHET	UNC	MB	\$0.50	
353	N.D.	CENT	COPPER TYPE 2 PLANCHET WITH 5% CURVED CLIP	UNC	MB	\$8.00	
354	N.D.	CENT	COPPER TYPE 1 BLANK WITH 45% CURVED CLIP + UNC 5% CURVED CLIP + RIM CLIP 30.3 GRAINS		MB	\$45.00	
355	N.D.	CENT	COPPER TYPE 1 BLANK WITH 40% CURVE CLIP + 2 UNC OVERLAPPING SMALLER CLIPS		MB	\$65.00	
356	N.D.	CENT	COPPER TYPE 1 BLANK WITH 32% STRAIGHT CLIP	BU	MB	\$45.00	
357	N.D.	CENT	3 3/4x3 INCH PUNCHED STEEL CENT STRIP ORIGINAL NICE EXAMPLE	UNC	MB	\$39.00	
358	N.D.	CENT	3 3/4 x 3 INCH PUNCHED STEEL CENT STRIP REPROCESSED TO SHINY NEW??	UNC	MB	\$39.00	
359	N.D.	CENT	3 3/4 x 4 INCH STEEL PUNCHED STRIP REPROCESSED	UNC	MB	\$43.00	
360	1943	CENT	UNCENTERED BROADSTRIKE LIGHT RUST	VF	MB	\$39.00	
*	361	N.D.	CENT	MEMORIAL, REVERSE CAP LARGER THAN 25c EXPANDED BROCKAGE REV + GHOST LINCOLN WOWER!!	UNC	MB	\$135.00
*	362	N.D.	CENT	MEMORIAL, HUGE CENTERED BROADSTRIKE LARGER THAN 25c 90% PARTIAL BROCKAGE OBVERSE 2 PLAN CRACKS FROM STRIKE	BU	MB	\$85.00
363	1984	CENT	UNCENTERED BROADSTRIKE	UNC	MB	\$2.50	
364	1986	CENT	UNCENTERED BROADSTRIKE	BU	MB	\$3.00	
365	2002 D	CENT	BROADSTRUCK WITH SLIGHT 5 PARTIAL COLLAR	BU	MB	\$3.50	
366	1999	CENT	LARGE CENTERED BROADSTRIKE	BU	MB	\$6.00	
367	1999	CENT	LARGE UNCENTERED BROADSTRIKE	BU	MB	\$6.00	
*	368	199X	CENT	PERFECT MUSHROOM STRIKE SEE PHOTO	UNC	MB	\$65.00
*	369	2000	CENT	HUGE BROADSTRIKE MUSHROOM WITH 50% BROCKAGE 9:00	GEM	MB	\$65.00
370	1973 D	CENT	20% PARTIAL BROCKAGE 2:00	BU	MB	\$14.00	
371	1979	CENT	30% PARTIAL BROCKAGE 7:30 OBVERSE	UNC	MB	\$22.00	
372	1922 D	CENT	3 STRONG DIE CRACKS REVERSE 2:00, 9:00, 11:00 RADIATING TOWARDS CENTER TOUGH DATE	EF	MB	\$50.00	
373	1968 X	CENT	STRUCK WITH LATE STAGE CAPPED DIE + PARTIAL COLLAR	BU	MB	\$25.00	
*	374	N.D.	CENT	OBV HAS A MIRROR BROCKAGE OF REV SLIGHTLY CUPPED DON'T THINK THEY COME BETTER	UNC	MB	\$150.00
*	375	1963	CENT	STRUCK ON SILVER DIME PLANCHET LT CLEANED AU	MB	\$495.00	
*	376	1991	CENT	STRUCK THRU HEAVY GREASE OBVERSE & SOME REV	BU	MB	\$3.00
377	1972 D	CENT	STRUCK WITH FILLED DIE OBVERSE	UNC	MB	\$0.50	
378	1936	CENT	STRUCK THRU OVER "N GO"	FIN	MB	\$0.50	
379	1959	CENT	OBV MAJOR STRUCK THRU WITH CAPPED DIE	AU	MB	\$26.00	
380	2000	CENT	FILLED DIE OBVERSE STRUCK IN RETAINED "SILVER WIRE" OVER LAST 00 IN DATE	BU	MB	\$25.00	
*	381	N.D.	CENT	REV ONLY SPLIT OFF AFTER STRUCK 22.2 GRAINS	UNC	MB	\$29.00
382	1955	CENT	STRUCK ON ROLLED THIN PLANCHET 41.2 GRAINS S/B 48 GRAINS CHERRY RED	BU	MB	\$25.00	
383	1997	CENT	VERY HIGH OBVERSE RIM NEAT!	BU	MB	\$5.00	
384	1943	CENT	WEAKLY STRUCK OBV & REV STEEL CENT	EF	MB	\$15.00	
385	1972 D	CENT	5% MISAALIGNED DIE OBV TOWARDS 7:30	UNC	MB	\$1.00	
386	1973 D	CENT	MISALIGNED OBVRTSE DIE	AU	MB	\$1.00	
387	2000	CENT	WIDE "AM" IN AMERICA REVERSE	AU	MB	\$2.50	
388	1909	CENT	LAMINATION REVERSE 3:00 TO 9:00	GD	MB	\$5.00	
389	1915	CENT	MULTIPLE LAMINATIONS OUT OBVERSE	VG	MB	\$1.50	

# Jim's Coins Auction Catalog

390	1917	CENT	LAMINATION REVERSE ON RIGHT STALK	FIN	MB	\$1.00
391	1920	CENT	LAMINATION OFF 40% OF OBVERSE	GD+	MB	\$2.00
392	1925	CENT	LAMINATION STREAK 6:00 TO 11:00	VG	MB	\$1.00
393	1925	CENT	LAMINATION ABOVE DATE	VG	MB	\$1.00
394	1925 S	CENT	S/S RPM #001 + OBVERSE LAMINATION	VF/F	MB	\$6.00
395	1935	CENT	RETAINED LAMINATION FLAP ON HEAD NEAT	FIN	MB	\$2.00
396	1941	CENT	LARGE LAMINATION ATTACHED 4:00 TO 8:00	AU	MB	\$4.50
397	1943	CENT	HEAVY OBVERSE LAMINATION	VF	MB	\$5.00
398	1943 D	CENT	LAMINATED SPIKE IN LINCOLNS BACK	VF	MB	\$6.00
399	1970 S	CENT	MAJOR OBVERSE LAMINATION FLAP 12:00 TO 4:00	VF	MB	\$2.00
400	1972 D	CENT	LAMINATION FLAP ATTACHED OVER HAIR	VF	MB	\$2.00
401	1949 D	CENT	SMALL LAMINATION BELOW DATE AT RIM	UNC	MB	\$1.50
402	1966	CENT	LAMINATION BUBBLES OBVERSE 8:30 TO 10:00	BU	MB	\$2.00
403	1969 D	CENT	LAMINATION AROUND RIM OBVERSE	UNC	MB	\$1.00
404	1973 D	CENT	SMALL LAMINATION ON COAT	BU	MB	\$0.50
405	1977	CENT	SMALL LAM FLAKE 7:30 COUPLE SM SPOTS OBV	BU	MB	\$0.25
406	ASST	CENT	LOT OF 53 COINS WELL LAMINATED LINCOLNS DATED 1940 & LATER	GD+	MB	\$35.00
407	ASST	CENT	LOT OF 45 COINS NICELY LAMINATED LINCOLNS DATED 1910 THRU 1940	GD+	MB	\$40.00
408	1955 D	CENT	DOUBLED DIE OBVERSE 1-O-IV+VIII	BU	MB	\$60.00
409	1955	CENT	POORMANS DOUBLED DIE	BU	MB	\$0.95
410	1995	CENT	DOUBLED DIE OBVERSE STRONG IN MOTTO	BU	MB	\$33.00
411	1995	CENT	POORMAN'S DOUBLED DIE + STRONG CRACKED SKULL	BU	MB	\$2.00
412	1955/5	CENT	CRACKED SKULL ON POORMAN'S DOUBLED DIE LAST 5 SHIFTED	BU	MB	\$2.00
413	1955	CENT	CRACKED SKULL	BU	MB	\$2.50
414	1960 D	CENT	LGE DATE CRACKED SKULL DIE BREAK	BU	MB	\$1.00
415	1951 D	CENT	"BIE" DIE BREAK IN LIBRTY	VF	MB	\$1.00
416	1954 S	CENT	BIE DIE BREAK	BU	MB	\$1.00
417	1956	CENT	BIE DIE BREAK	FIN	MB	\$0.50
418	1957	CENT	BIE DIE BREAK	AU	MB	\$0.50
419	1911 S	CENT	5% RAGGED CLIP 1:00	VG	MB	\$45.00
420	1920	CENT	RIM CLIP 6:00	GD	MB	\$1.50
421	1925	CENT	RIM CLIP 8:00	VG	MB	\$1.50
422	1931 S	CENT	2% RAGGED EDGE CLIP 1:00 SEMI KEY DATE	EF	MB	\$155.00
* 423	1934	CENT	5% CURVED CLIP 5:00 ++ BAD METAL MIX PLANCHET	VF	MB	\$2.00
424	1940	CENT	3% CURVED CLIP 7:00	FIN	MB	\$2.00
425	1940	CENT	RIM CLIP 9:30	VF	MB	\$0.75
426	1941	CENT	RIM CLIP 10:30	EF	MB	\$1.50
427	1941	CENT	2% CURVED CLIP 4:00	FIN	MB	\$1.50
428	1943	CENT	RIM CLIP AT 7:30	EF	MB	\$4.00
* 429	1943	CENT	STRAIGHT CLIP 3:00 TO 4:00 COUPLE SPOTS	AU	MB	\$15.00
430	1945	CENT	2% CURVED CLIP 10:30	VF	MB	\$1.50
431	1946	CENT	3% CURVED CLIP 12:30	EF	MB	\$1.50
432	1950	CENT	5% CURVED CLIP 10:00	VF	MB	\$1.50
433	1951	CENT	2% CURVED CLIP 4:00	VF	MB	\$1.50
434	1951 D	CENT	5% CURVED CLIP 1:00	VF	MB	\$1.50
* 435	1953	CENT	3% CURVED CLIPS AT 5:00 & 11:00	EF	MB	\$3.50
436	1953 D	CENT	5% CURVED CLIP 9:30 + 3% CURVED CLIP 2:30 GREENISH OBVERSE	FIN	MB	\$2.00
437	1955	CENT	5% CURVED CLIP 10:30	EF	MB	\$2.50
438	1955	CENT	3% CURVED CLIP 2:00	UNC	MB	\$2.50
439	1956 D	CENT	7% CURVED CLIP 3:00	AU	MB	\$2.50
440	1958	CENT	RIM CLIP 8:00	BU	MB	\$2.50
441	1958	CENT	5% RAGGED EDGE CLIP 8:30	UNC	MB	\$2.50

# Jim's Coins Auction Catalog

442	1958	CENT	5% CURVED CLIP 6:30	UNC	MB	\$1.50
443	1959	CENT	2% CURVED CLIP 8:00	BU	MB	\$2.50
444	1960	CENT	RIM CLIP 5:00 LARGE DATE	AU	MB	\$1.50
445	1960 D	CENT	RIM CLIPS AT 2:00 & 8:00	AU	MB	\$2.50
446	196X	CENT	10% CURVED CLIP 4:00	FIN	MB	\$1.50
447	1858SL	CENT	RIM CUDS 5:00 TO 9:00 REVERSE	VF	MB	\$29.00
*	448	1920	CENT CUD OBVERSE 7:00-8:00 LC-20-3	VG	MB	\$8.00
	449	1934	CENT CUD REVERSE LC-34-1R-RET	FIN	MB	\$8.00
	450	1936	CENT CUD OBVERSE 7:00 LC-36-1	VF+	MB	\$6.00
	451	1940 S	CENT CUD REVERSE 9:00 LC-40S-4R	EF	MB	\$7.00
	452	1940 S	CENT CUD REVERSE LC-40S-28R-RET	EF+	MB	\$8.00
	453	1941 S	CENT CUD REVERSE 4:00 LC-41S-1R	FIN+	MB	\$6.00
	454	1941 S	CENT CUD OBVERSE 7:00 LC-41S-14	VF	MB	\$6.00
*	455	1942 S	CENT CUD OBERSE 7:00-8:00 + S/S NORTH	EF	MB	\$9.00
	456	1942 S	CENT RETAINED CUD REVERSE LC-42S-9-RET	VG	MB	\$4.00
*	457	1943	CENT CUD OBVERSE 7:00 LC-43-22	UNC	MB	\$5.00
	458	1943 D	CENT CUD OBVERSE 7:00 LC-43D-1	VG	MB	\$6.00
	459	1943 S	CENT CUD OBVERSE 7:00 LC-43S-1	FIN+	MB	\$10.00
	460	1945	CENT CUD OBVERSE 7:00 LC-45-6	VF+	MB	\$7.00
	461	1943 S	CENT RET CUD REVERSE LC-43S-RET EDGE DIG 2:00	FIN	MB	\$8.00
	462	1943 S	CENT RET CUD REVERSE 9:00 LC-43S-7-RET	UNC	MB	\$10.00
	463	1944	CENT CUD OBVERSE 10:00 LC-44-8	VF	MB	\$6.00
	464	1945	CENT CUD REVERSE 10:00 LC-45-19R-RET	UNC	MB	\$8.00
*	465	1947 S	CENT NICE CUD OBVERSE 7:00 LC-47S-1	BU	MB	\$24.00
	466	1951 S	CENT RET CUD REVERSE 8:00 LC-51S-1R-RET TONED	EF+	MB	\$9.00
	467	1952 D	CENT CUD OBVERSE 7:00 LC-52D-7	EF	MB	\$7.00
	468	1953 D	CENT NEAT SMALL CUD 6:00 OBVERSE UNLISTED?	VF+	MB	\$3.00
	469	1955 S	CENT PRE CUD CRACK REVERSE 10:00	FIN	MB	\$1.00
	470	1955 S	CENT PRE CUD CRACK REVERSE 1:00 + BIIE BREAK	BU	MB	\$1.00
	471	1957 D	CENT RIM CUD REVERSE 2:00	VF	MB	\$1.00
	472	1958	CENT CUD OBVERSE 7:00 LC-58-1 A NICE CUD COLLECTION HERE CHANCE TO GET SOME TOUGH COINS!!	EF	MB	\$5.00
*	473	N.D.	CENT WHEAT BACK, LARGE CUD 2:00 TO 5:00 OBVERSE LC-ND-13A	VF	MB	\$30.00
	474	1960LD	CENT SMALL BASE OF BUST CUD RETAINED OBVERSE	BU	MB	\$1.00
	475	1961 D	CENT RIM CUD OBVERSE 3:00	BU	MB	\$1.00
	476	1962 D	CENT CUD OBVERSE 7:00 LC-62D-2	EF	MB	\$3.00
	477	1966	CENT CUD OBVERSE 7:00 LC-66-8	EF	MB	\$4.00
	478	1967	CENT CUD OBVERSE 6:00 LC-67-5	EF	MB	\$4.00
*	479	1971 D	CENT CUD OBVERSE TOP HEAD NICE SIZE LC-71D-2	EF	MB	\$7.00
	480	1974	CENT RIM FIN 10:00 TO 2:00 + RIM CUD 2:00	VF	MB	\$2.00
	481	1974 D	CENT CUD OBVERSE 5:00 LC-74D-7	UNC	MB	\$8.00
*	482	1975 D	CENT LARGE CUD OBVERSE 8:00 TO 10:30 LC-75D-2A DEEP TOO	UNC	MB	\$135.00
	483	1979 D	CENT BROKEN COLLAR CUDS 12:30 & 7:30	BU	MB	\$10.00
*	484	1981	CENT LARGE CUD TOP OF HEAD LC-81-2B	UNC	MB	\$7.00
	485	1982	CENT L.D.C, CUD OBVERSE 1:00 LC-82LD-26	BU	MB	\$6.00
	486	1982	CENT L.D. CUD OBVERSE 7:00 LC-82LD-10	BU	MB	\$2.00
	487	1982	CENT L.D. CUD OBVERSE 1:00 LC-82LD-19 Cu	UNC	MB	\$6.00
	488	1978	CENT CUD OBVERSE 11:00 LC-78-4	BU	MB	\$8.00
	489	1982	CENT L.D. CUD OBVERSE 12:00 LC-82LD-26	UNC	MB	\$4.00
	490	1983	CENT CUD OBVERSE 5:00 LC-83-7	UNC	MB	\$2.00
	491	1983	CENT CUD OIBVERSE 5:00 LC-83-13	BU	MB	\$3.00
	492	1983	CENT CUD OBVERSE 5:30 LC-83-14	BU	MB	\$3.00
	493	1983	CENT CUD OBVERSE 2:30 LC-83-21	BU	MB	\$4.00
	494	1983	CENT CUD OBVERSE 5:00 LC-83-29	AU+	MB	\$3.00

# Jim's Coins Auction Catalog

495	1983	CENT	CUD OBVERSE 6:00 LC-83-59	BU	MB	\$3.00	
496	1983	CENT	CUD OBVERSE 7:00 UNLISTED?	BU	MB	\$3.00	
497	1984	CENT	CUD OBVERSE 10:00 LC-84-7	BU	MB	\$5.00	
498	1984	CENT	CUD OBVERSE 11:30 LC-84-14	BU	MB	\$5.00	
499	1984	CENT	CUD OBVERSE 7:00 LC-84-22	BU	MB	\$5.00	
500	1984	CENT	SMALL CUD OBVERSE 12:00 UNLISTED?	AU	MB	\$2.00	
501	1985	CENT	CUD OBVERSE 5:30 LC-85-42	BU	MB	\$3.00	
502	1988	CENT	CUD OBVERSE 5:00 LC-85-6	BU	MB	\$3.00	
503	1989	CENT	CUD OBVERSE 2:00 LC-89-8	BU	MB	\$3.00	
504	1995	CENT	CUD OBVERSE 7:30 LC-95-3	BU	MB	\$4.00	
*	505	N.D.	CENT	DOUBLE STRUCK FIRST STRIKE IS EDGE STRIKE THEN STRUCK 70% O/C WITH VERY HIGH HUMP "UNUM" CLEAR ON EDGE NEAT RED/BRN	UNC	MB	\$325.00
*	506	1943 S	CENT	43% OFF CENTER 7:30 SCARCE THIS FAR OFF ON AU STEEL CENT	AU	MB	\$480.00
507	1957 D	CENT	60% OFF CENTER 10:00	AU	MB	\$65.00	
508	1960 D	CENT	55% OFF CENTER 9:00 TOUGH DATE	CHAU	MB	\$39.00	
509	1964	CENT	30% OFF CENTER 1:00	UNC	MB	\$24.00	
510	1965	CENT	50% OFF CENTER 8:00 RED/BRN	UNC	MB	\$32.00	
511	1968	CENT	5% OFF CENTER 2:00 BRN	BU	MB	\$35.00	
512	1971 x	CENT	60% OFF CENTER 8:00 GLOSSY BROWN	BU	MB	\$18.00	
*	513	1972 D	CENT	75% OFF CENTER 10:30 RED/BRN	UNC	MB	\$24.00
514	1974 D	CENT	75% OFF CENTER 10:30	UNC	MB	\$23.00	
*	515	1976	CENT	60% OFF CENTER 10:30 RED	BU	MB	\$35.00
516	1980 P	CENT	50% OFF CENTER 11:00	UNC	MB	\$14.00	
517	1981 x	CENT	45% OIFF CENTRER 8:00	BU	MB	\$14.00	
518	1982	CENT	SMALL DATE COPPER 50% OFF CENTER 8:00	BU	MB	\$29.00	
*	519	1982	CENT	LGE DAT COPPER, 50% O/C 11:00 CHAIN STRIKE	UNC	MB	\$18.00
520	1983	CENT	40% OFF CENTER 8:00	BU	MB	\$10.00	
521	1983	CENT	30% OFF CENTER 8:00	BU	MB	\$9.00	
*	522	1983	CENT	65% O/C 9:00 UNIFACXE STRETCH STRIKE	BU	MB	\$17.00
523	1984	CENT	30% OFF CENTER 1:00	UNC	MB	\$9.00	
524	1984	CENT	40% OFF CENTER 12:00	UNC	MB	\$9.00	
525	198(6)	CENT	40% OFF CENTER 7:00	UNC	MB	\$9.00	
526	1991	CENT	60% OFF CENTER 11:00	BU	MB	\$11.00	
*	527	1993 D	CENT	65% OFF CENTER 9:00	BU	MB	\$17.00
528	1995	CENT	45% OFF CENTER 8:30	BU	MB	\$11.00	
529	1996	CENT	20% OFF CENTER 5:30	UNC	MB	\$8.00	
530	1996 D	CENT	40% OFF CENTER 1:00	BU	MB	\$18.00	
531	2003	CENT	5% OFF CENTER MISSING DETAILS REBERSE	BU	MB	\$15.00	
532	2003	CENT	10% OFF CENTER 8:00	BU	MB	\$20.00	
533	2003	CENT	7 COIN LOT 5-10% OFF CENTER	BU	MB	\$39.50	
534	N.D.	CENT	COPPER, 70% OFF CENTER 1:00	UNC	MB	\$4.00	
535	N.D.	CENT	COPPER, 90% O/C 7:00 DIE STRUCK BOTH SIDES (DSBS)	UNC	MB	\$3.00	
536	N.D.	CENT	ZINC, 50% OFF CENTER 3:00	AU	MB	\$4.00	
537	2009	CENT	EARLY LINCOLN, DOUBLED THUMB DDR-004 AS SHOWN IN 6/22/2009 COIN WORLD PAGE 68 3rd PIC DOWN	BU	MB	\$3.73	
538	2009	CENT	AS ABOVE LOT OF 10 COINS	BU	MB	\$29.00	
539	1955	CENT	ROLL 50 POORMANS DOUBLED DIE SHIFTED 5	BU	MB	\$69.00	
540	1955	CENT	ROLL 50 COINS CRACKED SKULL DIE BREAK	BU	MB	\$49.00	
541	1955	CENT	ROLL 50 COINS STRONG PRE CUD DIE CRACK ACROSS BASE OF BUST	BU	MB	\$49.00	
542	1911 S	CENT	RPM #2	VF20	MB	\$70.00	
543	1925 S	CENT	RPM #1 STAGE C FS#1c-013.31	FIN	MB	\$6.00	
544	1927 D	CENT	RPM #1 FS#1c-013.51	VG	MB	\$5.50	
545	1934 D	CENT	RPM #1	VF	MB	\$5.00	



# Jim's Coins Auction Catalog

546	1934 D	CENT	RPM #2	F/VG	MB	\$3.00
547	1938 D	CENT	RPM #2 + DOUBLED DIE REV I-R-VI	FIN	MB	\$3.25
548	1938 S	CENT	RPM #1 FS-39S-501	FIN	MB	\$4.00
549	1938 S	CENT	RPM #2 STAGE D	FIN	MB	\$3.00
550	1939 D	CENT	RPM #1	FIN	MB	\$2.75
551	1939 S	CENT	RPM #1	VG	MB	\$2.00
552	1940 D	CENT	RPM #2	EF	MB	\$3.00
553	1942 D	CENT	RPM #2 FS#1c-018.91	FIN+	MB	\$2.00
554	1942 D	CENT	RPM #9	FIN	MB	\$1.75
555	1944 D	CENT	REPUNCHED MINT MARK NORTH	EF	MB	\$1.50
556	1944 D	CENT	RPM #1	FIN+	MB	\$2.00
557	1944 D	CENT	RPM #2	VF	MB	\$2.75
558	1944 D	CENT	RPM #4	VG	MB	\$1.50
559	1944 D	CENT	RPM #8	FIN	MB	\$1.75
560	1944 D	CENT	RPM #10	FIN	MB	\$1.75
561	1944 D	CENT	RPM #13	EF	MB	\$2.50
562	1944 S	CENT	RPM #3	FIN	MB	\$2.00
563	1945 D	CENT	RPM #3	VF	MB	\$2.25
564	1945 D	CENT	RPM #4	VF	MB	\$2.75
565	1945 D	CENT	RPM #6	F+	MB	\$2.00
566	1945 S	CENT	RPM #1	EF	MB	\$3.00
567	1945 S	CENT	RPM #5	FIN+	MB	\$1.75
568	1945 S	CENT	RPM #7	VF	MB	\$2.25
569	1945 S	CENT	RPM #13	VF	MB	\$2.25
570	1946 D	CENT	RPM #10	VF	MB	\$2.25
571	1946 D	CENT	RPM #17	VF	MB	\$2.25
572	1948 D	CENT	RPM #3	VF	MB	\$2.25
573	1948 D	CENT	RPM #5	FIN	MB	\$1.75
574	1948 S	CENT	RPM #1	FIN	MB	\$1.75
575	1948 S	CENT	RPM #3	FIN+	MB	\$2.00
576	1949 D	CENT	RPM #1FS-01-53D-501	FIN	MB	\$2.25
577	1949 D	CENT	RPM #2	VF	MB	\$2.25
578	1949 D	CENT	RPM #8	VF	MB	\$2.25
579	1950 D	CENT	RPM #1	VF	MB	\$2.25
580	1950 D	CENT	RPM #2	AU	MB	\$3.50
581	1950 D	CENT	RPM #5	FIN	MB	\$2.00
582	1950 S	CENT	RPM #2	VF	MB	\$2.25
583	1950 S	CENT	RPM #3	FIN	MB	\$1.75
584	1950 S	CENT	RPM #4	VF	MB	\$2.50
585	1950 S	CENT	RPM #11	FIN+	MB	\$2.00
586	1951 D	CENT	RPM #1	FIN	MB	\$2.00
587	1951 D	CENT	RPM #2	FIN+	MB	\$2.00
588	1951 D	CENT	RPM #4	VF	MB	\$2.25
589	1951 D	CENT	RPM #5	VF	MB	\$2.25
590	1951 D	CENT	RPM #8	VG	MB	\$1.50
591	1951 D	CENT	RPM #10	VF	MB	\$2.25
592	1951 D	CENT	RPM #21	VF	MB	\$2.25
593	1951 D	CENT	RPM #25	VF	MB	\$2.00
594	1951 S	CENT	RPM #3	VF	MB	\$2.25
595	1951 S	CENT	RPM #8	VF	MB	\$2.25
596	1951 S	CENT	RPM #11	VF	MB	\$2.25
597	1952 D	CENT	RPM #3	VF	MB	\$2.25
598	1952 D	CENT	RPM #15 WRPM #16	FIN	MB	\$10.00
599	1952 D	CENT	RPM #16	VF	MB	\$2.25
600	1952 D	CENT	RPM #17	VF	MB	\$2.25
601	1952 S	CENT	RPM #17	VF	MB	\$2.25
602	1952 S	CENT	RPM #9	VF	MB	\$2.25

# Jim's Coins Auction Catalog

603	1953 D	CENT	RPM #1		VF	MB	\$4.25
604	1953 D	CENT	RPM #2		VF	MB	\$2.25
605	1953 D	CENT	RPM #6		VF	MB	\$2.25
606	1953 D	CENT	RPM #11		VF+	MB	\$2.50
607	1953 D	CENT	RPM #12		VF	MB	\$2.25
608	1953 D	CENT	RPM #25		EF	MB	\$3.00
609	1953 S	CENT	RPM #1		FIN	MB	\$2.00
610	1953 S	CENT	RPM #2		VF	MB	\$2.25
611	1953 S	CENT	RPM #3		FIN	MB	\$1.75
612	1953 S	CENT	RPM #4		FIN	MB	\$1.75
613	1953 S	CENT	RPM #5 STAGE F		FIN	MB	\$1.75
614	1953 S	CENT	RPM #6		FIN	MB	\$1.75
615	1953 S	CENT	RPM #9		FIN	MB	\$1.75
616	1954 D	CENT	RPM #1 FS-01-54D-501		VF	MB	\$3.75
617	1961 D	CENT	D OVER HORIZONTAL D MINT MARK		BU	MB	\$8.50
618	2009	CENT	EARLY LINCOLN, DOUBLED THUMB DDR-004 AS SHOWN IN 6/22/2009 COIN WORLD PAGE 68 3rd PIC DOWN		BU	MB	\$125.00
* 619	1721	OTHER	AFGANISTAN, 1/2 RUPEE STRUCK 20% OFF CENTER (SILVER 3c SIZE IN SILVER)		VG	MB	\$25.00
620	1943	CENT	AUSTRALIA, LAMINATION OBV 1:00 TOWARDS 7:00		EF	MB	\$3.50
* 621	(1983)	DOLL	BERMUDA KM-30, 1 DOLLAR TRIAL PLANBCHET LIKE A PATTERN TO TEST THE SIZE BY VENDORS RARE		UNC	MB	\$55.00
* 622	1939	OTHER	BRAZIL, 1000 RIES, STRUCK 30% O/C + CRACK THRU PLANCHET 5:00 TO CENTER OF COIN		AU	MB	\$35.00
623	1932	CENT	CANADA, 25% LAMINATION OFF OBVERSE		FIN	MB	\$2.00
624	1962	CENT	CANADA, DOUBLING IN DATE		EF	MB	\$2.00
625	1906	OTHER	TAI CHING CHINA, 10 CASH, UNCENTERED BROADSTRIKE LOOKS 8% O/C SLIGHTY CORR		EF	MB	\$22.00
625	1962	NICK	CANADA, DOUBLED 1962 DATE WIDE VARIETY		BU	MB	\$4.00
626	1953	DIME	CANADA, RIM CLIP 4:30		EF	MB	\$3.00
* 627	(1906)	OTHER	KWANGSTAN PROV, CHINA, 1 CASH WITH DRAMATIC DOUBLE PUNCHED CENTER HOLE		EF	MB	\$45.00
* 629	(1905)	OTHER	KIANGSY PROV CHINA, 20% SQUARISH BROCKAGE BY SMALLER COIN + 3 SMALL CUDS		VG	MB	\$45.00
630	N.D.	OTHER	CHINA 10 CASH, STRUCK ON VERY THIN SPLIT BEFORE STRUCK PLANCHETVF		VF	MB	\$22.00
* 631	(1905)	OTHER	HUNAN CHINA, 20 CASH, STRUCK 15% OFF CENTER, LARGER THAN OUR 50c, COPPER		FIN	MB	\$22.00
632	N.D.	OTHER	CHINA 20 CASH, WITH HALF INCH LONG "BLOW HOLE" + EDGE CRACKS		FIN	MB	\$25.00
* 633	N.D.	OTHER	REPUBLIC OF CHINA 10 CASH, NICE "BLOW HOLE" AT 6:00 AREA		VF	MB	\$25.00
634	1966	OTHER	COLUMBIA 10 CENTAVOS, HEAVY DIE CRACK THRU DATE		VF	MB	\$1.50
* 635	1964	OTHER	DOMINICAN REPUBLIC 5c, 10% OFF CENTER 11:00		FIN	MB	\$8.50
636	1875 C	OTHER	GERMANY 2 PFENNIG, 2 CUDS OBV AT 2:00 & 3:00		FIN	MB	\$12.00
637	1980	OTHER	IRELAND PENNY, STRUCK WITH HEAVY GREASE FILLED DIES OBVERSE		GD	MB	\$4.00
638	1972	OTHER	JAMAICA 10 CENTS, DOUBLE CLIPS 3% AT 2:00 & 5% AT 8:30		EF	MB	\$5.00
639	(1945)	OTHER	JAPAN 1 SEN, LAMINATION OBVERSE 2:00 TO CENTER + SOME REVERSE		FIN	MB	\$2.50
* 640	1902	OTHER	MALDIVES 4 LARIAT, DOUBLE STRUCK ON CENTER + SMALL RIM CLIP		EF	MB	\$12.50
641	1980	OTHER	MEXICO UN PESO, 4% CURVED CLIP 2:30 + 5% CURVED CLIP 10:00		EF	MB	\$4.00
642	1967	OTHER	NEW ZEALAND PENNY, 5% CURVED CLIP 8:00		AU	MB	\$2.50
643	1952	OTHER	NORWAY 25c, LAMINATIONS ON BOTH SIDES		VF	MB	\$1.50

# Jim's Coins Auction Catalog

644	1966	OTHER	SPAIN 1 PESETA, DBL RIM CLIPS AT 12:30 & 3:00	EF	MB	\$3.00
* 645	1808 ME	OTHER	PERU PIECE OF 8, STRUCK ON ELLIPTICALLY CLIPPED PLANCHET WITH SECURITY EDGE NEAT OLD SILER DOLLAR SIZE	VF	MB	\$260.00
* 646	1985	OTHER	PHILIPINES 50c, DOUBLE DENOMINATION EARLIER DESIGN TYPE KM200 STRUCK 70% OFF CENTER ON TOP OF LATER TYPE KM 241.1, EARLIER DESIGN TYPE OVER LATER DESIGN TYPE, COMPLETELY DIFFERENT DESIGNS WOW!!	UNC	MB	\$250.00
* 647	1796	DIME	"COPY" OF US DIME WITH STRANGE INDENTS 3:00 & 9:00 LOOKS LIKE STRUCK THRU CALD LAYER, REAL SILVER LIKE REAL 1	BU	MB	\$12.00
* 648	1796	DIME	"COPY" AS ABOVE WITH CURVE CLIPS 10% 2:00, 15% 5:00, 15% 7:30, 15% 10:00 SAME SILVER AS ORIGINAL COIN!!	BU	MB	\$12.00
649	1796	DOLL	"COPY" SAME AS ORIGINAL DOUBLE STRUCK, 2ND 5% OFF CENTER 9:00 REALLKY NEAT	BU	MB	\$19.00
650	1796	DOLL	"COPY" SAME SILVER AS ORIGINAL DOLLAR WITH LAMINATION FLAP ATTACH 1:00 TO END OF HAIR NEAT ONE!!	BU	MB	\$29.00
651	1804	DOLL	"COPY" CAN'T AFFORD THE REAL MILLION \$ KIND, DOUBLE STRUCK ON CENTER NEAT ERROR	BU	MB	\$29.00
652	N.D.	CENT	REVERSE DIE USED TO STRIKE WHEAT CENTS DEFACE BUT PARET ONE CENT SHOWS	EF	MB	\$99.00
653	N.D.	CENT	REVERSE DIE USED TO STRIKE 1968 S COINS DEFACED NO DETAIL	EF	MB	\$9.50
654	N.D.	CENT	OBVERSE & REVERSE DIE USED TO STRIKE 1968 S COINS BOTH DEFACED NO DETAIL EDUCATIONAL PAIR	EF	MB	\$19.50
655	N.D.	NICK	REVERSE DIE WITH NO DETAILS	EF	MB	\$19.50
656	N.D.	NICK	DUAL HOLE COLLAR DIE SLIGHTLY DEFACED STILL GOOD EDUCATIONAL PIECE	EF	MB	\$29.00
657	N.D.	DIME	OBVERSE DEFACE DIE WITH COLLAR DIE THE PAIR	EF	MB	\$35.00
658	N.D.	DIME	DEFACE OBVERSE & REVERSE + DUAL HOLE COLLAR DIE USED TO STRIKE 1968 S PROOFS	EF	MB	\$39.00
659	N.D.	QUAR	SLIGHTLY DEFACED COLLAR DIE LOTS OF REEDING	EF	MB	\$29.00
660	N.D.	HALF	SLIGHTLY DEFACED COLLAR DIE STILL LOTS OF REEDING EDUCATIONAL	EF	MB	\$29.00
661	N.D.	DOLL	PEACE DOLLAR DIE COMPLETELY DEFACED HAD 1 CHECKED AND RIGHT AGE METAL RARE	EF	MB	\$99.00
662	1967	QUAR	SMS DOUBLED DIE OBV FS 101 NO STRIKE DOUBLING CHERRYPICKERS SAYS \$1000 PCGS	MS65	MB	\$165.00
* 663	1968 D	HALF	70% OFF CENTER 1:00 FULL DATE & MM 40% SILVER LOOKS GEM PROOF-LIKE	MS62	MB	\$950.00
* 664	1976 D	HALF	60% OFF CENTER PERFECT 12:00 BICENTENNIAL LOOKS GEM PCGS	MS62	MB	\$1,150.00
* 665	1995 D	HALF	55% OFF CENTER 1:00 PERFECT EXAMPLE NGC	MS64	MB	\$650.00
* 666	2006	\$1FRN	MEDIUM DARK FULL OFFSET FRONT TO BACK	AU	MB	\$95.00
* 667	1981 A	\$5FRN	MAJOR DOWNWARD SHIFT SECOND PRINT	VG	MB	\$85.00
* 668	1995	\$10FRN	VERY DARK FULL OFFSET FRONT TO BACK PLUS OVERINKED 1 <sup>ST</sup> PRINT FRONT	VF	MB	\$185.00

DON'T MISS OUT  
LAST AUCTION OF THE DECADE  
THANK YOU & GOOD  
LUCK!

# 2010 Coin Shows



Visit Mike Byers at the following shows:

February	Long Beach Coin & Collectibles Expo Long Beach, California Table #1041
March	Baltimore Coin & Currency Convention Baltimore, Maryland
March	ANA National Money Show Fort Worth, Texas
April	Santa Clara Coin Expo Santa Clara, California
April	Central States Milwaukee, Wisconsin
June	Long Beach Coin & Collectibles Expo Long Beach, California Table #1041
August	ANA World's Fair of Money Show Boston, Massachusetts
September	Long Beach Coin & Collectibles Expo Long Beach, California Table #1041
November	Santa Clara Coin Expo Santa Clara, California
November	Baltimore Coin & Currency Convention Baltimore, Maryland

**MINT ERROR NEWS**  
**MAGAZINE**  
Coming in Issue 30

---

**Unique Set  
of Double  
Denomination  
U.S. Notes**

---

## **SUBMIT YOUR ARTICLE TO MINT ERROR NEWS MAGAZINE**

Please make sure you have copyrights to any content that you submit. Your article may be subject to revision. If you include images with your article, please use a minimum resolution of 600 DPI.

Please submit all content to:

**editor@minterrornews.com**

# Fred Weinberg & Co.

Dealer in Major Mint Error Coins & Currency



[fredweinberg.com](http://fredweinberg.com)



## BUYING MAJOR ERROR COINS & CURRENCY

If you have a single major mint error coin, either a recent issue or an older type coin, or 1,000 Off-Center Cents, please contact us. We stock over 60,000 Major Mint Error Coins and constantly need to purchase Major Error Coins for our clientele (please note that we do not deal in or buy Die Varieties, Damaged Coins, Doubled Dies, Filled Dies, or Die Cracks).

We do buy Major Mint Errors - such as Off-Center, Off-Metals, Double Strikes, Clad Layers missing, Die Caps, Double Denomination, etc.

Because of the many differences in each Error Coin we request that you send scans of your coin(s) to us for our examination and firm offer.

Postal Correspondence:

Telephone/Fax:

16311 Ventura Blvd.

Phone: (818) 986-3733

Suite #1298

Toll-free: (800) 338-6533

Encino, California 91436

Fax: (818) 986-2153

e-mail: [fred@fredweinberg.com](mailto:fred@fredweinberg.com)

# fredweinberg.com

# BYERS NUMISMATIC CORP

MIKEBYERS.COM



## The Largest Dealer of the World's Rarest Mint Errors™

U.S. & WORLD MAJOR MINT ERRORS • DIE TRIALS • NUMISMATIC RARITIES



We are the largest dealer of the world's rarest mint errors. We handle the finest Major Mint Errors, Die Trials, Test Pieces, Numismatic Rarities, Currency Errors and Discoveries from the U.S. Mint and the BEP.

Our premier inventory includes only the best, museum quality, world class and exotic U.S. and World rarities. Many of our purchases are immediately sold to our customers and are never offered on our website or in our catalog to be sold. Visit our Consignment Showcase to browse the mint errors we have on consignment. Send us your want list, we may have just what you're looking for.

# MIKE BYERS

P.O. Box 5090, San Clemente, CA USA 92674

Office: 949-276-7072 • Fax: 949-276-7073

Fed Ex Address only: 1001 Avenida Pico #C 612, San Clemente, CA 92673

E-Mail: [mike@mikebyers.com](mailto:mike@mikebyers.com) • Web Design: [sam@mikebyers.com](mailto:sam@mikebyers.com)

Mike Byers, Professional Numismatist since 1978

Byers Numismatic Corp. A California Corporation Since 1980

Author of World's Greatest Mint Errors Published in 2009

