

# MINTERRORNEWS MAGAZINE



Bringing the latest mint error news to the collector. Also featuring Die Trials, Test Pieces, Numismatic Rarities, Currency Errors and Discoveries from the U.S. Mint & the BEP.



[minterrornews.com](http://minterrornews.com)

## The Only Known Certified Gold Die Cap



©mikebyers.com

22 Page  
Price Guide  
Inside!

Issue 22 • Summer 2008  
A Mike Byers Publication



# Al's Coins

Dealer in Mint Errors  
and Currency Errors

alscoins.com



**S**pecializing in Mint Errors and Currency Errors for 25 years. Visit my website to see a diverse group of type, modern mint and major currency errors. We also handle regular U.S. and World coins.



I'm a member of CONECA and the American Numismatic Association. I deal with major Mint Error Dealers and have an excellent standing with eBay. Check out my show schedule to see which major shows I will be attending. I solicit want lists and will locate the Mint Errors of your dreams.

## Al's Coins

P.O. Box 147

National City, CA 91951-0147

Phone: (619) 442-3728

Fax: (619) 442-3693

e-mail: [alscoins@aol.com](mailto:alscoins@aol.com)



# MINT ERROR NEWS MAGAZINE

Bringing the latest mint error news to the collector.  
Also featuring Die Trials, Test Pieces, Numismatic Rarities,  
Currency Errors and Discoveries from the U.S. Mint & the BSA.



Issue 22 • Summer 2008

Publisher & Editor  
**Mike Byers**

Design & Layout

**Sam Rhazi**

Contributing Editors

**Fred Weinberg**

**Allan Levy**

Contributing Writers

Heritage Auction Galleries

Dave Camire / NGC

Fred Weinberg

Advertising

The ad space is sold out. Please e-mail  
editor@minterrornews.com to be added  
to the waiting list.

## Subscriptions

We are not offering a paid subscription  
at this time. Issues of Mint Error  
News Magazine are mailed to our  
regular customers and coin dealers  
that we are associated with. Issues  
can be downloaded for free at  
minterrornews.com

Mint Error News is the official publication of  
minterrornews.com. All content Copyright 2008  
Mint Error News. P.O. Box 5090, San Clemente,  
CA 92674. All rights reserved. No part of this  
magazine may be reproduced in any form without  
the expressed written permission of the publisher.  
Opinions expressed in this publication do not  
necessarily represent the viewpoints of Mint  
Error News. This publication is distributed with  
the understanding that the information presented  
herein is from various sources for which there can  
be no warranty or responsibility by the publisher  
as to accuracy, price or completeness. Mint Error  
News accepts unsolicited manuscripts, artwork,  
and photographs for publication. Direct editorial  
submissions to editor@minterrornews.com or  
P.O. Box 5090, San Clemente, CA 92674. All  
unsolicited material will not be returned.  
PRINTED IN THE U.S.A.

# Mint Error News Magazine

Issue 22 • Summer 2008

## - Table of Contents -

Mike Byers' Welcome	4
Off-Center Mint Error Sales	5
Double Denomination & Off-Metal Mint Error Sales	15
Clad Layer Split-Off Mint Error Sales	18
Waffled Coin Sales	20
Buffalo 5¢ "Speared Bison" & WI 25¢ "Extra Leaves"	21
Presidential Dollar Mint Error Sales	23
Other Mint Error Sales	28
The Only Known Certified Gold Die Cap	35
Fred Weinberg: World Errors	38
Presidential \$1 Error Coins: 2007 Proofs	46
What Are Die Caps?	52
1969-S Lincoln Cent Doubled Die Sells For \$126,500	60
Mint Error News Price Guide - Updated 1/2/08	67
Exclusive Discounts	90
Fred Weinberg's 1979 Mint Error Catalog	92
Jim's Coins Auction Catalog	148
Mint Errors Featured in Heritage Galleries Auction at FUN	179

# MINT **ERROR** NEWS<sup>TM</sup> MAGAZINE



Bringing the latest mint error news to the collector. Also featuring Die Trials, Test Pieces, Numismatic Rarities, Currency Errors and Discoveries from the U.S. Mint & the BEP.



Mike Byers, Publisher & Editor, Welcomes You!

Welcome to Mint Error News Magazine, bringing the latest mint error news and information to the collector. This is our fifth year bringing you both a print magazine and an online PDF magazine. There are now over 550 articles, features, discoveries, news stories with mint error related info from the United States and around the World. Minterrornews.com has become the most popular and informative Internet resource for mint errors and is read by thousands of dealers and collectors.

Mint Error News was originally sponsored by Mike Byers and ANACS. Due to the popularity of mint errors and the magazine it is now sponsored by Mike Byers and several other mint error dealers including Allan Levy (alscoins.com) and Fred Weinberg (fredweinberg.com). Mike Byers is the Publisher and Editor of Mint Error News Magazine.

**BYERS NUMISMATIC CORP**  
MIKEBYERS.COM

The Largest Dealer of the World's Rarest Mint Errors™  
U.S. & WORLD MAJOR MINT ERRORS • DIE TRIALS • NUMISMATIC RARITIES



Mike Byers (mikebyers.com) has been a Professional Numismatist since 1978. He is the largest dealer of the world's rarest mint errors. He specializes in U.S. and World Major Mint Errors and Die Trials. His new discoveries of major mint errors have been front page news for years. He is a life member of ANA since 1985, a charter member of NGC and a featured dealer/member of PCGS. He

is a founder member of the California Coin & Precious Metals Association. He is also a life member of the Central States Numismatic Society and the Florida United Numismatists. He is member A71 in the Certified Coin Exchange (CCE). Mike Byers was a Consultant for ANACS for Mint Errors from 2000 through 2006.

**Al's Coins**  
P.O. Box 147  
National City, CA 91951-0147  
Phone: (619) 442-3728  
Website: alscoins.com  
e-mail: alscoins@aol.com

Allan Levy has been specializing in Mint and Currency Errors for 25 years. His website features a diverse group of type errors, modern errors and major currency errors. He also handles regular U.S. and World coins. Allan Levy is a member of CONECA and the American Numismatic Association.

**Fred Weinberg & Co.**  
Dealer in Major Mint Error Coins & Currency  
fredweinberg.com

Fred Weinberg is the President of Pacific Rim Numismatics (DBA Fred Weinberg & Co.). He is a highly respected numismatist, with 35 years of full time experience in the rare coin marketplace. His professional associations include the American Numismatic Association (ANA) (38 years), the Professional Numismatist Guild (PNG) (31 years), The Industry Council for Tangible Assets (ICTA) (21 years) and The Numismatic Literary Guild. He is a past President of the Professional Numismatist Guild (1999-2001).

Additional sponsors of Mint Error News are Heritage Auction Galleries, CoinLink, CoinFacts.com, uspatterns.com and errorworldclub.org. We encourage collectors and dealers to submit articles and photos of major mint errors that we may feature on the website.

# Off-Center Mint Error Sales

by Al Levy (alscoins.com)

Here are records of recent sales of off-center mint errors on eBay:

1. All coins were listed on eBay and closed from October 1, 2007 to December 31, 2007.
2. All lots had buyers. If the coins actually changed hands is unknown.
3. A picture accompanied each lot or it was not recognized.
4. Mislabelled items were ignored.
5. Some lots may have changed hands more than once.
6. "D" next to the date symbolizes that the coin had damage or was scratched.
7. "C" next to the date symbolizes that the coin was cleaned.
8. "B" next to the date symbolizes that the coin had damage and was cleaned.
9. If the date or mint mark was missing or partially visible, parentheses were used.
10. Postage/handling/insurance fees were ignored.
11. Major auctions were not listed.

DENOM	YEAR	NOTES	GRADE	LESS:11%	11%-35%	36%-75%	OVER 75%
1c	1811	C	NCS GOOD	834.00			
1c	1825	D	FINE		481.12		
1c	1826	D	POOR		128.17		
1c	(185?)		PCGS 30		1,000.00		
1c	189(1)		GOOD		158.05		
1c	(1891)	B	GOOD		89.00		
1c	18(91)		PCI		112.50		
1c	1901		PCGS 40		175.00		
1c	1901		PCGS 63 BRN		467.66		
1c	1902		PCGS 63 BRN	157.50			
1c	(1907)	D	AU		180.27		
1c	1911	D	XF	99.99			
1c	1915		GOOD		113.60		
1c	1917		PCGS 58		216.50		
1c	1917-D		CH BU R&B	179.00			
1c	1917-S		ANACS 06	56.55			
1c	1918		ANACS 58		79.99		
1c	1918		ANACS 63 R&B		273.00		
1c	1918-D		BU BRN	123.71			
1c	191(9)		BU BRN		157.50		
1c	1919-S		XF	49.95			
1c	1920		NGC 62		350.00		
1c	1920-S		ANACS 40		96.05		

# Off-Center Mint Error Sales

DENOM	YEAR	NOTES	GRADE	LESS:11%	11%-35%	36%-75%	OVER 75%
1c	1923		AU	76.00			
1c	1924		FINE		104.60		
1c	1926-D		XF	216.53			
1c	1928-D		ANACS 64 R&B	152.50			
1c	1929-D		ANACS 58		117.55		
1c	1936		AU	51.60			
1c	1937		AU	29.99			
1c	1937		ICG 45	27.33			
1c	1937		NGC 65 R&B	129.50			
1c	1938	D	AU			66.00	
1c	193(8)		AU		78.10		
1c	193(?)-(?)		BU BRN		71.05		
1c	1941	D	UNC BRN	23.60			
1c	1941		BU BRN	36.75			
1c	1941		ANACS 60 BRN	46.05			
1c	1941		ANACS 62 BRN		57.87		
1c	1942	D	GEM BU (RED)	31.00			
1c	1943		XF	69.00			
1c	1943	D	ANACS NET 50		46.95		
1c	1943-S		AU	67.99			
1c	1943-S		PCGS 40	35.09			
1c	1944	D	AU		29.05		
1c	1944	C	UNC		33.55		
1c	1944		UNC R&B	39.95			
1c	1944		ANACS 53		36.01		
1c	1944		ANACS 58	9.30			
1c	1944		PCGS 63 R&B	51.77			
1c	1945		ANACS 64 R&B		37.50		
1c	1945-S		AU	40.00			
1c	1946-S		XF	30.50			
1c	1946-S	D	AU	37.55			
1c	1946-S		PCGS 63 R&B			167.67	
1c	1949-S	C	BU	102.50			
1c	1950-D		ANACS 62 R&B			66.10	
1c	1950-D		ANACS 63 BRN		52.10		
1c	1951-D		ANACS 65 BRN		41.00		
1c	1951-D		NGC 63 R&B		47.50		
1c	1951-D		PCGS 64 BRN			67.00	
1c	1952-D		CH BU R&B		46.00		
1c	1952-D		ANACS 63 R&B		44.10	77.00	69.99
1c	1953		UNC BRN				89.10
1c	1955-S		GEM BU BRN	41.06			
1c	1956-D		NNC 64 RED			45.44	
1c	1957-D	C	BU			53.85	

# Off-Center Mint Error Sales

DENOM	YEAR	NOTES	GRADE	LESS:11%	11%-35%	36%-75%	OVER 75%
1c	1957-D		GEM BU RED			68.00	
1c	1957-D		ANACS 63 RED			86.99	
1c	1958-D	D	UNC BRN			40.58	
1c	1958-D	C	BU			46.00	
1c	1959		CH BU RED	99.99			
1c	1961-D		AU			31.03	
1c	1961-(D)		GEM BU R&B			49.95	
1c	(19)63-(D)		UNC BRN				77.77
1c	1964		BU R&B			13.50	
1c	1964		BU RED		9.00		
1c	(?9)64-D		BU R&B				28.00
1c	1965		XF		31.00		
1c	1965		BU BRN				23.50
1c	196(5)	D	BU BRN			14.49	
1c	1966		UNC R&B			12.63	18.80
1c	1967		AU			11.59	
1c	(1967)		NGC 64 R&B			26.47	
1c	1968		AU		16.49		
1c	1968		UNC R&B	10.00			
1c	1968-D		AU			11.55	
1c	1968-D		UNC R&B			13.99	
1c	1968-D		CH BU R&B				78.77
1c	1968-D		ANACS 61 R&B			21.52	
1c	1968-D		NGC 62 R&B			20.49	
1c	1968-D		NGC 63 R&B			22.49	
1c	1968-D		NGC 63 RED			26.00	
1c	1968-D		NGC 64 R&B			26.00	
1c	1968-S		UNC R&B				140.50
1c	1968-S		BU RED			83.10	
1c	1968-S		NGC 63 RED	43.88			
1c	1968-S		NGC 64 R&B			168.00	
1c	1968-S		NGC 64 RED	24.53			
1c	1969-D		UNC BRN			11.90	
1c	1969-D		BU R&B			17.05	
1c	1969-D		BU RED			23.01	
1c	1969-D		CH BU BRN			19.27	
1c	1969-D		ANACS 64 R&B			14.05	
1c	1969-(D)		UNC BRN			7.99	
1c	(1)969-D		UNC R&B				21.49
1c	1970		UNC BRN		41.53		
1c	1970-D		UNC R&B				11.49
1c	1970-D		BU R&B			19.99	
1c	197(0)-S LG DT		NGC 66 R&B			108.06	
1c	(1970)-(?)		BU R&B			11.55	

# Off-Center Mint Error Sales

DENOM	YEAR	NOTES	GRADE	LESS:11%	11%-35%	36%-75%	OVER 75%
1c	(1970)-(?)		CH BU RED			12.50	
1c	1971		BU RED	6.99			
1c	(1971)-(?)		BU R&B			9.99	
1c	1971-D		BU RED				36.99
1c	1972		UNC BRN			46.00	
1c	1972		ANACS 64 R&B	20.52			
1c	1973-D		BU R&B	9.99			
1c	1973-D		NGC 64 R&B	11.16			
1c	197(4)-D		UNC BRN			16.39	
1c	1975-D	B	UNC				15.50
1c	1976-D		UNC R&B			20.50	
1c	(?76)-(?)		UNC BRN				10.50
1c	1979	D	UNC BRN			15.50	
1c	1979-D		BU BRN		10.50		
1c	1980-(?)		GEM BU RED			8.00	
1c	1981		UNC BRN		6.50		
1c	1981		UNC RED			15.28	
1c	1981		BU R&B		9.55		
1c	1981		ANACS 64 R&B			14.60	
1c	1981		PCGS 62 R&B		19.01		
1c	1981-D		UNC RED			30.27	
1c	(1981)-(?)		ANACS 63 R&B			12.49	
1c	1982 LD CU		UNC R&B			26.00	
1c	1982 LD CU		UNC RED			16.00	
1c	1982-(?) LD CU		UNC RED			15.50	
1c	1982-(?) SD CU		ANACS 66 R&B			45.82	
1c	1982-(?) LD ZN		BU RED			11.61	
1c	1983		UNC BRN		8.50		
1c	1983		UNC R&B	36.14			
1c	1983		UNC RED		6.99		
1c	1983		CH BU RED		5.08	22.50	
1c	1983		GEM BU RED			11.37	
1c	198(3)		UNC BRN		15.55		
1c	1983		ANACS 63 R&B		10.99		
1c	(1983)-(?)		NGC 63 R&B			17.55	
1c	1983		PCGS 63 RED			23.53	
1c	1983-D		GEM BU RED			15.26	
1c	1984		UNC BRN			11.49	
1c	1984		BU R&B				15.25
1c	1984		CH BU RED			8.00	
1c	1984		GEM BU RED		31.56		
1c	1984		NNC 65 RED			13.99	
1c	1984-(?)		BU RED			21.06	
1c	1985		UNC R&B			10.49	



# Off-Center Mint Error Sales

DENOM	YEAR	NOTES	GRADE	LESS:11%	11%-35%	36%-75%	OVER 75%
1c	1985	D	UNC RED			17.49	
1c	1985		UNC RED	4.95		3.25	
1c	1985		GEM BU RED			11.55	
1c	1985		ICG 60 RED	6.50			
1c	1985-D		UNC BRN			8.00	
1c	1987		UNC BRN		1.99		
1c	1987		UNC R&B		11.50		
1c	1987		UNC RED		1.31		
1c	1987		BU RED			6.50	
1c	1987		CH BU RED	2.24			
1c	1987		ANACS 64 RED			15.50	
1c	1987-D		BU RED		28.00		
1c	1987-D		ANACS 65 RED			17.01	
1c	1988		BU R&B	2.88			
1c	1988		BU RED		3.51		
1c	198(8)		BU RED			12.01	
1c	1988-(D)		ANACS 64 RED			17.49	
1c	1989		BU R&B			2.25	
1c	1989		BU RED	4.40	3.75		
1c	1989		GEM BU RED		2.26		
1c	198(9)		BU RED		2.89		
1c	1989-D		ICG 63 RED			15.55	
1c	1989-(?)		UNC R&B			3.13	
1c	(?1989)-(?)		ANACS 64 RED				13.30
1c	1990		AU			3.08	
1c	1990		UNC BRN			3.02	
1c	1990	D	BU R&B	3.24			
1c	1990		ANACS 64 RED	9.99			
1c	199(0)		BU R&B		4.00		
1c	1991		BU RED		12.00		
1c	1991		NNC 65 RED			19.99	
1c	1993		BU R&B			3.85	
1c	1993		BU RED			8.50	
1c	1993		CH BU RED			6.50	
1c	1993-D	D	UNC R&B			4.51	
1c	1994		UNC BRN			0.99	
1c	1994		GEM BU RED			10.50	
1c	1996		BU R&B			13.49	
1c	1996		BU RED	2.00		6.52	
1c	1996		CH BU RED			4.69	
1c	1996		GEM BU RED			5.80	
1c	1996		NGC 65 RED			37.83	
1c	1996		NNC 65 RED		9.99		
1c	199(6)		BU RED	2.24			

# Off-Center Mint Error Sales

DENOM	YEAR	NOTES	GRADE	LESS:11%	11%-35%	36%-75%	OVER 75%
1c	1996-D		ANACS 62 RED			17.86	
1c	1997		NGC 64 RED		34.99		
1c	1997-D		BU BRN			9.50	
1c	1997		BU RED		16.00		
1c	1998		NGC 62 R&B	15.61			
1c	1998		NGC 64 RED		34.99		
1c	1998		NNC 67 RED		9.99		
1c	1999		ANACS 65 RED		11.51		
1c	1999		NGC 64 RED	9.99			
1c	200(0)-D	D	CH BU RED			4.99	
1c	2001		NGC 65 RED	4.95			
1c	2001-D		BU BRN		11.50		
1c	2003		GEM BU RED	12.72			
1c	2005		GEM BU RED	17.29			
1c	2006		GEM BU RED	16.00			
3c	1867		PCGS 58		612.56		
1/2 10c	1858	D	GOOD		257.09		
5c	1907		ANACS 08	157.50			
5c	1936		PCGS 58	341.00	400.00		
5c	1937		PCGS 53		430.00		
5c	1972		BU		10.75		
5c	1972-D	D	BU		141.50		
5c	1975		BU			10.01	
5c	1975-D		BU			31.99	
5c	1977		BU			8.75	
5c	1980-P		UNC			12.27	
5c	1980-P		BU				10.26
5c	1980-P		CH BU		9.99		
5c	1980-P		GEM BU		9.99		
5c	1980-P		ANACS 62		10.50		
5c	(?)80-P		BU			7.80	
5c	(1)981-P		BU			16.01	
5c	(19)83-P		GEM BU	23.95			
5c	1984-P		BU			9.86	
5c	1984-P		ANACS 64			16.05	
5c	(1984)-P		ANACS 66	18.52			
5c	1984-P		NGC 67 6FS		153.50		
5c	1987-D		BU			15.56	
5c	1989-P		UNC			30.99	
5c	(1)994-P		BU			6.55	
5c	1996-P		BU			13.17	
5c	1996-P		CH BU			7.38	
5c	(1)996-P		AU			10.30	
5c	(199)6-P		BU		7.99		

# Off-Center Mint Error Sales

DENOM	YEAR	NOTES	GRADE	LESS:11%	11%-35%	36%-75%	OVER 75%
5c	(?96)-P		ANACS 64		12.49		
5c	1997-P		AU	2.75			
5c	1998-P		AU	2.50			
5c	1999-D		GEM BU			14.97	
5c	(1)999-D		BU			10.75	
5c	(?)99-D		UNC			7.95	
5c	(?)99-D		GEM BU			18.75	
5c	1999-D		NGC 64			30.76	
5c	(19)99-D		GEM BU			27.00	
5c	2000-D		BU				13.50
5c	2000-D		GEM BU			20.50	9.99
5c	2001-D		GEM BU			23.50	
5c	2003-P		PCGS 65	130.00			
10c	1897		PCGS 53		466.00		
10c	1940		ANACS 58	78.00			
10c	194(2)	D	BU	93.02			
10c	1944	D	BU	113.50			
10c	1944		BU		61.69		
10c	1944	D	NGC		89.10		
10c	1944-S	D	AU	87.97			
10c	1945-(?)		AU		299.00		
10c	1945-(?)		ANACS 40	73.99			
10c	1945-(?)		ANACS 55		158.50		
10c	1964-(?)		BU				100.99
10c	(?6)9-D		UNC				28.00
10c	1973		BU			17.16	
10c	19(73)		GEM BU	7.99			
10c	1976-D		UNC			37.66	
10c	1978		UNC		19.99		
10c	1979		BU			19.00	
10c	197(?) -D		UNC			23.00	
10c	1986-D		UNC			38.77	
10c	1989-D		CH BU			17.50	
10c	1991-(P)		BU			12.28	
10c	1992-D	C	CH BU			19.28	
10c	1994-D		UNC			28.27	
10c	1994-P		BU			10.50	
10c	1994-P		GEM BU		17.50		
10c	1995-D		BU			28.00	
10c	1995-P		GEM BU		28.00		
10c	1996-P		AU	7.77	8.40		
10c	1996-P		BU		27.00	15.53	
10c	1996-P		GEM BU		15.53		
10c	1997-P		GEM BU			13.49	

# Off-Center Mint Error Sales

DENOM	YEAR	NOTES	GRADE	LESS:11%	11%-35%	36%-75%	OVER 75%
10c	1999-P		CH BU		14.25		
10c	199(?)-(?)		NGC 65			7.82	
25c	1965		CH BU	14.50			
25c	1973		AU	5.51			
25c	1974	B	BU		31.05		
25c	1974		UNC	12.00			
25c	(1976)		AU	35.99			
25c	(197)7		UNC	10.50			
25c	1978		BU		32.99		
25c	1978		GEM BU	26.10			
25c	1978		ANACS 64	15.00			
25c	(1978)		GEM BU	20.50			
25c	1979		CH BU	14.55			
25c	(19)79		UNC	26.25			
25c	(19)79		BU	5.53			
25c	1981-P		UNC	18.49	35.99		
25c	1981-P		BU		28.89		
25c	1981-P		CH BU		26.65		
25c	(19)81-P		UNC	13.38			
25c	1983-P		BU	26.99			
25c	1983-P		GEM BU	13.49	67.99		
25c	(1983)-P		AU	18.00			
25c	1983-P		NGC 63	20.50			
25c	1983-P		PCGS 64		46.05		
25c	1984-P		UNC		45.99		
25c	1984-P		CH BU		24.99		
25c	1984-P		PCGS 63	21.52			
25c	1985-P		AU		31.00		
25c	1985-P		BU	17.49	21.55		
25c	(1987)-P		XF	3.14			
25c	1989-P	D	CH BU			39.99	
25c	1989-P		CH BU			88.00	
25c	(1990)-P		NGC 64	24.75			
25c	(1994)-P		AU	15.00			
25c	(1994)-P		CH BU	20.51			
25c	1994-(?)		UNC		26.99		
25c	1995-P		CH BU		43.53		
25c	1995-P		GEM BU		39.99		
25c	1996-P		AU	5.50			
25c	1996-P		ANACS 62		36.00		
25c	(1996)-P		ANACS 62	11.55			
25c	1997-D		AU	9.77			
25c	1998-P		AU	6.49			
25c	1998-P		BU	0.99			

# Off-Center Mint Error Sales

DENOM	YEAR	NOTES	GRADE	LESS:11%	11%-35%	36%-75%	OVER 75%
25c	1998-(?)		BU			44.00	
25c	DE 1999-(?)		NGC 64			162.50	
25c	DE 1999-(?)		NGC 66			189.00	
25c	25c DE (?)-(?)		CH BU			133.50	
25c	25c DE (?)-(D)		NGC 58			224.99	
25c	25c DE (?)-(D)		PCGS 64			282.77	
25c	PA (?)-(?)		PCGS 64				142.55
25c	PA (?)-(?)		PCGS 65				155.33
25c	NJ 1999-P		PCGS 66		202.70		
25c	CT 1999-D		UNC	18.75			
25c	CT 1999-D		BU		47.99		
25c	CT 1999-P	D	BU		56.55		
25c	CT 1999-P		ANACS 61	19.05			
25c	CT 1999-P		ANACS 64		61.05		
25c	GA 1999-P		PCGS 65		62.00		
25c	GA (?)-(?)		GEM BU				96.00
25c	NH 2000-P		AU	28.50			
25c	NH 20(00)-P		NGC 67		138.02		
25c	NH 2000-P		NGC 67	57.01			
25c	NH (?)-(?)		NGC 66				125.05
25c	SC 200(0)-P		BU		29.50		
25c	SC 2000-P		BU	35.79			
25c	SC 2000-P		PCI 64	16.05			
25c	SC 2000-P		SEGS 65		100.02		
25c	SC 2000-P		NGC 67		151.01		
25c	VA 2000-D		ANACS 65	29.51			
25c	VA 2000-P		UNC	21.45			
25c	VA 2000-P		BU	33.77	78.05		
25c	VA 2000-P		GEM BU	58.51			
25c	VA 2000-P		NGC 66	50.05			
25c	VA 2000-P		PCGS 64		66.01		
25c	VA 2000-P		PCGS 66	72.50			
25c	MD 2(00?)-P		PCGS 63		215.50		
25c	NC 2001-P		BU	40.99			
25c	NC 2001-P		GEM BU	29.87			
25c	NC 2001-P		PCGS 64	31.01			
25c	VT 2001-P		BU	284.00			
25c	SD 2006-P	D	GEM BU		135.66		
25c	SD 2006-P		GEM BU		338.00		
25c	MT 2007-P		GEM BU	455.00			
50c	1976		NGC 64	88.00			
50c	(1976)		PCGS 62	108.49			
50c	1977		BU		376.00		
50c	199(?)-(D)		GEM BU			250.00	

# Off-Center Mint Error Sales

DENOM	YEAR	NOTES	GRADE	LESS:11%	11%-35%	36%-75%	OVER 75%
1\$	1897-O		PCGS 35	623.00			
1\$	1972-D		ANACS 64	153.50			
1\$	1979-P		UNC		127.50		
1\$	1979-P		CH BU	125.00			
1\$	1979-P		PCGS 62	71.07			
1c	ND IHC BRONZE		XF		224.50		
1c	ND WHEATBACK		FINE		18.60		
1c	ND WHEATBACK	D	UNC BRN			16.49	
1c	ND WHEATBACK		UNC BRN			32.13	
1c	ND WHEATBACK		CH BU R&B		36.00		
1c	ND WHEATBACK		ANACS 64 R&B				20.50
1c	ND LINCOLN ZN		ANACS 63 RED		7.93	10.50	20.50
1c	ND LINCOLN ZN		ANACS 66 RED			15.59	
1c	ND LINCOLN ZN		NGC 62 R&B			20.50	
1c	ND LINCOLN ZN		NGC 63 R&B		12.49		
1c	ND LINCOLN ZN		NGC 64 R&B				9.80
1c	ND LINCOLN ZN		NGC 64 RED		9.56	10.70	
1c	ND LINCOLN ZN		NGC 65 R&B				12.00
1c	ND LINCOLN ZN		NGC 65 RED		11.51		
1c	ND LINCOLN ZN		NGC 66 R&B				10.49
1c	ND LINCOLN ZN		PCGS 62 R&B			26.99	
1c	ND LINCOLN ZN		PCGS 62 RED			11.95	
1c	ND LINCOLN ZN		SEGS 64 R&B			6.57	

## Saul Teichman's Want List

I am looking for the following off-metal errors:

Wartime Nickel on a copper cent planchet

Bicentennial Half on a copper cent planchet

Bicentennial Half on a dime planchet

Kennedy Half on a Sacagawea dollar planchet - if it exists

Ike Dollar on a nickel 5 cent planchet

Ike Dollar on a quarter planchet

Sacagawea Dollar on a cent planchet - if it exists

Sacagawea Dollar on a nickel 5 cent planchet

Sacagawea Dollar on a dime planchet - if it exists

Saul.Teichman@ey.com

# Double Denomination & Off-Metal Mint Error Sales

by Al Levy (alscoins.com)

HERE ARE RECORDS OF RECENT SALES OF DOUBLE DENOMINATION & OFF-METAL MINT ERRORS ON EBAY FROM OCTOBER 1, 2007 TO DECEMBER 31, 2007.

1. ALL LOTS HAD BUYERS. IF THE COINS ACTUALLY CHANGED HANDS IS UNKNOWN.
2. A PICTURE ACCOMPANIED EACH LOT OR IT WAS NOT RECOGNIZED.
3. BLURRY PICTURES OR OTHER PROBLEMS ARE NOTATED UNDER "OBSERVATION".
4. ITEMS MISLABELLED COMMANDED A SMALL PREMIUM.
5. SOME LOTS CHANGED HANDS MORE THAN ONCE.
6. ANY SCRATCHES, DENTS OR DEFECTS NOTATED WERE EITHER IN THE DESCRIPTION OR GRADING SERVICES' HOLDERS.
7. AUCTION HOUSES THAT LISTED THESE ERRORS WERE IGNORED.
8. SHIPPING CHARGES ARE NOT INCLUDED.

DESCRIPTION	GRADED	SOLD	OBSERVATION
<b>DOUBLE DENOMINATIONS</b>			
1986-P STRUCK CENT ON A STRUCK DIME	ANACS 61	785.00	FLIPOVER - TWO FULL DATES + MM. LOTS OF DETAIL REMAIN FROM DIME STRIKE.
1988-P STRUCK CENT ON A STRUCK DIME	PCGS 64	821.99	CENT STRIKE 170 DEGREE TURN WITH MOST DATE. DIME SHOWS MOST OF DATE, FULL MM.
1989-P STRUCK CENT ON A STRUCK DIME	GEM BU	836.00	CENT STRIKE 90 DEGREE TURN WITH MOST DATE. DIME SHOWS MOST OF DATE, FULL MM.
1996-P STRUCK CENT ON A STRUCK DIME	GEM BU	698.99	FLIPOVER - TWO FULL DATES + MM. LOTS OF DETAIL REMAIN FROM DIME STRIKE.
1996-(?) STRUCK CENT ON A STRUCK DIME	NGC 66	922.73	FLIPOVER - ALMOST TWO FULL DATES. NO MM. LOTS OF DETAIL REMAIN FROM DIME STRIKE.
1998-P STRUCK CENT ON A STRUCK DIME	NGC 66	935.00	FLIPOVER - TWO FULL DATES + MM. LOTS OF DETAIL REMAIN FROM DIME STRIKE.
1999-P STRUCK CENT ON A STRUCK DIME	ANACS 65	600.00	FLIPOVER - TWO FULL DATES + MM. LOTS OF DETAIL REMAIN FROM DIME STRIKE.
1979 STRUCK NICKEL ON A 1978 STRUCK CENT	PCGS 63 R&B	3,802.02	BOTH DATES SHOW CLEARLY. LOTS OF DETAIL REMAINS FROM 1ST STRIKE.
(1982)-P STRUCK NICKEL ON A STRUCK CENT	CH BU R&B	1,504.98	FLIPOVER. NO DATE SHOWS FOR CENT STRIKE. PARTIAL DATE SHOWS ON NICKEL STRIKE. (MANY REVERSE SCRATCHES.)
1989-P STRUCK NICKEL ON A STRUCK CENT	BU R&B	728.00	FLIPOVER - TWO FULL DATES + MINTMARK. LOTS OF DETAIL REMAINS.

# Double Denomination & Off-Metal Error Sales

DESCRIPTION	GRADED	SOLD	OBSERVATION
<b>OFF METALS</b>			
1c/10c 1943	ANACS NET 12	825.00	FULL DATE & MM AREA. (SCRATCHED & CLEANED.)
1c/10c 1959-D	ANACS NET 55	347.00	FULL DATE & MM. (CLEANED)
1c/10c 1968-S	PCGS 64	430.99	FULL DATE & MM AREA.
1c/10c 1968-S	PCGS 65	421.87	FULL DATE & MM.
1c/10c 1977	PCGS 63	330.00	FULL DATE.
1c/10c 1977	PCGS 64	421.36	FULL DATE.
1c/10c 1984	ANACS 65	306.00	FULL DATE & MM AREA.
1c/10c 1999	ANACS 65	328.01	FULL DATE & MM AREA. (PLATED CENT. NOT A REAL OFF METAL)
1c/10c 1999	NGC 64	360.00	FULL DATE & MM AREA. WEIGHS 2.23 GRAMS.
1c/10c 2000	NGC 64	355.01	FULL DATE & MM AREA.
1c/FOREIGN 1995	NGC 62 R&B	168.50	FULL DATE & MM AREA. WEIGHS 1.66 GRAMS.
1c/FOREIGN 1998	NGC 65 RED	138.37	FULL DATE & MM AREA. WEIGHS 1.7 GRAMS.
1c/FOREIGN 1961	CH BU	264.99	FULL DATE & MM AREA. WEIGHS 2.0 GRAMS.
1c/FOREIGN 1954-D	AU	81.05	WEIGHT 2.6 GRAMS. (LOOKED ROLLED THIN?)
1c/PHILIPPINE 1 CENTIMOS 1962	PCGS 58	293.00	FULL DATE & MM.
1c/PHILIPPINE 5 CENTIMOS 1972-D	PCGS 63	239.06	FULL DATE & MM.
5c/1c 1968-S	CH BU RED	360.00	FULL DATE & MM.
5c/1c 1968-S	PCGS 64 RED	400.00	FULL DATE & MM.
5c/1c 1972-D	PCGS 63 R&B	252.49	FULL DATE & MM.
5c/1c 1975	UNC BRN	202.50	FULL DATE.
5c/1c (1977)	PCGS 62 R&B	371.66	1/2 DATE.
5c/1c (1978)	ANACS 63 BRN	165.49	1/2 DATE.
5c/1c 1978	AU	136.00	FULL DATE
5c/1c 1978-D	ANACS 62 R&B	200.00	FULL DATE & MM.
5c/1c 1978-D	NGC 65 R&B	327.00	FULL DATE & MM.
5c/1c 1980-D	UNC BRN	173.50	FULL DATE & MM.
5c/1c 1980-P	AU	188.49	FULL DATE & MM.
5c/1c (1980)-P (DATE: ACTUALLY 1979)	ICG 65 R&B	201.00	3/4 DATE.
5c/1c (1980)-P	PCGS 63 RED	261.36	1/2 OF DATE. FULL MINTMARK.
5c/1c (1980)-P	PCGS 64 RED	501.05	1/2 OF DATE. FULL MINTMARK.
5c/1c 1980-P	PCGS 58	271.66	FULL DATE & MM.
5c/1c (1987)-P STRUCK ON A TYPE I PLANCHET	UNC R&B	187.56	1/2 DATE. FULL MM. WEIGHS 3.1 GRAMS.
5c/1c 1997-P	BU RED	297.00	FULL DATE & MM.
5c/1c 19(?) -P	AU	255.55	FULL MM. WEIGHS 3.14 GRAMS.
5c/1c NO DATE COPPER	ANACS NET MS 60	107.55	NO DATE. NO MM. (DAMAGED)
5c/1c NO DATE COPPER	PCGS 63 RED	325.01	NO DATE. NO MM.
5c/10c (1966)	NGC 64	323.00	1/2 DATE. WEIGHS 2.24 GRAMS.
5c/FOREIGN C/N PLANCHET 1884	PCGS 45	455.00	FULL DATE. WEIGHS 42 GRAINS. (SHOULD BE 4.2 GRAMS)
5c/PHILI. 10 CENTIMOS + DBL STRUCK + INDENT	PCGS 62	561.00	INDENT OVER DATE AREA. VERY WEAK STRIKE REVERSE. DOUBLING SHOWS ON REVERSE.
10c/PHILI. 10 CENTIMOS 1964	ANACS NET AU	158.00	DAMAGED



# Double Denomination & Off-Metal Error Sales

DESCRIPTION	GRADED	SOLD	OBSERVATION
25c/1c 1960-D	NGC 64 R&B	936.99	LOOKED MORE LIKE A 1964?
25c/1c (1966)	BU R&B	553.00	TOP OF DATE. (REVERSE SCRATCHES)
25c/1c NO DATE	NGC 64 R&B	910.00	NO DATE OR MM. WEIGHS 3.1 GRAMS.
25c/5c 1964	PCGS 65	308.50	FULL DATE & MM AREA.
25c/5c 1965	PCGS 63	168.50	FULL DATE.
25c/5c (1971)-D	UNC	135.60	1/2 OF DATE. FULL MINTMARK.
25c/5c (1972)-D	ANACS 64	211.00	MOST OF DATE REMAINS. FULL MINTMARK.
25c/5c (1973)-D	UNC	325.00	1/2 DATE. FULL MM.
25c/5c (1977)	NCS UNC	162.49	MOST OF DATE. WEIGHS 5.0 GRAMS. (OBVERSE DAMAGED)
25c/5c (198)1-P	PCGS 66	306.01	MOST OF DATE SHOWS.
25c/10c 1963	PCGS 55	586.99	FULL DATE. NO MM AREA.
25c/10c 1966	GEM BU	360.00	FULL DATE.
25c/CLAD 10c NO DATE	PCGS 63	331.66	NO DATE. NO MINTMARK.
25c/CLAD 10c NO DATE + 5% OFF CENTER	AU	256.99	NO DATE. NO MM. (INCORRECTLY DESCRIBED IN AUCTION)
25c/CLAD 10c ND + 25% DEFECTIVE PLANCHET	PCGS 58	384.00	NO DATE. NO MM. (LOOKS LIKE STRUCK SCRAP).
50c/10c ND CLAD	NGC 63	1,770.00	NO DATE OR MM. WEIGHS 2.2 GRAMS.
50c/25c 1963-D	PCGS 58	709.00	FULL DATE + MM.
50c/25c SILVER KENNEDY NO DATE	PCGS 62	995.00	1964 KENNEDY 90 % SILVER NO DATE REMAINS.
50c/\$1 (1979) SBA	PCGS 58	718.88	1/2 OF DATE. NO MM.
\$1/50c ND-D IKE	PCGS 62	1,563.00	NO DATE. FULL MM.
\$1/PHILI. PISO (1972)-D	NGC 63	1,091.88	VERY TOP OF DATE. FULL MM.
\$1/PHILI. PISO (1974)-D	PCGS 64	1,113.88	VERY TOP OF DATE. FULL MM.
\$1/40% SILVER CLAD PLANCHET 1977-D	NCS UNC	1,301.99	HARSELY CLEANED. WEIGHS 24.5 GRAMS. FULL DATE + MM.
<b>OFF STOCK</b>			
1c 1942-S THIN PLANCHET	ANACS 64 RED	32.99	NO WEIGHT GIVEN.
1c 1952 THIN PLANCHET	ANACS 50	21.02	NO WEIGHT GIVEN. (LOOKED ROLLED THIN?)
1c 1953 THIN PLANCHET	ANACS 55	13.49	NO WEIGHT GIVEN. (LOOKED ROLLED THIN?)
1c 1954 THIN PLANCHET	ANACS 58	9.49	NO WEIGHT GIVEN. (LOOKED ROLLED THIN?)
1c 1955 THIN PLANCHET	ANACS 61 BRN	8.49	NO WEIGHT GIVEN. (LOOKED ROLLED THIN?)
1c 1973-D THIN PLANCHET	ANACS 60 R&B	82.04	NO WEIGHT GIVEN. (LOOKED LIKE SPLIT OFF BEFORE STRIKE?)
25c 1950-S THIN PLANCHET, 10c THICKNESS	NCS NET AU	97.00	WEIGHS 4.4 GRAMS. (SCRATCHED & BENT)
25c 1969 STRUCK ON 10c STOCK	PCGS 40	76.00	NO WEIGHT GIVEN
25c 1970-D STRUCK ON 10c STOCK	XF	60.11	WEIGHS 4.3 GRAMS.
25c 1970-D STRUCK ON 10c STOCK	ANACS NET 40	64.15	WHIZZED.
25c 1970-D STRUCK ON 10c STOCK	ANACS 50	57.87	NO WEIGHT GIVEN.
25c 1970-D STRUCK ON 10c STOCK	AU CLEANED	44.87	WEIGHS 4.3 GRAMS.
25c 1970-D STRUCK ON 10c STOCK	AU	30.00	WEIGHS 65.9 GRAINS.
25c 1970-D STRUCK ON 10c STOCK	UNC	102.50	ERROR TRENDS AUTHENTICATED 01/10/1972. WEIGHS 65.4 GRAINS
25c 1970-D STRUCK ON 10c STOCK	NGC 64	155.59	WEIGHS 4.2 GRAMS.

# Double Denomination & Off-Metal Error Sales

25c 1992-P STRUCK ON 10c THICKNESS PLANCHET	NGC 64	200.00	WEIGHS 4.3 GRAMS.
50c 1964 THIN PLANCHET	AU	22.29	WEIGHS 10.64 GRAMS.
50c 1967 STRUCK ON A THIN PLANCHET	ANACS 53	26.00	WEIGHS 10.7 GRAMS.
50c 1967 STRUCK ON A THIN PLANCHET	ANACS 62	68.00	NO WEIGHT GIVEN.
50c 1972 THIN PLANCHET	AU	17.49	WEIGHS 10.44 GRAMS.

# Clad Layer Split-Off Mint Error Sales

by Al Levy (alscoins.com)

HERE ARE RECORDS OF RECENT SALES OF CLAD LAYER SPLIT-OFF MINT ERRORS ON EBAY FROM OCTOBER 1, 2007 TO DECEMBER 31, 2007.

DESCRIPTION	GRADED	SOLD	OBSERVATION
<b>CLAD LAYER OFF/SPLIT OFF</b>			
10c 1968-D OBVERSE	NGC 64	52.01	BROWN COLOR.WEIGHS 1.9 GRAMS.
10c 1969-D OBVERSE	CH BU	26.02	RED BROWN COLOR. WEIGHS 1.9 GRAMS.
10c 1977 REVERSE	AU	32.00	BROWN COLOR. WEIGHS 1.9 GRAMS.
10c 1977 REVERSE	UNC	26.10	BROWN COLOR. WEIGHS 1.9 GRAMS.
10c 1988-P OBVERSE	CH BU	46.45	RED COLOR.
10c 1995-D REVERSE	AU	36.00	RED COLOR.
10c 1995-D REVERSE	UNC	33.05	RED BROWN COLOR.
10c 1997-P REVERSE	BU	71.05	RED COLOR.
10c 2002-P OBVERSE	NGC 63	65.50	RED COLOR. WEIGHS 1.87 GRAMS.
10c 2007-D REVERSE	GEM BU	58.85	RED COLOR. WEIGHS 1.9 GRAMS.
25c 1967 OBVERSE	NGC 63	57.61	TONED COLOR. (DIPPED?) WEIGHS 4.6 GRAMS.
25c 1972-D OBVERSE	UNC	47.99	BROWN COLOR. 4.67 GRAMS.
25c 1979 OBVERSE	PCGS 64	114.50	RED BROWN COLOR.
25c 1980-P OBVERSE	ANACS 58	44.76	RED BROWN COLOR.
25c 1982-P OBVERSE	NGC 64	157.50	RED COLOR.
25c 1984-D REVERSE	AU	39.00	RED BROWN COLOR.
25c 1996-D REVERSE	UNC	76.05	BROWN COLOR.
25c 1997-P OBVERSE	AU	36.99	RED BROWN COLOR. WEIGHS 4.6 GRAMS.
25c 1998-D OBVERSE	BU	74.99	RED BROWN COLOR.
25c DE 1999-D OBVERSE	PCGS 63	359.28	RED COLOR.
25c PA 1999-P OBVERSE	NGC 62	535.00	BROWN COLOR
25c CT 1999-P REVERSE	AU	246.55	RED BROWN COLOR.

# Clad Layer Split-Off Mint Error Sales

25c CT 1999-P REVERSE	PCGS 58	157.50	BROWN COLOR.
25c CT 1999-P REVERSE	PCGS 63	430.00	RED BROWN COLOR.
25c GA 1999-P OBVERSE	PCGS 62	177.50	RED BROWN COLOR.
25c MA 2000-P OBVERSE	PCGS 63	248.30	RED COLOR.
25c NH 2000-P REVERSE	UNC	189.50	RED BROWN COLOR.
25c MD 2000-D REVERSE.	BU	157.60	BROWN COLOR. WEIGHS 4.7 GRAMS.
25c MD 2000-P REVERSE.	PCGS 62	223.53	RED COLOR.
25c VA 2000-P OBVERSE	BU	91.00	RED BROWN COLOR.
25c NY 2001-D REVERSE.	NGC 63	380.53	RED COLOR.
25c RI 2001-D REVERSE	PCGS 62	287.55	RED & BROWN COLOR.
25c VT 2001-P REVERSE	PCGS 63	430.00	BROWN COLOR.
25c LA 2002-D REVERSE	ICG 53	256.00	RED & BROWN COLOR.
25c MS 2002-D OBVERSE	PCGS 62	157.51	BROWN COLOR
25c TN 2002-D REVERSE	PCGS 62	360.55	RED COLOR.
25c AR 2003-P REVERSE	AU	385.00	RED BROWN COLOR.
25c MN 2005-P OBVERSE	GEM BU RED	256.01	RED COLOR. WEIGHS 4.7 GRAMS.
25c CO 2006-P REVERSE	GEM BU	567.89	RED COLOR.
25c SD 2006-P REVERSE	GEM BU	511.00	RED COLOR.
25c ID 2007-D REVERSE	UNC	235.53	BROWN COLOR.
25c UT 2007-P OBVERSE	UNC	1,125.00	RED COLOR.
25c WY 2007-P REVERSE	XF	1,125.00	RED COLOR. (SELLER CALLED THIS COIN XF. LOOKED A LOT BETTER THAN LISTING?)
50c 1966 REVERSE	NGC 55	137.05	WEIGHS 9.6 GRAMS.
50c 1967 OBVERSE	NGC 62	139.50	BROWN COLOR. WEIGHS 9.52 GRAMS.
50c ND 40% SILVER CLAD LAYER DBL STRUCK	NGC 64	332.63	SILVER CLAD LAYER DOUBLE STRUCK.
\$1 SBA 1979-D REVERSE	AU 58	217.50	RED & BROWN WEIGHS 6.02 GRAMS.
\$1 SBA 1980-D REVERSE	UNC	300.00	RED COLOR.
\$1 SBA 1980-D OBVERSE	AU CLEANED	127.50	WEIGHS 6.0 GRAMS.
\$1 SACAGAWEA 2000-P REVERSE	PCGS 65	490.88	NO WEIGHT GIVEN.

## Karl Stephens

ANA LM 3112

**Dealer in World Coins, Patterns & Mint Errors**

P.O. Box 3038, Fallbrook, CA 92088

760-731-6138 • FAX: 760-731-9132

[www.karlstephensinc.com](http://www.karlstephensinc.com)

# Waffled Coin Sales

by Al Levy (alscoins.com)

**WAFFLED COINS SEEM TO BE POPULAR. NOT COMMANDING PRICES THEY ONCE DID. HOWEVER, A SUBSTANTIAL GROUP OF CENT THROUGH DOLLAR SHOWED UP ON THE MARKET. EVEN FOREIGN COINS ARE BEGINNING TO APPEAR.**

HERE ARE RECORDS OF RECENT SALES ON EBAY FROM OCTOBER 1, 2007 TO DECEMBER 31, 2007.

DESCRIPTION	QUANTITY SOLD	AVERAGE PRICE	ADDITIONAL INFORMATION
GLOBAL SLAB - 25c IN 2002-P	1	16.38	WAFFLE CANCELLED
RAW - 25c AK 2003-D WAFFLED COIN	2	31.06	WAFFLE CANCELLED
NGC SLAB - 25c ME 2003-P WAFFLED COIN	2	26.25	WAFFLE CANCELLED
NGC SLAB - 25c MO 2003-D WAFFLED COIN	1	22.53	WAFFLE CANCELLED
NGC SLAB - 25c MO 2003-P WAFFLED COIN	32	24.23	WAFFLE CANCELLED
NGC SLAB - 25c TYPE I BLANK PLANCHET	2	25.12	WAFFLE CANCELLED
GLOBAL SLAB - 25c TYPE I BLANK PLANCHET	1	26.09	WAFFLE CANCELLED
RAW - ND 50c WAFFLED COIN	2	24.85	WAFFLE CANCELLED
NGC SLAB - 50c ND WAFFLED COIN	1	79.99	WAFFLE CANCELLED
GLOBAL SLAB - 50c ND KENNEDY	1	20.10	WAFFLE CANCELLED
NGC SLAB - \$1 2003-(S) SACAGAWEA	1	225.49	WAFFLE CANCELLED - NOT NOTATED AS A PROOF?
\$1 2003-S PROOF (RAW/UNSLABBED)	2	150.28	WAFFLE CANCELLED
\$1 2006-D SACAGAWEA (RAW/UNSLABBED)	1	89.88	WAFFLE CANCELLED
\$1 2006-D SACAGAWEA (RAW/UNSLABBED)	1	94.80	WAFFLE CANCELLED - BROCKAGE?

# Buffalo Nickel “Speared Bison” & Wisconsin Quarter “Extra Leaves”

by Al Levy (alscoins.com)

PLEASE NOTE: THE ERROR TYPES LISTED BELOW WERE EBAY LOTS THAT CLOSED WITH A HIGH BIDDER. IF THE RESERVE PRICE WAS NOT MET, OR PICTURE WAS NOT ATTACHED, THEN I IGNORED THE AUCTION. FUZZY PICTURES, OR QUESTIONABLE DESCRIPTIONS ARE NOT INCLUDED.

AN IMPORTANT OBSERVATION ABOUT THE BUFFALO 5c “SPEARED BISON” & THE “WISCONSIN” 25c EXTRA LEAFS ARE EBAY ITEMS ONLY. DEALERS ARE STOCKING AND SELLING THESE AT SHOWS. PRICES HAVE COME DOWN SO HAS THE STOCK. DEMAND HAS DIMINISHED.

THE HIGH LEAF IS SCARCER THAN THE LOW LEAF. CHECK OUT THE SALES TOTALS AS BOTH VARIETIES ARE ABOUT THE SAME IN QUANTITIES. STILL VERY ACTIVELY TRADED.

END OF ROLL COINS. COLLECTORS NEED TO KNOW THAT THERE IS A MACHINE ON THE MARKET THAT WILL ALLOW ANYONE TO ROLL YOUR OWN COINS. IT IS A CRIMPING MACHINE TO BE USED WITH PRE-CRIMPED (SHOTGUN SHELL) STYLE WRAPPERS. BUYER BEWARE!!!

FROM 10/1/07 TO 12/31/07			
SPEARED BISON” 2005-D - DIE GOUGE THROUGH THE CENTER OF THE BISON ON REVERSE:			
GRADE	QUANTITY SOLD	AVERAGE PRICE	ADDITIONAL INFORMATION
BU	1	293.88	SIGNED: PAMELA RYMER-NOIR (DISCOVERER & SELLER)
NGC 64	2	312.00	SIGNED: PAMELA RYMER-NOIR (DISCOVERER & SELLER)
PCGS 64	1	355.00	
<b>WISCONSIN 2004-D:</b>			
<b>HIGH LEAF</b>			
CIRCULATED	5	128.10	
UNCERTIFIED	6	222.07	
ANACS 58	2	105.25	
ANACS 61	1	160.85	
ANACS 64	1	217.06	
NGC 55	1	138.50	
NGC 58	2	121.03	
NGC 65	1	362.77	
NGC 65 PL	1	455.99	
NGC 66	1	749.95	
PCGS 63	1	276.76	
PCGS 64	1	197.50	

# Buffalo Nickel "Speared Bison" & Wisconsin Quarter "Extra Leaves"

GRADE	QUANTITY SOLD	AVERAGE PRICE	ADDITIONAL INFORMATION
<b>LOW LEAF</b>			
CIRCULATED	12	76.86	
UNCERTIFIED	1	96.25	CLEANED
UNCERTIFIED	9	136.71	
ANACS 58	1	96.00	
ANACS 62	1	125.67	
ANACS 63	1	118.05	
ANACS 64	1	137.50	
ANACS 65	2	179.39	
ICG 63	1	143.50	
NGC 61	1	103.51	
NGC 64	4	144.74	
NGC 65	2	164.25	
NGC 66	6	305.42	
PCGS 64	5	154.04	
<b>SETS</b>			
5 COIN SET - LOW, HIGH, NORMAL ("D"/PRF)	NGC	470.99	HIGH/LOW/CLAD/SILVER = 65, SILVER/CLAD PRF = ULTRA 69
6 COIN SET - LOW, HIGH, NORMAL ("P" + "D"/PRF)	NGC	655.86	HIGH/LOW/CLAD/SILVER = 65, SILVER/CLAD PRF = ULTRA 70
6 COIN SET - LOW, HIGH, NORMAL ("P" + "D"/PRF)	NGC	1,025.01	HIGH/LOW/CLAD/SILVER = 66, SILVER/CLAD PRF = ULTRA 70
6 COIN SET - LOW, HIGH, NORMAL ("P" + "D"/PRF)	NGC	655.86	HIGH/LOW LEAFS = 65, REG = UNC, CLAD = 66, SILVER/CLAD PRF = ULTRA 70
6 COIN SET - LOW, HIGH, NORMAL ("P" + "D"/PRF)	NGC	1,125.00	HIGH/LOW/"P"/"D" = 66, CLAD/SILVER = PRF 70 ULTRA
6 COIN SET - LOW, HIGH, NORMAL ("P" + "D"/PRF)	NGC	2,225.00	HIGH/LOW/"P"/"D" = 67, CLAD/SILVER = PRF 70 ULTRA
3 COIN SET - LOW, HIGH, NORMAL	NGC 65	515.00	
3 COIN SET - LOW, HIGH, NORMAL	NGC	513.00	LOW = 66, HIGH & REG = 65
3 COIN SET - LOW, HIGH, NORMAL	NGC 66	564.90	
3 COIN SET - LOW, HIGH, NORMAL	NGC 67	2,050.11	
3 COIN SET - LOW, HIGH, NORMAL	PCGS 64	550.00	
2 COIN SET - LOW, HIGH	CIRCULATED	154.04	
2 COIN SET - LOW, HIGH	UNC	325.07	
2 COIN SET - LOW, HIGH	ICG 66	536.11	
2 COIN SET - LOW, HIGH	NGC 65	537.00	
2 COIN SET - LOW, HIGH	NGC 67	2,351.34	
2 COIN SET - LOW, HIGH	PCGS 63	453.00	
2 COIN SET - LOW, HIGH	PCGS 64	356.01	
2 COIN SET - LOW, NORMAL	NGC 65	148.06	
DOWN/LOW LEAF END OF ROLL	ROLL OF 40 COINS	454.99	FOUR ROLLS, EACH SHOWING LOWER LEAF AT END

# George Washington Presidential



# Dollar Mint Error Sales



by Al Levy (alscoins.com)

HERE ARE RECORDS OF RECENT SALES OF GEORGE WASHINGTON DOLLAR MINT ERRORS ON EBAY FROM OCTOBER 1, 2007 TO DECEMBER 31, 2007.

DESCRIPTION	GRADED	AVERAGE	OBSERVATION
AVERAGE EBAY RETAIL PRICE AS OF 09/30/07	UNCIRCULATED	43.89	
ANACS 64	3	60.67	
ANACS 65	8	65.24	
ANACS 65 + STRUCK THRU	2	70.51	
ANACS 66	2	109.73	
ICG 63	3	57.33	
ICG 63 + STRUCK THRU	1	42.10	
ICG 64	22	53.28	
ICG 64 + STRUCK THRU	4	96.37	
ICG 65	12	60.64	
ICG 65 + STRUCK THRU	3	80.00	
ICG 66	3	97.92	
NGC BU	4	45.25	
NGC 63	1	61.11	
NGC 64	88	58.57	
NGC 64 + STRUCK THRU	1	66.00	
NGC 65	163	73.22	
NGC 66	29	147.13	
PCGS 63	3	50.42	
PCGS 63 + STRUCK THRU	1	71.00	
PCGS 64	34	62.97	
PCGS 64 + STRUCK THRU	1	63.99	
PCGS 64 STRUCK THRU + REVERSE DIE CLASHING	2	156.50	
PCGS 65	41	90.95	
PCGS 65 "FIRST DAY OF ISSUE" + SMOOTH EDGE	3	210.68	SLAB HAD 2007 (NO MINTMARK)
PCGS 66	21	198.04	
SEGS 64	2	39.95	
NGC 65 2007-D IMPROPERLY ANNEALED	1	138.49	
2007-P 45 DEGREE CCW ROTATION	1	536.50	
2007-D PCGS 65 SINTERED PLANCHET	1	59.00	POSITION B

# John Adams Presidential Dollar



## Mint Error Sales



by Al Levy (alscoins.com)

HERE ARE RECORDS OF RECENT SALES OF JOHN ADAMS DOLLAR MINT ERRORS ON EBAY FROM OCTOBER 1, 2007 TO DECEMBER 31, 2007.

DESCRIPTION	GRADED	AVERAGE	OBSERVATION
DOUBLED EDGE LETTERING	132	62.74	
ANACS 63 2007-P DBL EDGE LETTERING	1	61.00	POSITION A/A
ANACS 63 2007-P DBL EDGE LETTERING	1	47.00	POSITION A/B
ANACS 63 2007-P DBL EDGE LETTERING	2	63.50	POSITION B/B
ANACS 64 2007-P DBL EDGE LETTERING	2	45.50	POSITION A/B
ICG 63 2007-P DBL EDGE LETTERING	1	56.99	
ICG 64 2007-P DBL EDGE LETTERING	1	80.00	WITH CHERRY WOOD BOX
ICG 64 2007-P DBL EDGE LETTERING INVERTED	1	36.00	
ICG 64 2007-P DBL EDGE LETTERING OVERLAP	1	42.55	POSITION B
ICG 65 2007-P DBL EDGE LETTERING INVERTED	1	51.55	
NGC 63 2007-P DBL EDGE LETTERING OVERLAP	5	70.60	
NGC 64 2007-P DBL EDGE LETTERING INVERTED	20	72.12	
NGC 64 2007-P DBL EDGE LETTERING OVERLAP	14	75.62	
NGC 65 2007-P DBL EDGE LETTERING INVERTED	16	102.62	
NGC 65 2007-P DBL EDGE LETTERING OVERLAP	8	100.13	
PCGS BU 2007-P DBL EDGE LETTERING INVERTED	1	200.00	FIRST DAY OF ISSUE
PCGS 64 2007-P DBL EDGE LETTERING INVERTED	3	58.69	
PCGS 64 2007-P DBL EDGE LETTERING OVERLAP	4	78.76	
PCGS 64 2007-P DBL EDGE LETTERING OVERLAP	2	74.50	POSITION A
PCGS 65 2007-P DBL EDGE LETTERING INVERTED	2	124.54	
PCGS 65 2007-P DBL EDGE LETTERING OVERLAP	2	121.76	



# John Adams Presidential Dollar Mint Error Sales

DESCRIPTION	GRADED	AVERAGE	OBSERVATION
SMOOTH EDGE LETTERING	1	347.00	COUNTING ROOM DAMAGE
SMOOTH EDGE LETTERING	23	360.22	
ANACS 64 SMOOTH EDGE	1	308.00	
ICG 64 SMOOTH EDGE	1	421.00	
ICG 65 SMOOTH EDGE	1	392.00	
NGC 64 SMOOTH EDGE	4	402.50	
NGC 65 SMOOTH EDGE	11	473.86	
NGC 66 SMOOTH EDGE	5	1,026.60	
PCGS 64 SMOOTH EDGE	5	421.00	
PCGS 65 SMOOTH EDGE	4	607.50	
2007-P 40% ROTATED CCW REVERSE	1	660.01	
2007-P 50% ROTATED CCW REVERSE	1	152.51	
2007-P 70% ROTATED CW REVERSE NGC 65	1	430.01	
2007-P 80% ROTATED CCW REVERSE NGC 65	1	375.00	
2007-P 90% ROTATED CCW REVERSE	5	202.51	
2007-P 90% ROTATED CW REVERSE	1	216.00	
2007-P 120% ROTATED CCW REVERSE	1	247.50	
2007-P 45% ROTATED CW REVERSE	1	113.50	
2007-P 45% ROTATED CW REVERSE ICG 64	1	122.53	
2007-P 45% ROTATED CW REVERSE ICG 65	1	177.08	
2007-P 70 DEGREE ROTATED CW REV PCGS 64	1	177.50	
2007-P 145 DEGREE ROTATED CW REV PCGS 64	1	317.67	POSITION A
2007-P 85 DEGREE ROTATED CW REV PCGS 64	1	305.01	POSITION B
2200007799 + VARIATION	2	212.75	ONE CHARACTER SHIFT
2200007799 + VARIATION ICG 64	1	157.50	ONE CHARACTER SHIFT
2007-D PCGS 64 PARTIAL EDGE LETTERING	1	613.77	POSITION B

# uspatterns.com

The Society of U.S. Pattern Collectors is dedicated to the study of many of the rarest coins struck at the U.S. Mint: patterns, die trials and experimental pieces.

# Thomas Jefferson Presidential Dollar

## Mint Error Sales



by Al Levy (alscoins.com)

HERE ARE RECORDS OF RECENT SALES OF THOMAS JEFFERSON DOLLAR MINT ERRORS ON EBAY FROM OCTOBER 1, 2007 TO DECEMBER 31, 2007.

DESCRIPTION	GRADED	AVERAGE	OBSERVATION
2007-P BU 50% WEAK EDGE LETTERING	1	125.02	IN GOD WE TRUST WEAKLY STRUCK
2007-P NGC 64 WEAK EDGE LETTERING	1	91.99	
2007-P NGC 66 WEAK EDGE LETTERING	1	596.03	
2007-P PCGS 64 PARTIAL EDGE LETTERING	9	380.08	FIRST DAY OF ISSUE. POSITION A.
2007-P PCGS 64 PARTIAL EDGE LETTERING	1	65.05	POSITION B
2007-P PCGS 64 PARTIAL EDGE LETTERING	16	434.90	FIRST DAY OF ISSUE. POSITION B.
2007-P PCGS 65 PARTIAL EDGE LETTERING	3	823.00	FIRST DAY OF ISSUE. POSITION A.
2007-P PCGS 65 PARTIAL EDGE LETTERING	4	780.50	FIRST DAY OF ISSUE. POSITION B.
2007-P PCGS 64 WEAK EDGE LETTERING	10	135.65	FIRST DAY OF ISSUE. POSITION A.
2007-P PCGS 64 WEAK EDGE LETTERING	12	137.95	FIRST DAY OF ISSUE. POSITION B.
2007-P PCGS 65 WEAK EDGE LETTERING	13	255.23	FIRST DAY OF ISSUE. POSITION A.
2007-P PCGS 65 WEAK EDGE LETTERING	13	319.96	FIRST DAY OF ISSUE. POSITION B.
2007-P PCGS 66 WEAK EDGE LETTERING	5	764.18	FIRST DAY OF ISSUE. POSITION A.
2007-P PCGS 66 WEAK EDGE LETTERING	1	255.00	FIRST DAY OF ISSUE. POSITION B.
2007-P PCGS 64 WEAK EDGE LETTERING	1	55.00	TWO COIN SET. POSITION A + B.
PCGS 65 (2007) SMOOTH EDGE LETTERING	1	4,050.00	

# James Madison Presidential Dollar Mint Error Sales

by Al Levy (alscoins.com)

THE FOLLOWING JAMES MADISON DOLLAR MINT ERROR WAS THE ONLY ONE SOLD ON EBAY FROM OCTOBER 1, 2007 TO DECEMBER 31, 2007.

**2007-P OVERLAPPING EDGE LETTERS ANACS 64 - \$338.33**



**NORTHEAST  
NUMISMATICS  
INC. RARE COINS · PERSONAL SERVICE**

Northeast Numismatics has a million dollar plus inventory of over 3,500 certified United States and world coins. We carry every area of U.S. coinage from colonials through rare gold including proof and mint state type, commemoratives, silver dollars and much more. We also offer an extensive inventory of world coins.

Northeast Numismatics  
10 Concord Crossing, Ste. 220  
Concord, MA 01742  
800-449-2646  
www.northeastcoin.com

High quality “fresh” coins are what we are known for and take pleasure in offering. We constantly are hearing from our customers about our excellent prices and high customer service. 2003 is our 39th year of business, so order with complete confidence. Also, please keep in mind that we are always buying coins of all kinds, certified and uncertified, to fill our want lists.

# Other Mint Error Sales

by Al Levy (alscoins.com)

HERE ARE RECORDS OF RECENT SALES OF OTHER NOTEWORTHY MINT ERRORS ON EBAY FROM OCTOBER 1, 2007 TO DECEMBER 31, 2007.

DESCRIPTION	GRADED	AVERAGE	OBSERVATION
<b>2 FEATHER BUFFALO NICKELS</b>	GRADE	PRICE	
1917-S FS#016.44	AG	24.99	
1918-S	GOOD	2.52	
1919	ANACS 04	34.88	
1920	GOOD	12.84	
1925-S FS#016-641	AG	29.99	
1925-S FS#016-641	VG	50.99	
1930-S FS#017.711	VF	17.50	
<b>BLANK PLANCHETS</b>			
1c LARGE TYPE II	RAW	99.99	
1c LARGE TYPE II	PCGS 53	204.26	WEIGHS 165 GRAINS.
1c LARGE TYPE II	PCGS 63	260.00	WEIGHS 165 GRAINS.
1c ZINC TYPE II	NNC	1.75	
1c ZINC TYPE II	AGP 64	3.26	
10c SILVER TYPE II	NGC	21.49	
10c CLAD TYPE II	NGC	11.75	WEIGHS 2.26 GRAMS.
25c CLAD TYPE II	AGP 62	4.35	
25c CLAD TYPE II	AGP 64	5.65	
25c CLAD TYPE II 5.62 GRAMS	NGC	12.99	
25c CLAD TYPE II 5.7 GRAMS	NGC	27.00	
25c CLAD TYPE II WITH LAMINATION BUBBLES	NGC	24.95	
25c CLAD TYPE II	PCGS 62	11.01	
25c CLAD TYPE II + CLAMSHELL	NGC	63.75	HEAVILY SCRATCHED. DAMAGED CLAMSHELL. (CERTIFIED)
50c SILVER TYPE II	RAW	36.00	SCRATCHED ON ONE SIDE.
50c SILVER TYPE II	RAW	39.29	
50c CLAD TYPE II	RAW	37.62	
50c CLAD TYPE II	PCGS 62	59.99	
\$1 EISENHOWER TYPE I	RAW	36.00	DAMAGED
\$1 EISENHOWER TYPE I	RAW	86.00	
\$1 EISENHOWER TYPE I	NGC	160.63	
\$1 EISENHOWER TYPE II	EAW	94.99	
\$1 SBA TYPE II	RAW	58.40	

# Other Mint Error Sales

DESCRIPTION	GRADED	AVERAGE	OBSERVATION
\$1 SACAGAWEA TYPE II	ICG 60	89.88	WEIGHS 7.93 GRAMS.
SACAGAWEA/WASHINGTON BLANK (2000-2007)	RAW	166.87	
(2000 - 2007) \$1 PLANCHET - TYPE 2	ICG 60	194.95	
(2000) TYPE II BLANK	NGC	167.51	PROBABLY SLABBED IN YEAR 2000?
(2000 - 2007) \$1 BLANK - TYPE 2	NGC	271.25	WEIGHS 8.0 GRAMS.
(2000 - 2007) \$1 BLANK - TYPE 2	PCGS 62	199.57	
VARIOUS TYPE II PLANCHET	PCGS 62	183.56	SLAB DOESNOT NOTATE DENOMINATION. IT IS A SACAGAWEA/PRESIDENTIAL BLANK
2006-W \$1 PROOF SILVER EAGLE	NNC	112.50	DATED, FOUND IN A PROOF ROLL.
<b>ROTATED REVERSE</b>			
1/2c 1806	GOOD	59.00	45 DEGREE CCW ROTATION.
1/2c 1809	GOOD	53.25	180 DEGREE ROTATION
1/2c 1825	VF	59.00	180 DEGREE CW ROTATION.
1c 1807	XF	460.00	45 DEGREE ROTATION.
1c 1817 15 STARS	GOOD POROUS	20.50	90 DEGREE CW ROTATION.
1c 1854	ANACS 45	62.56	45 DEGREE CW ROTATION
1c 1860	GOOD	10.52	45 DEGREE CW ROTATION
1c 1863	CORRODED	3.26	40 DEGREE CW ROTATION
1c 1863	GOOD	15.54	45 DEGREE CW ROTATION.
1c 1864 BR	GOOD	10.57	180 DEGREE ROTATION
1c 1864 L	GOOD	52.00	45 DEGREE CCW ROTATION
1c 1972-D	AU	177.50	180 DEGREE ROTATION
2c 1864 LD	GOOD	11.61	65 DEGREE CW ROTATION.
2c 1864 LD	GOOD	13.11	90 DEGREE CCW ROTATION.
2c 1864 LD	AG	3.76	120 DEGREE ROTATION. (VERY POROUS)
2c 1864 LD	VG	18.25	170 DEGREE CCW ROTATION.
2c 1864 LD	GOOD	11.28	180 DEGREE ROTATION.
2c 1864 LD	VG SCRATCHED	29.99	180 DEGREE ROTATION.
2c 1864 LD	VG	51.01	180 DEGREE ROTATION.
2c 1864 LD	ANACS 12	42.59	180 DEGREE ROTATION.
2c 1864 LD	VF	19.02	180 DEGREE ROTATION.
2c 1864 LD	BU CLEANED	405.00	180 DEGREE ROTATION.
2c 1864 LD	NNC 65 BRN	249.00	180 DEGREE ROTATION. CORROSIVE
2c 1864 LD	PCGS 45	122.50	180 DEGREE ROTATION.
5c 1867	AG	9.99	45 DEGREE CW ROTATION.
5c 1873	AG POROUS	19.99	45 DEGREE CW ROTATION.
5c 1908	PCGS 06	38.89	135 DEGREE CW ROTATION
5c 1966	XF CLEANED	60.99	95 DEGREE CW ROTATION
5c 1999-P	AU	76.00	70 DEGREE CW ROTATION
5c 2005-P BISON	UNC	310.01	90 DEGREE CW ROTATION
10c 1830	AG	20.51	45 DEGREE CW ROTATION
25c DE 1999-D	PCGS 55	72.00	45 DEGREE CW ROTATION.
25c CT 1999-D	AU	51.00	45 DEGREE CW ROTATION.
50c 1981-D	XF	30.99	45 DEGREE CW ROTATION
\$1 1878-CC	VF	180.38	75 DEGREE CW ROTATION.

# Other Mint Error Sales

DESCRIPTION	GRADED	AVERAGE	OBSERVATION
\$1 1904-O	XF	177.50	70 DEGREE CW ROTATION.
\$1 2000-P SACAGAWEA	PCGS 66	405.00	85 DEGREE CW ROTATION.
\$1 2000-P SACAGAWEA	PCGS 64	279.89	150 DEGREE CW ROTATION
\$1 2000-P SACAGAWEA	PCGS 64	223.50	170 DEGREE ROTATION
<b>DOUBLE STRUCK/DOUBLE DATED</b>			
1c 1957-D TWO FULL DATES + MM'S.	ANACS 63 R&B	503.00	2ND STRIKE 65% FLIPOVER OFF CTR & DIE STRUCK. (COIN DOESNOT LOOK AUTHENTIC!)
1c 1975 TWO FULL DATES + MM AREA'S.	NGC 64 BRN	57.61	2ND STRIKE 75% OFF CTR & UNIFACED.
1c 1964 TWO PARTIAL DATES WITHOUT MM AREAS	BU R&B	306.99	2ND STRIKE 75% OFF CTR & DIE STRUCK WITH 1/2 DATE. 1ST SHOWS 964 OF DATE.
1c 1984 DBL STRUCK, DBL DATED	UNC RED	72.71	2ND STRIKE 75% OFF CTR & DIE STRUCK. TWO FULL DATES + MM AREAS. (COUPLE OBVERSE SCRATCHES)
1c 1984 DBL STRUCK, DBL DATED	NGC 64 R&B	99.99	2ND STRIKE 65% OFF CTR (SHOULD BE 85%) & UNIFACED. ONE FULL DATE + (9)84 OF 2ND DATE. NO MM AREAS.
1c 1986 TWO FULL DATES & MM AREAS	NGC 65 RED	47.10	2ND STRIKE 75% OFF CENTER & UNIFACED.
1c 1989 TWO FULL DATES & MM AREA'S	BU R&B	82.81	2ND STRIKE 75% OFF CTR & UNIFACED. (COUNTING ROOM DAMAGE PLUS CARBON SPOT.)
1c 1994 DBL STRUCK, DBL DATED	BU RED	47.50	2ND STRIKE 85% OFF CTR & UNIFACED. TWO FULL DATES + MM AREA'S. (RIM DAMAGE ON 2ND STRIKE.)
1c 1999 TWO FULL DATES & MM AREAS	CH BU RED	77.99	2ND STRIKE 75% OFF CENTER & UNIFACED.
1c 2000 TWO FULL DATES + MM AREAS	BU RED	68.00	2ND STRIKE 85% OFF CTR & UNIFACED. SPOTTED AND SCRAPED.
1c 2000-D TWO FULL DATES & MM.	BU RED	72.71	2ND STRIKE 75% OFF CTR & DIE STRUCK. (LOOKS DAMAGED)
5c 1964 TWO FULL DATES & MM'S	AU RIM DING	99.00	2ND STRIKES OFF CENTER 80% DIE STRUCK.
5c 1982-P DBL TWO FULL DATES + MM'S.	BU	139.38	2ND STRIKE "FLIPOVER" 85% OFF CTR UNIFACED.
5c 1983-P DBL TWO FULL DATES + MM'S.	ANACS 58	152.50	2ND STRIKE 65% OFF CTR & UNIFACED.
5c 1983-P DBL TWO FULL DATES + MM'S.	ANACS 64	113.60	2ND STRIKE 85% OFF CTR & UNIFACED.
5c 1998-P DBL TWO FULL DATES + MM'S.	BU	56.00	2ND STRIKE 75% OFF CTR & UNIFACED.
5c 1999-D TWO FULL DATES & MM'S	BU	214.50	2ND STRIKE FLIPOVER 75% OFF CTR & UNIFACED. TWO FULL DATES + FULL MM'S.
10c 1998-P TWO FULL DATES + MM	GEM BU	515.00	BOTH STRIKES OFF CENTER & DIE STRUCK. FULL DATES & MM'S.
10c 1998-P TWO FULL DATES + MM	PCGS 65	327.89	BROADSTRUCK, DOUBLE STRUCK IN COLLAR.
25c NH 2000-(P) TWO FULL DATES, <sup>II</sup> MM.	PCGS 63	472.57	2ND STRIKE 75% OFF CTR & DIE STRUCK.
25c LA 2002-(?) ALMOST TWO FULL DATES. NO MM.	PCGS 64	2,749.99	2ND STRIKE 35% OFF CENTER & DIE STRUCK.
25c LA 2002-P TWO FULL DATES. NO MM.	PCGS 63	1,030.00	2ND STRIKE 50% OFF CENTER & DIE STRUCK.

# Other Mint Error Sales

PLEASE NOTE: I have been keeping track of the “Questionable” coins being sold on Ebay. There are three sellers that constantly market “Sandwich Type Alterations”. Ebay has been notified about these but refuse to remove the sellers. BUYER BEWARE!!!

DESCRIPTION	GRADED	AVERAGE	OBSERVATION
1c 1873 CLOSED 3 DDO	NGC 25	1,375.00	FS#-009. DOUBLED DIE OBVERSE
1c 1864 BR TRIPLE OBVERSE BROCKAGE	SANDWICH JOB	99.00	SANDWICH JOB ALTERATION. 280165079550
1c 1909 VDB DDO VP-001 I-O-IV FS-012	NGC 66 R&B	357.50	CLASS FOUR DOUBLED DIE.
1c 1909 VDB DDO FS-1102 (FS-012.1)	PCGS 64 RED	876.00	CLASS FOUR DOUBLED DIE. I-O-IV
1c 191(?) IN COLLAR DOUBLE STRIKE	COUNTERFEIT	127.55	FLIPOVER IN COLLAR DOUBLE STRIKE. (TOO MUCH DETAIL REMAINED)
1c 1917 DOUBLED DIE OBVERSE	NGC 53	1,358.00	VP-001, FS-013 I-O-V
1c 1920 OFF CENTER + MIRROR BROCKAGE	PCGS 10	286.50	40% OFF CENTER WITH REVERSE MIRROR BROCKAGE
1c 1936 IN COLLAR DOUBLE STRIKE	PCGS 40	283.00	FLIPOVER. ONE DATE SHOWS.
1c 1943-D RPM#1	UNC	188.51	FS#019, RPM #1, D/D WIDE SOUTHWEST
1c 1943-D RPM#1	NNC 67	380.00	FS#019, RPM #1, D/D WIDE SOUTHWEST
1c 1943-D RPM#1	PCGS 63	455.00	FS#019, RPM #1, D/D WIDE SOUTHWEST
1c 1943-D RPM#1	PCGS 64	610.00	FS#019, RPM #1, D/D WIDE SOUTHWEST
1c 1943-D RPM#1	PCGS 65	1,615.00	FS#019, RPM #1, D/D WIDE SOUTHWEST
1c 1943-D RPM#2	ANACS 63	53.38	WRPM#2, D/D SOUTHWEST, AKA RPM#4
1c 1943-D RPM#7	ANACS 66	191.09	D/D SOUTH
1c 1943-D RPM#8	ICG 64	232.47	RMP #8, D/D NORTH. (DMR 050)
1c/10c 1958-D OFF METAL	ACID TREATED	123.15	THIN CENT PLANCHET.
1c 1952-D DOUBLE STRUCK + COUNTERBROCKAGE	FALSE DIES	209.00	GREAT EXAMPLE OF A “SANDWICHED JOB”. REVERSE SHOWS PART OF THE 3RD COIN’S LETTERS OF IGWT BROCKAGED AND INDENTED.
1c 1959-D OBVERSE BROCKAGED WHEATBACK	SANDWICH JOB	56.55	SANDWICH JOB ALTERATION. MEMORIAL REVERSE WITH WHEATBACK ONTOP OBVERSE. 290173596770
1c 1964 MULTI STRUCK	COUNTERFEIT	482.77	THREE OR FOUR OBVERSE STRIKES. 170123591795
1c 1964 QUAD STRUCK (SAME SELLER AS ABOVE)	COUNTERFEIT	170.50	THREE OR FOUR OBVERSE STRIKES. 170139773909
1c 1968-S DOUBLE STRUCK OBVERSE	FALSE DIES	99.89	OBVERSE DOUBLED - ONLY! 190184297624
1c 1970 NO “S” PROOF	PCGS PRF 67	860.00	MINTMARK MISSING ON THIS PROOF COIN.
1c 1971-D DOUBLE STRUCK OBVERSE	FALSE DIES	85.00	OBVERSE DOUBLE STRUCK ONLY 190180124905
1c 1971-S OBVERSE DBL STRIKE IN COLLAR	PCGS PRF 66 R&B	608.45	1 LETTER TURN ON OBVERSE ONLY.
1c 1977 DOUBLE STRUCK OBVERSE	FALSE DIES	102.50	OBVERSE DOUBLED - ONLY! 190184076603
1c 1980 DOUBLE STRUCK OBVERSE	FALSE DIES	66.00	OBVERSE DOUBLED - ONLY! 190182079919
1c 1983 DBLED DIE REVERSE	BU RED	152.50	DDR I-R-IV, FS#036.
1c 1983 DBLED DIE REVERSE	CH BU R&B	256.79	DDR I-R-IV, FS#036.
1c 1983 DBLED DIE REVERSE	NGC 62 R&B	157.59	DDR I-R-IV, FS#036.
1c 1983 DBLED DIE REVERSE	NGC 64 RED	304.10	DDR I-R-IV, FS#036.
1c 1983 DBLED DIE REVERSE	NGC 65 RED	222.22	DDR I-R-IV, FS#036. (TWO DARK CARBON SPOTS ON OBVERSE)
1c 1983 DBLED DIE REVERSE	NGC 66 RED	636.00	DDR I-R-IV, FS#036.
1c 1983 DBLED DIE REVERSE	NGC 67 RED	740.52	DDR I-R-IV, FS#036.
1c 1983 DBLED DIE REVERSE	PCGS 64 R&B	255.00	DDR I-R-IV, FS#036.
1c 1983 DBLED DIE REVERSE	PCGS 65 RED	481.00	DDR I-R-IV, FS#036.

# Other Mint Error Sales

DESCRIPTION	GRADED	AVERAGE	OBSERVATION
1c 1983 DBLED DIE REVERSE	PCGS 66 RED	634.67	DDR I-R-IV, FS#036.
1c 1983 UNPLATED ZINC PLANCHET	PCGS 65 RED(?)	86.00	100% STRIPED OF COPPER COATING BUT PCGS CLAIMS IT TO BE RED!
1c 1984 DBLD DIE OBV #1	AU DAMAGED	69.99	DOUBLED EAR, FS#037 (EDGE DAMAGE)
1c 1984 DBLD DIE OBV #1	UNC RED	157.50	DOUBLED EAR, FS#037
1c 1984 DBLD DIE OBV #1	BU RED	166.00	DOUBLED EAR, FS#037
1c 1984 DBLD DIE OBV #1	ANACS 64 RED	104.90	DOUBLED EAR, FS#037
1c 1984 DBLD DIE OBV #1	ANACS 65 RED	274.77	DOUBLED EAR, FS#037. OLD ANACS PHOTO DATED 10/03/84
1c 1984 DBLD DIE OBV #1	NGC 67 RED	795.00	DOUBLED EAR, FS#037
1c 1984-D FLIPOVER DOUBLE STRIKE	CIRCULATED	89.00	OBVERSE SHOWED REVERSE OF BUILDING MIRROR IMAGE. (GLUE) 320181160833
1c 1988-D OBVERSE BROCKAGE	SANDWICH JOB	26.55	SANDWICH FAKE ALTERATION. 170159531269
1c 198(?) FOLDOVER STRIKE	NGC 66 RED	525.55	NGC TAGGED IT AS A NO DATE. MOST OF ZINC SHOWS. THREE DIGITS OF DATE. NO MM.
1c 1998 TWO PIECE BONDED CAPPED DIE	GEM BU R&B	1,055.00	CAPPED DIE THAT FELL OFF THEN WAS STRUCK AGAIN.
1c 1998 TWO PIECE BONDED CAPPED DIE	GEM BU RED	1,080.00	ONE COIN ON TOP OF THE OTHER AND CUPPED!
1c 1998 THREE PIECE BONDED CAPPED DIE	GEM BU RED	2,304.15	ONE COIN ATOP THE OTHER THEN DEEPLY CUPPED.
1c 1998 DBL STRUCK D/S + REV MIRROR BRKG	ANACS 60	750.00	DBL STRUCK, TRIPLE REVERSE MIRROR BROCKAGE (RIM DAMAGE). DIDNOT LOOK AUTHENTIC!!!
1c 1999 PROOF HUB TYPE II REVERSE	GEM PRF RED	142.50	"AM" OF AMERICA SEPARATED
1c 1999 PROOF HUB TYPE II REVERSE	AU	158.39	"AM" OF AMERICA SEPARATED (WIDE AM - FS 901)
1c 1999 PROOF HUB TYPE II REVERSE	ANACS 64 RED	351.00	"AM" OF AMERICA SEPARATED (WIDE AM - FS 901)
1c 1999 PROOF HUB TYPE II REVERSE	NGC 61 RED	230.19	"AM" OF AMERICA SEPARATED (WIDE AM - FS 901)
1c 1999 PROOF HUB TYPE II REVERSE	PCGS 64 RED	358.88	"AM" OF AMERICA SEPARATED (WIDE AM - FS 901)
1c 1999 SMALL BROADSTRIKE - WIDE AM	PCGS 66 RED	1,030.19	"AM" OF AMERICA SEPARATED (WIDE AM - FS 901)
1c 1999-S PROOF W/TYPE I REVERSE "CLOSE AM"	GEM PROOF	146.60	"AM" OF AMERICA TOUCHING. (DEEP CAMEO)
1c 1999-S PROOF W/TYPE I REVERSE "CLOSE AM"	NGC PRF 68 RED	250.00	"AM" OF AMERICA TOUCHING. (DEEP CAMEO)
1c 1999-S PROOF W/TYPE I REVERSE "CLOSE AM"	NGC PRF 69 RED	547.57	"AM" OF AMERICA TOUCHING. (ULTRA CAMEO)
1c 1999-S PROOF W/TYPE I REVERSE "CLOSE AM"	PCGS PRF 67 RED	250.00	"AM" OF AMERICA TOUCHING. (DEEP CAMEO)
1c 1999-S PROOF W/TYPE I REVERSE "CLOSE AM"	PCGS PRF 68 RED	298.02	"AM" OF AMERICA TOUCHING. (DEEP CAMEO)
1c 1999-S PROOF W/TYPE I REVERSE "CLOSE AM"	PCGS PRF 69 RED	882.50	"AM" OF AMERICA TOUCHING. (DEEP CAMEO)
1c 2000 OBVERSE + REVERSE BROCKAGE	SANDWICH JOB	76.00	SANDWICH FAKE ALTERATION. 290169974802
1c 2001 BONDED PAIR	GEM BU RED	931.00	TWO COINS STRUCK & BONDED TOGETHER.
1c 2003 DOUBLE STRUCK OBVERSE	FALSE DIES	58.00	OBVERSE DOUBLE STRUCK ONLY. 140181881705
1c 2004 MULTI STRUCK OBVERSE	FALSE DIES	173.05	REVERSE NOT PICTURED. PERFECTLY ROUND PLANCHET.
1c 2005 MULTI STRUCK OBVERSE	FALSE DIES	85.44	PERFECTLY ROUND FOR MUTIPLY STRUCK OBVERSE. NO DOUBLING ON REVERSE. 140173126468
1c 2005-D LARGE BROADSTRUCK WITH INDENT	GEM BU RED	350.00	UNCENTERED BROADSTRIKE W/30% REVERSE INDENT. (EDGE DINGS)



# Other Mint Error Sales

DESCRIPTION	GRADED	AVERAGE	OBSERVATION
1c 2006 OBVERSE & REVERSE BROCKAGE	SANDWICH JOB	20.49	SANDWICH JOB ALTERATION. 290173615608
1c 2007 OBVERSE BROCKAGE	SANDWICH JOB	12.50	SANDWICH JOB ALTERATION. 290173465483
1c ND WHEATBACK DOUBLE STRUCK	COUNTERFEIT	125.05	1ST STRIKE ON CENTER. 2ND STRIKE 30% OFF CENTER & DIE STRUCK (PERFECTLY ROUND!)
1c NO DATE MEMORIAL. MAJOR DIE BREAK	PCGS 65 R&B	480.00	50% OBVERSE CUD.
5c 1939 REVERSE OF 40	NGC PF 66	656.52	REVERSE OF 1940
5c (2005) KEELBOAT OFF CENTER + STRAIGHT CLIP	GEM BU	860.00	STRUCK SCRAP. NO DATE OR MINTMARK. NO WEIGHT GIVEN. LOOKS LIKE 30% OF PLANCHET MISSING?
5c 2005-D BUFFALO	PCGS 64 RED	451.00	COPPERWASH/SINTERED PLANCHET OBVERSE & REVERSE
5c 2005-P BUFFALO	GEM BU	420.00	LARGE UNCENTERED BROADSTRIKE. HAD A NICE OBVERSE DIE CRACK. (SOLD AS AN OFF CENTER.)
10c 1970 NO "S" PROOF	GEM PRF	521.11	NO MINTMARK PROOF. (OBVERSE FROSTED)
10c 1973-S DOUBLE STRUCK OFF CENTER	PCGS 66 CAM	470.56	BOTH STRIKES 5% OFF CENTER.
10c 1983 NO "S" PROOF	PCGS PRF68	823.11	NO MINTMARK PROOF. DEEP CAMEO PROOF.
10c 1998-D DOUBLE DENOMINATION FAKE	SANDWICH JOB	102.50	OBVERSE OF DIME SHOWS MIRROR IMAGE OF THE REVERSE OF A LINCOLN CENT
10c 1999-P DOUBLE STRUCK	GEM BU	118.50	2ND STRIKE IN COLLAR WITH 20 DEGREE ROTATION
25c (?9)56 BROADSTRUCK + STRAIGHT CLIP.	BU SCRATCHED	183.49	LARGE UNCENTERED BROADSTRIKE WITH 30% STRAIGHT CLIP.
25c 1964 DOUBLE STRUCK	COUNTERFEIT	138.49	REVERSE DOUBLED ONLY. IRREGULARLY SHAPED. 300142884614
25c 1964 DOUBLE STRUCK	COUNTERFEIT	179.95	REVERSE DOUBLED ONLY. IRREGULARLY SHAPED.
25c 1964-D REVERSE OF 1965	NGC 64	177.61	TYPE C REVERSE
25c 1976 IN COLLAR DOULBE STRIKE	NGC 58	660.00	180 DEGREE ROTATION BETWEEN STRIKES.
25c 1981-P MULTI STRUCK OBVERSE CAP	PCGS 61	515.00	ALSO SHOWED OBVERSE DIE CLASHING.
25c 1994-D DOUBLE STRUCK OBVERSE	FALSE DIES	31.00	OBVERSE DOUBLED ONLY. 140194360532
25c PA 1999-P TRIPLE CLIP + PARTIAL COLLAR	UNC	355.35	CLIPS APPROX. 10%, 5%, 3%. BLAKESLEY EFFECT.
25c VA 2000-D ELLIPTICAL CLIP	PCGS 62	204.50	NO WEIGHT GIVEN.
25c VA 2000-P ELLIPTICAL CLIP	AU	102.50	NO WEIGHT GIVEN.
25c NC 2001-P ELLIPTICAL CLIP	PCGS 63	256.78	NO WEIGHT GIVEN.
25c VT 2001-P ELLIPTICAL CLIP	NGC 65	436.78	WEIGHS 4.9 GRAMS.
25c AL 2003-D ELLIPTICAL CLIP	PCGS 64	390.00	NO WEIGHT GIVEN.
25c GA 1999-D ELLIPTICAL CLIP	NGC 58	312.55	NO WEIGHT GIVEN.
25c ND TRIPLE STRK, 2ND & 3RD STRIKES 10% O/C	PCGS 63	511.56	LABEL WAS WRONG. SELLER USED THE DESCRIPTION. GA 1999-P STRUCK FIVE TIMES ON SCRAP!
25c IA 2004-P ELLIPTICAL CLIP	PCGS 64	555.00	NO WEIGHT GIVEN.
25c LA 2002-D ELLIPTICAL CLIP	PCGS 53	600.60	NO WEIGHT GIVEN.
25c MI 2004-D ELLIPTICAL CLIP	PCGS 63	1,580.00	TYPICAL ELLIPTICAL SHAPED. FULL DATE + MM.
25c MS 2002-D ELLIPTICAL CLIP	PCGS 64	127.50	NO WEIGHT GIVEN.
25c TX 2004-D ELLIPTICAL CLIP	BU	333.00	NO WEIGHT GIVEN.
25c TX 2004-D ELLIPTICAL CLIP	CH BU	510.00	NO WEIGHT GIVEN.
25c TX 2004-D ELLIPTICAL CLIP	PCGS 63	1,050.00	TYPICAL ELLIPTICAL SHAPED. FULL DATE + MM.
25c OR 2005-D ELLIPTICAL CLIP	PCGS 66	536.00	NO WEIGHT GIVEN.
25c CO 2006-D ELLIPTICAL CLIP	BU	430.00	NO WEIGHT GIVEN.

# Other Mint Error Sales

DESCRIPTION	GRADED	AVERAGE	OBSERVATION
25c CO 2006-P MULTI STRUCK	FALSE DIES	322.44	THREE OR FOUR REVERSE STRIKES. 160069251080
25c CO 2006-P MULTI STRUCK	FALSE DIES	157.50	THREE OR FOUR OBVERSE STRIKES. 330154884539
25c CO 2006-P MULTI STRUCK	FALSE DIES	31.00	THREE OR FOUR OBVERSE STRIKES. 140169292061
25c CO 2006-P MULTI STRUCK	FALSE DIES	130.39	THREE OR FOUR OBVERSE STRIKES.
25c MI 2004-P DOUBLE STUCK	FALSE DIES	14.25	TWO REVERSE STRIKES.
25c IL 2003-D ELLIPTICAL CLIP	CH BU	393.00	NO WEIGHT GIVEN.
25c KS 2005-D ELLIPTICAL CLIP	BU	393.00	FOOTBALL SHAPE. NO WEIGHT GIVEN.
25c NH 2000-P ELLIPTICAL CLIP	PCGS 62	177.50	NO WEIGHT GIVEN.
25c NY 2001-P ELLIPTICAL CLIP	PCGS 65	178.05	NO WEIGHT GIVEN.
25c OH 2002-D ELLIPTICAL CLIP	NGC 61	405.00	WEIGHS 4.7 GRAMS.
25c VA 2000-P ELLIPTICAL CLIP	UNC SCRATCHED	145.00	NO WEIGHT GIVEN.
25c VA 2000-P ELLIPTICAL CLIP	UNC	107.50	NO WEIGHT GIVEN.
25c VA 2000-P ELLIPTICAL CLIP	PCGS 64	224.50	NO WEIGHT GIVEN.
25c WI 2004-D ELLIPTICAL CLIP	PCGS 64	456.01	NO WEIGHT GIVEN.
25c WV 2005-D ELLIPTICAL CLIP	PCGS 62	236.50	NO WEIGHT GIVEN.
25c NV 2006-P DOUBLE STRUCK REVERSE	FALSE DIES	250.49	TWO OBVERSE STRIKES. 190182400772
25c SD 2006-D ELLIPTICAL CLIP	BU	293.00	NO WEIGHT GIVEN.
25c MT 2007-D ELLIPTICAL CLIP	BU	595.00	NO WEIGHT GIVEN. NICE FOOTBALL SHAPE.
25c UT 2007-D ELLIPTICAL CLIP	BU	1,225.12	NO WEIGHT GIVEN. NICE FOOTBALL SHAPE.
25c WY 2007-D ELLIPTICAL CLIP	BU	490.00	NO WEIGHT GIVEN.
25c WY 2007-D ELLIPTICAL CLIP	GEM BU	416.00	NO WEIGHT GIVEN.
50c 1976-D OBVERSE STRUCK THRU 25c LAYER	ANACS 63	537.88	VERY THIN LAYER OF A 25c SIZE DISK STRUCK THRU ON OBVERSE 65%.
50c 1986-P DOUBLE STRUCK	ANACS 64	1,035.00	2ND STRIKE 65% OFF CENTER & BENT!!!
\$1 1888-O HOT LIPS, VAM-4	PCGS 25	130.28	
\$1 SBA 199(?) -P OFF CENTER + PROOF PLANCHET	GEM PRF	760.00	APPROXIMATELY 30% OFF CENTER. STRUCK ON A PROOF PLANCHET.
\$1 2007-P TRIPLE STRUCK	DAMAGED	946.00	SANDWICH JOB. BOTH 80% OFF CENTER.
\$1 2007-(?) BEAT UP & BENT	DAMAGED	105.00	SELLER CLAIMS IT CAME OUT OF AN ORIGINAL ROLL
\$1 SACAGAWEA/PRESIDENTIAL WEBBING	REAL???	67.66	SHAPED LIKE A SHERIFF'S BADGE. BLANK MAY HAVE COME WITH IT?
MALAYSIA 2005/2005 1 SEN DBL DENOM OVER 20 S	PCGS 64	115.00	STRUCK 20 SEN WITH A SMALLER DENOM 1 SEN STRUCK ON TOP.
MALAYSIA 2005/2005 1 SEN DBL DENOM OVER 20 S	PCGS 65	147.50	STRUCK 20 SEN WITH A SMALLER DENOM 1 SEN STRUCK ON TOP - FLIPOVER.
MALAYSIA 2005/2005 10 SEN DBL DENOM OVER 20 S	PCGS 65	134.50	STRUCK 20 SEN WITH A SMALLER DENOM 10 SEN STRUCK ON TOP.
MALAYSIA 2005/2005 10 SEN DBL DENOM OVER 20 S	PCGS 66	130.50	STRUCK 20 SEN WITH A SMALLER DENOM 10 SEN STRUCK ON TOP - FLIPOVER.
MALAYSIA 2007/2007 1 SEN DBL DENOM OVER 50 S	GEM BU	119.72	STRUCK 50 SEN WITH A SMALLER DENOM 1 SEN STRUCK ON TOP - FLIPOVER.
MEXICO 1980-Mo PESO STRUCK ON A 1979 50 CENT.	ANACS 63	157.50	DUAL DATE OFF METAL.
\$5 1907 USN INVERTED 2ND PRINTING		2,025.00	E217085 (ONCE SOLD IN LYN KNIGHT AUCTION)
\$5 1977A H/A BLOCK 4 DIGIT MISMATCH	VF/XF	532.50	H67346125A/H67345917A
\$10 1934A INVERTED BACK	VF	875.00	F65855732A. NO HOLES OR TEARS.

# The Only Known Certified Gold Die Cap

by Mike Byers (mikebyers.com)

This is the only known obverse or reverse die cap struck in gold. It was recently certified and authenticated by NGC. It is an English Half Sovereign dated 1824 of King George IV. This happens to be an extremely rare date in the English Half Sovereign series and is also in gem mint state condition.

After being struck, this gold coin adhered to the obverse die and became an obverse die cap. It subsequently struck several blank planchets, creating brockages on the obverse of each coin. The reverse design of this die cap expanded with each strike. As with any obverse die cap, the shape resembles a thimble or bottle cap depending on the number of strikes.

This unique gold obverse die cap has an incredible pedigree including Eliasberg. The Eliasberg coin collection is world famous and many records were set when it hit the auction block.

I consulted many of the recognized mint error experts and dealers and none of them had ever heard of another gold die cap. They were surprised that one even existed and thought it was fascinating that it was on such a rare English gold coin from the Eliasberg collection.



# The Only Known Certified Gold Die Cap

---



©mikebyers.com



©mikebyers.com

# The Only Known Certified Gold Die Cap

---



# World Errors

by Fred Weinberg

Here are a few World Errors that I recently purchased from a collection that was assembled over many years.

## 1964 Great Britain Penny Reverse Double Indent NGC MS 65 RB



## Germany KM-37 1 Pfennig Obverse Mirror Brockage NGC AU 55 BN



## Germany Prussia 3G Reverse Brockage NGC MS 62



# World Errors

1925A Germany 5 Pfennig Double Struck NGC MS 65



Canada 5C Struck on 1.4g Foreign Planchet PCGS MS 64



Philippine 1 Piso Struck on a U.S. Nickel Planchet PCGS MS 63



# World Errors

**Malaysia 10 Sen Struck 20% Off-Center & Huge Uniface Brockage (1" in diameter) PCGS MS 66 Red**



**2006 Malaysia 1 Sen Deep Obverse Die Cap - Full Brockage Reverse PCGS MS-65 Red**

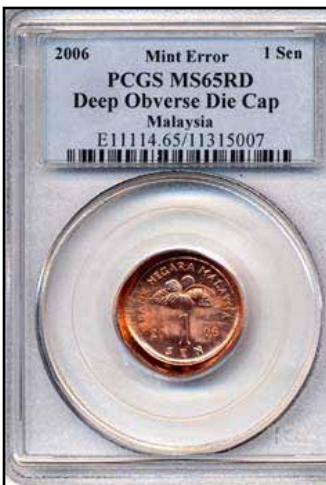

**UNIQUE 2000 Canada \$2 Bi-Metallic Struck on a U.S. Sacagawea Dollar Planchet PCGS MS 66**

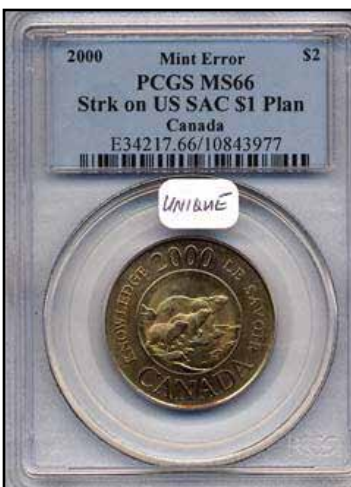



# World Errors

1999 France 50 Euro Struck on a 2 Euro Planchet PCGS MS-64 Red



1982-1985 Israel 10 Sheqalim Struck on a Canadian Nickel 4.5 gm. PCGS MS 64



1982-1985 Israel 10 Sheqalim on a Costa Rica 50 Sentimos 2.1 gm. Plan. Indented (REV) PCGS MS 64



# World Errors

1982-1985 Israel 10 Sheqalim on a Costa Rica 50 Sentimos 2.1 gm. Plan. Indented (OBV) PCGS MS 64



1982-1985 Israel 10 Sheqalim Struck on a Costa Rica 1 Colones 4.6 gm. Planchet PCGS MS 63



1982-1985 Israel 10 Sheqalim Struck on a Canadian Dime 2.07 gm. Magnetic PCGS MS 63

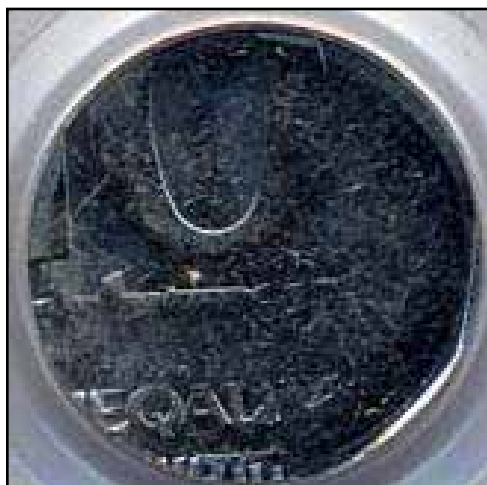

# World Errors

1979 Canada cent Deep Die Cap struck on 5.6 gm. Copper-Nickel Plan PCGS MS 64



Unique 1978-S Roosevelt Dime Struck on Philippine 10 Sentimos Planchet PCGS PROOF 69

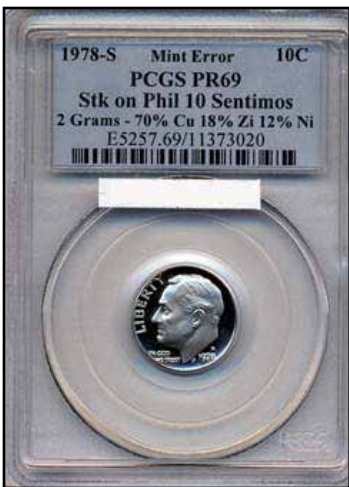

1975 New Zealand 10 Cents Struck on Malta 25 Cent Ten-Sided Copper-Nickel Planchet NGC MS 60



# World Errors

1964 Great Britain 1/2 Penny Reverse Die Cap PCGS MS 65RD



1924-D Germ. 50 Reichspfennig Full First Strike Obverse Brockage NGC MS 66



1924-A Germany 5 Pfennig 100% Obverse Brockage NGC MS 66



# World Errors

**1924 Germany 10 Pfennig Struck on a 5 Pfennig Planchet NGC MS 63**



**1875 Germany 5 Pfennig Mirror Brockage on Reverse - First Strike Brockage NGC AU 50**



**1788-94 Germany Erfurt 1/48th Thaler Full First Strike Obverse Brockage NCG VF 25**



# Presidential \$1 Error Coins: 2007 Proofs

By Dave Camire (NGC & NCS)

This is the third article in our series on Presidential \$1 error coins submitted to NGC for certification.

In this article we'll take a look at one area of Presidential \$1 error coins that has not received much publicity. We'll examine the proof issues.

As a general rule, modern proof error coins are scarce. There are several reasons for this. The requirements of special production hinder the number and types of errors that can occur. For one, during production of proof coinage, dies are frequently replaced and, therefore, many of the errors associated with late-state die failure seldom occur. Also, proof coins are placed into special packaging which means that any unusually shaped error coin will likely be discovered

at the packaging stage. Finally, the Mint employs an exceptionally high level of quality control surrounding the production of proof coinage.

NGC received a Proof Presidential \$1 error coin almost as soon as we began receiving submissions. Surprisingly, this was a relatively dramatic and scarce type of error, a coin struck from nonparallel dies also called horizontally misaligned dies. This type of error occurs when the dies are not level with each other during striking. The result is a "wedge-shaped" coin. The misalignment also creates a gap between the collar and the dies. During striking, metal will flow into that gap forming an enlarged and distorted, raised rim or flange. A handful of similar errors of this type have been seen by NGC.

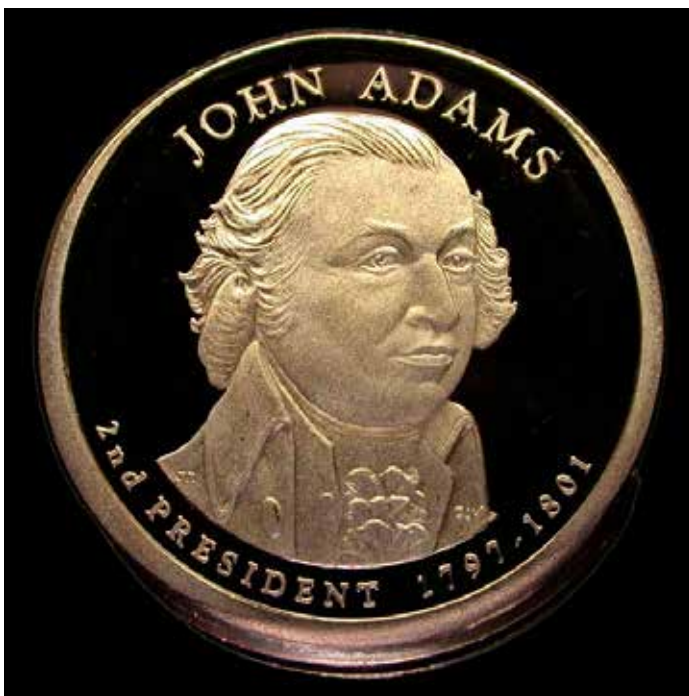
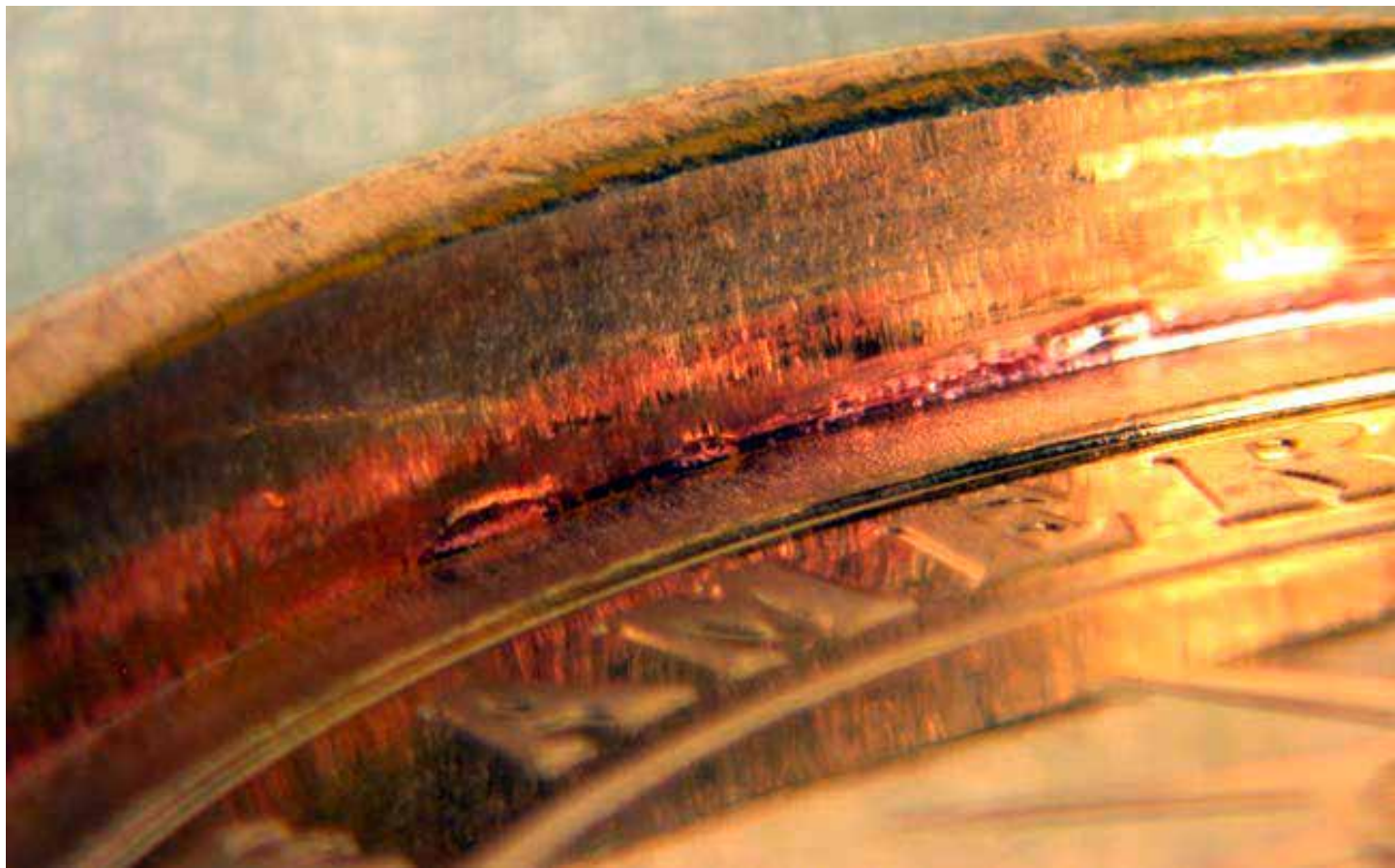

PHOTO #1a: Proof 2007-S John Adams \$1 struck from horizontally misaligned dies, obverse view.

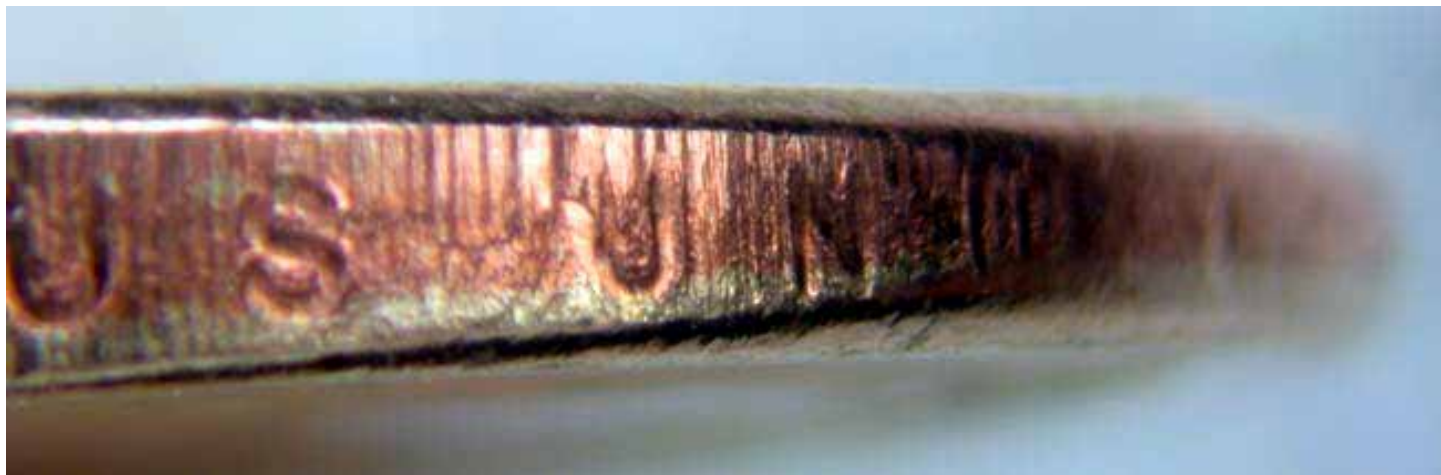

PHOTO #1b: Proof 2007-S John Adams \$1 struck from horizontally misaligned dies, reverse view.

# Presidential \$1 Error Coins: 2007 Proofs



**PHOTO #1c: Detail of raised rim or flange of proof 2007-S John Adams \$1 struck from horizontally misaligned dies.**



**PHOTO #1d: View of edge of proof 2007-S John Adams \$1 struck from horizontally misaligned dies, showing wedge-like shape.**

# Presidential \$1 Error Coins: 2007 Proofs

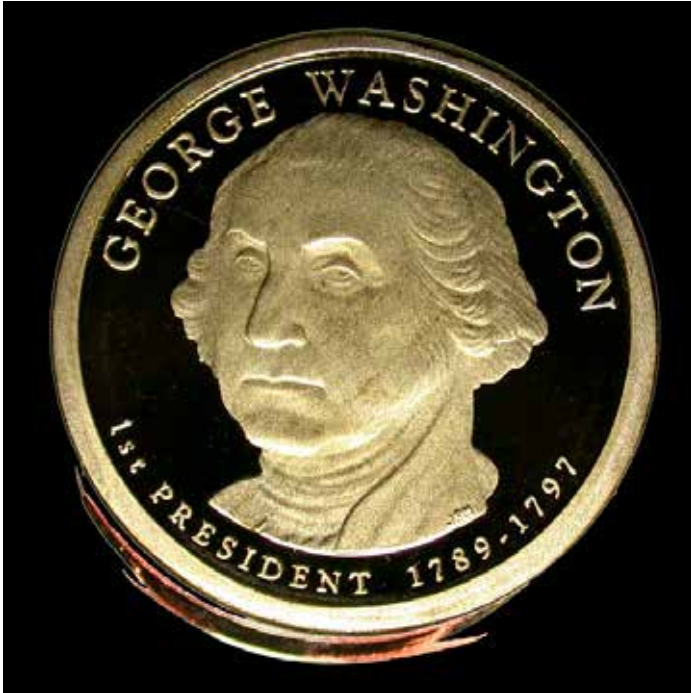

PHOTO #2a: Proof 2007-S George Washington \$1 struck from horizontally misaligned dies, obverse view.



PHOTO #2b: Proof 2007-S George Washington \$1 struck from horizontally misaligned dies, reverse view.

Another interesting error found on a proof issue Presidential \$1 coin is a partial collar. Unlike circulation issue Presidential \$1 coins, which received their lettered edges in a secondary process, the proof coins are struck with a segmented, lettered-edge collar. The partial collar error occurs when the collar is slightly out of place and therefore does not properly confine the coin's edge during striking. When this type of error occurs with a segmented collar, a flange of extruded metal can form, like the raised rim seen on the misaligned die errors shown here. Further evidence of the improper positioning of the collar can be seen by the raised position of the edge lettering. This is illustrated in the proof 2007-S James Madison \$1 partial collar error illustrated here.

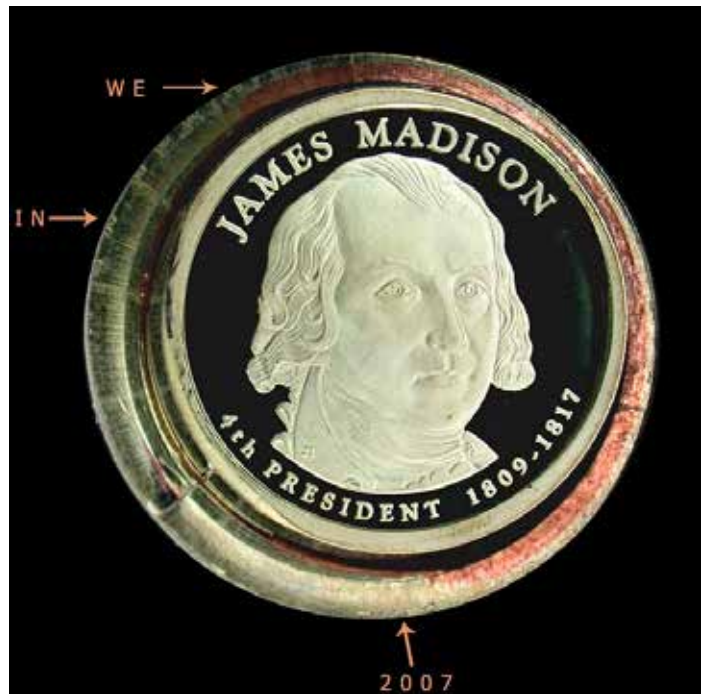

PHOTO #3a: Proof 2007-S James Madison \$1 partial collar error, obverse view.



# Presidential \$1 Error Coins: 2007 Proofs



**PHOTO #3b:** View of edge of proof 2007-S James Madison \$1 partial collar error, showing high position of the date, 2007. The raised flange can also be seen at the left hand side of the image.

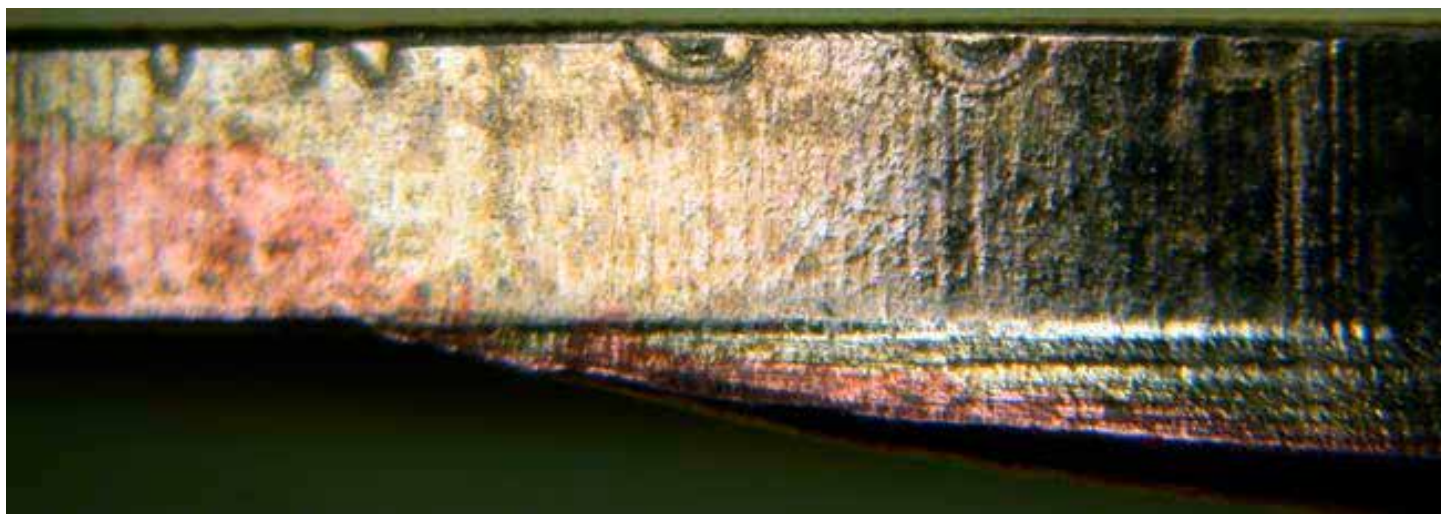

**PHOTO #3c:** View of edge of proof 2007-S James Madison \$1 partial collar error, showing high position of the motto. The raised flange can also be seen at the right hand side of the image.

# Presidential \$1 Error Coins: 2007 Proofs

A third type of error that has been encountered on proof Presidential \$1 coins is a die crack, shown here on the reverse of a 2007-S Thomas Jefferson \$1 coin. A die crack occurs when a small crack in the die allows metal to flow into the damaged area during striking. On the surface of the coin, this appears as a thin, irregular, raised line. If the cracked die remains in production, more extreme errors can result, including a cud (a raised portion of a coin's surface corresponding to an area on the die where a piece has broken away). Die cracks are relatively common on circulation issue coinage (mint

state coins) and small cracks can fall within the Mint's accepted tolerances. Dies are replaced when a large crack appears. On proof coinage, however, coins with die cracks are deemed outside of acceptable tolerances and, when detected, are removed during quality control. For this reason, even small die cracks on proof coinage are deemed to be mint errors by NGC.

Stay tuned for updates and NGC articles on other coins in this series as more errors are discovered and reported.



**PHOTO #4a: Proof 2007-S Thomas Jefferson \$1 with reverse die crack at 2:00.**



# BYERS NUMISMATIC CORP



## MIKEBYERS.COM



### The Largest Dealer of the World's Rarest Mint Errors™

U.S. & WORLD MAJOR MINT ERRORS • DIE TRIALS • NUMISMATIC RARITIES



Unique Set of Four  
Paraguay Gold Overstrikes  
NGC Certified



1802/1 \$5 Draped Bust Gold  
Triple Struck Obverse  
ANACS EF 45



1865 2¢  
Deep Obverse Die Cap  
& Brockage



Unique Set of Three  
Paraguay Gold Overstrikes  
NGC Certified



1898 Barber 25¢  
Obverse Die Cap & Brockage  
PCGS MS 62



1945-S WL 50¢  
Struck on El Salvador 25¢ Planchet  
NGC MS 63 UNIQUE



Unique Jefferson Nickel  
Die Trial  
PCGS Certified



1865 \$1 Indian Gold Proof  
Triple Struck Reverse  
PCGS PR 64 Cameo



1920 Buffalo Nickel  
Struck on Copper Planchet  
NGC AU 55 UNIQUE



1804 \$2½ Capped Bust To Right  
Double Struck  
NGC Fine 15



1873 \$20 Closed 3 J-1344  
Double Struck  
NGC PF 61 RB



1901/0-S \$5 Liberty Gold  
10% Off-Center  
PCGS AU 55



1853 U.S. Assay Gold \$20  
Double Struck  
NGC AU 55



1965 English Penny  
Struck on Gold Planchet  
PCGS MS 62



1875-CC \$20 Liberty Gold  
Partial Collar  
NGC MS 62



Pair of Barber Dime Die Caps  
Obverse & Reverse  
PCGS AU 55 UNIQUE



Franklin Half Dollar  
Struck on 1948 Cent  
NGC MS 64 BN



1910 Lincoln Cent  
Uniface Test Strike  
PCGS AU 58



1904 \$20 Gold  
Double Struck  
ANACS MS 60 Proof-Like



Indian Cent on Half Dime Planchet  
Uniface Obverse  
PCGS MS 63



1851 3¢ Obverse & Reverse  
Die Trials  
Struck on Cardboard



1864 2¢ Obverse Die Cap  
Mated With Brockage  
PCGS MS 62



Martha Washington Dollar Test Piece  
Clad Plan w/Exp Edge  
NGC MS 64



1869 Indian Cent  
Struck on Silver Dime Planchet  
PCGS AU 55



1856 Large Cent Obverse Cap/  
Brockage Reverse  
Gem BU



Martha Washington Dollar Test Piece  
Sac Plan w/Exp Edge  
NGC MS 64



1906-D \$20 Liberty Gold  
Broadstruck  
NGC AU 58



1920 SL 25¢  
Struck on Peru 20C Planchet  
NGC MS 60 FH Unique



1838 \$5 Die Trial Splasher  
J-A1838-6  
PCGS MS 65 UNIQUE



1866 Shield Nickel with RAYS  
Struck on Indian Cent Planchet  
PCGS XF 45



Pair of Indian Head 1¢ Die Caps  
Obverse & Reverse  
PCGS MS 64



Barber Half  
Full Obverse Brockage  
PCGS AU 58 UNIQUE



Ike Dollar  
Double Struck on a Dime Planchet  
PCGS MS 64



1921-S Morgan Dollar  
Struck 45% Off-Center  
NGC MS 63



1895-O Barber Dime  
Obverse Die Cap  
PCGS MS 64



1871 3¢ Nickel  
Struck on 1¢ Stock  
NGC MS 62 BN



1924 SL 25¢  
Double Struck  
ANACS AU 55



1862 Indian Head 1¢  
Deep Obverse Die Cap  
PCGS MS 62



1818/5 Cap Bust Quarter  
Struck 5% Off-Center  
NGC MS 65



1887 \$3 Indian Gold Proof  
Triple Struck  
PCGS PR 63



1942 Walking Liberty 50¢  
Struck on Silver 25¢ Planchet  
PCGS MS 65



1860 \$5 Reverse Hub Trial  
Struck in Copper  
NGC MS 64 BN

# What Are Die Caps?

A die cap is caused when a struck coin sticks to the upper hammer die. Once the coin is stuck to the die face, the reverse of the struck coin becomes the new die face. When the next blank is fed into the collar and the strike occurs, the reverse design of the adhered struck coin impresses itself into the new blank. This struck coin is a brockage strike. The coin that adhered to the upper die is known as a die cap. This process repeats itself as more coins are struck by the cap. The greater the number of strikes, the higher the cap metal will be pushed around the upper die shaft. Eventually, the cap brakes away from the die in the shape of a thimble.

1862 Indian Head Cent - Deep Obverse Die Cap - PCGS MS 62



# What Are Die Caps?

Pair of Indian Head Cent Die Caps - Obverse & Reverse - PCGS MS 64



2¢ Piece - Reverse Die Cap / Brockage Obverse - PCGS MS 64 BN



# What Are Die Caps?

1864 2¢ Obverse Die Cap Mated With Brockage - PCGS MS 62



# What Are Die Caps?

Pair of Barber Dime Die Caps -Obverse and Reverse - PCGS AU 55 UNIQUE



# What Are Die Caps?

1865 2¢ Deep Obverse Die Cap - Brockage Reverse - PCGS MS 64 RB



1895-O Barber Dime - Obverse Die Cap - PCGS MS 64





# What Are Die Caps?

1898 Barber Quarter - Obverse Die Cap & Brockage - PCGS MS 62



1999-P SBA Dollar - Reverse Die Cap - PCGS MS 65



# What Are Die Caps?

## 1978 Canadian Two Tailed Cent Die Cap - PCGS MS 64 RB



CoinFacts.com

Your Online Reference For U.S. Coins



**“The Ultimate Coin Book” by CoinFacts.com, Inc.  
Now Available on CD-Rom**



Our new CD-Rom is a mirror image of the CoinFacts website but with no download delays caused by slow Internet connections. In fact, no Internet connection is required at all, making the CoinFacts CD-Rom perfect for use in your home, office or even your portable computer at coin shows. Plop the CoinFacts CD-Rom in your PC and have immediate, lightning-fast access to the thousands of full color images and indispensable numismatic information. Please visit [CoinFacts.com](http://CoinFacts.com) for more information and to purchase.

DOWNLOAD NOW AT MIKEBYERS.COM

HARD COPIES ARE AVAILABLE TO OUR REGULAR CUSTOMERS

BYERS NUMISMATIC CORP  
MIKEBYERS.COM



The Largest Dealer of the World's Rarest Mint Errors™  
U.S. & WORLD MAJOR MINT ERRORS • DIE TRIALS • NUMISMATIC RARITIES

# Mike Byers' Catalog

of  
U.S. & World  
Major Mint Errors  
and Die Trials

*Contact us to confirm availability and our best price.*



Unique



Two Known



Unique 4 pc. Set



Unique



Unique



Two Known



Unique



Four Known

# 1969-S LINCOLN CENT DOUBLED DIE SELLS FOR \$126,500

*From the Heritage Auction Listing:* 1969-S 1C Doubled Die MS64 Red PCGS. FS-028. In *The Cherrypickers' Guide to Rare Die Varieties*, Bill Fivaz and J.T. Stanton use a system of stars to assess demand for different varieties, ranging from one star for low-demand, minor variants to a stated high of five stars for bold and popular oddities such as the 1955 doubled die cent. The 1969-S Doubled Die Obverse listing shows six stars.

This important, interesting, and generally unavailable variety has one of the most surprising backgrounds in 20th century American numismatics. As described in several publications, counterfeit doubled die cents dated 1969 had appeared, and government agents confiscated any examples it came across. The legitimate 1969-S doubled die pieces were caught up in this dragnet; Fivaz and Stanton report that the coins were later authenticated by the Mint and returned, while Lange's *The Complete Guide to Lincoln Cents* states that the Mint destroyed at least a few of the S-mint coins. That early excitement greatly increased the notoriety of the 1969-S doubled die coins, though the population of survivors remains excessively low.

The piece offered here, however, has no such story of confiscation and redemption. In fact, its history is essentially blank until October 3, 2007, when collector Michael Tremonti discovered the coin in a heretofore-unsearched roll of 1969-S cents. As related by Ken Potter in a report for the October 29, 2007 edition of *Coin World*, the noted numismatist was understandably skeptical: "... I just assumed that his find was one of the exceedingly common examples of strike doubling found on this date. ... I advised [Tremonti] of this, but he shrugged it off as not being what he found."

While Potter agreed to examine the coin, he was not expecting to find an actual doubled die: "Even though [Tremonti] sounded like he knew what he was talking about, I was still prepared to find an example of strike doubling. To my surprise, what I beheld was a Brilliant

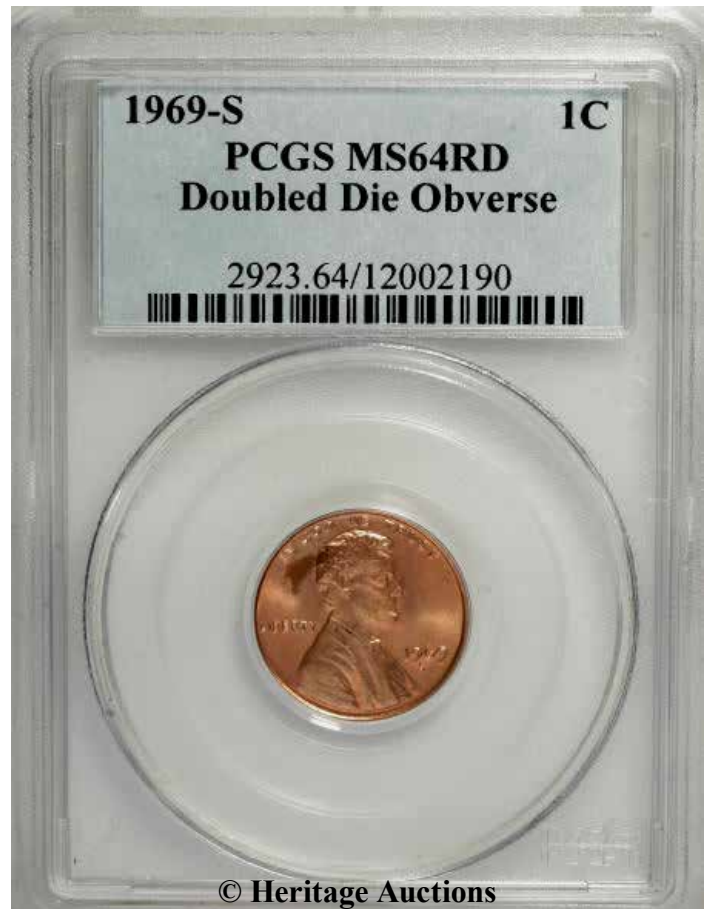

Uncirculated example of the 1969-S Lincoln, Doubled Die cent."

Interest in the 1969-S Doubled Die cents has increased dramatically in recent years, and prices have skyrocketed in tandem. A recent sale by Bowers and Merena included an MS64 Red and Brown example, which sold for \$85,100, the current high price for this issue. Collector and dealer speculation has suggested that this representative might set a new record at auction. Among the authorities who have brought up the possibility is David Hall, one of the co-founders of the certification service PCGS. His commentary, as printed in the November 13, 2007 edition of *Numismatic News*: "I was totally amazed that this coin could turn up out of nowhere. The coin is completely original and full mint red. ... What an incredible find! This could be a six-figure coin."

The shining surfaces of this important cent are fresh copper-orange with a triangular area of peach-umber behind Lincoln's head. The strike is crisp, and the peripheral elements of the obverse show this variant's characteristic doubling, with the effect most prominent at LIBERTY and the date. Though a handful of marks are present in the fields, the devices are attractively preserved, and the overall effect is tantalizingly close to an even finer designation.

The combined certified populations of NGC and PCGS show just three Choice 1969-S Doubled Die cents as the highest-graded examples, all of which were certified by the latter firm (12/07). One was graded as Red and Brown, while the other two (including the present piece) were graded as Red. This recent discovery, at the acme of desirability for this challenging doubled die, presents an important opportunity for the series specialist.



# BYERS NUMISMATIC CORP

MIKEBYERS.COM



The Largest Dealer of the World's Rarest Mint Errors™

U.S. & WORLD MAJOR MINT ERRORS • DIE TRIALS • NUMISMATIC RARITIES

## BUYING & SELLING

### MAJOR U.S. MINT ERRORS

- PCGS, NGC, ICG & ANACS CERTIFIED MINT ERRORS
- ALSO MAJOR U.S. MINT ERRORS NOT CERTIFIED
- U.S. 1¢ THRU \$50 MINT ERRORS
- 19TH AND 20TH CENTURY TYPE MINT ERROR COINS: **ALL DENOMINATIONS**
- ALL U.S. TERRITORIAL GOLD MINT ERRORS
- MODERN MINT ERRORS: STATE QUARTERS, KENNEDY HALVES, IKE DOLLARS, SBA DOLLARS & SACAGAWEA DOLLARS
- MAJOR AND DRAMATIC MINT ERRORS FROM \$5,000 TO \$200,000
- DIE TRIALS, HUB TRIALS, SPLASHERS, UNIFACE & OFF-METAL STRIKES
- ALL PATTERN ERRORS & MARTHA WASHINGTON DIE TRIALS

### WORLD GOLD & SILVER MINT ERRORS

- PCGS, NGC, ICG & ANACS CERTIFIED MINT ERRORS
- MINT ERRORS OF ALL DENOMINATIONS: ESPECIALLY ENGLISH, CANADIAN & ALL COUNTRIES IN THE EUROPEAN MONETARY UNION (EUROS)
- MAJOR AND DRAMATIC MINT ERRORS FROM \$3,000 TO \$100,000
- WORLD DIE TRIALS, SPLASHERS, UNIFACE & OFF-METAL STRIKES

### U.S. CURRENCY ERRORS

- **ALL SPECIMEN NOTES**
- ESPECIALLY ERRORS ON \$2, \$50, \$100, \$500 NOTES & LARGE SIZE NOTE ERRORS
- DRAMATIC AND UNIQUE PRINTING & CUTTING ERRORS FROM \$3,000 TO \$50,000
- DOUBLE DENOMINATIONS, MULTIPLE IMPRESSIONS & MULTIPLE ERRORS

## MIKE BYERS

P.O. Box 5090, San Clemente, CA USA 92674

Office: 949-276-7072 • Fax: 949-276-7073

Fed Ex Address only: 1001 Avenida Pico #C 612, San Clemente, CA 92673

E-Mail: [mike@mikebyers.com](mailto:mike@mikebyers.com) • Web Design: [sam@mikebyers.com](mailto:sam@mikebyers.com)

Mike Byers, Professional Numismatist since 1978

Byers Numismatic Corp. A California Corporation Since 1980

Mike Byers is the Publisher & Editor of Mint Error News Magazine



# **CONECA**

The Combined Organizations of Numismatic Error Collectors of America



**CONECA is a national numismatic organization devoted to the education of error and variety coin collectors. CONECA focuses on many error and variety specialties, including doubled dies, Repunched mintmarks, multiple errors, clips, double strikes, off-metals and off-centers -- just to name a few. It publishes an educational magazine, The Errorscope, which is printed and mailed to members bimonthly. CONECA offers a lending library, examination, listing and attribution services; it holds annual meetings at major conventions (referred to as Errorama) around the country, and offers auction services to its members. Please visit [conecaonline.org](http://conecaonline.org) and enjoy!**

#### **CONECA Variety Attribution Services**

CONECA offers two attribution services. One service enables members and non-members to send their coins directly to an authorized CONECA attributer. The other service is offered through the numismatic grading firm of ICG and enables CONECA members and non-members to have their coins attributed by a CONECA attributer and then graded and slabbed by ICG.

#### **CONECA Error Examination Services**

CONECA offers two examination services. One service enables members and non-members to send coins to an authorized CONECA examiner who will return an opinion of each coin's error classification. The other service is offered through the numismatic grading firm of ICG and enables CONECA members and non-members to have their coins examined by a CONECA examiner and then graded and slabbed by ICG.

# **[conecaonline.org](http://conecaonline.org)**



# BYERS NUMISMATIC CORP



## MIKEBYERS.COM



The Largest Dealer of the World's Rarest Mint Errors™

U.S. & WORLD MAJOR MINT ERRORS • DIE TRIALS • NUMISMATIC RARITIES

# Consign Your Coins to [mikebyers.com](http://mikebyers.com)

## Terms and Conditions

We are offering this service for error collectors and dealers alike. In order to post your item on our website you must agree to the following terms and conditions.

1. All major U.S. mint errors are accepted if they are certified by PCGS, NGC, ICG or ANACS.
2. The approximate value of each item must exceed \$5,000.
3. Each item must meet our inventory criteria in terms of desirability and market value.
4. Byers Numismatic Corp charges a 10 % commission for each sale.
5. The minimum time for any listing is thirty days.
6. Seller agrees to a seven day return privilege from date of receipt.
7. Seller agrees to use an escrow service if requested by the buyer.
8. We reserve the right to deny or cancel any listing at any time.
9. All listing are subject to prior sale.

Please do not offer us the following:

1. More than two coins bonded together.
2. Caps more than ½ inch high.
3. U.S. Errors that were obviously and intentionally struck as error coins. No impossible mint errors.
4. We only accept consignments of U.S. Errors that were legitimately released through normal distribution channels.

## Scanning Specifications

1. Scan both the obverse and reverse of the entire holder.
2. Scan with a resolution of at least 300 dpi.
3. Save the picture in jpeg format (jpg).

## Information Requirements

In addition to e-mailing a photo of your item, please include the following information:

1. Name, Address & Phone Number
2. E-Mail Address
3. Asking Price

After your item is listed, we will contact you by e-mail with any offers and questions. Once a price is agreed upon we will handle the entire sale for a 10% transaction fee, which includes all costs (eBay fees, grading fees, webmaster charges, postage and registration fees, insurance, paperwork, etc.).

If you have a Mint Error collection for sale or would like to sell your duplicates and do not want to consign your coin(s), we can purchase your entire collection outright. Please contact us at [mike@mikebyers.com](mailto:mike@mikebyers.com).



**Coming Soon  
A New Book By Mike Byers**

**From the Publisher & Editor of [minterrornews.com](http://minterrornews.com)**

# **MINT*****ERROR***<sup>TM</sup> **GUIDE**

Your Guide to the Most Spectacular Major Mint Errors



**DISCOVERIES**

AND

**PRICE GUIDE**



**FOR U.S. AND WORLD  
MAJOR MINT ERRORS  
AND DIE TRIALS**



**by Mike Byers**

Design & Layout: Sam Rhazi



ANACS is the Collector's Choice because we know what counts: knowledge, integrity, and service. How much we value coin collecting is evident in our work.

The ANACS team enthusiastically works to advance coin collecting by offering unequaled expertise and developing new services.

This makes ANACS the choice of hobbyists, professional numismatists, and dealers. We are the coin grading service to contact when you want to know all the details about your coin's authenticity and grading.

**anacs.com**



**America's Oldest  
Grading Service™  
Established 1972**

# Mint Error News Price Guide

*- Entire Price Guide Updated 1/2/08 -*

This price guide is brought to you by Mint Error News. It has been compiled by many of the top major mint error dealers.

This price guide is a guide. Prices fluctuate due to the date, grade, eye appeal and how dramatic the striking error is. Rarity is also a factor. The price is sometimes based on the rarity and grade of the type of coin as well as how rare the error is. The price can also vary depending on whether two collectors are bidding for the same rare major mint error. When purchasing a mint error, it is important to use multiple resources to determine value, as there are many mint errors that do not fit into one category.

## Proof Errors



**P**roof coins are struck by technicians who hand feed the blanks into special presses. They are produced, examined, and packaged using extreme quality control. It is very unusual to find major proof errors. A few broadstrikes, off-centers, double strikes in collars and off-metals have been known to be found in sealed proof sets. Proof errors are aggressively sought after by many error collectors.

A very small group of Proof errors recently came from a collection that was auctioned by the State of California. The U.S. Secret Service inspected and released this collection to the State of California determining that it was legal to own. The State of California then auctioned the collection and it has been dispersed since the sale.

Denomination	Broadstrikes	Die Trials	Double/Triple Strikes	Off-Center Strikes	Partial Collar Errors
Proof Lincoln Cent	\$1,500 - \$2,500	\$2,000	\$4,000	\$1,500 - \$3,000	\$750
Proof Jefferson Nickel	\$2,500 - \$4,000	\$4,000	\$6,000	\$2,000 - \$5,000	\$1,000
Proof Clad Dime	\$3,000 - \$5,000	\$4,000	\$6,000	\$2,500 - \$5,000	\$1,250
Proof Clad Quarter	\$4,000 - \$5,000	\$5,000	\$10,000	\$7,500	\$1,500
Proof Clad Half	\$5,000 - \$7,000	\$4,000 - \$5,000	\$10,000	\$10,000	\$2,000
Proof Ike Dollar	\$10,000	-	\$20,000	-	\$4,000
Presidential Dollar	-	-	-	-	1 Known (Madison)

# Mint Error News Price Guide

## Broadstrikes



A broadstruck error occurs when a coin is struck without the collar to form the rim and edge that is part of the shape of the coin. Coins can be broadstruck on either type one or type two planchets. When a coin is broadstruck the blank being fed into the collar will spread and distort outward as it is being struck because the collar isn't in the correct position to retain it.

Denomination	(Small) XF/AU	(Small) Unc	(Large) XF/AU	(Large) Unc
Large Cent	\$150	\$300	\$400	\$1,500
Flying Eagle Cent (1857 – 1858)	\$1,000	\$2,500	\$1,500	\$5,000
Indian Cent	\$50	\$150	\$200	\$350
Lincoln Cent 1930 and Earlier	\$50	\$150	\$100	\$250
Lincoln Cent 1943 Steel	\$40	\$100	\$75	\$200
Proof Lincoln Cent	N/A	\$1,500	N/A	\$2,500
3 Cent Nickel	\$250	\$1,000	\$400	\$1,500
3 Cent Silver	\$1,000	\$3,500	\$1,500	\$5,000
Shield Nickel	\$400	\$1,250	\$1,000	\$2,500
Liberty Nickel	\$150	\$300	\$200	\$600
Buffalo Nickel	\$100	\$200	\$200	\$500
Jefferson Nickel War Time	\$100	\$200	\$200	\$500
Proof Jefferson Nickel	N/A	\$2,500	N/A	\$4,000
Seated Half Dime Legend	\$1,500	\$3,500	\$2,000	\$7,500
Seated Dime Legend	\$1,500	\$3,500	\$2,000	\$7,500
Barber Dime	\$150	\$250	\$200	\$400
Mercury Dime	\$40	\$150	\$150	\$250
Proof Clad Dime	N/A	\$3,000	N/A	\$5,000
Barber Quarter	\$600	\$1,250	\$1,000	\$2,500
Standing Liberty Quarter	\$2,000	\$4,000	\$3,000	\$6,000
Washington Quarter Silver	\$75	\$150	\$100	\$250
State Quarter	N/A	\$25	N/A	\$50
Proof Clad Quarter	N/A	\$4,000	N/A	\$5,000
Barber Half	\$2,500	\$3,500	\$3,000	\$5,000
Walking Liberty Half	\$3,000	\$5,000	\$4,000	\$7,000
Franklin Half	\$1,500	\$3,000	\$2,000	\$4,000
Kennedy Half Silver	\$150	\$250	\$200	\$300
Kennedy Half Clad	\$40	\$60	\$50	\$75
Proof Clad Half	N/A	\$5,000	N/A	\$7,000
Morgan Dollar	\$200	\$500	\$400	\$1,000
Peace Dollar	\$4,000	\$6,000	\$6,000	\$10,000
IKE Dollar	\$100	\$150	\$150	\$200
SBA Dollar	\$50	\$75	\$100	\$200
Sac Dollar	N/A	\$300	N/A	\$500
Presidential Dollar	Unknown	Unknown	Unknown	Unknown

# Mint Error News Price Guide

## Partial Collars



**P**artial collar strikes occur when there is a malfunction of the striking press. This causes the collar to be in an incorrect position. The lower die (usually the reverse die) is recessed in the collar. This allows the coin which is going to be struck to have a formed rim. After a coin is struck the lower die raises upwards, pushing the struck coin out of the collar and ejecting it. If a blank entering the collar is not properly seated, it will only have partial reeding as it is struck. The edge of this coin will have a partial reeding and a partial blank surface area. Recently, the Mint has installed new machinery where either die can be installed in either position.

Denomination	XF/AU	Unc
Large Cent	\$100	\$200
Flying Eagle Cent (1857 – 1858)	\$500	\$1,500
Indian Cent	\$35	\$100
Lincoln Cent 1930 and Earlier	\$30	\$100
Lincoln Cent 1943 Steel	\$25	\$50
Proof Lincoln Cent	N/A	\$750
3 Cent Nickel	\$150	\$500
3 Cent Silver	\$750	\$2,000
Shield Nickel	\$200	\$600
Liberty Nickel	\$50	\$150
Buffalo Nickel	\$50	\$75
Jefferson Nickel War Time	\$40	\$60
Proof Jefferson Nickel	N/A	\$1,000
Seated Half Dime Legend	\$750	\$1,500
Seated Dime Legend	\$500	\$1,250
Barber Dime	\$75	\$150
Mercury Dime	\$30	\$100
Proof Clad Dime	N/A	\$1,250
Barber Quarter	\$300	\$750
Standing Liberty Quarter	\$1,250	\$2,000
Washington Quarter Silver	\$40	\$75
State Quarter	N/A	\$15
Proof Clad Quarter	N/A	\$1,500
Barber Half	\$1,000	\$1,500
Walking Liberty Half	\$1,500	\$3,500
Franklin Half	\$500	\$1,000
Kennedy Half Silver	\$50	\$100
Kennedy Half Clad	\$20	\$30
Proof Clad Half	N/A	\$2,000
Morgan Dollar	\$150	\$300
Peace Dollar	\$1,000	\$2,500
IKE Dollar	\$50	\$100
SBA Dollar	\$20	\$30
Sac Dollar	N/A	\$100
Presidential Dollar	N/A	\$250
\$1 Gold Type 1	\$2,500	\$5,000
\$1 Gold Type 2	\$5,000	\$10,000
\$1 Gold Type 3	\$2,000	\$3,000
\$2½ Liberty	\$2,000	\$3,000
\$2½ Indian	\$2,000	\$3,000
\$3	\$5,000	\$10,000
\$5 Liberty	\$3,000	\$5,000
\$5 Indian	\$4,000	\$6,000
\$10 Liberty	\$4,000	\$7,500
\$10 Indian	\$5,000	\$7,500
\$20 Liberty Type 3	\$7,500	\$10,000

# Mint Error News Price Guide

## Uniface Strikes



Uniface coins occur when there have been two blank planchets in the press at the same time. The other blank will obstruct the die on either the obverse or reverse side, which will prevent it from having that design on the coin. There are many different variations involving uniface errors. In addition to having a 100% blank obverse or reverse, a coin can be struck off-center, with a blank planchet in the collar which will obstruct one side of the off-center. There are also mated pairs which have a combination of multiple errors which can include a side which is uniface. Finally, there are uniface strikes due to a die cap which adhered to the die, forming itself in the shape of a die and striking blank planchets.

Denomination	Uniface Obverse XF	Uniface Obverse Unc	Uniface Reverse XF	Uniface Reverse Unc
Large Cent	\$1,500	\$4,000	\$1,250	\$2,000
Indian Cent	\$1,250	\$3,000	\$1,000	\$2,500
Lincoln Cent 1943 Steel	\$250	\$500	\$200	\$400
Lincoln Cent Wheat Ears	\$50	\$100	\$40	\$75
3 Cent Nickel	\$1,500	\$3,000	\$1,250	\$2,500
Shield Nickel	\$1,750	\$4,000	\$1,500	\$3,000
Liberty Nickel	\$2,000	\$3,500	\$1,500	\$3,000
Buffalo Nickel	\$2,250	\$3,000	\$2,000	\$2,500
Jefferson Nickel War Time	\$300	\$750	\$250	\$500
Jefferson Nickel	\$20	\$40	\$20	\$40
Barber Dime	\$2,000	\$3,000	\$1,500	\$2,500
Mercury Dime	\$1,500	\$2,500	\$1,250	\$2,250
Roosevelt Dime Silver	\$100	\$150	\$100	\$150
Roosevelt Dime Clad	\$40	\$75	\$35	\$60
Washington Quarter Silver	\$400	\$750	\$350	\$500
Washington Quarter Clad	\$100	\$125	\$75	\$100
State Quarter	N/A	\$300	N/A	\$500
Kennedy Half Clad	\$750	\$1,000	\$500	\$750
IKE Dollar	N/A	\$3,000	N/A	\$2,500
SBA Dollar	N/A	\$1,000	N/A	\$750
Sac Dollar	N/A	\$1,500	N/A	\$1,000

# Mint Error News Price Guide

## Bonded Coins



**B**onded coins occur when the feeder system, which supplies blank planchets to the coin press, malfunctions and jams. When this occurs, a struck coin is not properly ejected and another planchet is fed into the collar and is struck. This struck coin will land on top of the previously unejected strike. These coins will then crush and bond together. This may occur many times as more coins bond.

Denomination	2 Planchets	3-4 Planchets
Lincoln Cent Wheat Ears	\$5,000	\$10,000
Lincoln Cent Memorial	\$1,500	\$3,500
Jefferson Nickel	\$2,000	\$4,000
Roosevelt Dime Silver	\$4,000	\$10,000
Roosevelt Dime Clad	\$2,500	\$5,000
Washington Quarter Silver	\$5,000	–
Washington Quarter Clad	\$2,000	–
State Quarter	\$5,000	–
Kennedy Half Silver	\$10,000	–
Kennedy Half Clad	\$7,500	–
IKE Dollar	–	–
SBA Dollar	–	–
Sac Dollar	–	–

# Mint Error News Price Guide

## Coins Struck on Feeder Finger Tips



After a recent tour of the U.S. Mint in Philadelphia, it was discovered that the minting process had changed to some degree. One of the changes was that “feeder fingers” were used during the striking of all denominations of U.S. coins. Prior to this tour, U.S. coins that were struck on feeder finger tips were authenticated and described as being struck on aluminum scrap. Coins from all modern denominations have been discovered that were struck on the tips of these feeder fingers.

Denomination	Small	Medium	Large
Lincoln Cent Memorial	\$2,500	\$3,500	\$5,000
Jefferson Nickel	\$3,000	\$4,500	\$6,000
Roosevelt Dime Clad	\$3,000	\$6,000	\$7,500
Washington Quarter Clad	\$4,000	\$6,000	\$7,500
State Quarter	\$4,500	\$6,500	\$8,500
Kennedy Half Clad	–	–	–
SBA Dollar	–	–	\$15,000
Sac Dollar	\$4,500	\$7,500	\$10,000



# Mint Error News Price Guide

## Struck Fragments



The blanking press takes the coils of metal strips and punches blanks out of it, ejecting the webbing at the other end. The webbing is cut into small scrap pieces to be melted and recycled. Occasionally a scrap piece will be mixed with the blank planchets and struck by the dies. Struck fragments are rare in the larger denominations. These can be uniface or die struck both sides and are very rare on type coins.

Denomination	Uniface	Die Struck Both Sides
Indian Cent	\$1,000	\$2,000
Lincoln Cent Wheat Ears	\$750	\$2,000
Lincoln Cent Memorial	\$75	\$125
3 Cent Nickel	\$4,000	\$5,000
Jefferson Nickel	\$100	\$200
Roosevelt Dime Silver	\$500	\$1,000
Roosevelt Dime Clad	\$150	\$250
Washington Quarter Silver	\$1,000	\$1,500
Washington Quarter Clad	\$200	\$300
State Quarter	\$750	\$1,000
Kennedy Half Silver	\$1,500	\$2,500
Kennedy Half Clad	\$750	\$1,250
IKE Dollar	\$3,000	\$5,000
SBA Dollar	\$2,000	\$3,000
Sac Dollar	-	-

# Mint Error News Price Guide

## Mated Pairs



**M**ated pairs involve two individual coins with different errors that were struck together at the same time. Mated pair error combinations can be found in most error types and come in many shapes and sizes. Mated pairs can be overlapped when one of the coins is struck off-center on top of another coin. Another type involves a brockage where a struck coin was perfectly centered on a blank and restruck. Some mated pairs involve a die cap where the cap and brockage coin are discovered together, but this is a scarce find.

The rarest mated pair type involves two die caps (obverse and reverse) where both dies were capped at the same time and both die caps are mated. This last type is extremely rare and there are only a few known examples of mated pairs involving an obverse die cap and reverse die cap. There are several of these mated pairs known on Kennedy Halves including two dated 1976, which is the Bicentennial year. One of the most spectacular mated pairs involve two Barber Dimes, an obverse die cap mated to a reverse die cap and are unique.

Mated pairs can also involve an off-metal where a smaller blank planchet or smaller struck coin was struck on top of a larger coin. This type is extremely rare. The most spectacular pair known is a double struck Franklin Half which was mated to a Lincoln Cent. The Lincoln Cent blank was on top of the obverse of the struck Franklin Half. This pair was then struck together. It is unique.

Denomination	Overlapping	Full Brockage	Die Cap	2 Die Caps
Lincoln Cent Wheat Ears	\$3,500	\$4,500	\$7,500	–
Lincoln Cent Memorial	\$500	\$750	\$750	\$1,250
Liberty Nickel	–	\$20,000	–	–
Jefferson Nickel (pre War Time)	–	–	–	\$15,000
Jefferson Nickel	\$1,000	\$1,250	\$1,500	\$2,500
Barber Dime	–	–	–	\$50,000
Roosevelt Dime Silver	\$3,500	\$4,000	\$4,000	–
Roosevelt Dime Clad	\$1,000	\$1,250	\$2,500	\$3,000
Washington Quarter Silver	\$4,000	–	–	–
Washington Quarter Clad	\$1,500	\$2,500	\$5,000	\$7,500
State Quarter	\$3,000	\$5,000	\$10,000	–
Kennedy Half Silver	\$7,500	\$7,500	\$7,500	\$10,000
Kennedy Half Clad	\$5,000	\$6,000	\$6,000	\$8,500
Kennedy Half Bicentennial	\$6,000	\$7,500	\$7,500	\$10,000
IKE Dollar	–	–	–	–
SBA Dollar	\$7,500	\$10,000	–	–
Sac Dollar	–	–	–	–

# Mint Error News Price Guide

## Transitional Errors



A transitional error occurs when a coin is struck on a planchet from a previous year with different metal composition. The most famous transitional is a 1943 copper cent struck on a 1942 copper blank. 1943 cents were struck in steel because of the copper shortage during World War II. Other famous transitionals include 1965 coinage struck in silver instead of clad.

There are also transitionals struck on blanks for the next year. An example is 1964 coinage in clad instead of silver. Most recently, transitionals were discovered involving the SBA and Sacagawea Dollars of 1999 and 2000. There are eight known 1999 SBA Dollars struck on the brass planchet for the 2000 Sacagawea Dollar, and four known 2000 Sacagawea Dollars struck on a clad planchet for the 1999 SBA Dollar.

Denomination	Off-Metal Planchet	Circulated	AU	Unc	Choice Unc – Gem
Lincoln Cent 1943 Transitional	Copper Cent Planchet	\$75,000	\$100,000	\$150,000	\$200,000
Lincoln Cent 1944 Transitional	Steel Cent Planchet	\$30,000	\$50,000	\$100,000	\$125,000
Lincoln Cent 1964 Transitional	Clad Dime Planchet	\$2,500	\$4,000	\$5,000	\$6,500
Lincoln Cent 1965 Transitional	Silver Dime Planchet	\$2,750	\$4,500	\$6,000	\$7,500
Roosevelt Dime 1964 Transitional	Clad Dime Planchet	\$5,000	\$6,500	\$7,500	\$8,500
Roosevelt Dime 1965 Transitional	Silver Dime Planchet	\$5,000	\$6,500	\$7,500	\$8,500
Washington Quarter 1964 Transitional	Clad Quarter Planchet	\$5,000	\$6,500	\$7,500	\$8,500
Washington Quarter 1965 Transitional	Silver Quarter Planchet	\$5,000	\$6,500	\$7,500	\$8,500
Kennedy Half 1964 Transitional	Clad Half Planchet	\$5,000	\$6,000	\$7,000	\$9,000
Kennedy Half 1965 Transitional	Silver Half Planchet	\$5,000	\$6,500	\$7,500	\$10,000
Kennedy Half 1964 Transitional	Clad Quarter Planchet	\$5,000	\$6,000	\$7,500	\$8,500
Kennedy Half 1965 Transitional	Silver Quarter Planchet	\$6,000	\$7,500	\$8,000	\$9,000
Ike Dollar Transitional	40% Silver Planchet	\$2,750	\$3,000	\$3,500	\$4,000
SBA Dollar Transitional	Sacagawea Planchet	N/A	N/A	\$12,500	\$15,000
Sacagawea Dollar Transitional	SBA Planchet	N/A	N/A	\$12,500	\$15,000

# Mint Error News Price Guide

## U.S. Gold Errors



Major mint errors on U.S. Gold coins are the most prized category of all mint errors. Gold errors are very rare and a few have traded in the \$75,000 to \$100,000 range. Even a broadstruck U.S. Gold coin can easily sell for \$15,000 to \$30,000 compared to a broadstruck Cent, Nickel, Dime or Quarter which all sell for well under \$10. Many serious collectors of Gold Errors have to wait patiently for months and sometimes even years to acquire that one special piece for their collection.

The prices listed here are for common dates in AU-Unc. Better dates and errors that are in gem condition are worth considerably more.

Denomination	Partial Collar	Broadstruck	Clipped Planchet	3% - 5% Off-Center	10% - 15% Off-Center
\$1 Gold Type 1	\$2,500	\$7,500	\$2,000	\$10,000	\$25,000
\$1 Gold Type 2	\$5,000	\$10,000	\$10,000	\$20,000	\$35,000
\$1 Gold Type 3	\$2,000	\$5,000	\$1,500	\$7,500	\$15,000
\$2½ Liberty	\$2,000	\$7,500	\$2,500	\$10,000	\$20,000
\$2½ Indian	\$2,000	\$7,500	\$2,500	\$7,500	\$17,500
\$3 Indian	\$5,000	\$15,000	\$5,000	\$15,000	\$35,000
\$5 Liberty	\$3,000	\$8,500	\$3,000	\$12,500	\$30,000
\$5 Indian	\$4,000	\$10,000	\$3,000	\$20,000	\$40,000
\$10 Liberty	\$4,000	\$12,500	\$3,000	\$25,000	\$50,000
\$10 Indian	\$5,000	\$15,000	\$5,000	\$30,000	\$50,000
\$20 Liberty	\$7,500	\$25,000	\$7,500	\$50,000	\$150,000
\$20 St. Gaudens	—	—	\$5,000	—	—
\$5 American Eagle	\$1,000	\$2,000	\$750	\$2,500	\$3,500
\$10 American Eagle	\$1,250	\$2,500	\$1,000	\$3,000	\$3,500
\$25 American Eagle	\$1,500	\$3,000	\$1,500	\$3,500	\$5,000
\$50 American Eagle	\$2,000	\$5,000	\$2,000	\$5,000	\$10,000

# Mint Error News Price Guide

## Indents



An indent error occurs when two blanks are fed inadvertently into the same collar, with one blank partly overlaying on top of the other. When the hammer die strikes this combination, the upper blank will be forced into the lower blank, creating a depression which is shaped similar to the upper blank. A scarce type of indent occurs when a blank intended for one denomination lands on top of a blank from a different denomination.

Denomination	10% - 25% XF	30% - 50% XF	10% - 25% Unc	30% - 50% Unc
Large Cent	\$300	\$600	\$750	\$2,000
Indian Cent	\$250	\$500	\$400	\$650
Lincoln Cent 1943 Steel	\$100	\$300	\$175	\$500
Lincoln Cent Wheat Ears	\$30	\$75	\$75	\$125
3 Cent Nickel	\$500	\$1,250	\$1,500	\$3,000
Shield Nickel	\$1,000	\$1,500	\$2,000	\$3,000
Liberty Nickel	\$400	\$1,000	\$750	\$1,500
Buffalo Nickel	\$300	\$1,000	\$600	\$2,000
Jefferson Nickel War Time	\$200	\$400	\$400	\$750
Jefferson Nickel	\$10	\$25	\$15	\$30
Barber Dime	\$1,000	\$2,000	\$1,500	\$3,000
Mercury Dime	\$300	\$750	\$500	\$1,500
Roosevelt Dime Silver	\$30	\$60	\$50	\$100
Roosevelt Dime Clad	\$10	\$20	\$15	\$30
Washington Quarter Silver	\$100	\$200	\$150	\$300
Washington Quarter Clad	\$25	\$50	\$35	\$100
State Quarter	N/A	N/A	\$200	\$350
Kennedy Half Clad	\$150	\$300	\$200	\$400
IKE Dollar	\$350	\$1,000	\$500	\$1,500
SBA Dollar	N/A	N/A	\$250	\$500
Sac Dollar	N/A	N/A	\$400	\$750

# Mint Error News Price Guide

## Die Caps



**D**ie caps are caused when a struck coin sticks to the upper hammer die. Once the coin is struck to the die face, the reverse of the struck coin becomes the new die face. When the next blank is fed into the collar and the strike occurs, the reverse design of the adhered struck coin impresses itself into the new blank. This struck coin is a brockage strike. The coin that adhered to the upper die is known as a die cap. This process repeats itself as more coins are struck by the cap. The greater the number of strikes, the higher the cap metal will be pushed around the upper die shaft. Eventually, the cap brakes away from the die in the shape of a thimble.

Denomination	Obverse Cap XF	Obverse Cap Unc	Reverse Cap XF	Reverse Cap Unc
Large Cent	\$30,000	\$60,000	—	—
Indian Cent 1859	\$20,000	\$50,000	—	—
Indian Cent 1860-1864	\$15,000	\$50,000	—	—
Indian Cent 1864-1909	\$15,000	\$50,000	—	—
Lincoln Cent 1943 Steel	—	—	—	—
Lincoln Cent Wheat Ears	\$1,000	\$2,500	\$500	\$1,000
Lincoln Cent Memorial	\$150	\$200	\$50	\$100
2 Cent Piece	\$20,000	\$50,000	\$15,000	\$30,000
3 Cent Nickel	—	—	—	—
Shield Nickel	—	—	—	—
Liberty Nickel	\$12,500	\$25,000	—	—
Buffalo Nickel (1 Known)	—	\$30,000	—	—
Jefferson Nickel War Time	\$10,000	—	—	—
Jefferson Nickel	\$200	\$350	\$150	\$250
Barber Dime	\$25,000	\$30,000	\$17,500	\$20,000
Mercury Dime (2 Known)	\$7,500	\$15,000	—	—
Roosevelt Dime Silver	\$750	\$1,250	\$500	\$750
Roosevelt Dime Clad	\$200	\$400	\$200	\$250
Barber Quarter	\$20,000	\$50,000	—	—
Washington Quarter Silver	\$1,500	\$4,000	\$1,500	\$2,000
Washington Quarter Clad	\$350	\$750	\$250	\$350
State Quarter	N/A	\$1,000	N/A	\$600
Kennedy Half Silver	\$3,000	\$5,000	\$2,000	\$3,000
Kennedy Half Clad	\$2,000	\$3,500	\$1,500	\$2,000
Kennedy Half Bicentennial	\$2,500	\$4,000	\$1,750	\$2,500
IKE Dollar	—	\$30,000	—	—
SBA Dollar	N/A	\$20,000	N/A	\$15,000
Sac Dollar	N/A	\$20,000	N/A	\$15,000

# Mint Error News Price Guide

## Die Adjustment Strikes



Die adjustment strikes are also known as die trials. This error occurs when a coin is struck from the press with very little pressure. When the press is being set up and adjusted, extremely weak strikes occur as the strike pressure reaches its optimum level. These die trials are destroyed after being struck and are rarely found in circulation.

Denomination	XF/AU	Unc
Indian Cent	\$3,000	\$4,000
Lincoln Cent Wheat Ear	\$200	\$300
Lincoln Cent 1943 Steel	\$750	\$1,500
Lincoln Cent Memorial	\$50	\$75
2 Cent	\$5,000	—
Liberty Nickel	\$3,000	\$5,000
Buffalo Nickel	\$4,000	\$7,500
Jefferson Nickel War Time	\$1,250	\$2,000
Jefferson Nickel	\$75	\$100
Proof Jefferson Nickel	N/A	\$4,000
Barber Dime	\$4,000	\$5,000
Mercury Dime	\$3,500	\$5,000
Roosevelt Dime Silver	\$350	\$500
Roosevelt Dime Clad	\$100	\$125
Seated Quarter	\$10,000	\$15,000
Standing Liberty Quarter	\$15,000	\$20,000
Washington Quarter Silver	\$500	\$750
Washington Quarter Clad (Pre-State)	\$125	\$150
State Quarter	N/A	\$200
Walking Liberty Half	\$10,000	\$12,500
Kennedy Half Silver	\$500	\$750
Kennedy Half Clad	\$200	\$250
Proof Kennedy Half 40% Silver	N/A	\$5,000
Proof Kennedy Half Clad	N/A	\$4,000
Morgan Dollar	\$10,000	\$15,000
Peace Dollar	\$10,000	\$15,000
IKE Dollar	\$300	\$400
IKE Dollar Bicentennial	\$350	\$500
SBA Dollar	N/A	\$500
Sac Dollar	N/A	\$1,000

# Mint Error News Price Guide

## Double Denominations



One of the most expensive, popular, and desired types of errors are the double denominations. This error happens when a coin is struck on a previously struck coin of a smaller denomination. Examples are a cent on a struck dime, and a nickel on a struck cent. The most dramatic are those with considerable design visible from the original strike. There are a few known double denominations with different dates.

Denomination	Struck On	Circulated	AU	Unc
Lincoln Cent Wheat Ears	Mercury Dime	\$6,000	\$12,500	\$20,000
Lincoln Cent Wheat Ears	Roosevelt Dime	\$4,000	\$5,000	\$6,000
Lincoln Cent Wheat Ears	Foreign Coin	\$2,000	\$2,500	–
Lincoln Cent Memorial	Roosevelt Dime Silver	\$3,000	\$4,500	\$6,000
Lincoln Cent Memorial	Roosevelt Dime Clad	N/A	N/A	\$750
Lincoln Cent Memorial	Foreign Coin	N/A	\$600	\$750
Jefferson Nickel	Lincoln Cent Wheat Ears	\$1,500	\$2,000	\$2,500
Jefferson Nickel	Lincoln Cent Memorial	N/A	\$750	\$1,000
Jefferson Nickel	Foreign Coin	\$1,000	\$1,250	\$1,500
Jefferson Nickel	Roosevelt Dime	\$1,000	\$1,250	\$1,500
Roosevelt Dime Silver	Foreign Coin	\$4,000	\$5,000	\$7,500
Roosevelt Dime Clad	Foreign Coin	\$3,000	\$4,000	\$5,000
Washington Quarter Silver	Lincoln Cent Wheat Ears	\$3,000	\$4,000	\$6,000
Washington Quarter Silver	Lincoln Cent Memorial	\$2,500	\$3,000	\$3,500
Washington Quarter Silver	Foreign Coin	\$2,500	\$3,000	\$3,500
Washington Quarter Silver	Jefferson Nickel	\$3,000	\$4,000	\$6,000
Washington Quarter Silver	Roosevelt Dime Silver	\$2,500	\$3,000	\$3,500
Washington Quarter Clad	Lincoln Cent Memorial	\$2,500	\$3,000	\$3,500
Washington Quarter Clad	Foreign Coin	\$2,000	\$2,500	\$3,000
Washington Quarter Clad	Jefferson Nickel	\$2,500	\$3,000	\$3,500
Washington Quarter Clad	Roosevelt Dime Clad	\$2,000	\$2,500	\$3,000
State Quarter	Jefferson Nickel	N/A	\$7,500	\$10,000
State Quarter (Extremely Rare)	Any Other Denomination	N/A	\$10,000	\$12,500
Franklin Half	Lincoln Cent Wheat Ears	\$7,500	\$12,500	\$20,000
Kennedy Half (Extremely Rare)	Any Denomination	\$7,500	\$10,000	\$12,500
IKE Dollar (Extremely Rare)	Any Denomination	–	–	–
Sac Dollar	Maryland State Quarter	N/A	\$4,500	\$5,500



# Mint Error News Price Guide

## Brockages



A brockage error can only occur when there are two coins involved. One of the coins involved will always be a struck coin which has not ejected properly. That struck coin will find its way back between the dies and will be struck next to a blank planchet which was fed into the collar. The image of that first struck coin will be impressed into that side of the blank planchet. The result will be a second coin which has images of the first coin impressed into it. Those images will be pressed into the coin and the image will be in reverse. This incuse sunken image is known as a brockage.

Denomination	50% Brockage XF	100% Brockage XF	50% Brockage Unc	100% Brockage Unc
Large Cent	\$600	\$1,000	\$3,000	\$10,000
Indian Cent	\$500	\$1,250	\$1,500	\$4,000
Lincoln Cent 1943 Steel	\$350	\$500	\$650	\$1,000
Lincoln Cent Wheat Ears	\$125	\$200	\$200	\$350
3 Cent Nickel	\$1,250	\$2,000	\$3,500	\$5,000
3 Cent Silver	\$2,000	\$3,000	\$3,000	\$6,000
Shield Nickel	\$1,500	\$2,500	\$3,500	\$5,000
Liberty Nickel	\$1,250	\$2,250	\$2,000	\$4,000
Buffalo Nickel	\$2,000	\$2,500	\$2,500	\$7,500
Jefferson Nickel War Time	\$250	\$750	\$750	\$1,500
Jefferson Nickel	\$50	\$75	\$50	\$150
Barber Dime	\$2,500	\$3,500	\$5,000	\$10,000
Mercury Dime	\$1,000	\$2,000	\$1,500	\$4,000
Roosevelt Dime Silver	\$100	\$200	\$150	\$250
Roosevelt Dime Clad	\$50	\$100	\$75	\$150
Washington Quarter Silver	\$200	\$500	\$500	\$1,000
Washington Quarter Clad	\$75	\$150	\$150	\$250
State Quarter	N/A	N/A	\$750	\$1,500
Kennedy Half Clad	N/A	N/A	\$650	\$1,500
IKE Dollar	\$1,500	\$2,500	\$3,000	\$7,500
SBA Dollar	N/A	N/A	\$500	\$1,500
Sac Dollar	N/A	N/A	\$1,500	\$4,000

# Mint Error News Price Guide

## Double & Multiple Strikes



When a blank planchet is struck by the dies, the normal procedure is for the feeders to eject the struck coin out of the collar and into a chute. If there is a malfunction and the struck coin isn't ejected, it may receive a second or third strike by the dies. A multiple struck coin can happen in many ways and have many combinations of errors.

(Since each double and multiple strike can vary from being 10% off-center to 90% off-center, the prices listed below can be substantially more based on the percent off-center and dramatic overall look.)

Denomination	XF/AU	Unc
Large Cent	\$1,000	\$7,500
Indian Cent	\$600	\$1,000
Lincoln Cent 1930 and Earlier	\$850	\$1,500
Lincoln Cent 1943 Steel	\$400	\$1,500
Proof Lincoln Cent	N/A	\$4,000
3 Cent Nickel	\$2,000	\$3,500
Liberty Nickel	\$4,000	\$10,000
Buffalo Nickel	\$6,000	\$10,000
Jefferson Nickel War Time	\$750	\$2,000
Proof Jefferson Nickel	N/A	\$6,000
Barber Dime	\$4,000	\$10,000
Mercury Dime	\$3,500	\$8,500
Proof Clad Dime	N/A	\$6,000
Standing Liberty Quarter	\$15,000	\$40,000
Washington Quarter Silver	\$200	\$350
State Quarter	N/A	\$350 – \$750
Proof Clad Quarter	N/A	\$7,500
Walking Liberty Half	\$10,000	\$25,000
Franklin Half	\$5,000	\$10,000
Kennedy Half Silver	\$1,500	\$2,500
Kennedy Half Clad	N/A	\$750
Proof Kennedy Half Clad	N/A	\$7,500
Morgan Dollar	\$12,500	\$25,000
Peace Dollar	\$15,000	\$40,000
IKE Dollar	\$2,000	\$3,000
SBA Dollar	N/A	\$1,000 – \$2,500
Sac Dollar	N/A	\$1,500 – \$3,000

# Mint Error News Price Guide

## Off-Center Strikes



Off-center coins are one of the most common and best known types of errors. This happens when a blank which is supposed to be fed into the press, lands in the collar improperly. When this occurs only part of the blank is between the upper and lower dies. When the dies strike the blank, only that part will be struck with a design.

Denomination	10% - 15% XF/AU	25% - 60% XF/AU	10% - 15% Unc	25% - 60% Unc
Large Cent	\$400	\$2,500	\$1,000	\$10,000
Flying Eagle Cent (1857 – 1858)	\$2,500	\$10,000	\$5,000	\$20,000
Indian Cent	\$100	\$400	\$200	\$600
Lincoln Cent 1930 and Earlier	\$75	\$300	\$150	\$750
Lincoln Cent 1943 Steel	\$40	\$250	\$100	\$500
Proof Lincoln Cent	N/A	N/A	\$1,500	\$3,000
3 Cent Nickel	\$300	\$1,500	\$600	\$3,500
3 Cent Silver	\$1,000	\$5,000	\$2,000	\$7,500
Shield Nickel	\$750	\$2,500	\$1,000	\$7,500
Liberty Nickel	\$250	\$1,000	\$500	\$2,500
Buffalo Nickel	\$250	\$750	\$400	\$1,500
Jefferson Nickel War Time	\$100	\$500	\$200	\$1,000
Proof Jefferson Nickel	N/A	N/A	\$2,000	\$5,000
Seated Half Dime Legend	\$3,000	\$7,500	\$5,000	\$15,000
Seated Dime Legend	\$2,000	\$7,000	\$3,500	\$10,000
Barber Dime	\$300	\$1,500	\$500	\$2,500
Mercury Dime	\$100	\$750	\$150	\$1,250
Proof Clad Dime	N/A	N/A	\$2,500	\$5,000
Barber Quarter	\$1,500	\$5,000	\$2,500	\$10,000
Standing Liberty Quarter	\$5,000	\$20,000	\$20,000	\$40,000
Washington Quarter Silver	\$50	\$100	\$75	\$150
State Quarter	N/A	N/A	\$75	\$300
Proof Clad Quarter	N/A	N/A	\$3,000	\$7,500
Barber Half	\$4,000	\$10,000	\$6,000	\$20,000
Walking Liberty Half	\$4,000	\$12,500	\$7,500	\$20,000
Franklin Half	\$2,500	\$4,000	\$3,500	\$7,500
Kennedy Half Silver	\$100	\$500	\$250	\$1,000
Kennedy Half Clad	\$60	\$250	\$100	\$400
Proof Clad Half	N/A	N/A	\$4,000	\$7,500
Morgan Dollar	\$3,000	\$13,500	\$7,500	\$50,000
Peace Dollar	\$7,500	\$25,000	\$25,000	\$75,000
IKE Dollar	\$125	\$1,250	\$150	\$2,000
SBA Dollar	N/A	N/A	\$100	\$500
Sac Dollar	N/A	N/A	\$1,000	\$3,500
Presidential Dollar	Unknown	Unknown	Unknown	Unknown

# Mint Error News Price Guide

## Off-Metals



Off-metal and wrong planchet errors occur when a correctly made blank from one denomination is accidentally fed into a press for another denomination. Examples are a nickel struck on a cent planchet and a cent struck on a dime planchet. The coin struck on an incorrect blank will weigh exactly what the denomination of that blank would have been. An even more dramatic wrong planchet error is a coin struck on a previously struck coin of a different metal.

Denomination	Off-Metal Planchet	Circulated	AU	Unc	Choice Unc – Gem
Indian Cent	Foreign Planchet	\$1,000	\$1,500	\$5,000	\$7,500
Indian Cent	Dime Planchet	\$20,000	\$30,000	\$40,000	–
Lincoln Cent Before 1919	Dime Planchet	\$4,000	\$6,500	\$10,000	–
Lincoln Cent Before 1919	Foreign Planchet	\$1,500	\$3,000	\$6,000	–
Lincoln Cent 1919 – 1940	Dime Planchet	\$2,000	\$2,500	\$4,000	\$6,000
Lincoln Cent 1919 – 1940	Foreign Planchet	\$750	\$1,250	\$2,000	\$2,500
Lincoln Cent 1943 Steel	Dime Planchet	\$1,500	\$2,500	\$3,500	\$7,500
Lincoln Cent 1943 Transitional	Copper Cent Planchet	\$75,000	100,000	\$150,000	\$200,000
Lincoln Cent 1944 Transitional	Steel Cent Planchet	\$30,000	\$50,000	\$100,000	\$125,000
Lincoln Cent Wheat Ears (1941-1964)	Dime Planchet	\$500	\$600	\$1,000	\$2,000
Lincoln Cent 1965 and Later	Dime Planchet	\$125	\$150	\$200	\$350
Lincoln Cent 1964 Transitional	Clad Dime Planchet	\$2,500	\$4,000	\$7,500	\$10,000
Lincoln Cent 1965 Transitional	Silver Dime Planchet	\$2,750	\$4,500	\$6,000	\$7,500
Shield Nickel	Foreign Planchet	\$7,500	\$12,500	–	–
Shield Nickel	Cent Planchet	\$10,000	\$20,000	\$30,000	–
Liberty Nickel	Foreign Planchet	\$400	\$750	\$1,250	\$2,000
Liberty Nickel	Cent Planchet	\$2,000	\$3,000	\$6,000	\$7,500
Buffalo Nickel	Foreign Planchet	\$2,500	\$7,500	\$12,500	–
Buffalo Nickel	Cent Planchet	\$2,000	\$4,000	\$6,000	\$8,000
Jefferson Nickel Before 1950	Cent Planchet	\$250	\$500	\$750	\$1,000
Jefferson Nickel 1950 and Later	Cent Planchet	\$125	\$150	\$200	\$250
Jefferson Nickel 1943	Steel Cent Planchet	\$1,000	\$2,000	\$3,000	\$5,000
Jefferson Nickel 1964 and Earlier	Silver Dime Planchet	\$200	\$300	\$350	\$400
Jefferson Nickel 1965 and Later	Clad Dime Planchet	\$150	\$200	\$225	\$250
Roosevelt Dime Silver	Foreign Planchet	\$2,000	\$2,500	\$3,000	\$3,500
Roosevelt Dime Clad	Foreign Planchet	\$1,500	\$2,000	\$2,250	\$2,500
Roosevelt Dime 1964 Transitional	Clad Dime Planchet	\$5,000	\$6,500	\$10,000	\$12,500
Roosevelt Dime 1965 Transitional	Silver Dime Planchet	\$5,000	\$6,500	\$7,500	\$8,500
Washington Quarter Silver	Cent Planchet	\$300	\$400	\$500	\$750
Washington Quarter Silver	Nickel Planchet	\$300	\$400	\$500	\$600
Washington Quarter Clad	Cent Planchet	\$250	\$300	\$400	\$500

# Mint Error News Price Guide

## Off-Metals

Denomination	Off-Metal Planchet	Circulated	AU	Unc	Choice Unc – Gem
Washington Quarter Clad	Nickel Planchet	\$100	\$150	\$200	\$250
Washington Quarter	Silver Dime Planchet	\$300	\$400	\$500	\$650
Washington Quarter	Clad Dime Planchet	\$250	\$300	\$350	\$400
Washington Quarter 1964 Transitional	Clad Quarter Planchet	\$5,000	\$6,500	\$10,000	\$12,500
Washington Quarter 1965 Transitional	Silver Quarter Planchet	\$5,000	\$6,500	\$7,500	\$8,500
State Quarter	Cent Planchet	N/A	\$6,500	\$7,500	\$8,000
Delaware State Quarter	Nickel Planchet	N/A	\$500	\$650	\$750
All Other State Quarters	Nickel Planchet	N/A	\$1,000	\$1,250	\$1,500
State Quarter	Dime Planchet	N/A	\$5,000	\$5,500	\$6,000
Walking Half	Quarter Planchet	\$17,500	\$22,500	\$40,000	\$50,000
Walking Half	Foreign Planchet	\$10,000	\$15,000	\$30,000	\$40,000
Franklin Half	Cent Planchet	\$3,000	\$4,000	\$5,000	\$6,000
Franklin Half	Nickel Planchet	\$3,000	\$4,000	\$5,000	\$6,000
Franklin Half	Dime Planchet	\$3,500	\$4,500	\$5,500	\$6,500
Franklin Half	Quarter Planchet	\$600	\$750	\$1,000	\$1,250
Kennedy Half Silver 1964	Cent Planchet	\$1,000	\$1,250	\$1,500	\$2,000
Kennedy Half Silver 1964	Nickel Planchet	\$1,000	\$1,250	\$1,500	\$2,000
Kennedy Half Silver 1964	Dime Planchet	\$1,000	\$1,250	\$2,000	\$2,500
Kennedy Half Silver 1964	Quarter Planchet	\$400	\$500	\$600	\$750
Kennedy Half Clad	Cent Planchet	\$750	\$850	\$1,000	\$1,500
Kennedy Half Clad	Nickel Planchet	\$750	\$850	\$1,000	\$1,250
Kennedy Half Clad	Dime Planchet	\$750	\$850	\$1,000	\$1,400
Kennedy Half Clad	Quarter Planchet	\$350	\$400	\$450	\$500
Kennedy Half 1964 Transitional	Clad Half Planchet	\$5,000	\$6,000	\$10,000	\$12,500
Kennedy Half 1965 Transitional	Silver Half Planchet	\$5,000	\$6,500	\$7,500	\$10,000
Kennedy Half 1964 Transitional	Clad Quarter Planchet	\$5,000	\$7,500	\$10,000	\$12,500
Kennedy Half 1965 Transitional	Silver Quarter Planchet	\$6,000	\$7,500	\$8,000	\$9,000
Ike Dollar	Cent Planchet	\$10,000	\$12,500	\$15,000	\$17,500
Ike Dollar	Nickel Planchet	\$10,000	\$12,500	\$15,000	\$20,000
Ike Dollar	Dime Planchet	\$7,500	\$8,500	\$10,000	\$15,000
Ike Dollar	Quarter Planchet	\$10,000	\$12,500	\$15,000	\$20,000
Ike Dollar	Half Planchet	\$1,600	\$1,750	\$2,000	\$3,000
Ike Dollar	Foreign Planchet	\$900	\$1,000	\$1,250	\$1,500
Ike Dollar Transitional	40% Silver Planchet	\$2,750	\$3,000	\$3,500	\$5,000
SBA Dollar	Cent Planchet	N/A	\$1,750	\$3,000	\$5,000
SBA Dollar	Nickel Planchet	N/A	\$6,000	\$7,000	\$8,000
SBA Dollar	Dime Planchet	N/A	\$6,000	\$7,000	\$10,000
SBA Dollar	Quarter Planchet	N/A	\$600	\$850	\$1,000
Sac Dollar	Cent Planchet	N/A	\$12,500	\$15,000	\$20,000
Sac Dollar	Nickel Planchet	N/A	\$12,500	\$15,000	\$20,000
Sac Dollar	Dime Planchet	N/A	\$8,000	\$15,000	\$20,000
Sac Dollar	Quarter Planchet	N/A	\$1,500	\$2,000	\$2,500

# Mint Error News Price Guide

## Counterbrockages



A counterbrockage error involves a cap die and a previously struck coin. When a cap die strikes a previously struck coin, the obverse design from that struck coin will be impressed into the cap. The result will be a design where the cap face will be an incuse brockage. When a new blank is struck by this cap die with an incuse brockage image, the obverse will have a raised and spread image from that incuse design of the cap. This brockage impression is known as a counterbrockage.

Denomination	Circulated	AU	Unc	Choice Unc - Gem
Indian Cent	\$1,000	\$2,000	\$3,000	\$5,000
Lincoln Cent 1943 Steel	\$500	\$750	\$1,500	\$2,000
Lincoln Cent Wheat Ears	\$200	\$200	\$300	\$500
Lincoln Cent Memorial	\$40	\$50	\$75	\$100
Shield Nickel	\$1,500	\$2,000	\$4,000	\$5,000
Liberty Nickel	\$1,500	\$2,000	\$4,000	\$5,000
Jefferson Nickel	\$50	\$100	\$150	\$200
Barber Dime	\$3,000	\$5,000	\$7,500	\$10,000
Roosevelt Dime Silver	\$300	\$500	\$750	\$1,000
Roosevelt Dime Clad	\$100	\$150	\$250	\$300
Washington Quarter Silver	\$500	\$1,000	\$1,500	\$2,000
Washington Quarter Clad	\$100	\$200	\$300	\$400
State Quarter	N/A	\$750	\$1,250	\$1,500
Kennedy Half Silver	\$1,250	\$2,000	\$3,000	\$4,000
Kennedy Half Clad	\$500	\$750	\$1,250	\$1,500
SBA Dollar	N/A	\$1,500	\$2,000	\$2,500

# Mint Error News Price Guide

## Fold-Over Strikes



A fold-over coin is one of the most dramatic types of errors. It occurs when the blank is standing vertically between the dies. During the strike, the force is so great that it bends and folds the blank. These fold-overs can be on-center or off-center, and come in many different shapes. There are a few fold-overs with multiple errors, either with an additional strike or fold-over. Denominations above quarters are very scarce.

Denomination	AU	AU Dated	Unc	Unc Dated
Indian Cent Memorial Copper	\$1,000	\$1,250	\$1,250	\$1,500
Lincoln Cent Memorial Zinc	\$750	\$1,000	\$1,000	\$1,250
Jefferson Nickel	\$2,500	\$3,000	\$3,000	\$4,000
Roosevelt Dime Silver	\$4,000	\$5,000	\$5,000	\$6,000
Roosevelt Dime Clad	\$3,000	\$3,500	\$3,500	\$4,500
Washington Quarter Silver	\$4,000	\$5,000	\$5,000	\$7,500
Washington Quarter Clad	\$3,500	\$4,000	\$4,000	\$5,000
State Quarter	\$4,000	\$5,000	\$5,000	\$7,500

# Mint Error News Price Guide

## Martha Washington Test Pieces



There is one set of a Dime, Quarter and Half struck by Martha Washington dies that are permanently housed in the Smithsonian Institute, embedded in blocks of lucite. According to United States Pattern and Related Issues, by Andrew W. Pollock III, “the only trial pieces purported to have survived metallurgical testing in 1965 were the Dime, Quarter Dollar, and Half Dollar equivalent strikes in copper-nickel clad over copper.”

Mike Byers’ discovery of the Martha Washington Test Piece on a copper-zinc Cent planchet struck 10% off-center with a uniface reverse was a front page Coin World article on August 7th, 2000.

Denomination	Unc	Choice	Gem
Martha Cent	\$4,000	\$5,000	\$6,000
Martha Nickel	\$4,500	\$6,000	\$7,500
Martha Dime	\$7,500	\$10,000	\$12,500
Martha Quarter	\$5,000	\$7,500	\$10,000
Martha Half Dollar	\$5,000	\$7,500	\$10,000
Martha Dollar (SBA Planchet)	\$10,000	\$12,500	\$15,000
Martha Dollar (Sac Planchet)	\$6,000	\$7,500	\$10,000



# Mint Error News Price Guide

## Missing Edge Lettering



A mint error has recently been discovered on the new Presidential Dollars. These coins inadvertently left the United States Mint without edge-lettering on them. The inscriptions 'In God We Trust,' 'E Pluribus Unum,' as well as the mint mark and year are absent from these errors.

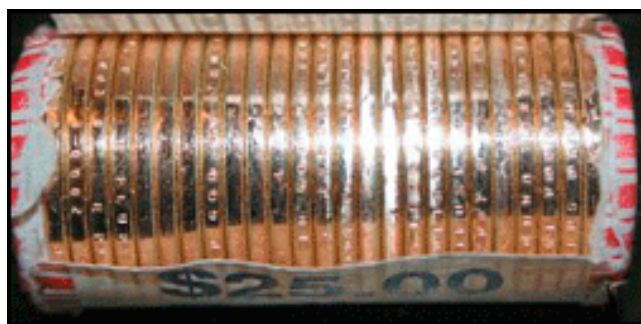

**The Jefferson Dollar Missing Edge Lettering discovery coin sold on eBay for \$4,050.00 and was certified MS 65 by PCGS.**

**It recently re-sold on eBay for \$4,500.**

(Prices as of November 1, 2007 and are for certified pieces by PCGS and NGC)

Denomination	MS 63	MS 64	MS 65	MS 66	MS 67
Washington Dollar	\$95	\$135	\$185	\$300	\$2,250
Adams Dollar	\$650	\$800	\$950	\$1,750	\$3,500
Jefferson Dollar	\$1,750	\$2,250	\$3,500	\$5,000	\$7,500

# MINTERRORNEWS<sup>TM</sup> MAGAZINE



## Exclusive Discounts

Good for purchases online, on eBay and at coin shows!

alscoins.com



**\$10 off a purchase of a mint error valued at \$100 or more from Al's Coins.**

Offer valid on purchases made from alscoins.com, eBay and at coin shows. This offer is good for any purchase made in the year 2008. One coupon per purchase. This coupon may not be used in conjunction with any other offer.

mikebyers.com



**\$250 off a purchase of a mint error valued at \$2,500 or more from Mike Byers.**

Offer valid on purchases made from mikebyers.com, eBay and at coin shows. This offer is good for any purchase made in the year 2008. One coupon per purchase. This coupon may not be used in conjunction with any other offer.

# MINT ERROR NEWS MAGAZINE

Issues of Mint Error News Magazine are available for you to read online at [mintererrornews.com](http://mintererrornews.com)



Mike Byers is the Publisher & Editor of Mint Error News Magazine

# 1979 Mint Error Catalog

**Editor's Note:** Here is another in a series of Mint Error Catalogs from Fred Weinberg when he was with Numismatics, Ltd. It is always exciting to compare current mint error prices with those from decades ago. Mint Error News Magazine thanks Fred Weinberg ([fredweinberg.com](http://fredweinberg.com)) for sharing these with our readers.

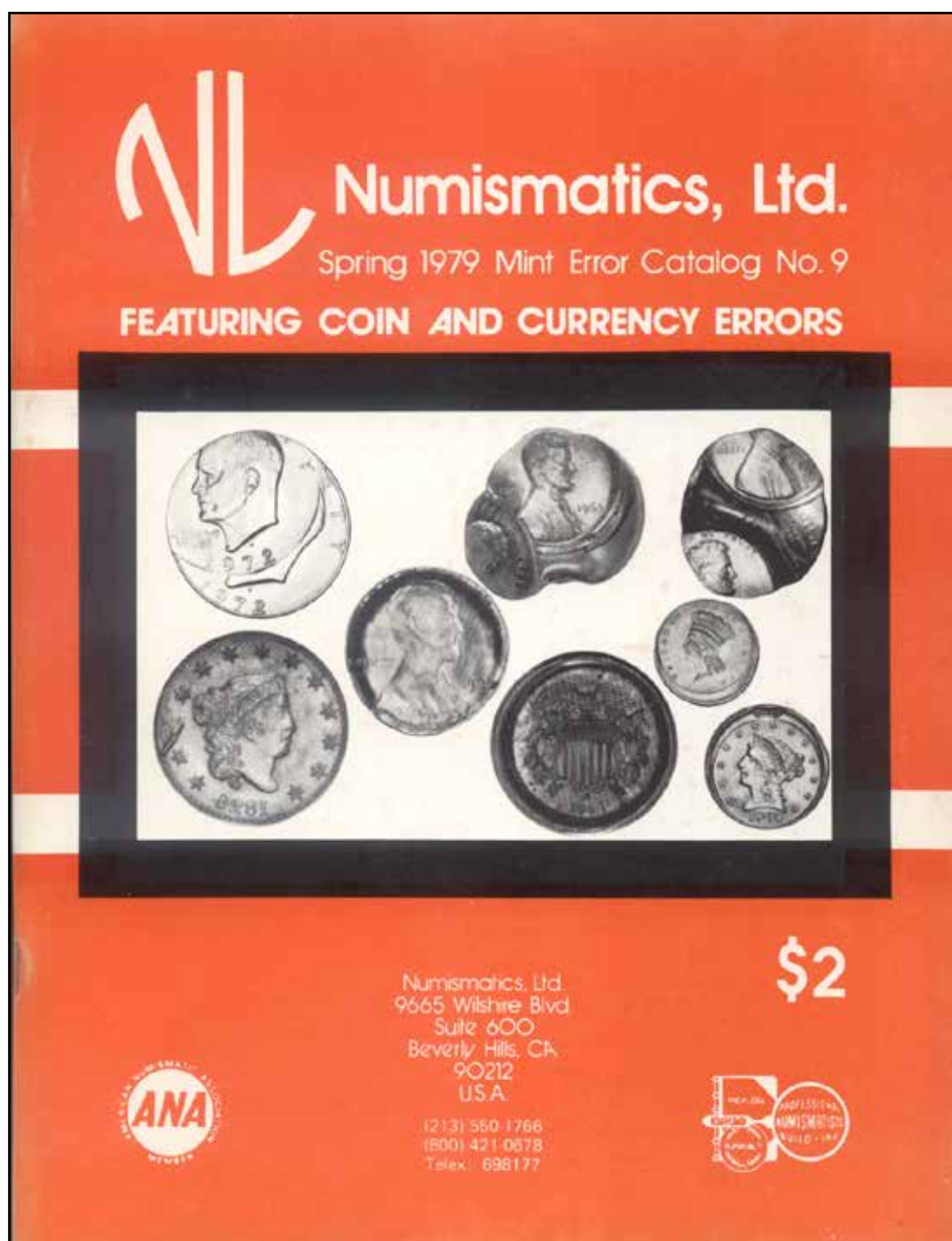

A Selection of Rare U.S. Mint Errors



1856 \$1 GOLD  
TYPE III CHOICE BU.  
10% OFF-CENTER  
AT 6:00. VERY RARE.  
A BEAUTIFUL SPECIMEN,  
PROBABLY 4-5 KNOWN.  
\$3,000.00

UNIQUE



1904 \$2½ LIBERTY GOLD.  
10% OFF-CENTER AT 6:00  
PLUS 5% BROCKAGE STRIKE AT  
12:00.  
\*UNIQUE DOUBLE MAJOR  
ERROR U.S. GOLD COIN\*  
SUPERB GEM! BU MS-65+.  
FANTASTIC!  
\$6,000.00



1864 TWO CENT PIECE.  
SMALL MOTTO - RARE  
CAPPED DIE - CHOICE BU.  
ONLY SMALL MOTTO CAP  
KNOWN. 80% RED.  
\$2,500.00



1826 LARGE CENT.  
FULL FIRST STRIKE BROCKAGE,  
TWO FULL OBVERSES.  
UNC. A FANTASTIC PIECE.  
POSSIBLY UNIQUE.  
\$800.00

A Selection of Rare U.S. Mint Errors



1867 SHIELD NICKEL.  
98% FULL EARLY BROCKAGE.  
TWO FULL OBERSES, BU.  
RARE  
\$650.00



1965 LINCOLN CENT.  
REVERSE CAPPED DIE WITH  
HUGE LINCOLN OBERSE.  
MUST BE SEEN.  
\$225.00



1965 LINCOLN CENT.  
STRUCK FOUR TIMES.  
HOW MANY HAVE YOU EVER SEEN?  
\$175.00



1936 BUFFALO NICKEL.  
FLIP-OVER DOUBLE STRUCK  
IN THE COLLAR. BU. EXTRA NICE.  
PROBABLY UNIQUE.  
\$300.00

# 1979 Mint Error Catalog



1848 double struck large cent.  
Rotated 90°. VF \$175.00



Copper nickel  
blank cent, 72  
grains. Type from  
1856-64. Type II,  
very rare.  
Uncirculated  
\$150.00



1863 Indian cent  
straight end clip  
at 7:00.  
BU \$125.00



1901 Indian Cent,  
double struck. 2nd  
strike 95% off-  
center at 1:00.  
Die struck on  
reverse too.  
XF+ \$110.00



1907 Indian cent,  
double struck. 2nd  
strike 80% off-  
center at 4:00.  
Die struck both  
sides.  
XF \$170.00



1910P Lincoln Cent  
10% off-center  
at 3:00.  
AU \$40.00



1910P Lincoln cent  
20% off-center  
at 5:00.  
XF \$30.00



1913P Lincoln cent  
15% off-center at  
1:00.  
AU \$30.00



1914P Lincoln Cent.  
10% off-center  
at 1:00.  
XF \$25.00



1917D Lincoln cent  
5% off-center  
at 11:00.  
BU \$45.00



1919S Lincoln Cent  
15% off-center  
at 5:00  
Choice AU.  
\$35.00

# 1979 Mint Error Catalog



1962P LINCOLN  
STRUCK ON A  
PHILLIPINE 10  
CENTAVO PLANCHET.  
(BRASS COLOR).  
BU \$85.00



1968P LINCOLN  
50% BROADSTUCK  
AND PARTIAL COLLAR.  
UNC \$15.00



1971S LINCOLN  
60% OFF-CENTER AT  
12:00. RARE.  
\$45.00



1934P LINCOLN  
25% OFF-CENTER  
AT 8:00.  
CHOICE AU \$45.00



1939P LINCOLN  
BROADSTUCK ON A  
TYPE I PLANCHET &  
STRAIGHT END CLIP.  
BU \$18.00



1947P LINCOLN  
LARGELY  
BROADSTUCK  
OUT OF COLLAR.  
UNC \$12.00



1960D LINCOLN  
FILE CARD STRUCK  
INTO REVERSE  
(SMALL DATE).  
VERY UNUSUAL,  
WITH FILE CARD  
STILL IN COIN.  
BU \$150.00



1965 LINCOLN  
FLIP-OVER AND  
DOUBLE STRUCK AT  
9:00. INDENTED  
STRIKE, PARTIAL  
COLLAR. VERY  
UNUSUAL.  
CHOICE BU \$45.00



1970D LINCOLN  
DOUBLE STRUCK  
"BRITTANIC HEAD."  
REGULAR DOUBLE  
STRUCK REVERSE.  
GREAT DISTORTION!  
BU \$40.00



1973D LINCOLN  
COLLAR CUD.  
VERY UNUSUAL.  
BU \$35.00



1977D LINCOLN  
30% BROCKAGE.  
BU \$10.00



# 1979 Mint Error Catalog



"D" Mint Lincoln cent.  
Triple struck.  
UNC \$225.00



1977D Lincoln  
Double struck,  
uniface obverse.  
BU \$16.00



N.D. Lincoln  
Late stage  
full  
brockage.  
UNC \$20.00

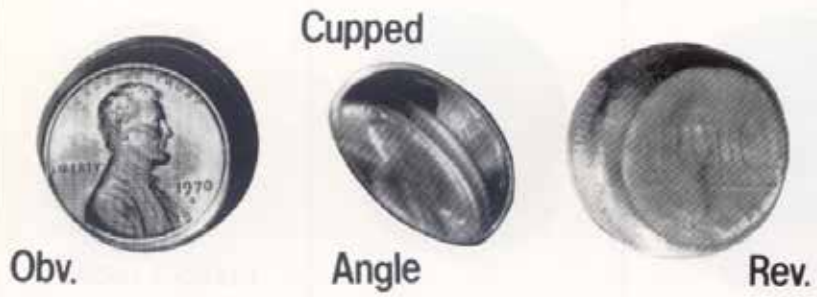

1970D Lincoln Cent.  
Double struck cap.  
BU \$375.00



N.D. Lincoln  
double struck  
cent. Not a  
saddle strike-  
die strikes on  
both sides.  
BU \$35.00



N.D. Lincoln  
50% brockage  
on obverse.  
Wide partial  
collar.  
UNC \$16.00



N.D. Lincoln  
saddle struck  
"Mickey Mouse  
Ears."  
\$35.00

Numismatics, Ltd.  
9665 Wilshire Blvd.  
Suite 600  
Beverly Hills, CA  
90212  
U.S.A.

# 1979 Mint Error Catalog

## Silver Lincoln Cents Struck On Dime Planchets



1943P  
(Scratch)  
XF \$155.00



1943S  
F/VP \$125.00



1946D  
XF \$180.00



1951D  
(Scratch)  
XF \$150.00



1953D  
XF+ \$175.00



1956D  
BU \$150.00



1957P  
Choice AU.  
\$135.00



1957D  
BU \$150.00



1958D  
(Reverse  
scratches)  
XF \$120.00



1960P  
BU \$140.00



1960P  
GEM BU  
\$170.00



1961P  
BU \$140.00



1961D  
AU \$125.00



1962P  
BU \$130.00



1962D  
BU \$125.00



1963P  
AU \$115.00



1963D  
AU \$115.00



1964P  
Silver cent.  
AU \$115.00



1964D  
Silver cent.  
BU \$125.00

## UNIQUE TRANSITIONAL WRONG METAL SET

1964 clad planchet      1965 silver planchet



1964 Transitional  
on a clad dime.  
Extremely rare.  
BU  
\$1,250.00



1965 Transitional  
on a silver dime.  
Extremely rare.  
BU  
\$1,250.00

or the pair for \$2,100.00  
A UNIQUE SET



1865 Two Cent  
5% clip at  
9:00.  
VF \$35.00



1866 Two Cent  
retained cud  
on reverse.  
Choice AU  
\$60.00



1914D Buffalo Nickel  
double struck in the  
collar. Very rare...  
Choice BU  
\$200.00



1914S Buffalo  
nickel 30% off-  
center at 5:00.  
XF \$65.00



Blank planchet  
nickel, 77 grains.  
Early type shield  
nickel. From the  
Bolt collection.  
UNC \$150.00



Largely  
broadstruck  
out of  
collar.  
Size of quarter.  
BU \$135.00

## Buying All Major Type Coin Errors Write or Ship!

# 1979 Mint Error Catalog



1941S Jefferson nickel struck on a dime planchet.  
BU \$145.00



N.D. "S" Mint Warnickel struck on a dime planchet.  
AU \$155.00



1945P Warnickel double die reverse.  
BU \$35.00



1953P Jefferson nickel struck on a cent planchet.  
XF \$50.00



1960P Jefferson nickel struck on a cent planchet.  
RED UNC.  
\$60.00



1962 Jefferson Nickel Double denomination struck on a struck cent. Two full dates. Red and brown uncirculated.  
\$195.00



1966 Jefferson nickel struck on a cent planchet.  
AU  
\$50.00



1967 Jefferson nickel struck on a dime planchet.  
BU  
\$50.00



1977D Jefferson nickel struck on a cent planchet.  
RED BU  
\$60.00



1978P Jefferson nickel struck on a cent planchet.  
RED BU  
\$60.00

# 1979 Mint Error Catalog



N.D. Jefferson nickel struck on a cent planchet.  
RED UNC  
\$45.00



1882 Dime  
5% straight end clip at 12:00.  
Choice BU.  
\$200.00



1903 Dime.  
5% off-center at 5:00.  
Choice BU.  
\$150.00

WE ALSO BUY ALL CHOICE AND GEM BU U.S. GOLD



1905 Dime  
5% off-center  
VF  
\$65.00



1914P Dime  
5% off-center at 7:00.  
BU  
\$125.00



1934D Mercury dime 15% off-center at 4:00.  
Choice AU.  
\$38.00



1935P Mercury dime 10% off-center at 9:00.  
Choice AU.  
\$25.00



Blank planchet silver dime. Type II upset rim.  
Uncirculated  
\$12.00



1965 dime  
85% brockage obverse. Full date - very nice.  
BU  
\$45.00



Standing Liberty Quarter die trial set-up piece should be seen - possibly unique.  
Uncirculated  
\$375.00



1936P Quarter nice partial collar and rim clip.  
Early date.  
\$40.00

# 1979 Mint Error Catalog



Silver Quarter  
blank planchet  
Type II  
upset rim.  
SCARCE  
\$40.00



1970D Quarter  
struck on a cent  
planchet.  
RED BU  
\$85.00



1972D Quarter  
struck on a  
nickel  
planchet.  
BU  
\$25.00



1973P Quarter  
65% off-center  
at 11:00.  
BU  
\$85.00



1974D Quarter  
20% off-center  
at 1:00.  
BU  
\$25.00



1973D Quarter  
struck on a  
cent planchet.  
RED BU \$85.00



N.D. Quarter  
60% off-center  
at 7:00.  
BU \$55.00



N.D. Quarter  
struck on a  
split clad layer  
shell.  
Weight: 16 grains  
Normal: 87.5 grains  
\$25.00



N.D. Quarter  
struck on a  
clad dime  
planchet.  
90% uniface  
obverse.  
\$45.00

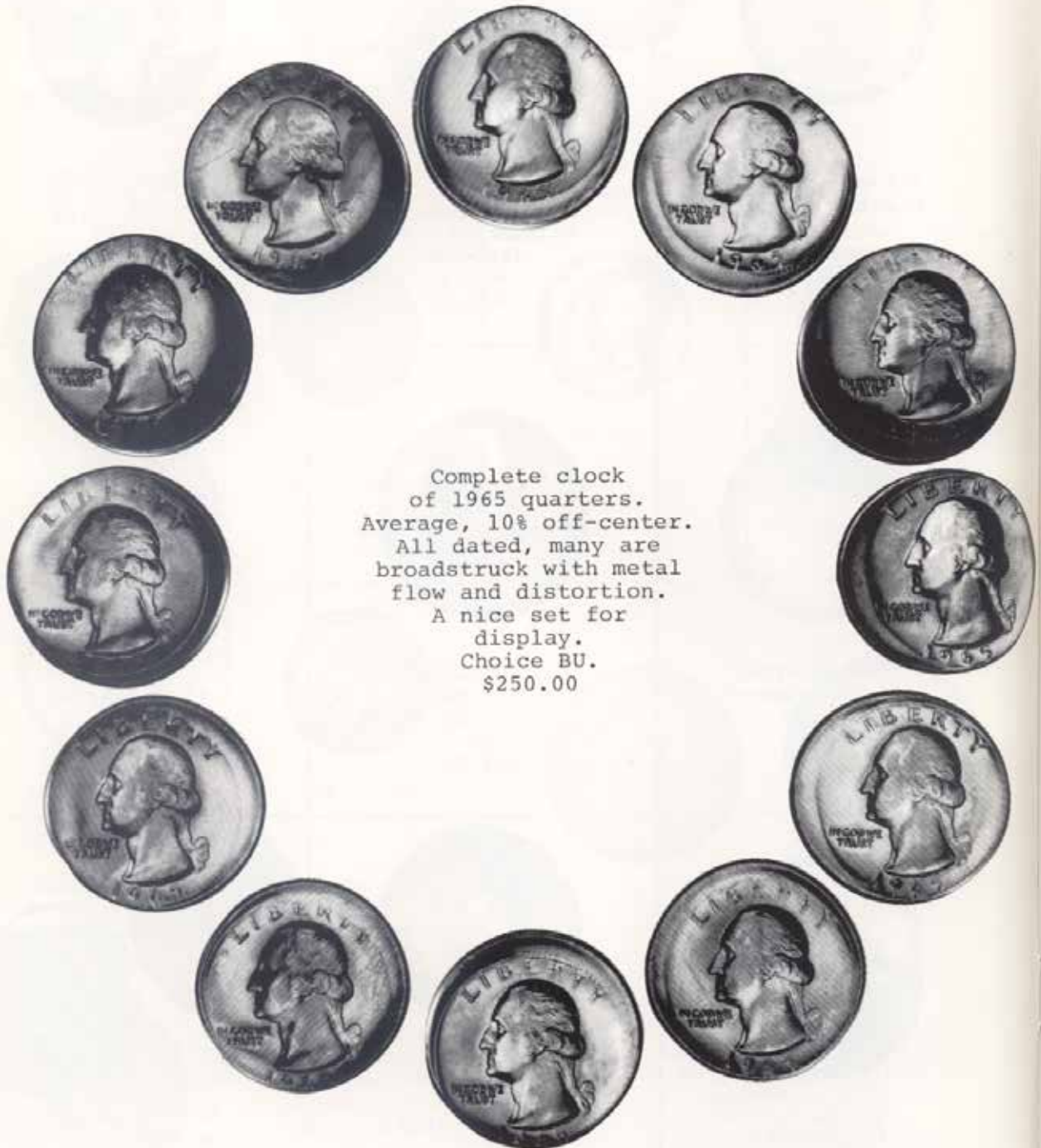

# 1979 Mint Error Catalog



1954P Franklin  
Plug of metal  
struck into  
reverse.  
BU  
\$35.00



1964P Kennedy  
10% off-center  
at 1:00. First  
year of issue.  
BU  
\$135.00



1965 Kennedy  
split planchet  
after striking.  
BU  
\$35.00



1967 Kennedy  
50% obverse  
clad layer  
split off.  
Red color  
Uncirculated  
\$25.00



(1968) Denver Half  
struck on a Brazil  
10 centavo planchet.  
Weight: 87 grains.  
BU  
\$155.00



1967 Kennedy  
struck on a clad  
quarter.  
Choice BU.  
\$120.00



1974P Kennedy  
struck on a  
Taiwan \$5 planchet  
Weight: 146 grains  
BU  
\$165.00



1969D Kennedy  
struck through  
clad shell.  
UNC  
\$25.00



1974 Kennedy  
unusual struck  
thru reverse.  
BU  
\$45.00



# 1979 Mint Error Catalog



1972D Kennedy  
Multi struck,  
three to five  
times.  
BU \$200.00



1971D Kennedy  
Double clipped  
planchet.  
Uncirculated  
\$22.00



1971D Kennedy  
Clipped  
planchet.  
\$14.00



1976 Bicentennial  
5% off-center.  
BU \$35.00



1976D Bicentennial  
Cud on reverse  
at 2:00.  
Uncirculated  
\$35.00



N.D. Kennedy  
75% off-center  
at 6:00.  
Uncirculated  
\$120.00



Denver Half  
struck on a  
clad quarter  
planchet.  
Uncirculated  
\$85.00



N.D. Kennedy  
struck on a  
foreign  
planchet.  
Weight: 88  
grains.  
Choice BU  
\$165.00



N.D. Kennedy  
struck on a  
nickel  
planchet.  
BU  
\$180.00



N.D. Kennedy  
struck on a  
clad dime  
planchet.  
BU Scarce  
\$275.00



1977D Kennedy  
double clipped  
and partial  
collar.  
\$18.00



**TYPE II**  
Blank planchet  
silver half  
dollar from the  
Bolt Collection,  
early type.  
\$35.00



1971P Ike Dollar  
Double struck  
die struck on  
both sides.  
Scarce.  
BU  
\$600.00



1878 CC Morgan Dollar  
rotated reverse, 45°.  
Choice BU.  
\$125.00



## A Newly Obsoleted Type Coin



1971D Ike Dollar  
Double struck  
Two full dates,  
very rare.  
\$1,950.00



**WILL PAY \$1,500 FOR SIMILAR COINS**



1971D Ike 10%  
indented strike.  
Reverse partial  
collar. Scarce.  
\$65.00



1972D Ike Dollar  
5% off-center  
at 4:00.  
UNC \$175.00



1974D Ike Dollar  
struck on a  
Philippine 1 peso  
planchet.  
BU  
\$600.00



1977D Ike dollar  
10% off-center  
at 6:00.  
BU  
\$250.00



1977D Ike Dollar  
5% indented strike  
& broadstrike out of  
collar-no reeding at  
all. BU \$145.00



1977 Ike Dollar.  
Improper cladding.  
Reverse split 40%  
off. Nice red color.  
BU \$70.00

## Extremely Rare Wrong Metal Striking



1977D Ike dollar struck on a 40%  
silver planchet from San Francisco  
1976 Bi-Centennial issues. Extremely  
rare - 5 to 8 are known (ANACS #E-4556-B),  
mentioned in the 1979 Redbook.  
\$4,000.00

Much Rarer Than The 1974D Silver Ikes

# 1979 Mint Error Catalog



1855C \$5 Liberty  
Full cud reverse  
at 9:00.  
Unknown and  
unique.  
VF  
\$500.00



1911P \$2½ Indian  
slightly off-  
center. No reeding  
at all.  
Struck 100% out  
of the collar.  
Rare on U.S.  
gold.  
\$1,000.00



1926 \$2½ Indian.  
Peeled Lamination.  
Covers about  
40% of obverse.  
Very nice.  
UNC  
\$165.00



1882S \$20 Liberty  
Large lamination  
on obverse.  
VF  
\$325.00



1974 English  
Gold Sovereign  
broadstruck out  
of the collar.  
GEM BU  
\$125.00



1945 Mexico 2 Peso  
filled die reverse.  
BU  
\$25.00



1813 Russia  
two kopeks.  
10% off-center  
\$35.00



Old European  
copper medal.  
Nice obverse  
cud. Unusual  
reverse larger  
than a dollar.  
\$45.00

# 1979 Mint Error Catalog



1974 Liberia  
5 cents - proof  
struck on a  
U.S. cent  
planchet.  
\$75.00



1976 Panama 1 Balboa  
clad planchet struck  
with silver dies.  
Estimated mintage: 5,000  
Many were melted..  
GEM BU  
\$50.00



1974 Philippine  
10 Sentimo struck  
on a U.S. clad dime  
planchet.  
AU  
\$35.00



1971 Phillipine  
25 Sentimos  
struck on a U.S.  
cent planchet.  
BU  
\$50.00



1976 Philippine  
5 Sentimos. One  
20% off-center.  
One blank planchet.  
Both scalloped  
planchets.  
Two pieces - \$30.00



1972 Philippine 1 Piso  
struck on a U.S. half  
dollar planchet. One  
counting machine mark.  
BU & Scarce...\$65.00  
Same,  
XF Condition..\$50.00



1976 Philippine  
5 Sentimos  
struck 35% off-center  
on a scalloped  
edge planchet.  
\$20.00



## Cent Errors

1858/7	Overdate. Choice UNC. . . . .	\$ 950.00
1873	Doubled die Liberty. Very Scarce. VF . . . . .	250.00
1894	Boldly repunched date. GEM BU . . . . .	195.00
1899	10% indented strike. VG . . . . .	20.00
1901	Incomplete punched clip. VG . . . . .	60.00
1916P	10% off-center. Red UNC . . . . .	25.00
1917D	15% off-center. Red Choice BU . . . . .	40.00
1918P	10% off-center. UNC . . . . .	15.00
1929P	10% straight end clip. BU . . . . .	10.00
1934P	Double struck-second strike is 85% off-center. (Die struck both sides) . . . . .	40.00
1936P	Bust cud. VF. . . . .	8.00
1943D	Strong seperated D/D Mintmark. Choice BU. . . . .	25.00
1943S	10% off-center at 3:00. (Some marks). XF . . . . .	20.00
1944P	Bust Cud. VF. . . . .	6.00
1944S	20% indented strike at 12:00. AU. . . . .	10.00
1945PorS	Bust cud . . . . .	6.00
N.D.	(Wheat reverse). Struck thru obverse. . . . .	10.00
1959P	Full uniface reverse. Nice. UNC. . . . .	18.00
1959D	Bust cud. XF. . . . .	8.00
1960P	50% clipped planchet, 24 grains. BU . . . . .	20.00
1970S	"Athiest Cud." BU . . . . .	30.00
1974D	10% brockage and partial collar. BU . . . . .	8.00
1975D	Double struck - two full dates & mintmark. Die struck on both sides. Uncirculated . . . . .	40.00
1976D	Triple struck. Die struck both sides for all three strikes. BU . . . . .	120.00
1978P	Struck fragment. 13 grains only. UNC . . . . .	70.00
N.D.	60% clip (unusual) 16 grains. UNC . . . . .	25.00
1867	Two cent piece, doubled die obverse. AU . . . . .	110.00
1865	Three cent nickel, 10% off-center. AU . . . . .	110.00
1865	Three cent nickel, 5% off-center. BU. . . . .	110.00

## Nickel Errors

1866/66	Repunched date. Scarce. Good . . . . .	35.00
1872	Reverse split off 80%. VF . . . . .	15.00
1882	5% off-center. AU . . . . .	250.00
1886	7% off-center. VF . . . . .	120.00
1904	Flip-over double struck in the collar. Second date shows on the reverse of coin. Choice BU . . . . .	200.00
1920P	20% off-center. VF. . . . .	35.00
1920S	15% off-center. Choice BU . . . . .	160.00
1936P	10% off-center. UNC . . . . .	40.00
1936P	5% off-center. BU . . . . .	40.00
1964P	Struck on a cent planchet. BU . . . . .	50.00
1968	Struck through 100% obverse. BU . . . . .	8.00
1973D	Struck on a cent planchet. XF . . . . .	40.00
N.D.	Nickel struck on an aluminum planchet. Rare. Weighs 18.5 grains. BU . . . . .	250.00
N.D.	Nickel struck on a philippine brass planchet. Uniface obverse. Brilliantly uncirculated . . . . .	60.00
N.D.	Nickel struck on a cent planchet. AU . . . . .	40.00

# 1979 Mint Error Catalog

N.D.	Nickel struck on a dime planchet. BU. Special price. . . . .	33.00
1857	Three cent silver 15% off-center. VF . . . . .	200.00
1860	Seated half dime. 10% off-center. VF+. . . . .	250.00

## Dime Errors

1855	With arrows type 10% off-center, very scarce. VF . . . . .	\$ 200.00
1890	Choice BU, 10% off-center. . . . .	350.00
1901P	Broadstruck and partial collar. Choice toned. BU . . . . .	120.00
1901S	Clamshell split planchet. AG. . . . .	20.00
1929D	5% off-center. XF . . . . .	20.00
1942/1	Denver overdate. BU. Very rare for this grade. . . . .	2,000.00
N.D.	Blank planchet silver dime, early type rims like a Mercury or Barber. Ex. - Dr. Bolt . . . . .	25.00
1976D	10% brockage on obverse. BU . . . . .	18.00

## Quarter Errors

1943S	Doubled die obverse. Choice BU. . . . .	250.00
1966/64	Struck over a struck 1964 quarter. Full "1964" shows directly under "1966." Possibly the only dual date type known. Also, this is a rare transitional piece as it is dated 1966 on a <u>silver</u> quarter planchet. A most unusual coin. . . . .	2,500.00
1970D	Struck on a dime thickness stock . . . . .	5.00
1971D	Struck on a dime planchet. BU . . . . .	50.00
N.D.	Struck on a dime planchet. BU . . . . .	40.00
1977	Nice broadstruck out of the collar, Type I blank. Choice BU. . . . .	15.00
1978P	35% off-center. Choice BU . . . . .	45.00
1978P	60% off-center. Choice BU . . . . .	60.00
N.D.	50% off-center. Choice BU . . . . .	45.00

## Half Dollar Errors

1964P	Struck on a silver quarter planchet. . . . .	\$ 120.00
N.D.	Blank planchet silver half . . . . .	15.00
1966	85% split off obverse. . . . .	10.00
1967	Struck on a quarter planchet . . . . .	110.00
1976D	Bi-centennial cud on reverse at 2:30. BU . . . . .	40.00
N.D.	Struck on a Liberia quarter planchet, "D" mint . . . . .	95.00

## Dollar Errors

1878S	Partial collar. Brilliantly uncirculated. . . . .	70.00
1878CC	Rotated reverse 10%. BU . . . . .	100.00
1890-O	Two die gouges to the right of the date. Unlisted variety. Choice BU. . . . .	95.00

# Dollar Errors

1922P	Nice cracked planchet. AU . . . . .	30.00
1924P	Clipped planchet. XF. . . . .	15.00
N.D.	Blank planchet silver dollar type one. . . . .	200.00
1972D or 1974D	Ike struck on a Philippine one peso planchet. BU . . .	600.00
N.D.	"D" Mint struck on a cent planchet. Uniface obverse. The size of a quarter! . . . . .	1,200.00
N.D.	"D" Mint struck on a half dollar planchet. . . . .	950.00
N.D.	Blank planchet Ike clad dollar (obsolete). . . . .	25.00

*The Off Center Coin  
Position Gauge*

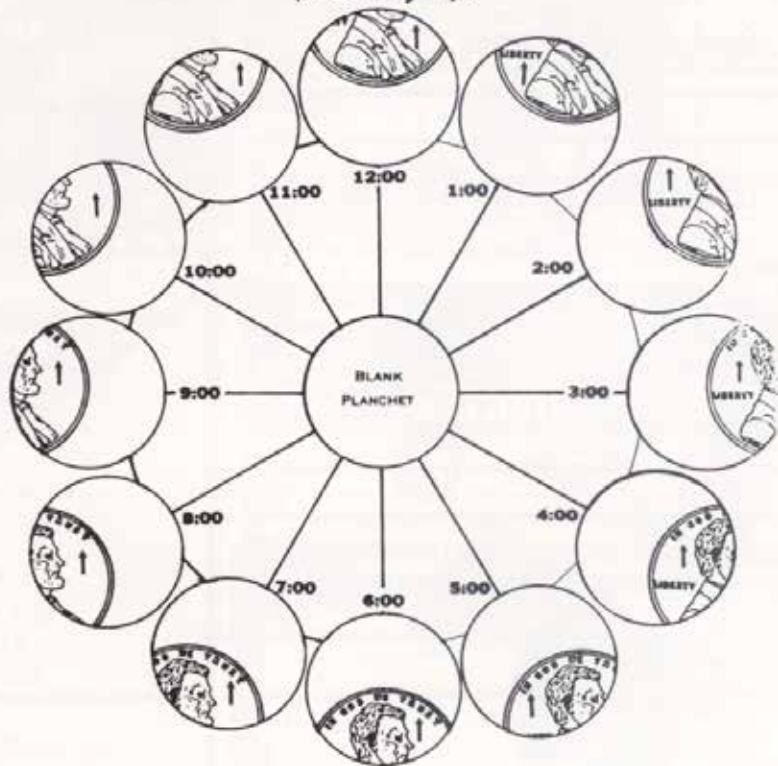

Always position design on coin so that the top of the normal coin is facing in the same direction as the arrows in the chart, to obtain accurate reading.

The Off-Center Coin Gauge shown here is the product of a series of conferences with numismatic experts, among whom Mort Goodman was the most influential. This chart will supercede all others in descriptions and designations of all off-center struck coins in every denomination. In use, simply hold the off-center struck coin obverse up so that the design of the obverse is erect. The arrows in the chart will indicate the orientation of the struck portion of the off-

center coin. When thus held, the blank portion will have to position in a manner so that it is closest to the center of an imaginary circle. When this position coincides with a position in the Off-Center Gauge illustrations, the clock position so labelled will be the identification of your coin. In every case where a "K" number is used, this will translate into the equivalent clock number. Example: "K-11" is the same as 11:00 o'clock.



## Bureau of Printing & Engraving Currency Errors



\$100 NOTE

3rd printing  
on reverse  
side. Crisp.

Uncirculated

\$1,000

VERY RARE



\$100 NOTE

3rd printing  
shifted far to  
the right.  
Crisp.

Uncirculated

\$275.00



\$100 NOTE  
Insufficient  
inked plate.  
Crisp.

Uncirculated

\$195.00

# 1979 Mint Error Catalog

\$20 NOTE  
 FOLDED  
 AND  
 PRINTED  
 BEFORE  
 CUTTING.  
 CRISP  
 UNCIRCULATED  
 \$350.00

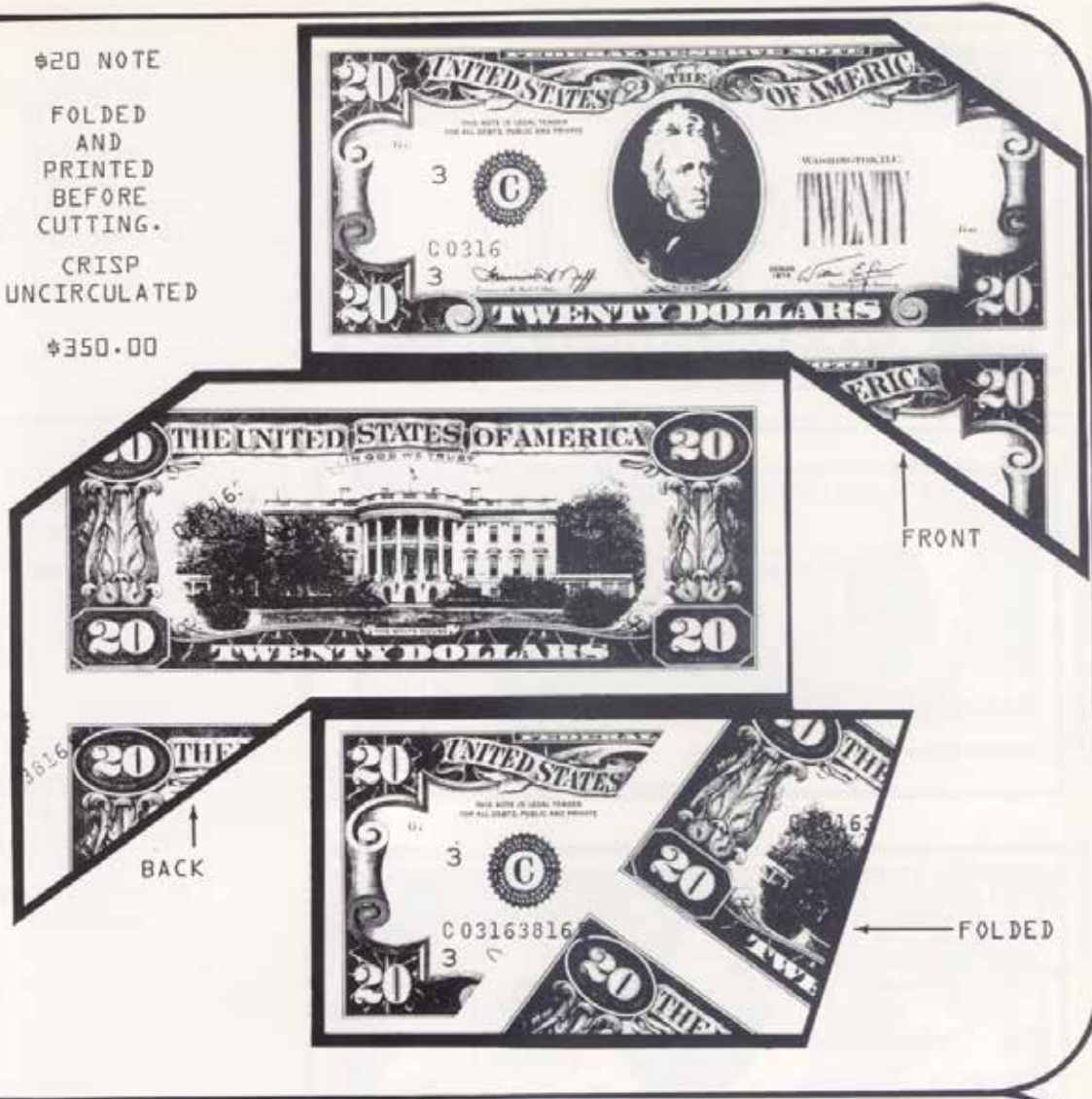

\$20 NOTE  
 INVERTED  
 THIRD  
 OVERPRINT.  
 SCARCE  
 CRISP  
 UNCIRCULATED  
 \$275.00  
 {TWO AVAILABLE}



# 1979 Mint Error Catalog



\$20 NOTE  
SHIFTED  
THIRD  
OVERPRINTING,  
TO FAR RIGHT.  
XF  
\$75.00

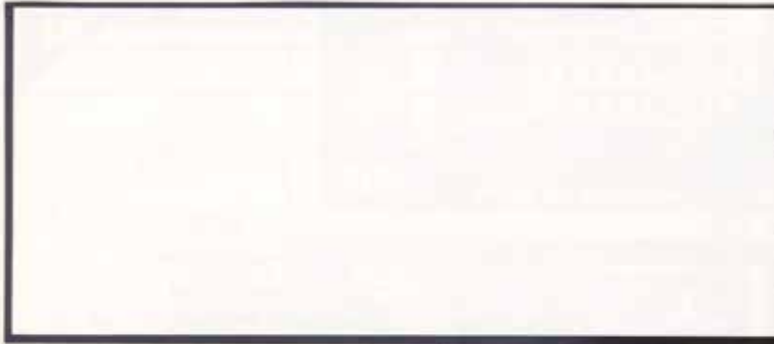

\$20 NOTE  
BLANK REVERSE!  
UNCIRCULATED  
VERY SCARCE ON  
THIS  
DENOMINATION.  
\$325.00



\$20 NOTE  
MIS-CUT  
SHEET.  
PORTION OF  
NEXT NOTE  
SHOWS AT  
BOTTOM.  
XF  
\$55.00

# 1979 Mint Error Catalog



\$20 NOTE  
 PRINTED  
 FOLD  
 CRISP  
 UNCIRCULATED  
 \$225.00



\$20 NOTE  
 100% OFFSET  
 OBLVERSE  
 PRINTED ON  
 REVERSE.  
 CRISP  
 UNCIRCULATED  
 \$150.00



# 1979 Mint Error Catalog



\$10 NOTE  
BLANK  
REVERSE.  
AU  
\$250.00

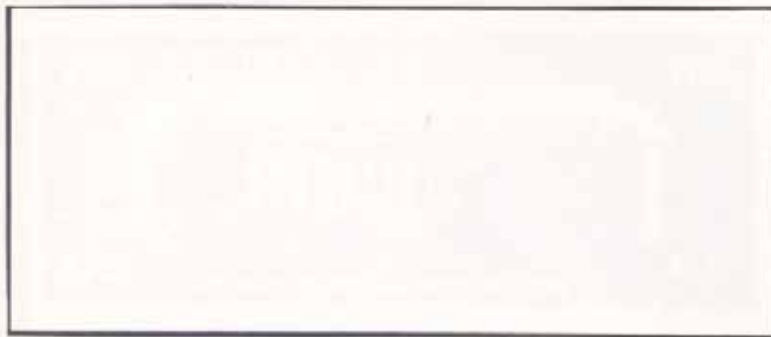

\$10 NOTE  
STRIP OF  
PAPER OVER  
OBSERVE  
FOR SECOND  
PRINTING  
OPERATION.  
XF  
\$50.00

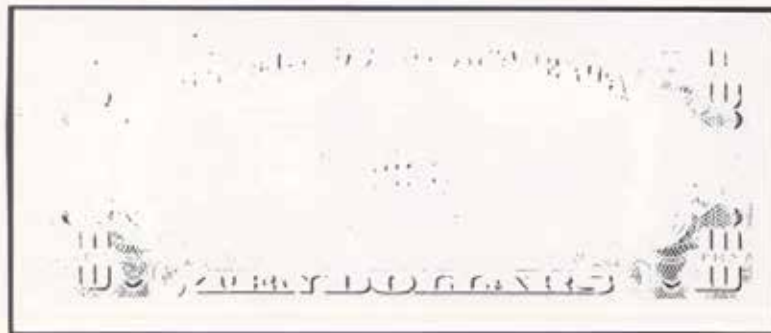

\$10 NOTE  
INSUFFICIENT  
INKING OF  
REVERSE  
PLATE.  
CRISP  
UNCIRCULATED  
\$175.00

# 1979 Mint Error Catalog

\$10 NOTE  
INVERTED  
THIRD  
OVERPRINTING,  
DALLAS  
DISTRICT.  
XF  
\$225.00



\$10 NOTE  
VERY WEAK  
REVERSE  
DUE TO  
IMPROPERLY  
INKED  
PLATE.  
CRISP  
UNCIRCULATED  
\$225.00



\$10 NOTE  
100% OFFSET  
OBVERSE ON  
REVERSE.  
CRISP  
UNCIRCULATED  
\$150.00



# 1979 Mint Error Catalog

⌘10 NOTE  
MISSING ALL  
THIRD  
PRINTING  
OPERATION.  
CU  
⌘275.00



⌘5 NOTE  
BLANK  
REVERSE.  
CRISP  
UNCIRCULATED  
⌘250.00



⌘5 NOTE  
SHIFTED THIRD  
OVERPRINT  
TO THE  
RIGHT.  
CRISP  
UNCIRCULATED  
⌘45.00



# 1979 Mint Error Catalog

#5 NOTE  
FOLDED AND  
PRINTED  
RIGHT  
SIDE.  
CRISP  
UNCIRCULATED  
\$160.00



#5 NOTE  
INSUFFICIENT  
INKING ON  
OBVERSE  
PLATE.  
CRISP  
UNCIRCULATED  
\$110.00



#5 NOTE  
60% OFFSET  
OBVERSE  
ON  
REVERSE.  
CRISP  
UNCIRCULATED  
\$85.00





# 1979 Mint Error Catalog



\$2 BILL  
INVERTED THIRD  
OVERPRINTING -  
KANSAS.  
CRISP  
UNCIRCULATED  
\$400.00



\$2 BILL  
INVERTED THIRD  
OVERPRINTING -  
BOSTON.  
CRISP  
UNCIRCULATED  
\$400.00



\$2 BILL {BICENTENNIAL}  
1976 SERIES.  
BLACK SMEAR.  
CRISP  
UNCIRCULATED  
\$20.00



\$2 BILL {BICENTENNIAL}  
99% OFFSET ON  
REVERSE.  
1976 SERIES.  
CRISP  
UNCIRCULATED  
RARE  
\$300.00

# 1979 Mint Error Catalog

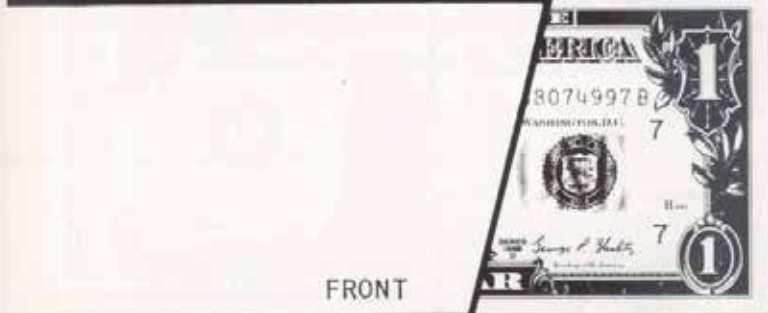

\$1 Note  
1969D  
Chicago  
Mis-cut  
sheet.

Very unusual.

\$350.00

# 1979 Mint Error Catalog



Ⓢ1 NOTE  
100% OFFSET  
ON  
OBVERSE.  
DARK CRISP.  
Ⓢ165.00



Ⓢ1 NOTE  
THIRD  
PRINTING ON  
REVERSE.  
CRISP  
UNCIRCULATED  
Ⓢ225.00



Ⓢ1 NOTE  
90%  
OFFSET  
CRISP  
UNCIRCULATED  
Ⓢ100.00



Ⓢ1 NOTE  
100%  
OFFSET  
ON  
REVERSE.  
UNCIRCULATED  
Ⓢ120.00

# 1979 Mint Error Catalog



Four Eyed

\$1 NOTE

DRAMATIC DOUBLE  
OBVERSE PRINTING.  
EXTREMELY RARE AS  
SEEN ON COVER OF  
NOVEMBER COIN  
WORLD. 4TH  
EDITION "PAPER  
MONEY ERRORS."  
THE PHOTOGRAPH  
DOES NOT DO  
THE "FOUR-EYED  
WASHINGTON"  
JUSTICE.  
UNIQUE  
\$1,750.00



\$1 NOTE  
DOUBLE  
PRINTED  
SECOND  
PLATE.  
EXTREMELY  
RARE.  
CRISP  
UNCIRCULATED  
\$450.00



\$1 NOTE  
100% OFFSET  
ON  
REVERSE.  
CRISP  
UNCIRCULATED  
\$100.00

# 1979 Mint Error Catalog



¢1 NOTE - BOSTON  
INVERTED  
PRINTING.  
CHOICE AU  
\$150.00



¢1 NOTE  
YOUR CHOICE  
OF  
PHILADELPHIA  
OR KANSAS CITY.  
CRISP  
UNCIRCULATED  
\$175.00



¢1 NOTE  
UNUSUAL  
SERIAL  
NUMBER.  
DALLAS  
DISTRICT.  
\$20.00



¢1 NOTE  
SEVEN ONES -  
STAR NOTE.  
ST. LOUIS  
DISTRICT.  
\$30.00

# 1979 Mint Error Catalog



FOLDED



FRONT



BACK

\$1 NOTE  
DRAMATIC  
MIS-CUT  
AND  
PRINTING  
ERROR.  
1974 ATLANTA  
DISTRICT.  
CRISP  
UNCIRCULATED  
\$350.00



\$1 NOTE  
UNUSUAL  
SERIAL  
NUMBER.  
DALLAS  
DISTRICT.  
\$20.00

# 1979 Mint Error Catalog



\$1 NOTE  
MISSING  
SECOND  
OVERPRINTING  
DALLAS  
DISTRICT.  
CHOICE AU  
VERY SCARCE  
\$550.00



\$1 NOTE  
MISSING SECOND  
OVERPRINTING -  
SAN FRANCISCO  
DISTRICT.  
CRISP  
UNCIRCULATED  
\$700.00



STRIP  
IS  
RED

\$1 NOTE  
PRINTED ON  
RED "END OF  
ROLL" DIE  
STRIP.  
UNIQUE  
\$225.00

CIRC



\$1 NOTE  
BLACK SMEAR.  
SERIAL  
NUMBERS  
OVER  
SMEAR.  
\$30.00

# 1979 Mint Error Catalog



\$1 NOTE  
80% OFFSET  
ON REVERSE.  
CRISP  
UNCIRCULATED  
\$80.00



\$1 NOTE  
1975E SERIES  
95% OFFSET  
ON REVERSE.  
DARK  
CRISP.  
\$120.00



\$1 NOTE  
100% OFFSET  
ON OBERSE.  
BRIGHT  
AND  
CRISP.  
\$125.00



\$1 NOTE  
60% OFFSET  
TOP  
OBERSE.  
CRISP  
UNCIRCULATED  
\$45.00



# 1979 Mint Error Catalog



\$1 NOTE  
100% OFFSET  
ON OBVERSE.  
CRISP  
UNCIRCULATED  
\$150.00



\$1 NOTE  
20% OFFSET  
ON OBVERSE.  
CRISO  
UNCIRCULATED  
\$20.00



\$1 NOTE  
20% OFFSET  
ON OBVERSE.  
CRISP  
UNCIRCULATED  
\$20.00

*Coming Soon*  
*A New Book By Mike Byers*

*World's Greatest*  
**MINT ERRORS**  
the Most Spectacular Major Mint Error Coins



**MIKE BYERS**

Visit [www.HeritageCoin.com](http://www.HeritageCoin.com) for your  
**ERROR COIN RESEARCH**  
**FREE MEMBERSHIP!**



Visit the [HeritageCoin.com](http://HeritageCoin.com)  
 website today  
 Easy to join  
 Free membership  
 Significant research tools  
 Easy to bid  
 Easy to buy  
 Winner of the  
 NLG's Best Commercial  
 Website Award!

These are only a sample of the thousands of error coins Heritage has handled. Consign your error coins today to the next Heritage Sale.

Look up these error coins in our Permanent Auction Archives for descriptions and full-color, enlargeable images:

- A. 2003 ANA National Money Show, lot 6963  
 1919 Quarter  
 Struck 50% Off Center  
 XF45 PCGS  
**REALIZED \$15,525**
- B. 2002 September Long Beach Sale, lot 9648  
 1999 SBA Dollar  
 Multiple Strike, Reeded Edge  
 MS65 PCGS  
**REALIZED \$6,900**
- C. 2002 New York Sale, lot 7290  
 1999 Cent  
 Die Cap With Second Coin Bonded  
 MS64 Red Uncertified  
**REALIZED \$920**
- D. 2002 February Long Beach Sale, lot 7300  
 Undated Struck Through  
 Capped Die Indian Cent  
 MS64 Brown PCGS  
**REALIZED \$1,265**
- E. 2002 FUN Sale, lot 9040  
 1963 Half Dollar  
 Split Planchet  
 AU58 Uncertified  
**REALIZED \$1,610**
- F. 2001 ANA Sale, lot 8658  
 1963 Half Dollar  
 Double Struck, Indented by a Cent Planchet  
 MS66 PCGS  
**REALIZED \$20,125**
- G. 2001 ANA Sale, lot 8651  
 1999-P Dime  
 Bonded Strike, Struck More Than 10 Times  
 MS64 Uncertified  
**REALIZED \$2,300**
- H. 2001 ANA Sale, lot 8657  
 1999 Mated Pair of Georgia Statehood Quarters  
 Partial Collar, Indent and Stretch Strike, Indent  
 MS64 Uncertified  
**REALIZED \$2,415**
- I. 2001 February Long Beach Sale, lot 7497  
 1912 Quarter Eagle  
 Struck 5% Off Center  
 MS64 NGC  
**REALIZED \$4,370**

America's #1 Numismatic Auctioneer  
**HERITAGE**  
 Numismatic Auctions, Inc.



Heritage Plaza, 100 Highland Park Village, 2nd Floor • Dallas, Texas 75205-2788  
 1-800-US COINS (800-872-6467) • 214-528-3500 • FAX: 214-443-8425  
[www.HeritageCoin.com](http://www.HeritageCoin.com) • e-mail: [Bids@HeritageCoin.com](mailto:Bids@HeritageCoin.com)  
[www.CurrencyAuction.com](http://www.CurrencyAuction.com) • e-mail: [Notes@CurrencyAuction.com](mailto:Notes@CurrencyAuction.com)

**COINLINK™**

Your Source for Daily Numismatic News and Resources on the Web

Search:

CoinLink operates on one simple principle...

To provide the numismatic community with access to the “best” numismatic information, news and resources on-line.

CoinLink® was started in 1995 by Anteater Design Group Inc., and is headquartered in Longwood, Florida ( just northeast of Orlando).

For over 12 years we have been proud to operate the most popular and comprehensive numismatic directory on the web, referring collectors to thousands of numismatic sites, and providing unbiased access to resources that are informative and relevant to collectors and dealers alike.

The reason for our success has been a willingness to listen to our users suggestions and provide innovative solutions to aggregating the diverse and ever changing sources of numismatic information available.

CoinLink does not buy or sell coins. We have NO commercial or financial interest in any company that does. We do NOT compete against our advertisers.

Rather, our goal is to provide a platform from which dealers and collectors can find each other and stay informed about what is happening within the marketplace and within the hobby.

As we move into our 12th year of operations, we want to thank all of the users, supporters and sponsors who have made CoinLink what it is today, and who continue to shape the direction in which CoinLink will grow in the future.

Scott Purvis - President  
Anteater Design Group Inc.

**coinlink.com**

# Fred Weinberg & Co.

Dealer in Major Mint Error Coins & Currency



[fredweinberg.com](http://fredweinberg.com)



1960 Lincoln Cent Struck on a Silver Dime Planchet  
PCGS MS-64



**\$2,100**

1920 Buffalo Nickel Struck on a Cent Planchet  
PCGS AU-58



**\$6,500**

1875-CC Seated Liberty Dime  
Struck 10% Off-Center @ 9:00 NGC XF-40



**\$3,750**

1978-S Roosevelt Dime Struck on Philippine 10  
Sentimos plan PCGS PROOF-69



**\$4,200**

1853 Seated Lib 25c (A/R) Struck 5% Off-Center  
PCGS VF-30



**\$2,600**

1941 Washington 25¢ 100% Uniface Strike Reverse  
PCGS AU-55



**\$2,900**

1999-P Connecticut Quarter  
STRUCK ON FEEDER FINGERS PCGS MS-62



**\$3,250**

2001-P Sacagawea Dollar Struck on a  
2001 Kentucky State Quarter NGC MS-66



**\$14,000**

# Rich Schemmer

specializing in rare error coins for the collector

[richerrors.com](http://richerrors.com)

[Richerrors@aol.com](mailto:Richerrors@aol.com)



1917-P 15% OFF Center  
NGC MS64RD

**\$2,800**



1943-P Die Adjustment Strike/ Die trial  
PCGS AU53

**\$3,500**



Jefferson Nickel Struck on  
Aluminum Feeder Finger Metal NGC MS64FS

**\$7,500**



-P Buffalo Nickel OFF Center 25%  
NGC AU55

**\$1,245**



Barber Dime  
Struck 15% OFF Center NGC AU58

**\$1,950**



1940-S Washington Quarter  
Die Adjustment Strike/Die Trial

**\$1,195**



1811-P BUST 1/2\$ DOUBLE Struck  
PCGS AU55

**\$9,500**



1969-S Kennedy Half Dollar  
PROOF 22% Double Clip PCGS PR63

**\$5,500**





# Al's Coins

Dealer in Mint Errors  
and Currency Errors

alscoins.com

1c 1969 PCGS MS 63 (Brn)  
Flipover in collar double strike.



1999-P Connecticut Quarter  
Triple Struck on Aluminum Scrap ANACS MS 63



Multiple Error: No Date Double Struck Nickel  
Struck on a Clad Dime Planchet.



1972-S Proof Washington Quarter  
Obverse Double Struck ANACS PF 64



1976 Ike Dollar Double Struck  
2nd Strike 90% Off-Center PCGS MS 62



1999 State Quarter Multiple Struck Fragment  
ANACS MS 63



(S) Mercury Dime Die Adjustment Strike  
NGC



1c 2002-D PCGS MS 64 Red  
Double struck and rotated 90 degrees.



# alscoins.com

1c 1965 SMS  
Double Strike NGC MS 63 Red



**\$1,750**

1958 25c/5c Off-Metal - 30° Rotated Reverse  
NGC 60



**\$650**

1955 Nickel Struck on a 90% Silver  
Dime Planchet PCGS MS62



**\$1,200**

1c 1935 Double Struck 2nd Strike 15% O/C  
PCGS VF35



**\$550**

1c 1999 Gem Bu (Red) Four piece bonded cap die.  
Three full dates show.



**\$5,500**

1990-S Proof Lincoln Cent Double Struck  
NGC PF 67 Red



**\$1,850**

\$1 1893 Vam-3 + Struck Thru Obverse  
Anacs MS64



**\$2,500**

1998 U.S. Silver Eagle Stuck on an Elliptical  
Planchet NGC MS 68



**\$4,500**

1893 Indian Cent Double Struck  
2nd Strike 85% Off-Center NGC AU 58 Brown



**\$1,500**

1964 Silver Kennedy Half Uniface Obverse Double  
Struck 95% Off-Center PCGS MS 63



**\$2,750**



# alscoins.com

1920 Lincoln Cent Struck on Argentina  
10 Centimos Planchet PCGS F 15



1787 Fugio Cent Triple Struck  
SEGS VF 20



1860 Indian Cent Flipover Double Strike  
ANACS MS 61



1972-S Washington Quarter Obverse Double Struck  
PCGS PROOF 66 Cameo



1943 Steel Cent Triple Struck Broadstruck  
NGC MS 63



1787 Fugio Cent Planchet Flaws  
NCS Unc



2000-P Sacagawea Dollar Triple Struck with Indent  
ANACS MS 63



1940 Jefferson Nickel Double Struck in Collar  
PCGS MS 64



2000-P Sacagawea Dollar Struck 5x - Broadstruck  
Indent Clip ANACS MS 62



Kentucky Cent Incomplete Punched Planchet  
PCGS MS 61 Brown



# alscoins.com

1c 1965 Bonded Pair  
Gem Bu (Brn)



1c 1975-D Mated Pair  
Bu (Brn)



50c (1976) 100% Obverse Dual Indent  
PCGS MS65



1c 1909-VDB VF20 (obverse pitting)  
Flipover In Collar Double Strike



1c 1910 PCI FN12 (Red Label) Damaged Rim  
Flipover In Collar Double Strike



1966 PCGS MS64 - Quarter Struck on Clad Dime  
Planchet 30% Off-Center - Obverse 60% Indent



1c 1919 Double Struck  
2nd Strike 15% Off-Center - Au



1864 Civil War Token Flipover Double Struck  
Kanzinger Plate Coin ANACS MS 60 Unique



1943 Off-Metal  
1c Struck on a Dime Planchet



5c No Date Gem Bu - Two piece bonded cap die.

\$4,500



The LONG AWAITED SECOND EDITION of

# United States Paper Money Errors: A Comprehensive Catalog & Price Guide

by **FREDERICK J. BART**

foreword by **HARRY E. JONES**

Will be **READY to SHIP** in a **COUPLE of WEEKS ...RESERVE YOUR COPY** now  
published by **KRAUSE PUBLICATIONS**  
available from Krause Publications, their distributors, your supplier, or directly from the author

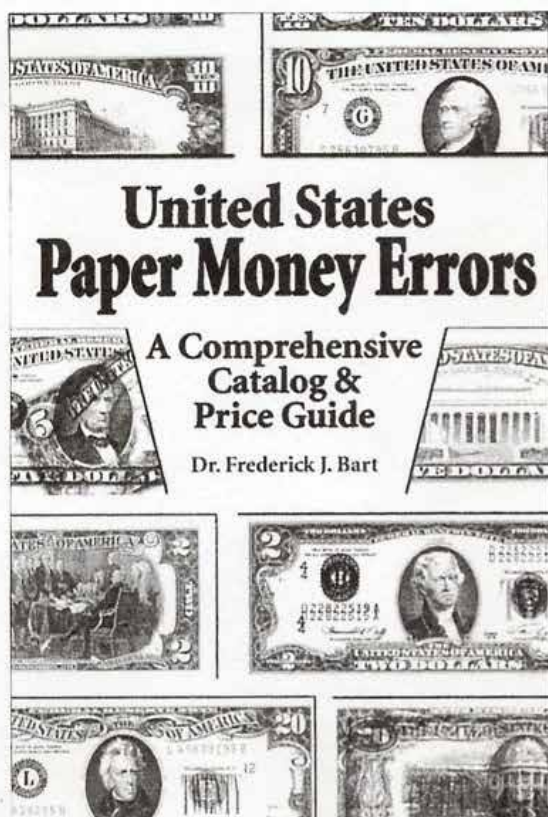

- **COMPREHENSIVE INFORMATION on US PAPER MONEY ERRORS** ranging from **DOUBLE DENOMINATIONS** to **INK SMEARS**
- **COMPLETELY RE-WRITTEN**
- **UP-to-DATE PRICE GUIDE** in **THREE GRADES**
- **550 PHOTOGRAPHS** (b & w) of **SMALL SIZE & LARGE SIZE ERRORS**
- **256 PAGES**, 6" x 9", softbound
- **HISTORICAL PHOTOGRAPHS**
- **BEHIND-the-SCENES** peeks at "INSIGHTS and INCIDENTS"
- **SUITED for both the ADVANCED COLLECTOR and the BEGINNER**
- **DATA for the RESEARCHER, CATALOGUER, and DEALER**

-----ORDER FORM-----

I wish to reserve--and am enclosing payment for--one copy of *United States Paper Money Errors* at \$24.95. My check will not be cashed until the book is ready to ship. I would like the book:

- autographed by the author  
 inscribed, as indicated below, and autographed

\_\_\_\_\_  
 \_\_\_\_\_  
 \_\_\_\_\_

Please mail the book to:

\_\_\_\_\_  
 \_\_\_\_\_  
 \_\_\_\_\_  
 \_\_\_\_\_

# Rich Schemmer

specializing in rare error coins for the collector

[richerrors.com](http://richerrors.com)

[Richerrors@aol.com](mailto:Richerrors@aol.com)



## **We Are Strong Error Buyers:**

**We are ALWAYS looking to BUY better U.S. mint error coins. Whether a single coin or bulk lots, we offer some of the highest prices paid in today's error market. (no doubled dies, mint mark varieties, or other minor or damaged errors, please). We are looking for high-end dramatic error coins for our customers.**

**For our highest cash offer, simply ship the error coins to us at the address below. Be sure to include a name and a day-time telephone number where we can reach you.**

**Have that dramatic error you may want to sell? Contact us!!**

### **Contact Information :**

**Rich Schemmer Error Coins**

**P.O. Box 204**

**Franklin Square, New York 11010**

**Tel/Fax: 1-516-437-5083**

**E-mail: [RichErrors@aol.com](mailto:RichErrors@aol.com)**

# Robert L. Astrich

P.O. Box 981

Hempstead, TX 77445

Office: (979) 826-2221 Fax: (979)826-6566

I BUY AND SELL MAJOR ERROR COINS, ALL U.S. COINS & EARLY FOREIGN CROWNS & GOLD, HIGH GRADE CERTIFIED MORGAN & PEACE DOLLARS, U.S. DATED GOLD & HI RELIEFS, EARLY 1936-42 PROOF SETS CERTIFIED & RAW.

I AM A STRONG BUYER OF ORIGINAL EARLY MINT SETS 1947-58, AND PAY STRONG PRICES FOR ORIGINAL ROLLS OF CENTS THRU HALF DOLLARS 1954 & EARLIER. I ALSO BUY ORIGINAL BU DOLLAR ROLLS. I AM A FULL TIME USER OF THE CERTIFIED COIN EXCHANGE AND THE COIN NET SYSTEMS. I AM AN ACTIVE BUYER OF LARGE COIN COLLECTIONS.

ALL TRANSACTIONS WILL REMAIN CONFIDENTIAL.

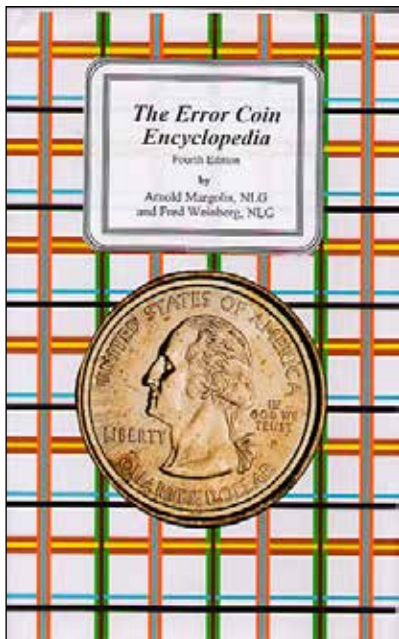

Entirely rewritten edition. 495 pages.  
Hard Cover 4th Edition: \$39.95 postpaid

Available from:

**Arnie Margolis  
&  
Fred Weinberg**

# Silver Towne L.P.

50 years of quality Tradition: Make new friends  
but keep the old - one is silver the other is gold.

[silvertowne.com](http://silvertowne.com)

100 GREATEST  
U.S. COINS



New Book - 100 Greatest U.S. Coins  
by Jeff Garrett and Ron Guth  
Order your copy today!  
**CoinFacts.com**

H  
O  
M  
E  
O  
F  
T  
H  
E  
A  
M  
A  
Z  
I  
N  
G  
B  
R  
O  
K  
E  
N  
C  
C

# NORTHERN NEVADA COIN

[www.brokencc.com](http://www.brokencc.com)

**WE BUY & SELL  
RARE COINS.  
VISIT US ON THE  
WEB TO VIEW  
OUR  
EVER-CHANGING  
INVENTORY**

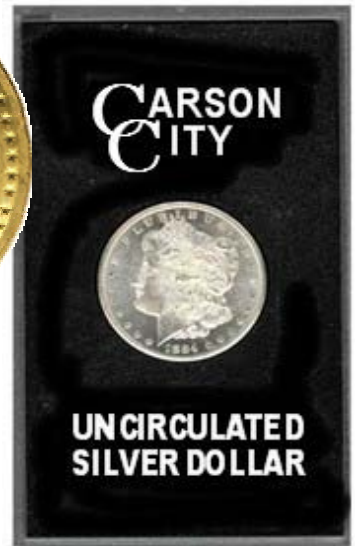

**3655 B RESERCH WAY  
CARSON CITY, NV 89706**

**1-888-836-8DOLLAR**

**1-888-836-5527**

**1-775-884-1660**



MEMBER



MEMBER  
Northern Nevada,  
Inc.

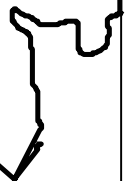

# ERROR WORLD

Join the *hottest*  
**Error Coin Club on the Net!**

**e r r o r w o r l d c l u b . o r g**

The Error World on-line coin club exists for the purpose of advancing the knowledge and the field of error coin collecting.

Error World is dedicated to the promotion, discussion and dissemination of facts and ideas about error coinage, both domestic and world-wide.

Error World exists as a vehicle to bring collectors of both foreign and domestic error coinage together in a professional and relaxed atmosphere where they can exchange information, display photos and engage in lively debate about error coinage.

---

Error World is a non-profit organization with all revenues being put back into the club to provide improved services to the members of the club.

Error World will, from time to time, accept contributions from designated Patrons in the form of contest prizes, and/or cash to be used to defray club expenses.

Error World will, from time to time, attempt to obtain sponsors from the numismatic field who will bring price saving offers to Error World members.

# Errorscope Magazine

Bi-monthly magazine for CONECA members.



To join CONECA or to renew your membership print the membership application from [conecaonline.org](http://conecaonline.org), fill it out, and mail it along with your membership dues to:

Paul Funaiole  
35 Leavitt Lane  
Glenburn, ME 04401-1013



Transline Wholesale Supply Company

*Wholesale Only 1-800-575-4007*

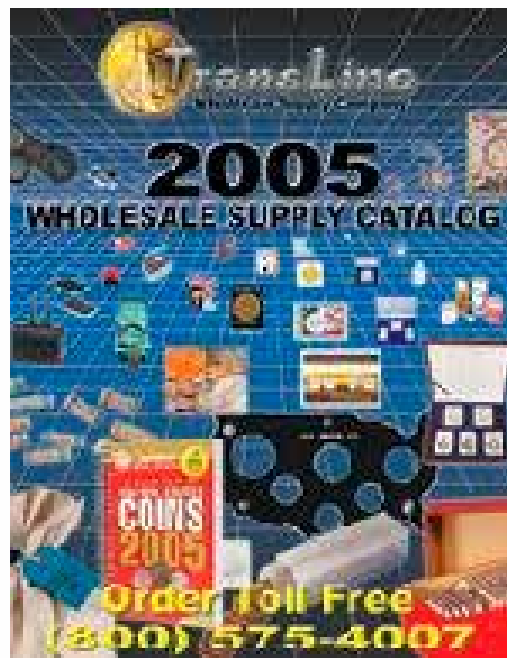

**Bart Crane**

**[translinesupply.com](http://translinesupply.com)**

**CALL TOLL FREE: (800) 575-4007**

**Business Hours**

**Monday - Friday: 7:30AM - 5:30PM PST**

# Harry E. Jones

## Rare Coins & Currency

Sell Harry Your Mistakes!!

Leading Dealer in Error Currency For Over 30 Years. Buying and Selling the Finest in Error Currency. Especially Want Errors on National Currency. Also Buying Uncut Sheets of Nationals Large and Small.

7379 Pearl Rd.  
Cleveland, OH 44130

440-234-3330

LM ANA PNG PCDA



## Standing Liberty Quarters: Varieties & Errors (Nov 2004)

by Robert H Knauss

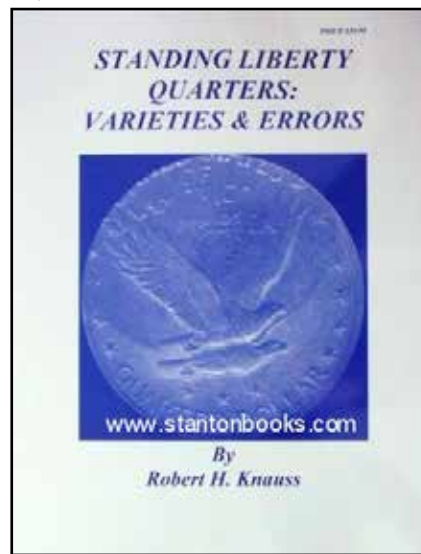

Visit [stantonbooks.com](http://stantonbooks.com) to order.



**JIM'S COINS & STAMPS**  
 702 N. Midvale Blvd. B-2  
 Madison, WI 53705  
 (608) 233-2118

# ERROR AUCTIONS

Six per year for 22 years!

YR. Subs. \$8.00, Sample \$2.50

Free Download: [www.jimscoins.net](http://www.jimscoins.net)

Len Roosmalen



James Essence

# Jim's Coins Auction Catalog

## MAIL BID SALE #25 CLOSES JANUARY 31, 2008

- 1) SEND ALL BIDS TO: JIM'S COINS, 702 N. MIDVALE BLVD. B-2, MADISON, WI 53705, OR FAX #608-233-0175, OR PHONE 608-233-2118, OR EMAIL: jimscoins@sbcglobal.net
- 2) THE HIGHEST BIDDER ACKNOWLEDGED BY THE AUCTIONEER SHALL BE THE BUYER. THE AUCTIONEER RESERVES THE RIGHT TO REJECT ANY BID OR WITHDRAW ANY LOT FROM THE SALE. BIDDERS ARE RESPONSIBLE FOR THEIR OWN ERRORS, SO DOUBLE CHECK YOUR BIDS. THE FIRST POSTMARK WINS IN CASE OF A TIE BID.
- 3) ALL SALES ARE FOR CASH AND ARE PAYABLE IMMEDIATELY UPON RECEIPT OF THE INVOICE.
- 4) AUCTIONS ARE OPEN TO ALL AND NO DEPOSIT IS REQUIRED OR DESIRED.
- 5) NO UNLIMITED BIDS ARE ACCEPTED. WINNING BIDDERS WILL BE AWARDED LOT AT A 10% ADVANCE OVER THE SECOND HIGHEST BID. IF NO OTHER BIDS ARE RECEIVED FOR A LOT, THE BIDDER WILL BE AWARDED THE LOT AT THE MINIMUM BID, OR ESTIMATE IF NO MINIMUM IS GIVEN.
- 6) ALL ITEMS ARE GUARANTEED GENUINE. BIDDERS MAY RETURN ANY ITEM NOT AS DESCRIBED.
- 7) A \$1 HANDLING CHARGE WILL BE ADDED TO ALL WINNING INVOICES. BID EARLY AND BID OFTEN. THANKS! - LEN & JIM

1	N.D.	DOLL	TY II 90% OLD SIL DOLL BLANK PCGS 412 GRAINS	AU55	MB	\$950.00
* 2	1978 D	DOLL	DOUBLE STRUCK IN COLLAR ROTATED BETWEEN STRIKES SO DATE APPEARS DUBL BETWEEN DATE COUPLE LITE SRC OBV PCGS	MS60	MB	\$1,495.00
3	1974 D	DOLL	FLIPOVER DUBL STRK 2ND 90% O/C 5:00 UNIF OBV PCGS	MS64	MB	\$1,350.00
4	1978	DOLL	STRUCK 40% OFF CENTER 12:00 NICE FULL DATE & MM AREA PCGS	MS65	MB	\$3,650.00
* 5	1974 D	DOLL	STRUK ON PHILIPPINE 1 PISO PLANCHET 14.7 GRAM, MULTI COUNTRY OFF PLANCHET NGC	MS66	MB	\$1,350.00
* 6	1979	DOLL	SBA, STRUCK THRU HEAVY GREASE OBV PCI	MS63	MB	\$39.00
7	1999 P	DOLL	SBA, STRUCK 35% OFF CENTER 1:30 SUPER BEAUTY HIGH GRADE NGC	MS67	MB	\$695.00
* 8	1999 P	DOLL	SBA, FLIPOVER DUBL STRUCK, 2ND 85% O/C 3:30 DSBS NGC	MS65	MB	\$1,995.00
9	N.D.	DOLL	SACAG, TYPE 2 PLANCHET PCGS	MS63	MB	\$165.00
10	2001 P	DOLL	MISSING OBV CLAD LAYER NICE BRIGHT COPPER COLOR ANACS	MS63	MB	\$695.00
11	2000 P	DOLL	SACAGAWEA CLASHED DIES ANACS	MS65	MB	\$29.00
12	2000 P	DOLL	SAC, CLASHED DIES ANACS	MS64	MB	\$23.00
13	1942	HALF	DUBL DIE OBV, FS# 8.5 STRONGLY DUBL ON BREAST NOT ON SLAB PCGS	MS64	MB	\$95.00
* 14	1954	HALF	FRANKLIN STRUCK ON QUARTER PLANCHET NEW ANACS HOLDER	MS64	MB	\$2,250.00
15	1963	HALF	STRUCK ON THIN (QUARTER STOCK) PLANCHET 156 GRAINS THIN PLANCHET PCGS	MS62	MB	\$365.00
16	1969 D	HALF	STRUCK ON THIN (QUARTER STOCK) PLANCHET 145 GRAINS THIN PLAN PCGS	AU58	MB	\$175.00
17	1964	HALF	STRUCK ON THIN (DIME STOCK) PLANCHET 111 GRAINS THIN PCGS	MS63	MB	\$325.00
* 18	1990 P	HALF	STRUCK 10% OFF CENTER 12:00 NICE COIN	MS63	MB	\$99.00
* 19	1979	HALF	STRUCK ON SBA \$1. PLANCHET, BLACK SPOT BACK OF HEAD STILL TOUGH PCGS	AU58	MB	\$1,275.00

# Jim's Coins Auction Catalog

* 20	1964	HALF	STRUCK ON SILVER QUAR PLANCHET NICE CENTERING NEW ANACS	MS64	MB	\$1,100.00
21	1966	HALF	SMS COIN, WITH MISALIGNED DIE OBV 5% TOWARD 11:00 ANACS	MS63	MB	\$225.00
22	1941	QUAR	DBL DENOM STRUCK ON STRUCK WHEAT CENT, WHEAT EAR OVER IGWT, OTHER DETAILS WEAK, VERY RARE ANACS BRN	MS64	MB	\$4,950.00
* 23	1971 D	QUAR	STRUCK ON DIME PLANCHET, NICE FULL DATE & MINT MARK ANACS CLEANED	AU55	MB	\$350.00
* 24	1972 D	QUAR	STRUCK ON NICKEL PLANCHET NICE CENTERING ALMOST FULL DETAILS ANACS SM SCR OBV	MS60	MB	\$350.00
* 25	1971	QUAR	PARTIAL COLLAR WITH LARGE RAGGED CLIP 2:00 TO 6:00 NEW ANACS	MS63	MB	\$125.00
* 26	N.D.	QUAR	STRK 10% O/C 5:00, WITH CUD OVER DATE WQC-ND-14 WOWSER MULTI NGC	MS64	MB	\$295.00
* 27	1976	QUAR	STRUCK 10% OFF CENTER 2:00 BICENTENNIAL PCGS	MS66	MB	\$49.00
28	2001 P	QUAR	N.C, CLAD LAYER OFF REV BEFORE STRUCK NICE BRIGHT COPPER STATE SIDE PCGS	MS64	MB	\$500.00
29	2000 D	QUAR	MARYLAND, REV CLAD LAYER OFF BEFORE STRUCK NICE BRIGHT COPPER PCGS	MS63	MB	\$400.00
* 30	1999 P	QUAR	DEL, STRUCK 30% OFF CENTER 7:00 PCGS	MS64	MB	\$349.00
31	1999 P	QUAR	N.J, DUBL STRK, 2ND 75% OFF CENTER 4:00 UNIF REV PCGS	MS63	MB	\$395.00
* 32	2005 P	QUAR	OREGON, 22% DOUBLE CLIP PLAN, 22% + DISK CLIP PCGS	MS63	MB	\$225.00
33	2004 D	QUAR	WISC, WITH EXTRA LOW LEAF PCGS	MS64	MB	\$225.00
* 34	1890	DIME	STRUCK 15% OFF CENTER 10:00 NICE TYPE ERROR PCGS	XF40	MB	\$795.00
35	N.D.	NICK	TYPE 2 PLANCHET, PURCHASED AS SHIELD NICK BLANK HAS THAT UPSET PCGS	MS62	MB	\$450.00
36	N.D.	NICK	TYPE 2 PLANCHET, PURCHASED AS A V-NICK PLANCHET MANY YEARS AGO HAS THAT UPSET PCGS	MS62	MB	\$150.00
37	1898	NICK	STRUCK ON NICARAGUA 5c PLANCHET NICE TYPE COIN PCGS	VF35	MB	\$695.00
38	1920	NICK	STRUCK 35% OFF CENTER 2:00 BUFFALO PCGS	VF25	MB	\$695.00
* 39	1920	NICK	STRUCK 12% OFF CENTER 3:00 BUFFALO PCGS	MS63	MB	\$895.00
40	1916	NICK	REVERSE SPLIT OFF AFTER STRUCK & GONE, OBV ONLY FULL DATE NGC	VF35	MB	\$39.00
41	1936	NICK	BUFFALO STRUCK ON CENT PLANCHET, CLEANED BUT LOOKS GOOD ANACS DETAILS	AU55	MB	\$3,750.00
42	N.D.	NICK	STRUCK ON SILVER DIME PLANCHET CLEANED STILL LOOKS GOOD ANACS DETAILS	AU50	MB	\$495.00
* 43	1969 S	NICK	STRUCK ON DIME PLANCHET NEW ANACS	MS62	MB	\$575.00
44	1945 S	NICK	WAR NICKEL STRUCK ON FOREIGN PLANCHET ANACS	AU58	MB	\$2,500.00
* 45	1978	NICK	STRUCK ON CENT PLANCHET SAYS RB LOOKS BRIGHT TO ME NEW ANACS	MS64	MB	\$395.00
46	1944 P	NICK	WAR NICK STRUCK ON THICK PLANCHET 91 GRAINS PCGS FULL STEPS	MS63	MB	\$400.00
* 47	N.D.	NICK	MULTI BROADSTRUCK WITH BROCKAGE OF BLDG ON OBV LGR THAN 25c NEAT ANACS	MS64	MB	\$190.00
* 48	N.D.	NICK	WAR NICKEL STRUCK 65% OFF CENTER 4:00 RARE COIN ERROR NGC	MS64	MB	\$495.00
* 49	1856 O	H10c	20% OFF CENTER 2:30 ANOTHER NICE TYPE ERROR ANACS	GD06	MB	\$795.00
* 50	1858	SIL3c	5% OFF CENETER 7:00 PCGS	VF30	MB	\$595.00
51	1804	1/2C	DOUBLE STRUCK, SLIGHT ROTATE BETWEEN STRIKES LOOKS DINGED SAYS DAMAGED NOT BAD LOOKER NCS DETAILS	VG	MB	\$275.00

# Jim's Coins Auction Catalog

* 20	1964	HALF	STRUCK ON SILVER QUAR PLANCHET NICE CENTERING NEW ANACS	MS64	MB	\$1,100.00
21	1966	HALF	SMS COIN, WITH MISALIGNED DIE OBV 5% TOWARD 11:00 ANACS	MS63	MB	\$225.00
22	1941	QUAR	DBL DENOM STRUCK ON STRUCK WHEAT CENT, WHEAT EAR OVER IGWT, OTHER DETAILS WEAK,VERY RARE ANACS BRN	MS64	MB	\$4,950.00
* 23	1971 D	QUAR	STRUCK ON DIME PLANCHET, NICE FULL DATE & MINT MARK ANACS CLEANED	AU55	MB	\$350.00
* 24	1972 D	QUAR	STRUCK ON NICKEL PLANCHET NICE CENTERING ALMOST FULL DETAILS ANACS SM SCR OBV	MS60	MB	\$350.00
* 25	1971	QUAR	PARTIAL COLLAR WITHLARGE RAGGED CLIP 2:00 TO 6:00 NEW ANACS	MS63	MB	\$125.00
* 26	N.D.	QUAR	STRK 10% O/C 5:00, WITH CUD OVER DATE WQC-ND-14 WOWSER MULTI NGC	MS64	MB	\$295.00
* 27	1976	QUAR	STRUCK 10% OFF CENTER 2:00 BICENTENNIAL PCGS	MS66	MB	\$49.00
28	2001 P	QUAR	N.C, CLAD LAYER OFF REV BEFORE STRUCK NICE BRIGHT COPPER STATE SIDE PCGS	MS64	MB	\$500.00
29	2000 D	QUAR	MARYLAND, REV CLAD LAYER OFF BEFORE STRUCK NICE BRIGHT COPPER PCGS	MS63	MB	\$400.00
* 30	1999 P	QUAR	DEL, STRUCK 30% OFF CENTER 7:00 PCGS	MS64	MB	\$349.00
31	1999 P	QUAR	N.J, DUBL STRK, 2ND 75% OFF CENTER 4:00 UNIF REV PCGS	MS63	MB	\$395.00
* 32	2005 P	QUAR	OREGON, 22% DOUBLE CLIP PLAN, 22% + DISK CLIP PCGS	MS63	MB	\$225.00
33	2004 D	QUAR	WISC, WITH EXTRA LOW LEAF PCGS	MS64	MB	\$225.00
* 34	1890	DIME	STRUCK 15% OFF CENTER 10:00 NICE TYPE ERROR PCGS	XF40	MB	\$795.00
35	N.D.	NICK	TYPE 2 PLANCHET, PURCHASED AS SHIELD NICK BLANK HAS THAT UPSET PCGS	MS62	MB	\$450.00
36	N.D.	NICK	TYPE 2 PLANCHET, PURCHASED AS A V-NICK PLANCHET MANY YEARS AGO HAS THAT UPSET PCGS	MS62	MB	\$150.00
37	1898	NICK	STRUCK ON NICARAGUA 5c PLANCHET NICE TYPE COIN PCGS	VF35	MB	\$695.00
38	1920	NICK	STRUCK 35% OFF CENTER 2:00 BUFFALO PCGS	VF25	MB	\$695.00
* 39	1920	NICK	STRUCK 12% OFF CENTER 3:00 BUFFALO PCGS	MS63	MB	\$895.00
40	1916	NICK	REVERSE SPLIT OFF AFTER STRUCK & GONE, OBV ONLY FULL DATE NGC	VF35	MB	\$39.00
41	1936	NICK	BUFFALO STRUCK ON CENT PLANCHET, CLEANED BUT LOOKS GOOD ANACS DETAILS	AU55	MB	\$3,750.00
42	N.D.	NICK	STRUCK ON SILVER DIME PLANCHET CLEANED STILL LOOKS GOOD ANACS DETAILS	AU50	MB	\$495.00
* 43	1969 S	NICK	STRUCK ON DIME PLANCHET NEW ANACS	MS62	MB	\$575.00
44	1945 S	NICK	WAR NICKEL STRUCK ON FOREIGN PLANCHET ANACS	AU58	MB	\$2,500.00
* 45	1978	NICK	STRUCK ON CENT PLANCHET SAYS RB LOOKS BRIGHT TO ME NEW ANACS	MS64	MB	\$395.00
46	1944 P	NICK	WAR NICK STRUCK ON THICK PLANCHET 91 GRAINS PCGS FULL STEPS	MS63	MB	\$400.00
* 47	N.D.	NICK	MULTI BROADSTRUCK WITH BROCKAGE OF BLDG ON OBV LGR THAN 25c NEAT ANACS	MS64	MB	\$190.00
* 48	N.D.	NICK	WAR NICKEL STRUCK 65% OFF CENTER 4:00 RARE COIN ERROR NGC	MS64	MB	\$495.00
* 49	1856 O	H10c	20% OFF CENTER 2:30 ANOTHER NICE TYPE ERROR ANACS	GD06	MB	\$795.00
* 50	1858	SIL3c	5% OFF CENETER 7:00 PCGS	VF30	MB	\$595.00
51	1804	1/2C	DOUBLE STRUCK, SLIGHT ROTATE BETWEEN STRIKES LOOKS DINGED SAYS DAMAGED NOT BAD LOOKER NCS DETAILS	VG	MB	\$275.00

# Jim's Coins Auction Catalog

52	1817	CENT	RIM CLIP 5:00 CLEANED LOOKS UNC DETAILS ANACS NET	AU55	MB	\$199.00
*	53	1818	CENT 30% OFF CENTER 2:30 WITH CUT ON FACE STILL TOUGH ERROR	GD06	MB	\$395.00
	54	1857	CENT FLY EAGLE, STRUCK ON THIN PLANCHET 69 GRAINS TOUGH ERROR HIGH GRADE PCGS	MS63	MB	\$595.00
*	55	1894	CENT DUBL STRK, 2ND 75% OFF CENTER 11:00 DSBS DUBL DATED NGC BRN	MS63	MB	\$1,250.00
	56	1919	CENT STRUCK 50% OFF CENTER 12:00 PCGS	VF35	MB	\$249.00
	57	1966	CENT 20% OFF CENTER 1:00 PCGS RB	MS62	MB	\$39.00
*	58	N.D.	CENT COUNTERBROCKAGE OBV CLEAR EXPANDED LINCOLN PRIME EXAMPLE ANACS RED	MS63	MB	\$185.00
*	59	1954	CENT STRUCK THRU LATE STAGE CAPPED DIE PCGS RB	MS63	MB	\$75.00
	60	1999	CENT FLIPOVER DUBL STRUCK I9N COLLAR PRETTY NEAT RED PCGS	MS66	MB	\$75.00
	61	1970 S	CENT DUBL STRK, 2ND 75% OFF CENTER 12:30 DSBS NGC BRN	MS61	MB	\$145.00
	62	1965	CENT SMS COIN, MISALIGNED DIE OBV PCGS RED	MS64	MB	\$145.00
	63	1967	CENT STRUCK ON DIME PLANCHET DAMAGED=SCR REV? ANACS DETAILS	MS60	MB	\$395.00
*	64	1970 S	CENT STRK ON DIME PLANCHET BRIGHT LOOKS MS64	MS61	MB	\$1,250.00
	65	1959 D	CENT STRUCK ON THIN PLANCHET ANACS RED	MS65	MB	\$28.00
	66	1919	CENT LAMINATION 10:00 ACROSS HEAD TOWARD 2:00 1/8" WIDE ANACS	VG10	MB	\$9.50
	67	1947 S	CENT LAMINATION 2:00 INTO FIELD ANACS RED	MS63	MB	\$15.00
	68	1974	QUAR CANADA, DDUBL STRK, 2ND 60% OFF CENTER 1:00 UNIF OBV NICELY SHOWS TWO DEAR HEADS ANACS	MS62	MB	\$395.00
*	69	(1984)	OTHER PAIR IMPERF CENTER 14c SINCLAIR LEWIS VF NEVER HINGED	BU	MB	\$7.00
*	70	1917	\$2 LGE SIZE NOTE WITH PARTIAL TURNED "A" IN BOTH SER#	VG	MB	\$85.00
	71	1996	\$100 FRN UPSIDE DOWN WATER MARK BATMAN FRANKLIN, LIGHT "216 & 1300" FROM TELLER	EF	MB	\$295.00
*	72	2004	\$50 FRN MISCUT SHOWS COLOR GUIDE TOP NOTE STAR NOTE RAIBOW TOP	AU	MB	\$280.00
*	73	1950 A	\$10 FRN MISALIGNED REV 3/16" NEXT NOTE ON BOTTOM, NORMAL OBV	VG	MB	\$95.00
	74	1950 A	\$5 FRN SEALS & DIST # SHIFTED RIGHT	AU	MB	\$15.00
*	75	1977 A	\$5 FRN 1/8" WIDE GUTTER FOLD TOP TO BOTTOM RT SIDE PORTRAIT	EF	MB	\$50.00
*	76	1950 C	\$5 FRN MISALIGNED OBV & REV SHOWS PRINT CUT LINES	FIN	MB	\$55.00
*	77	1934 A	\$5 SILVER CERT, VERY LARGE WIDE BUTTERFLY FOLD LOW LEFT CORNER	VF	MB	\$105.00
*	78	1950 A	\$5 FRN, MISALIGNED REV BOTTOM NEXT NOTE SHOWS ON TOP	FIN	MB	\$82.00
*	79	1976	\$2 FRN, SEALS & NUMBERS SHIFTED UP	EF	MB	\$42.00
	80	1976	\$2 FRN, SLIGHT TURNED DIGIT IN SER #	AU	MB	\$22.00
	81	1976	\$2 FRN, 3rd PRINT SHIFTED UP & OFF REGISTER	VF	MB	\$32.00
*	82	1976	\$2 FRN, 3RD PRINT SHIFTED UP FRONT	CU	MB	\$66.00
	83	1953 B	\$2 US NOTE, MISALIGN SEAL TO RIGHT, TOP RIGHT5 CORNER TORN OFF	VF	MB	\$6.00
	84	1969	\$1 FRN, MISMATCHED SERIAL NUMBERS F68 & F67 VERY CHOICE	AU	MB	\$350.00
*	85	1957	\$1 SILV CERT, SEALS & 3 SHIFTED DOWN	AU	MB	\$25.00
*	86	1985	\$1 FRN, 3RD PRINTING COMPLETELY MISSING	AU	MB	\$250.00
*	87	1969 C	\$1 FRN, REV STRONGLY SHIFTED UPWARDS	EF	MB	\$55.00
*	88	1935 D	\$1 SILV CERT, MULTI FOLDED RIGHT END WITH WIDE GUTTER & TOO BIG END	FIN	MB	\$85.00

# Jim's Coins Auction Catalog

89	1988 A	\$1	FRN, 2 WHITE GUTTER FOLDS OBV & REV TOP TO BOTTOM	VF	MB	\$34.00	
90	1935 E	\$1	SILVER CERT, STAR NOTE WITH 3RD PRINT SHIFTED RIGHT	EF	MB	\$28.00	
*	91	2003 A	\$1	FRN, 3RD PRINT SHIFTED DOWN	VF	MB	\$21.00
	92	1988 A	\$1	FRN, PARTIAL TURNED SUFFIX LETTER RT SIDE	EF	MB	\$16.00
	93	1999	\$1	FRN, PARTIAL OBSTRUCTED SER # RT SIDE	EF	MB	\$28.00
*	94	1935 A	\$1	SIL CERT, LARGE BUTTERFLY LOW RT CORNER	FIN	MB	\$58.00
*	95	1977 A	\$1	FRN, PRINTED BUTTERFLY FOLD MLEFT LOW CORNER WHITE REV SAME CORNER	FIN	MB	\$59.00
*	96	1935 D	\$1	SILVER CERT, MILALIGNED REV BOTTOM 1/8" OF NEXT NOTE ON TOP	FIN	MB	\$86.00
*	97	1988	\$1	FRN, BLACK SEAL & SER# SHIFTED WAY DOWN & SOME MISSING OF NOTE	VG	MB	\$92.00
	98	1977 A	\$1	FRN, FULL MEDIUM OFFSET OBV ON REV	VF	MB	\$110.00
	99	1957 B	\$1	SILV CERT, SEALS & SER# SHIFTED DOWN	VF	MB	\$26.00
*	100	1969	\$1	FRN, OBV PRINT SHIFTED OFF LEFT END	EF	MB	\$22.00
	101	1974	QUAR	STRUCK ON NICKEL PLANCHET THIS ON ETCM CERT OF AUTHENTICITY DATE 10/2/1975 HISTORY!!	MS67	MB	\$295.00
	102	N.D.	DOLL	1 1/4" x 3" PUNCHED IKE DOLL STRIP 3 PARTIAL HOLES	BU	MB	\$159.00
*	103	N.D.	DOLL	1 1/2" x 3" PUNCHED IKE DOLL STRIP A FULL HOLE & 2 PART HOLES	BU	MB	\$169.00
*	104	N.D.	HALF	5" x 2 1/2" PUNCHED HALF STRIP A HARD TO FIND STRIP	BU	MB	\$160.00
*	105	N.D.	CENT	6" x 3 1/4" PUNCHED COPPER STRIP WITH ALL HOLES OVERLAPPING REALLY NEAT WHERE THE CLIPS COME FROM!!	UNC	MB	\$265.00
*	106	N.D.	QUAR	6 3/4" x 12" PUNCHED QUARTER STRIP BIG AND SCARCE	UNC	MB	\$225.00
*	107	N.D.	DIME	6 1/2" x 8" PUNCHED CLAD DIME STRIP CATCH IT WHILE ITS HERE	UNC	MB	\$185.00
*	108	N.D.	NICK	6 1/4" x 4" PUNCHED NICKEL STRIP BY FAR THE HARDEST TO FIND	UNC	MB	\$225.00
	109	1884	DOLL	15 DEGREE ROTATED REVERSE	EF	MB	\$180.00
*	110	1921 S	DOLL	UNCENTERED BROADSTRIKE LOOKS OFF CENTER JUST KISS OF COLLAR SHOWS	AU58	MB	\$395.00
	111	1878	DOLL	7/8/5 TAIL FEATHERS VAM 38	EF+	MB	\$55.00
*	112	1885 O	DOLL	LAMINATION REV 4:30 TO 6:00	VF	MB	\$23.00
*	113	(1943)	CENT	ORIG STEEL CENT STRIP LT RUST 29 FULL HOLES	EF	MB	\$60.00
*	114	1921 S	DOLL	MAJOR LAMINATION OBV 9:30 TO 12:00 1/2 GONE & HALF ATTACHED LIKE CLAMSHELL	VF	MB	\$75.00
	115	1921 D	DOLL	HEAVY DIE CRACKS AT DATE & AROUND OBV	AU58	MB	\$24.00
	116	1921	DOLL	MORGAN, STRUCK THRU RIM BURR 2:00 REV OVER "MERI"	UNC	MB	\$24.00
	117	1926 S	DOLL	REV FLAKING LAMINATION 4:00 PART ATTACHED	AU	MB	\$35.00
	118	1922 S	DOLL	LAMINATION OUT AT 2:00 OBV CLEANED	VF	MB	\$17.00
	119	1924	DOLL	LAMINATION REV OVER WING & TAIL	UNC	MB	\$21.00
	120	1922	DOLL	NICE STRUCK THRU GREASE OVER A LOT REV	BU	MB	\$45.00
	121	N.D.	DOLL	TYPE 2 IKE DOLLAR PLANCHET	UNC	MB	\$125.00
*	122	1972 D	DOLL	7% OFF CENTER 10:00	EF	MB	\$175.00
	123	1972 D	DOLL	CLAD LAYER FLAKING OFF OBV RIM 1-3:00	UNC	MB	\$3.50
	124	1976	DOLL	LAMINATION OVER LARGE AREA OF OBV THEN PLATED WITH METAL STRANGE!	AU	MB	\$29.00
*	125	1976 D	DOLL	STRAIGHT CLIP 5:00 TO 7:30 NEAT DATE STILL READABLE	BU	MB	\$200.00
*	126	1976 D	DOLL	TYPE 2, 5% CURVED CLIP 5:30	AU	MB	\$25.00
	127	N.D.	DOLL	TYPE 2 DOLL SIZE POSSIBLE GAMING TOKEN BLANK ALUMINUM	BU	MB	\$15.00



# Jim's Coins Auction Catalog

128	N.D.	DOLL	SBA TYPE 2 PLANCHET CLAD	UNC	MB	\$85.00
* 129	1999 P	DOLL	DOUBLE STRK ON CENTER WITH NEAT DUBL PARTIAL COLLAR BOTH REEDED 7 BROADSTRUCK	MS64	MB	\$215.00
* 130	1999 P	DOLL	40% OFF CENTER AT 1:00 WITH FULL DATE & MM	BU	MB	\$599.00
131	2000	ASE	STRUCK THRU L SHAPED STRING? RIM TO TAIL 5:30	BU	MB	\$19.00
132	N.D.	DOLL	TYPE 2 PRESIDENTIAL DOLLAR PLANCHET	BU	MB	\$165.00
133	2007 P	DOLL	ADAMS, WITH DOUBLE & OVERLAPPING EDGE LETTERING	BU	MB	\$85.00
134	2007 P	DOLL	ADAMS, LOOKS LIKE FEEDER DAMAGE FROM ORIG ROLL	BU	MB	\$5.00
135	N.D.	HALF	TYPE 2 PLANNCHET, HOLDER SAYS ITS BARBER?	UNC	MB	\$95.00
136	N.D.	HALF	TYPE 2 SILVER PLANCHET	UNC	MB	\$75.00
137	N.D.	HALF	TYPE 2 SILVER PLANCHET	UNC	MB	\$65.00
138	1865 S	HALF	RETAINED CUD REV 5:00 TO 7:30 LSHD-1865-2R- RET	EF	MB	\$129.00
* 139	1830	HALF	O-108, 10% OFF CENTER 4:00 HOLED AT 10:00	FINE	MB	\$235.00
* 140	1908 O	HALF	OBV SPLIT OFF 7:00 TO 11:00 CLEANED BUT STILL NEAT SCARCE ITEM	EF	MB	\$130.00
* 141	1907	HALF	LAMINATTION 4:30 UP TO CHIN, LIKE FLAP	GD	MB	\$20.00
142	1946	HALF	DOUBLED DIE REV BIG ONE	VF	MB	\$22.00
143	1942	HALF	DOUBLED DIE OBV FS50c 008.5 DOUBLE BREAST	AU	MB	\$22.00
144	1944 S	HALF	DISK CLIP 7:30	AU	MB	\$34.00
145	1945	HALF	RIM CLIP 8:00 ON A NICE WALKER	UNC	MB	\$42.00
* 146	1943	HALF	6mm CRACK THRU PLANCHET 2:00	FIN	MB	\$35.00
147	1941 D	HALF	D OVER D MINT MARK RPM #1	AU	MB	\$21.00
148	1941	HALF	FLAKING EDGE LAMINATION 12:30	MS60	MB	\$32.00
149	1940 S	HALF	VERY WEAK STRIKE OBV & REV	AU	MB	\$25.00
150	1925	HALF	STONE MT. COMMEM, STRUCK THRU REV AT 11:00	UNC	MB	\$55.00
151	1961	HALF	STRUCK IN RETAINED COPPER BEHIND HEAD 1 x 10mm	PRF	MB	\$75.00
152	1958 D	HALF	LAMINATION STREAK OBV 3:30 TO 9:30 + TOP HEAD & IN FIELD	UNC	MB	\$19.00
153	1954 D	HALF	LAMINATION 9:00 TO 1:30 1/8" WIDE OBV	VF	MB	\$9.50
154	1951 S	HALF	LAMINATION OUT 7:00 ON COAT & FIELD	EF	MB	\$9.50
155	1954	HALF	SMALL CLIP AT 1:30	VF	MB	\$14.00
* 156	1958	HALF	2% RIM CLIP 10:00	EF	MB	\$17.00
157	1955	HALF	"BUGS BUNNY" CLASH DIE	BU	MB	\$25.00
158	1963	HALF	STRUCK ON QUARTER THICKNESS STOCK 147.5 GRAINS S/B 192.9	UNC	MB	\$299.00
159	N.D.	HALF	CLAD TYPE 2 PLANCHET	UNC	MB	\$50.00
160	1967	HALF	WENT THRU UPSET MILL AFTER STRUCK NEAT SCARCE	BU	MB	\$75.00
161	1968 D	HALF	CLAMSHELL 3-7:00 & 10-12:00 OBV	EF	MB	\$9.50
* 162	N.D.D	HALF	STRUCK 10% OFF CENTER ON SILVER CAD LAYER BU OFF BEFORE STRUCK "CRICKET COIN" KENNEDY HAS BEARD	BU	MB	\$650.00
163	1976	HALF	LAMINATION BY EAR & FOLDED INTO EAR	AU	MB	\$8.50
164	1976 D	HALF	LAMINATION 7:00 TO 11:00 REV	AU	MB	\$12.00
* 165	1974 D	HALF	REV STRUCK THRU SMALLER COIN PLANCHET APROX 75% REV 3:00 GHOST EAGLE SUPER NEAT	UNC	MB	\$750.00
166	1977	HALF	10% OFF CENTER 4:00	BU	MB	\$99.00
167	1964 D	HALF	TRIPLED DIE OBV	EF	MB	\$9.00
168	1974 D	HALF	STRONG DOUBLED DIE OBV	BU	MB	\$39.00
169	1974 D	HALF	DOUBLED DIE OBV FS 015	BU	MB	\$42.00
170	1994 P	HALF	VERY STRONG DOUBLED EAR DDO?	BU	MB	\$35.00
171	1968 D	HALF	HIGH FINNED RIMS	BU	MB	\$4.50

# Jim's Coins Auction Catalog

172	1983 P	HALF	SUPER STRONG CLASHED DIES A WOWSER	AU	MB	\$35.00
173	2002 P	HALF	COLLAR CUD IN REEDING 6:30 HALF WIDTH	BU	MB	\$12.50
* 174	1967	HALF	STRAIGHT CLIP 10:30 TO 2:30	BU	MB	\$75.00
175	1968 D	HALF	5% CURVED CLIP 2:30	BU	MB	\$8.50
176	2002 P	HALF	STRUCK THRU HEAVY GREASE OBV ALONG RIM	BU	MB	\$8.50
177	1976	HALF	STRUCK THRU SCRAP? DENT IN BACK OF EYE	AU	MB	\$3.00
178	1966	HALF	STRUCK THRU 5/8" REEDING REV 7:00 SMS	GEM	MB	\$95.00
179	1982 P	HALF	NO "FG" INITIALS	BU	MB	\$12.50
180	N.D.	QUAR	TYPE 2 SILVER PLANCHET FROM BARBER SERIES	UNC	MB	\$195.00
181	N.D.	QUAR	TYPE 1 BLANK CLAD	BU	MB	\$3.50
182	N.D.	QUAR	TYPE 2 CLAD PLANCHET	UNC	MB	\$3.50
183	N.D.	QUAR	SIZE COPPER BLANK TYPE 1 WITH REEDED EDGE THIS IS NON ERROR MADE TO CHEAT VENDORS EDUCATIONAL	UNC	MB	\$2.50
* 184	1853	QUAR	ARROWS & RAYS TYPE RIM CUD COVERS DENTICLES UNDER 835	VF	MB	\$59.00
185	1854	QUAR	WITH ARROWS, REV RIM CUD 7:30 + CRACKS UP TO ST OF STATES	VF	MB	\$59.00
186	1979	QUAR	UNCENTERED BROADSTRIKE	UNC	MB	\$12.00
187	1983 P	QUAR	UNCENTERED BROADSTRIKE	UNC	MB	\$15.00
188	1984 P	QUAR	UNCENTERED BROADSTRIKE	BU	MB	\$12.00
189	1985 P	QUAR	UNCENTERED BROADSTRIKE LOOKS 10% OFF CENTER	BU	MB	\$12.00
190	1985 P	QUAR	UNCENTERED BROADSTRIKE	BU	MB	\$12.00
191	1986 P	QUAR	UNCENTERED BROADSTRIKE	BU	MB	\$12.00
192	1995 D	QUAR	LGE UNCENTERED B/S LOOKS 5% O/C 11:00	CHBU	MB	\$11.00
193	ASST	QUAR	5 COINS 1982-85, BROADSTRUCK TO 20% O/C	UNC	MB	\$35.00
194	1976	QUAR	TILTED PARTIAL COLLAR LOOKS 10% O/C REV	BU	MB	\$15.00
195	1984 P	QUAR	TILT PARTIAL COLLAR	BU	MB	\$2.50
196	1985 P	QUAR	TILT PARTIAL COLLAR	BU	MB	\$2.50
197	1995 D	QUAR	TILT PARTIAL COLLAR	BU	MB	\$3.50
198	1998 P	QUAR	TILT PARTIAL COLLAR + 3 DIE CRACKS	UNC	MB	\$4.00
199	1984 P	QUAR	10% MISALIGNED DIE OBV & NO PART COLLAR	AU	MB	\$15.00
200	1985 P	QUAR	HIGH WIRE LIKE RIM + CUD REV OVER "UN" NO LISTING	BU	MB	\$3.50
201	1985 P	QUAR	CUD REV 10:00 OVER "UN" NO LIST?	BU	MB	\$3.50
202	1963	QUAR	LOWER LEFT 25% OBLITERATED BY STRUCK THRU	UNC	MB	\$8.00
203	1970	QUAR	SMALL STRUCK THRU 9:00 OBV	BU	MB	\$1.00
* 204	1998 P	QUAR	STRUCK ON NICKEL PLANCHET	BU	MB	\$240.00
205	1935	QUAR	2% RIM CLIP 5:00	EF	MB	\$12.00
206	1948 S	QUAR	3% C.CLIP 12:00	VF	MB	\$7.50
207	1954	QUAR	5% C.CLIP 8:00	VF	MB	\$7.00
208	1958 D	QUAR	5% C.CLIP 6:30 + RIM CLIP 8:30	AU	MB	\$8.50
* 209	1965	QUAR	13% CURVED CLIP 12:30	AU	MB	\$9.50
210	1965	QUAR	STRAIGHT CLIP 2:00 TO 4:00	BU	MB	\$15.00
* 211	(1960P)	QUAR	RAGGED EDGE CLIP 5-7:00	BU	MB	\$22.00
212	1965	QUAR	8% O/C 1:00 SCR ACROSS HEAD DOWN TO 5:00	BU	MB	\$5.00
* 213	1966	QUAR	17% C.CLIP 8:30 + 2% CLIP 11:30	BU	MB	\$22.00
214	1966	QUAR	15% CURVE CLIP 3:30	BU	MB	\$12.00
* 215	1967	QUAR	STRAIGHT CLIP 12:00 TO 3:30	BU	MB	\$24.00
216	1967	QUAR	2% C.CLIP 1:30 + 3% C.CLIP 7:30	AU	MB	\$6.00
217	1967	QUAR	RIM CLIP 2:30 + 3% C.CLIP 5:00	UNC	MB	\$7.50
218	1967	QUAR	RIM CLIP 4:00 + 5% C.CLIP 10:00	AU	MB	\$5.00
219	1967	QUAR	RIM CLIP 2:30 + 5% C.CLIP 8:00	BU	MB	\$6.50

# Jim's Coins Auction Catalog

220	1969 D	QUAR	RAGGED STRAIGHT CLIP 6:30	AU	MB	\$5.50	
221	1970 D	QUAR	3% C.CLIP 10:30 + DISK CLIP 1:00	BU	MB	\$5.50	
222	1970 D	QUAR	STR CLIP 2:00 TO 3:00	BU	MB	\$5.00	
223	1972 D	QUAR	20% CURVED CLIP 9:30	AU	MB	\$12.00	
*	224	1976	QUAR	10% CURVE CLIP 2:00	BU	MB	\$28.00
225	1981 P	QUAR	STR CLIP 6:30 TO 8:30 NICE BLAKESLEY EFFECT	AU	MB	\$12.00	
*	226	XX(8)7D	QUAR	10% C.CLIP 1:00 + 10% C.CLIP 6:30	BU	MB	\$24.00
227	N.D.	QUAR	50% OFF CENTER 2:30 UNIF REV, EJECT SCRATCHS BLANK AREA REV	BU	MB	\$35.00	
*	228	1983 X	QUAR	75% OFF CENTER 12:30	BU	MB	\$55.00
229	1981 P	QUAR	10% OFF CENTER 4:00	AU	MB	\$12.00	
230	1983 X	QUAR	40% OFF CENTER 2:00	BU	MB	\$55.00	
231	1983 P	QUAR	20% OFF CENTER 2:00	AU	MB	\$17.00	
*	232	1988 P	QUAR	65% OFF CENTER 12:00 FULL DATE & MM	UNC	MB	\$55.00
233	1984 P	QUAR	10% OFF CENTER 12:00	BU	MB	\$14.00	
234	1984 P	QUAR	10% OFF CENTER 1:00	BU	MB	\$15.00	
235	1985 X	QUAR	25% OFF CENTER 3:30	BU	MB	\$22.00	
236	1985 X	QUAR	45% OFF CENTER 1:00	BU	MB	\$55.00	
237	1988 P	QUAR	10% OFF CENTER 7:00	AU	MB	\$9.00	
238	19(8)X	QUAR	20% OFF CENTER 4:00	UNC	MB	\$17.00	
239	198X X	QUAR	50% OFF CENTER 2:00	AU	MB	\$39.00	
240	N.D.	QUAR	60% OFF CENTER 7:00	BU	MB	\$45.00	
241	1983	QUAR	CLOCK OF 12 POSITIONS 45-75% OFF CENTER ALL 1983	BU	MB	\$695.00	
242	N.D.	QUAR	55% OFF CENTER 8:00	BU	MB	\$45.00	
243	N.D.	QUAR	80% O/C 7:00 DSBS=DIE STRK BOTH SIDES	UNC	MB	\$38.00	
244	N.D.	QUAR	95% OFF CENTER 4:30	BU	MB	\$28.00	
245	1943	QUAR	LAMINATION ON NOSE & FOREHEAD	VG	MB	\$6.50	
*	246	1964 D	QUAR	4:00 TO 8:00 TO BOTTOM NEAT	AU	MB	\$12.00
247	1964 D	QUAR	LGE LAMINATION TOP OF HEAD OBV	UNC	MB	\$7.50	
248	1965	QUAR	DEEP STRK THRU BASE BUST TO 6	CHBU	MB	\$4.50	
249	2000 D	QUAR	MARYLAND, OBV CLAD LAYER OFF BEFORE STRUCK BRIGHT	BU	MB	\$195.00	
*	250	1999 P	QUAR	CONN, DUBL STRK, 2ND 75% O/C 4:00 DSBS	BU	MB	\$435.00
251	1999 P	QUAR	CONN, DUBL STRK, 2ND 55% O/C 10:00 UNIF REV LATE STAGE DIES	BU	MB	\$395.00	
252	1999 P	QUAR	N.J, DUBL STRK, 2ND 70% O/C 6:30 UNIF REV	BU	MB	\$395.00	
*	253	1999 D	QUAR	DELAWARE, STRK ON NICKEL PLANCHET CHOICE	BU	MB	\$695.00
254	1999 D	QUAR	CONN, TILTED PARTIAL COLLAR & BROADSTRUCK	BU	MB	\$14.00	
255	2001 D	QUAR	N.Y, TILTED PARTIAL COLLAR LOOKS OFF CENTER	BU	MB	\$15.00	
256	2003 P	QUAR	ILL, TILTED PARTIAL COLLAR	BU	MB	\$24.00	
257	2004 D	QUAR	TEXAS, TILT PARTIAL COLLAR	CHBU	MB	\$16.00	
258	2005 D	QUAR	CALIF, TILTED PARTIAL COLLAR + BROADSTRUCK	CHBU	MB	\$19.00	
259	1999 P	QUAR	CONN, UNCENTERED BROADSTRIKE	UNC	MB	\$29.00	
260	2003 P	QUAR	ILL, UNCENT BRDSTRK WITH SOME PART COLL	BU	MB	\$24.00	
261	2002 D	QUAR	IND, UNCENT BRDSTRK JUST TOUCHED BY COLLAR A RARE 2002	BU	MB	\$35.00	
262	2002 D	QUAR	MISS, "EARRING" DIE CLASH	BU	MB	\$4.50	
*	263	1999 P	QUAR	CONN, UNCENTERED BROADSTRIKE	UNC	MB	\$24.50
264	2006 P	QUAR	COLO, CUD REV 9:00	BU	MB	\$18.00	
265	2000 D	QUAR	MD, NICE RIM CUD 7:00 REV	BU	MB	\$3.50	
266	2006 D	QUAR	S.D, BROADSTRUCK WITH UNUSUAL FAT REEDING NOT FROM COLLAR	UNC	MB	\$45.00	
267	2000 P	QUAR	S.C, UNCENT BRDSTRK WITH TILT PART COLL	BU	MB	\$22.00	
268	2004 D	QUAR	MICH, UNCENT BRDSTK WITH KISS OF COLLAR	BU	MB	\$34.00	
269	1999 P	QUAR	GA, OBV VERY HEAVY DIE POLISH 2:00 TO HEAD	BU	MB	\$1.00	

# Jim's Coins Auction Catalog



# Jim's Coins Auction Catalog



32



34



45



39



48



43



47a



47b



50



49



53



55



58



59



64

# Jim's Coins Auction Catalog



103

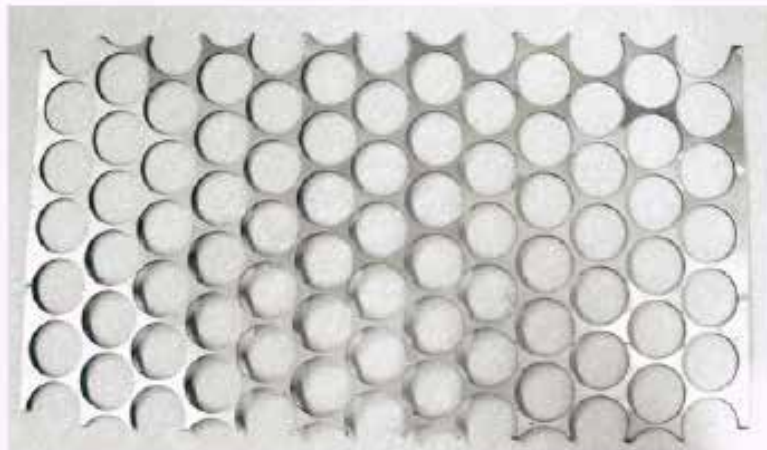

106



108

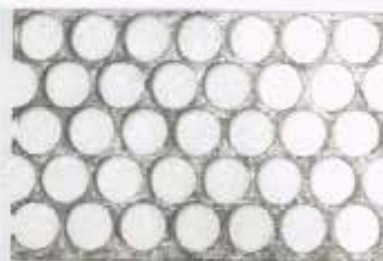

113



104

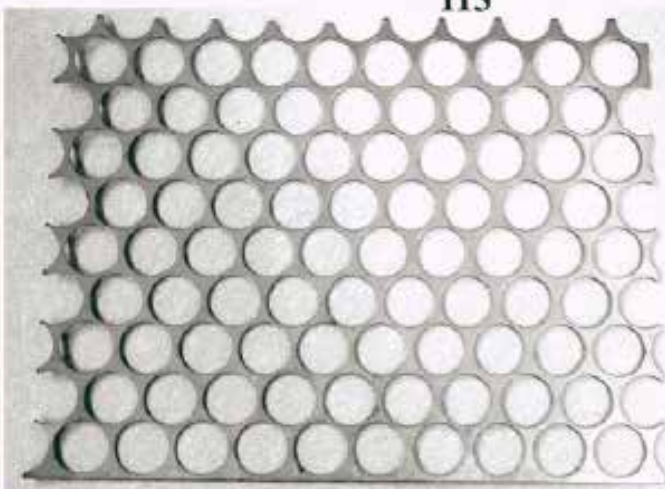

107



105



730



69

# Jim's Coins Auction Catalog



# Jim's Coins Auction Catalog



76



77



78



82



100



# Jim's Coins Auction Catalog



87

88

91

86

85

# Jim's Coins Auction Catalog



94



95



96



97



79

# Jim's Coins Auction Catalog



110



112



114



122



125



126



129



130

# Jim's Coins Auction Catalog



# Jim's Coins Auction Catalog



# Jim's Coins Auction Catalog

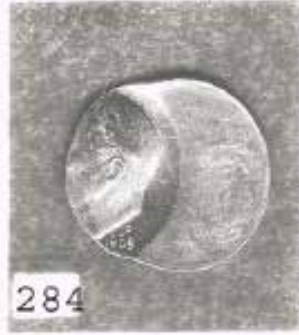
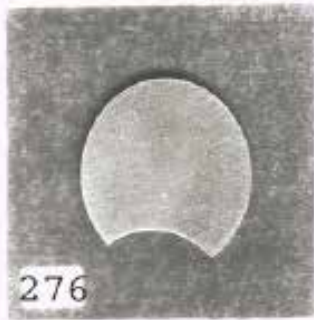

# Jim's Coins Auction Catalog

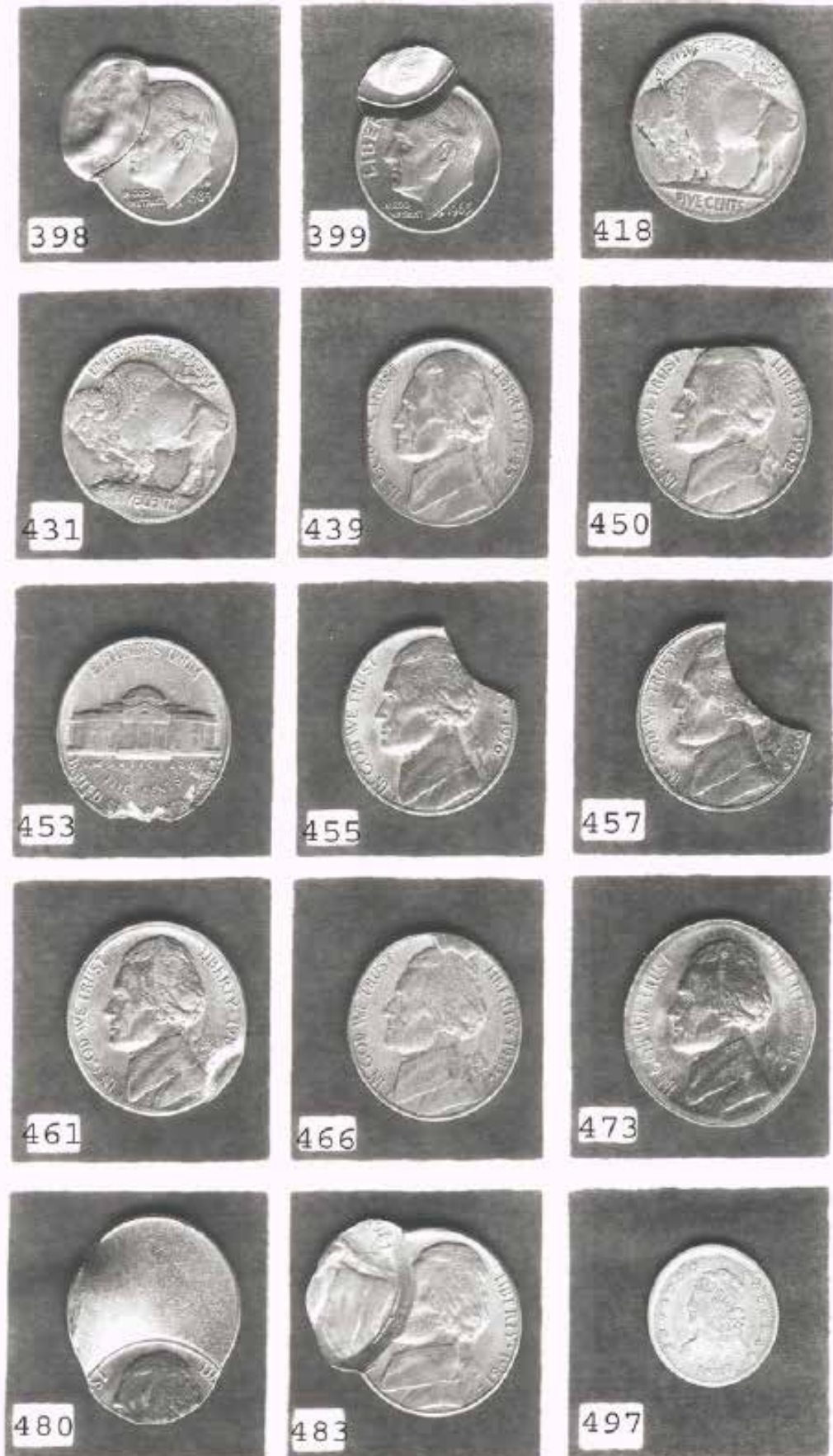

# Jim's Coins Auction Catalog

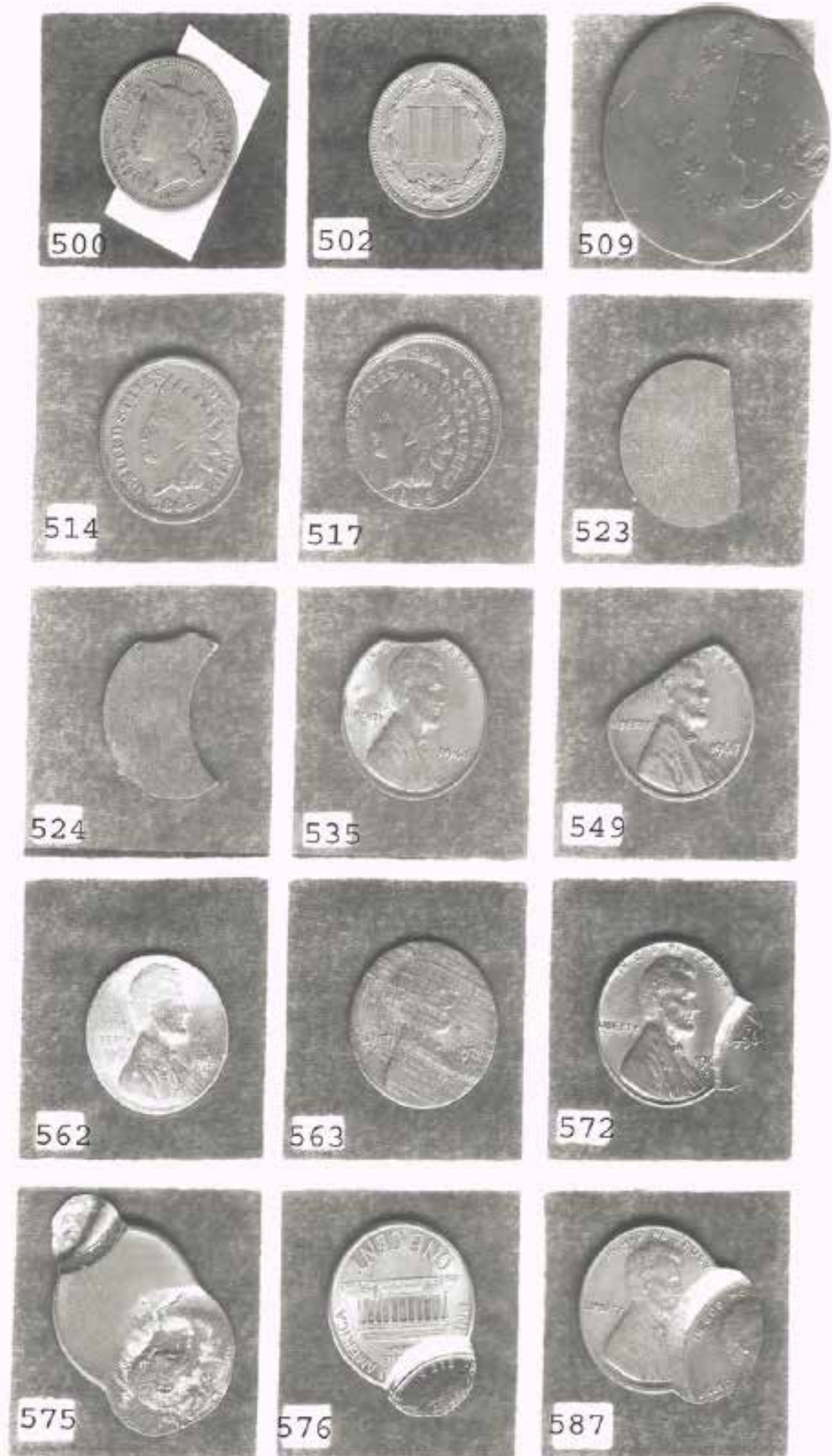



# Jim's Coins Auction Catalog

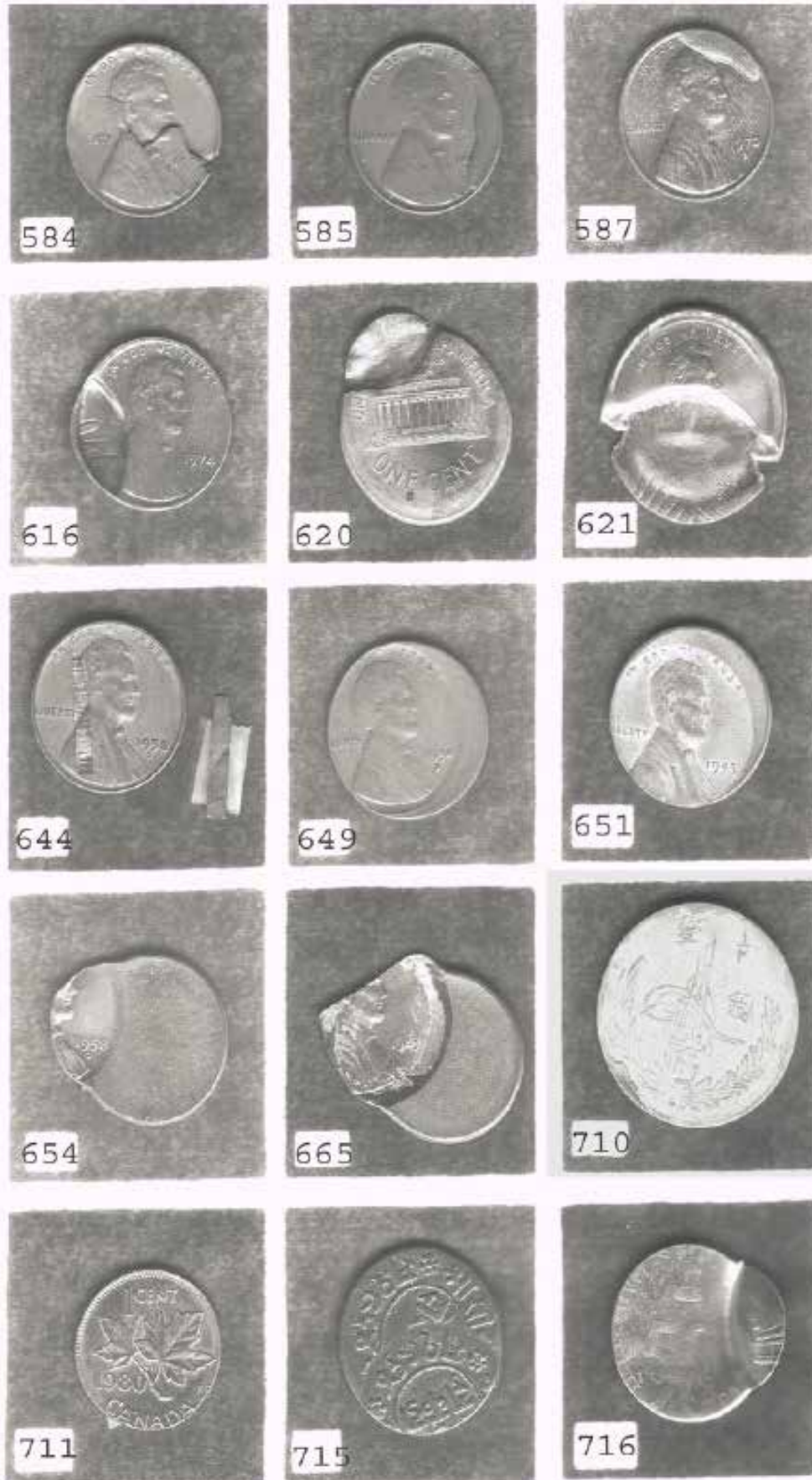

# Jim's Coins Auction Catalog

270	N.D.	DIME	TYPE 2 90% SILVER DIME PLANCHET WITH 2% CURVED CLIP	UNC	MB	\$29.00		
271	N.D.	DIME	TYPE 1 90% SILVER ELLIPTICAL CLIPPED PLANCHET + SOME LAMINATIONS	UNC	MB	\$35.00		
*	272	N.D.	DIME	TYPE 1 90% SILVER WITH 90% CURVED CLIP A "CRESENT MOON"	UNC	MB	\$59.00	
*	273	N.D.	DIME	TYPE 1 APPEARS TO BE SILVER SMALL ELLIPTICAL CLIPPED PLANCHET 5/16" WIDE NEAT	UNC	MB	\$49.00	
274	N.D.	DIME	TYPE 1 CLAD BLANK	UNC	MB	\$1.50		
275	N.D.	DIME	TYPE 2 CLAD PLANCHET	UNC	MB	\$1.50		
*	276	N.D.	DIME	TYPE 1 CLAD BLANK WITH 20% CURVED CLIP	UNC	MB	\$23.00	
277	1983	P	DIME	TILTED PARTIAL COLLAR	BU	MB	\$2.00	
278	1984	P	DIME	PARTIAL THICK RIMS	BU	MB	\$2.00	
279	1985	P	DIME	TILTED PARTIAL COLLAR	BU	MB	\$1.50	
*	280	N.D.	DIME	SILVER 75% O/C 3:00 DSBS STRETCH STRIKE	UNC	MB	\$75.00	
*	281	1964	DIME	60% OFF CENTER 1:00 NICE FULL DATE COUNTER SKID REV ON BLANK	BU	MB	\$100.00	
*	282	1964	DIME	40% OFF CENTER 1:00	BU	MB	\$125.00	
283	1966	DIME	10% OFF CENTER 1:30	BU	MB	\$15.00		
*	284	1968	D	DIME	50% OFF CENTER 8:30 SM REV SCRATCH	BU	MB	\$24.00
285	1970	D	DIME	60% OFF CENTER 10:00	BU	MB	\$34.00	
286	1971	D	DIME	40% OFF CENTER 1:00	BU	MB	\$35.00	
287	1965	DIME	30% OFF CENTER 8:30 EXPANDED LIK B/S	BU	MB	\$26.00		
288	1969	D	DIME	60% O/C 10:00 SOME GREEN RESIDUE REV	BU	MB	\$28.00	
289	1972	DIME	30% OFF CENTER 9:00	BU	MB	\$35.00		
290	1972	D	DIME	45% OFF CENTER 1:00	BU	MB	\$35.00	
291	1973	DIME	75% OFF CENTER 11:30	BU	MB	\$35.00		
292	1973	D	DIME	45% OFF CENTER 11:00	UNC	MB	\$35.00	
293	1974	DIME	10% OFF CENTER 7:00	BU	MB	\$24.00		
294	1974	D	DIME	55% OFF CENTER 12:30	BU	MB	\$35.00	
295	1975	P	DIME	10% OFF CENTER 10:00	BU	MB	\$24.00	
296	1975	D	DIME	45% OFF CENTER 10:00	BU	MB	\$35.00	
297	1976	DIME	45% OFF CENTER 1:00	BU	MB	\$45.00		
298	1976	D	DIME	60% OFF CENTER 1:00	BU	MB	\$45.00	
299	1977	DIME	10% OFF CENTER 6:30	UNC	MB	\$12.00		
300	1978	DIME	60% OFF CENTER 12:30	BU	MB	\$26.00		
301	1979	DIME	40% OFF CENTER 1:30	BU	MB	\$26.00		
302	1979	D	DIME	60% OFF CENTER 1:00	BU	MB	\$28.00	
303	197X	DIME	75% OFF CENTER 1:00	BU	MB	\$12.00		
304	1980	P	DIME	50% OFF CENTER 12:00	BU	MB	\$28.00	
305	1981	D	DIME	60% OFF CENTER 1:00	BU	MB	\$28.00	
*	306	1982	P	DIME	50% OFF CENTER 12:00	BU	MB	\$34.00
307	1983	P	DIME	40% OFF CENTER 10:30	BU	MB	\$28.00	
308	1983	D	DIME	50% OFF CENTER 1:00	BU	MB	\$32.00	
309	1984	P	DIME	50% OFF CENTER 1:00	BU	MB	\$24.00	
310	1984	D	DIME	60% OFF CENTER 1:00	BU	MB	\$32.00	
311	1985	P	DIME	40% OFF CENTER 1:00 BLACK STAIN REV	BU	MB	\$14.00	
312	1985	D	DIME	55% OFF CENTER 12:00	BU	MB	\$26.00	
313	1986	D	DIME	70% OFF CENTER 12:00 DSBS	BU	MB	\$26.00	
314	1987	P	DIME	30% OFF CENTER 11:00	UNC	MB	\$18.00	
315	1987	D	DIME	45% OFF CENTER 11:30	BU	MB	\$26.00	
*	316	1988	P	DIME	30% OFF CENTER 12:30	BU	MB	\$22.00
317	1989	P	DIME	60% OFF CENTER 12:00	BU	MB	\$17.00	
318	1989	P	DIME	60% OFF CENTER 1:00 DSBS	BU	MB	\$21.00	
319	1989	D	DIME	55% OFF CENTER 1:00	BU	MB	\$24.00	
320	198X	P	DIME	20% OFF CENTER 4:30	BU	MB	\$10.00	
321	1990	P	DIME	45% OFF CENTER 12:00 REV SCRATCH	BU	MB	\$12.00	
322	1990	D	DIME	55% OFF CENTER 1:00	BU	MB	\$22.00	

# Jim's Coins Auction Catalog

323	1991 P	DIME	70% O/C 11:00 UNIFACE REV STRETCH STRIKE	BU	MB	\$24.00
324	1991 D	DIME	45% OFF CENTER 1:00	BU	MB	\$19.00
325	1992 P	DIME	60% OFF CENTER 11:00	UNC	MB	\$14.00
326	1992 D	DIME	50% OFF CENTER 1:00	BU	MB	\$18.00
327	1995 P	DIME	45% OFF CENTER 1:00	BU	MB	\$17.00
328	1995 D	DIME	55% OFF CENTER 1:00	BU	MB	\$22.00
329	1994 P	DIME	45% OFF CENTER 1:00	UNC	MB	\$19.00
330	199(5)X	DIME	70% OFF CENTER 1:00 DSBS	UNC	MB	\$16.00
331	1996 P	DIME	35% OFF CENTER 1:00	BU	MB	\$18.00
332	1997 P	DIME	50% OFF CENTER 1:00	BU	MB	\$18.00
333	1998 P	DIME	35% OFF CENTER 11:30	GEM	MB	\$18.00
334	1999 P	DIME	80% OFF CENTER 12:00 DSBS	BU	MB	\$18.00
335	199X P	DIME	15% OFF CENTER 4:00 PEPPER SPOTS AT DATE	UNC	MB	\$6.00
336	2000 P	DIME	45% O/C 11:00 SMALL CHAIN EDGE STRIKE	BU	MB	\$22.00
337	2001 P	DIME	25% OFF CENTER 8:00	GEM	MB	\$17.00
338	2001 P	DIME	15% OFF CENTER 4:00	BU	MB	\$12.00
339	2002 D	DIME	10% OFF CENTER 10:00	BU	MB	\$22.00
340	N.D. P	DIME	70% OFF CENTER 10:00 UNIFACE REV	BU	MB	\$12.00
341	N.D.	DIME	60% OFF CENTER 6:00	BU	MB	\$14.00
342	N.D.	DIME	55% OFF CENTER 3:00	BU	MB	\$8.00
343	N.D.	DIME	45% OFF CENTER 8:00	BU	MB	\$15.00
344	N.D.	DIME	20% OFF CENTER 5:00	AU	MB	\$4.50
345	N.D.	DIME	95% O/C WITH APROX 70% BROK OBV, DSR	UNC	MB	\$14.00
346	1942	DIME	5% CURVED CLIP 9:30	AU	MB	\$12.00
* 347	1943	DIME	DISK CLIP 8:00	BU	MB	\$12.00
348	1944	DIME	5% C.CLIP 7:00	VF	MB	\$8.00
349	1944	DIME	2% C.CLIP 2:00	VF	MB	\$8.00
350	1945 D	DIME	RAGGED EDGE CLIP 12:00 TO 1:30	VF	MB	\$7.00
351	1946	DIME	3% C.CLIP 2:00	BU	MB	\$11.00
* 352	1953 D	DIME	RAGGED CLIP 7:00 TO 9:30 CURVED OUTWARD + STRUCK THRU REV	FIN	MB	\$9.00
353	1957	DIME	STR CLIP 7:00 TO 9:30	EF	MB	\$5.50
354	1957	DIME	STR CLIP 11:30 TO 1:30	EF	MB	\$6.50
355	19(5)X	DIME	STR CLIP 4:00 TO 7:00	AU	MB	\$8.50
356	1959	DIME	STR CLIP 12:00 TO 1:30	VF	MB	\$4.50
357	1959	DIME	5% C.CLIP 1:00 + RIM CLIP 10:00	EF	MB	\$6.50
358	1960	DIME	5% STR CLIP 7:00	EF	MB	\$5.50
359	1964 P	DIME	5% CURVED CLIP 1:00	EF	MB	\$3.50
360	1964 D	DIME	2% C.CLIP 2:30	AU	MB	\$3.00
361	1964 D	DIME	4% C.CLIP 3:00 + RIM CLIP 12:30	AU	MB	\$6.50
362	1964 D	DIME	5% C.CLIP 8:30 + RIM CLIP 11:00	AU	MB	\$6.50
363	1966	DIME	10% C.CLIP 2:00 + RIM CLIP 5:00 + DISK CLIP 11:00	AU	MB	\$6.00
364	1965	DIME	33% CURVED CLIP 12:30	BU	MB	\$28.00
* 365	1966	DIME	25% CURVED CLIP 2:00	BU	MB	\$24.00
366	1966	DIME	3% C.CLIP 10:30	UNC	MB	\$2.75
367	1966	DIME	6% C.CLIP 8:00 + RIM CLIP 10:30	EF	MB	\$4.25
368	1967	DIME	DISK CLIP 4:00 & 10:30 + 10% C.CLIP 7:30	AU	MB	\$7.00
369	1867	DIME	32% CURVED CLIP 1:30 + DISK CLIP 4:00	BU	MB	\$28.00
370	1968 D	DIME	4% C.CLIP 7:00	UNC	MB	\$3.50
371	196X D	DIME	CLAD, 20% CURVED CLIP 3:00 TO 6:00	BU	MB	\$6.50
* 372	197X D	DIME	10% CURVED CLIP 4:30	UNC	MB	\$3.00
373	1975 D	DIME	32% CURVED CLIP 11:00	AU	MB	\$28.00
374	2004 P	DIME	3% C.CLIP 7:00 VERY SCARCE DATE	BU	MB	\$25.00
375	1908 D	DIME	WEAK STRIKE BARBER	EF	MB	\$95.00
376	1919	DIME	90% REV SPLIT OFF AFTER STRUCK TOWARDS 12:00 NEATO!	AU	MB	\$55.00
377	1916 S	DIME	LARGE VERTICLE STRUCK THRU ON HEAD	AG	MB	\$1.50

# Jim's Coins Auction Catalog

378	1944 S	DIME	INVERTED MINT MARK	VF	MB	\$1.50
379	1943	DIME	STRUCK THRU OVER 43 IN DATE	VG	MB	\$1.50
380	1945	DIME	CRACK THRU EDGE OF PLANCHET 5:00	BU	MB	\$12.00
381	1948 D	DIME	CRACK THRU EDGE AT 3:30	BU	MB	\$5.50
382	1964 D	DIME	STRUCK WITH FILLED DIE 6:00 REV	AU	MB	\$1.50
383	1982 P	DIME	STRK THRU CAPPED DIE OBV + STRONG SPLIT DIE & DIE CLASH	UNC	MB	\$140.00
* 384	1966	DIME	STRUCK THRU REEDED FRAGMENT 1;30 TO 8:00 REV NEAT	AU	MB	\$3.50
* 385	1965	DIME	STRUCK THRU STRING 6:00 TO 9:00	VF	MB	\$1.50
386	1964 D	DIME	LGE CUD TOP OF HEAD RDC-64D-1B	AU	MB	\$75.00
* 387	1964 D	DIME	5% MISALIGNED DIE OBV	AU	MB	\$4.50
388	1985 P	DIME	HIGH THICK RIMS	UNC	MB	\$2.50
389	1969	DIME	BRDSTRK WITH PARTIAL COLLAR 2 SPOTS OBV, SCRAPE REV EDGE	AU	MB	\$4.00
390	1978	DIME	BROADSTRUCK WITH TILT PARTIAL COLLAR	UNC	MB	\$2.50
391	N.D. P	DIME	LGE UNCENT BRDSTRK CENT SIZE SM SCR OBV	UNC	MB	\$9.50
392	1952	DIME	DIE CRACK 2:00 ACROSS SKULL	BU	MB	\$3.50
393	1955 S	DIME	S OVER S REPUNCHED MM	BU	MB	\$1.50
394	1986 P	DIME	LGE UNCENTERED BROADSTRIKE WITH 40% PARTIAL BROCKAGE 11:00 OBV	BU	MB	\$59.00
* 395	1974	DIME	10% INDENT 7:30	UNC	MB	\$11.00
396	1968 D	DIME	DRAMATIC DUBL STRK IN COLLAR APROX 40o DEGREE ROTATION CW RARE	BU	MB	\$175.00
397	1984 D	DIME	FLIPOVER DOUBLE STRIKE, 2ND 65% O/C 10:00 UNIF REV	UNC	MB	\$150.00
* 398	1965	DIME	DUBL STRK, 2ND 75% O/C 11:00 UNIF REV	BU	MB	\$55.00
* 399	1988 P	DIME	DUBL STRK, 2ND 70% O/C 7:00 UNIF REV	BU	MB	\$65.00
400	1953 D	DIME	OBV LAMINATION 8:30 TO 10:00	FIN	MB	\$1.00
401	1956 D	DIME	REV LAMINATION 9-10:30 + SOME CENTER	AU	MB	\$1.50
402	1959	DIME	LAMINATION ABOVE DATE	VF	MB	\$1.50
403	1961	DIME	LAMINATION CRACKS ON SKULL	EF	MB	\$1.50
404	1964 D	DIME	MAJOR LAM ACROSS HEAD OBV LARGE FLAKES	UNC	MB	\$12.00
405	1969 D	DIME	CLAMSHELL OBV 3:00 TO 8:00	UNC	MB	\$5.00
406	N.D.	NICK	TYPE 1 BLANK	UNC	MB	\$10.00
407	N.D.	NICK	TYPE 2 PLANCHET	UNC	MB	\$10.00
408	1867	NICK	REVERSE SPLIT OFF AFTER STRUCK & GONE	GD	MB	\$39.00
409	1883 NC	NICK	DIE CRACKS COMPLETELY AROUND REV + COUPLE OBV	VF	MB	\$6.50
410	1907	NICK	LAMINATION 10:00 TO OVER EYE OBV	VG	MB	\$3.00
411	1920 S	NICK	LAMINATION OBV 6:00 TOWARDS 10:00	GD	MB	\$3.00
412	1910	NICK	LAMINATION REV 12:00	GD	MB	\$2.00
413	1928	NICK	10 GEGREE ROTATED REV	VG	MB	\$15.00
414	1918	NICK	CLAMSHELL SPLIT 2-10:00	GD	MB	\$15.00
415	1918 S	NICK	LAMINATION OBV ON LIBERTY BETTER DATE	FIN	MB	\$27.50
416	1920	NICK	LAMINATION 4:30 ACROSS FACE TO FOREHEAD	GD	MB	\$8.00
417	1920 D	NICK	CUD REV 1:00 BNC-20D-3RB SLT GRAINY SURF	VG	MB	\$22.50
* 418	1916 D	NICK	SMALL CUD REV TO CENTER OF MM NICE COIN	AU+	MB	\$89.00
419	1929 S	NICK	LAMINATION ON BOTH SIDES	VG	MB	\$4.50
420	1931 S	NICK	SM RIM BURR ABOVE HEAD OBV	VGFN	MB	\$9.50
421	1936 S	NICK	RIM DEFECT ABOVE BUFFALOS HEAD	GD	MB	\$2.50
422	1937 S	NICK	LAMINATION 9:00 TO BRAID	FIN	MB	\$2.00
423	1942	NICK	WAR NICK REV SPLIT OFF & GONE AFTER STRK	FIN	MB	\$5.50
424	1943 P	NICK	SUPER CLAMSHELL BARELY HELD TOGETHER AT 5:00 NEAT LITTLE DARK	FIN	MB	\$85.00
425	1944 P	NICK	LAMINATION OBV 1:00 TO 7:00 + MANY OTHERS	AU	MB	\$4.50
426	1944 S	NICK	LAMINATION REV 5:00 TO CENTS	BU	MB	\$6.50
427	1945 P	NICK	LAM FLAKED OFF 7:30 TO 10:30 FEW SPOTS REV	VF	MB	\$2.00

# Jim's Coins Auction Catalog

428	1946	NICK	LAMINATION 12:30 TO 6:00 OBV	VF	MB	\$1.00
429	1956 D	NICK	LAM REV 2:00 TO OVER MOST CENTER OF BLDG	FIN	MB	\$5.00
430	1913 D	NICK	TYPE 1, 5% CURVED CLIP 12:00	MS60	MB	\$75.00
*	431	1914 S	NICK RAGGED CLIP FILLED TO RIM	FIN+	MB	\$45.00
432	1927	NICK	CURVED RIM CLIP 10:30	FIN	MB	\$4.50
433	1935	NICK	DISK CLIP 3:00	VG	MB	\$3.00
434	1942	NICK	PRE WAR TYPE, 6% C.CLIP 5:00	VF	MB	\$5.00
435	1942	NICK	5% C.CLIP 4:30 STAMPED "M" ON BOTH SIDES ??	FIN	MB	\$0.50
436	1943 P	NICK	5% C.CLIP 9:30 + LAMINATIONS	FIN	MB	\$3.50
437	1943 P	NICK	RIM CLIP 6:30	EF	MB	\$3.00
438	11945 P	NICK	STRAIGHT CLIP 8:00 TO 10:00	VF	MB	\$12.00
*	439	1945 P	NICK RIM CLIP 4:00 + WEAK RIM 10-12:00	UNC	MB	\$3.00
440	1945 P	NICK	3% CURVE CLIP 6:00	EF	MB	\$2.25
441	1945 P	NICK	2% C.CLIP 11:30	AU	MB	\$2.50
442	1948 S	NICK	STR CLIP 5-6:30	VF	MB	\$4.50
443	1949 S	NICK	STR CLIP 10:00 TO 11:30	FIN	MB	\$4.50
444	1951	NICK	10% C.CLIP 2:00 DING IN CLIP REV	EF	MB	\$4.50
445	1956	NICK	RIM CLIP 3:00	VF	MB	\$1.00
446	1960	NICK	2% C.CLIP 1:00	AU	MB	\$1.50
447	1960 D	NICK	RIM CLIP 12:00	EF	MB	\$1.50
448	1961 D	NICK	3% C.CLIP 1:00	AU	MB	\$1.50
449	1962	NICK	RAGGED STRAIGHT CLIP 10:00 TO 1:00	EF	MB	\$16.00
*	450	1962 D	NICK STR CLIP 12:00 TO 2:00	VF	MB	\$7.50
451	1963	NICK	5% C.CLIP 8:30 + DISK CLIP 11:30	EF	MB	\$3.50
452	1962	NICK	RAGGED EDGE CLIP 10:30 TO 2:00	AU	MB	\$10.00
*	453	1964 D	NICK RIM CLIPS 5:00 & 10:00	FIN	MB	\$3.50
454	1976	NICK	20% CURVED CLIP 1:30	UNC	MB	\$11.00
*	455	1892	NICK 5% CURVED CLIP 1:00	FIN	MB	\$22.00
456	X993 D	NICK	35% CURVED CLIP 2:00 STRONG FULL STEPS TOO	BU	MB	\$35.00
*	457	1960 D	NICK DIE BREAKS ABOVE E R T O	VG	MB	\$1.00
458	1940 S	NICK	DIE CRACK REV 12:00 TO DOME	AU	MB	\$1.50
459	1951	NICK	DIE CRACK REV 12:00 TO DOME "LIKE FLAGPOLE"	BU	MB	\$2.50
460	198X	NICK	10% INDENT OBV 4:30	AU	MB	\$14.00
*	461	1917 D	NICK 40% REV STRUCK THRU RETAINED METAL ACROSS BUFFALO LT CLEAN	VF	MB	\$45.00
462	2000 D	NICK	4% MISALIGNED DIE	UNC	MB	\$1.50
463	1936	NICK	D OVER D RPM #2	MS64	MB	\$39.00
464	1942 P	NICK	RPM #15 WITH SOME REV LAMINATIONS	VF	MB	\$3.50
465	1983 P	NICK	CUD TOP OF HEAD JNC-83P-2B	VF	MB	\$29.00
*	466	1989 P	NICK BASE OF ARM CUD OBV	BU	MB	\$3.50
467	1988 P	NICK	BASE OF ARM CUD OBV JNC-88P-1	AU	MB	\$3.50
468	1989 P	NICK	BASE OF ARM CUD OBV JNC-89P-1	EF	MB	\$3.50
469	1958 D	NICK	STRUCK THRU REV 6:00 TO FIVE	FIN	MB	\$1.00
470	1940 S	NICK	DIE GOUGE FRONT OF COLLAR	UNC	MB	\$1.50
471	1983 P	NICK	TILTED PARTIAL COLLAR	BU	MB	\$2.00
472	1981 P	NICK	LARGE CENTERED BRDSTRK STRETCHED LETTERS	BU	MB	\$10.50
*	473	1989 P	NICK UNCENTERED BROADSTRIKE	BU	MB	\$6.50
474	1959	NICK	"BLACK BUEATY" FROM BAD ANNEALING FOUND IN ORIGINAL ROLL WITH BRIGHT COINS	BU	MB	\$2.50
475	1940 S	NICK	MAJOR DETERIORATED DIE	BU	MB	\$5.00
476	1964 D	NICK	STRUCK THRU ACROSS CORNER OF BLDG	AU	MB	\$2.00
477	1980 P	NICK	WEAKLY STRUCK OBV & REV	BU	MB	\$22.00
478	1986 P	NICK	MISALIGNED DIE OBV	EF	MB	\$2.50
479	N.D.	NICK	SADDLE STRIKE, 65% O/C DSBS, 95% O/C UNIFACE REV	BU	MB	\$22.00
*	480	N.D.	NICK DUBL STRUCK 90% O/C UNIF REV + 98% O/C DSBS	BU	MB	\$16.00

# Jim's Coins Auction Catalog

481	1972 D	NICK	DUBL STRUCK, 2ND 80% O/C 12:30 UNIF REV	BU	MB	\$65.00	
482	1981 P	NICK	DUBL STRK, 2ND 70% O/C 9:00 UNIF DUBL DATE "FIVAZISM" EFFECT	BU	MB	\$75.00	
*	483	1964 D	NICK	78% OFF CENTER 9:00 RARE	BU	MB	\$115.00
484	1971	NICK	70% OFF CENTER 10:30	BU	MB	\$23.00	
485	1971 D	NICK	70% OFF CENTER 10:00	BU	MB	\$38.00	
486	1972	NICK	40% OFF CENTER 11:00	BU	MB	\$38.00	
487	1972 D	NICK	50% OFF CENTER 9:00	BU	MB	\$38.00	
488	1973	NICK	80% OFF CENTER 9:00	BU	MB	\$38.00	
489	1981 P	NICK	70% O/C 11:00 DSBS SM LAMINATION ON BLANK	BU	MB	\$16.00	
490	1999 P	NICK	10% OFF CENTER 10:30 SPREAD STRIKE	BU	MB	\$7.50	
491	N.D.	NICK	75% OFF CENTER 9:00 UNIF REV	BU	MB	\$7.50	
492	N.D.	NICK	70% OFF CENTER 12:00 DSBS	BU	MB	\$7.50	
493	N.D.	NICK	45% OFF CENTER 3:00	BU	MB	\$12.00	
494	N.D.	NICK	40% OFF CENTER 1:30	BU	MB	\$12.00	
495	N.D.	NICK	35% OFF CENTER 1:00	BU	MB	\$12.00	
496	1830	H10c	NICE UNCENT BRDSTRK ATTRACT ORIGINAL COIN FNVF	MB		\$625.00	
*	497	1836 S	H10c	LARGE CUD REV 9:00 CB1/2D-1836-1R	VG	MB	\$45.00
498	1853	SIL3c	CUD OBV AT DATE TCSC-1853-2A + CRACK THRU PLANCHET 2:30	FIN	MB	\$99.00	
499	1866	NIK3c	APROX 65% CLAMSHELL OPEN TOWARDS 3:00	VG	MB	\$95.00	
*	500	1867	NIK3c	25 DEGREE ROTATED REV CLOCKWISE	EF	MB	\$28.00
*	502	1875	NIK3c	CUD REV 11:00 TCNC-1875-1R	VF	MB	\$39.00
503	1864	2CENT	180 DEGREE ROTATED DIE REVERSE	EF	MB	\$50.00	
504	N.D.	CENT	LARGE CENT TYPE 2 PLANCHET	EF	MB	\$120.00	
505	1853	CENT	MISALIGNED OBV DIE LOOKS O/C	VG	MB	\$35.00	
506	1854	CENT	110 DEGREE ROTATED REV CLOCKWISE	EF	MB	\$50.00	
507	1834	CENT	STRONG DOUBLE PROFILE + 20 DEGREE ROTATED REV CW +DIE CRACK CONECTS STARS DIG 10:00 OBV	EF	MB	\$99.00	
508	1797	CENT	DOUBLE STRUCK, 2ND 1797/179 SWOWS ALSO SHOWS REV AMER OF AMERICA	FIN	MB	\$595.00	
*	509	N.D.	CENT	(1830s) LARGE CENT 30% OFF CENTER 2:00 GOT SOME DINGS BUT STILL NEAT OLDIE	AG	MB	\$249.00
510	N.D.	CENT	COPPER NICKEL TYPE 2 PLANCHET INITIAL SCRATCHED ONE SIDE RARE	EF	MB	\$250.00	
511	1858SL	CENT	RIM CUDS 5:00 TO 9:00 REV	VF	MB	\$39.00	
512	1862	CENT	OBV RIM CUDS 11:00 TO 12:00	FIN	MB	\$25.00	
513	1863	CENT	RETAINED CUD REV 10:00 ICN-1863-22RA-RET	FIN	MB	\$25.00	
*	514	1864	CENT	BRONZE, 8% CURVED CLIP 3:00	GD	MB	\$59.00
515	1864	CENT	BRONZE, CUD REV 8:00 TO 10:00 IC-1864-7R	GD	MB	\$99.00	
516	1887	CENT	CUD REV 10:00 IC-1887-3RB	GD	MB	\$39.00	
*	517	1904	CENT	DOUBLE STRUCK, 2ND 20% O/C 8:00 NEAT COIN	EF40	MB	\$800.00
518	1905	CENT	LGE CUD REV AT 8-9:00 + CUD AT 5:00 IC-1905- 10RB + IC-05-7RB	GD	MB	\$59.00	
519	1907	CENT	3% C.CLIP 5:00	GD	MB	\$6.00	
520	N.D.	CENT	TYPE 1 STEEL CENT BLANK HAS SOME RUST	EF	MB	\$25.00	
521	N.D.	CENT	TYPE 2 STEEL PLANCHET 49 GRAINS WAY OVER WEIGHT S/B 42 GR STAINS	AU	MB	\$15.00	
522	N.D.	CENT	TYPE 2 COPPER PLANCHET	BU	MB	\$0.50	
*	523	N.D.	CENT	TYPE 1 BLANCK WITH 25% STRAIGHT CLIP	UNC	MB	\$28.00
*	524	N.D.	CENT	TYPE 1 COPPER BLANK WITH 40% CURVE CLIP + 5% RIM CLIP	UNC	MB	\$32.00
525	N.D.	CENT	TYPE 1 COPPER BLANK WITH 45% C.CLIP	UNC	MB	\$27.00	
526	1935 D	CENT	RIM CLIP 10:00	FIN	MB	\$2.50	
527	1939	CENT	RIM CLIP 11:00	VF	MB	\$1.50	
528	1940	CENT	RIM CLIP 10:30 R&B	BU	MB	\$2.75	
529	1940	CENT	RIM CLIP 6:30	EF	MB	\$1.25	

# Jim's Coins Auction Catalog

530	1940	CENT	RIM CLUIP 2:30	FIN	MB	\$1.25
531	1940	CENT	RIM CLIP 1:00	EF	MB	\$1.25
532	1940	CENT	RIM CLIP 9:30	VF	MB	\$1.25
533	1942	CENT	RIM CLIP 3:00	VF	MB	\$1.25
534	1943	CENT	STR CLIP 5:30	VF	MB	\$5.00
* 535	1944	CENT	10% C.CLIP 11:30 + RIM CLIP 9:00	UNC	MB	\$8.00
536	1944	CENT	RIM CLIP 2:00 COUNTER SKID OBV	EF	MB	\$0.50
537	1944	CENT	RIM CLIP 7:00	EF	MB	\$1.00
538	1944	CENT	RIM CLIP 5:30	UNC	MB	\$3.00
539	1945 S	CENT	RIM CLIP 5:30	BU	MB	\$4.50
540	1950 S	CENT	NICE RAGGED CLIP 6:00	VF	MB	\$2.50
541	1951 D	CENT	7% C.CLIP 3:00	EF	MB	\$2.00
542	1952	CENT	RAGGED EDGE CLIP 10:30 TO 12:00	AU	MB	\$2.50
543	1957 D	CENT	2% C.CLIP 3:00 + 3% C.CLIP 8:30	AU	MB	\$3.00
544	1958 D	CENT	3% CURVED CLIP 1:00	BU	MB	\$3.50
545	1959 D	CENT	5% C.CLIP 9:00	UNC	MB	\$1.50
546	1963 D	CENT	RIM CLIPS AT 4:30 & 10:30	AU	MB	\$3.00
547	1967	CENT	3% STR CLIP 11:00	BU	MB	\$3.00
* 549	1967	CENT	23% STR CLIP BY WEIGHT 9:00 TO 1:00	UNC	MB	\$24.00
550	1968 D	CENT	3% C.CLIP 1:30	AU	MB	\$1.50
551	1968 S	CENT	3% CURVE CLIP 3:30	AU	MB	\$2.50
552	1969 S	CENT	3% C.CLIP 7:00	UNC	MB	\$3.50
553	1970	CENT	RIM CLIP 8:00	AU	MB	\$1.00
554	1971	CENT	3% C.CLIP 2:00 + DISK CLIP 5:00	AU	MB	\$3.00
555	1971 S	CENT	2% RIM CLIP 5:00	UNC	MB	\$2.50
556	1972 S	CENT	RIM CLIPS AT 4:00 & 6:00	BU	MB	\$3.50
557	1973	CENT	2% C.CLIP 6:00	UNC	MB	\$1.00
558	1977	CENT	5% C.CLIP 8:00	EF	MB	\$1.50
559	1977 D	CENT	10% C.CLIP 8:00 SCRATCH TOP HEAD TO 1:30	AU	MB	\$1.50
560	1984 D	CENT	3% C.CLIP 6:30 + 5% C.CLIP 8:30 RED/BRN	UNC	MB	\$11.00
561	1999	CENT	VERY DEEP (ALMOST 1/2") HIGH CAP BONDED 2 COINS TOGETHER A WOWSER!!	BU	MB	\$1,400.00
* 562	1964 D	CENT	STRUCK ON SILVER DIME PLAN SLIGHT BUB ON HEAD	UNC	MB	\$795.00
* 563	1970 D	CENT	ON SPLIT BEFORE STRUCK PLANCHET	AU	MB	\$4.50
564	1982	CENT	LATE STAGE CAPPED DIE STRIKE BRIGHT	BU	MB	\$6.50
565	1989	CENT	STRUCK THRU MID STAGE CAPPED DIE	AU	MB	\$15.00
566	1957 D	CENT	NICE CRACKED SKULL DIE BREAK	VF	MB	\$1.00
567	1959 D	CENT	CRACKED SKULL + DIE BREAK OVER VDB	BU	MB	\$1.00
568	1959 D	CENT	CRACKED SKULL	BU	MB	\$1.00
569	1995	CENT	DIE CRACK OVER EYE FOREHEAD & LIPS	BU	MB	\$1.00
570	197x D	CENT	DEEP STRUCK THRU 3-4:30	AU	MB	\$1.00
571	1995	CENT	CLASH MARKS BOTH SIDES	BU	MB	\$1.00
* 572	1964 D	CENT	DUBL STRK, 2ND 80% OFF CENTER 3:30 UNIF REV INTERESTING DUBL DATE PLACEMENT	UNC	MB	\$0.00
573	1968 D	CENT	DBL STRK, 2ND 90% O/C 1:30 UNIF REV R/B	UBU	MB	\$32.00
574	1983	CENT	DUBL STRK, 2ND 95% O/C 9:00 DSBS RED	BU	MB	\$12.00
* 575	199(3)	CENT	TRIPLE STRK, ALL OFF CENTER WITH DIE STRUCK REVERSES	UNC	MB	\$85.00
* 576	1996	CENT	FLIPOVER DBL STRK, 2ND 85% O/C 7:00 UNIF REV	BU	MB	\$38.00
577	1996	CENT	DUBL STRK, 2ND 97% OFF CENTER 2:00 UNIF REV	BU	MB	\$12.00
578	1996	CENT	DUBL STRK, 2ND 85% O/C 12:30 UNIF REV	AU58	MB	\$35.00
579	1996	CENT	DUBL STRK, 2ND 80% O/C 8:00 UNIF REV	BU	MB	\$25.00
580	1998	CENT	FLIPOVER DUBL STRUCK ON CENTER GOOD DETAILS OBV SM SPOT REV	BU	MB	\$69.00
581	N.D.	CENT	DUBL STRK, 2ND 65% O/C 4:00 UNIF REV STRETCH STRIKE	UNC	MB	\$40.00
582	N.D.	CENT	DUBL STRK, 2ND 70% O/C 4:00 UNIF REV LOT RED	BU	MB	\$28.00

# Jim's Coins Auction Catalog

583	1993	CENT	HIGH FINNED EDGE	AU	MB	\$1.00
* 584	195(9)	CENT	DEFECTIVE PLANCHET, LGE CRACK THRU 4:00 ACROSS HEAD BOTH SIDES NEAT!	EF	MB	\$55.00
* 585	N.D.	CENT	WHEAT, LGE CUD OBV 2:00 TO 5:00 LC-ND-13A-WHEAT	VF	MB	\$99.00
586	1936 D	CENT	RETAINED CUD REV 3:00	EF	MB	\$3.50
* 587	1970 S	CENT	LARGE CUD OBV 11:30 TO 2:00 "ATHIEST"	UNC	MB	\$38.00
588	1971 D	CENT	CUD OBV 5:00 LC-71D-4 + CLASHED DIES	UNC	MB	\$4.00
589	1983	CENT	CUD OBV BASE OF BUST	BU	MB	\$2.50
590	1984	CENT	LARGE CUD REV 6-7:00 FIND NO LISTING	UNC	MB	\$28.00
591	1984	CENT	DOUBLE CUD OBV 5:00 TO 7:00	UNC	MB	\$18.00
592	1945	CENT	CENTERED BROADSTRIKE	FIN	MB	\$1.50
593	1970	CENT	CENTERED BROADSTRIKE	UNC	MB	\$1.50
594	1971	CENT	CENTERED BROADSTRIKE	AU	MB	\$1.50
595	1984	CENT	CENTERED BROADSTRIKE	BU	MB	\$7.00
596	1991	CENT	CENTERED BROADSTRIKE	BU	MB	\$1.50
597	1994	CENT	UNCENTERED BROADSTRIKE	UNC	MB	\$1.50
598	1999	CENT	CENTERED BROADSTRIKE	BU	MB	\$1.50
599	1999	CENT	10 COIN LOT BROADSTRIKES	BU	MB	\$12.50
600	2002 D	CENT	BROADSTRUCK WITH SLIGHT PARTIAL COLLAR	BU	MB	\$3.50
601	1945 S	CENT	TILTED PARTIAL COLLAR	VG	MB	\$1.00
602	1946	CENT	TILT PARTIAL COLLAR	UNC	MB	\$7.50
603	1983	CENT	TILTED PARTIAL COLLAR	BU	MB	\$1.50
604	1999	CENT	TILTED PARTIAL COLLAR	BU	MB	\$1.00
605	1999	CENT	PARTIAL COLLAR WITH FINNED RIM	BU	MB	\$1.00
606	2001 D	CENT	CENTERED BROADSTRIKE	UNC	MB	\$1.50
607	1957 D	CENT	BIE DIE BREAK	EF	MB	\$0.50
608	1995	CENT	BIE DIE BREAK "LIBERTY"	BU	MB	\$1.00
609	1995	CENT	BIE DIE BREAK "LIBERTY"	BU	MB	\$1.00
610	1954 D	CENT	TRIPLE MINT MARK RPM #1FS#21.76	UNC	MB	\$5.00
611	1955 S	CENT	S/S STRONG REPUNCH MM	AU	MB	\$1.00
612	1955 S	CENT	S OVER S RPM #2	BU	MB	\$3.00
613	1960 D	CENT	REPUNCHED MINT MARK NICE STRONG ONE	AU	MB	\$0.50
614	1963 D	CENT	DOUBLED DIE OBV 3/3 DDO-I-O-VI	BU	MB	\$3.50
615	1962	CENT	CNTRD BRDSTRK W/ 30% PART BROCK. AT 1:30	BU	MB	\$28.00
* 616	1974	CENT	30% PARTIAL BROCKAGE OBV 9:00	UNC	MB	\$18.00
617	1982	CENT	L.D.ZINC, 10% INDENT 11:00	BU	MB	\$4.50
618	1983	CENT	20% INDENT 8:00	BU	MB	\$14.00
619	1988	CENT	40% PARTIAL BROCKAGE 1:30 OBV	UNC	MB	\$22.00
* 620	2000 D	CENT	UNCENTER B/S LGR THAN NICKEL WITH 17% INDENT 7:00 REV NEAT ERROR	BU	MB	\$24.00
* 621	N.D.	CENT	LGE BROADSTRIKE WITH 60% PARTIAL BROCKAGE 6:30 "PERFECT MUSHROOM"	BU	MB	\$55.00
622	1903	CENT	LAMINATION ACROSS DATE & FEATHERS	FIN	MB	\$2.50
623	1909	CENT	INDIAN, OBV LAMINATION 5:00 TO FEATHER	VG	MB	\$10.00
624	1919	CENT	LAMINATION ACROSS DATE & NECK	VG	MB	\$1.50
625	1927	CENT	LAMINATIONS OBV & REV	VF	MB	\$1.00
626	1927	CENT	LGE OBV LAM 4:00 TO 9:00 OVER DATE & NECK	VF	MB	\$1.50
627	1935	CENT	MAJOR OBV LAMINATION 7:00 TO 9:30 OBV	VF	MB	\$1.00
628	1937 S	CENT	LAMINATION REV 5:00 TO 7:30	VF	MB	\$1.50
629	1940	CENT	LOT OF OBVERSE LAMINATIONS	EF	MB	\$1.00
630	1941	CENT	LAMINATION 2:00 TO 10:30 ACROSS FOREHEAD	FIN	MB	\$1.50
631	1942	CENT	LGE CLAMSHELL LIKE LAM FLAP OVER 40% REV	VF	MB	\$3.50
632	1942	CENT	OBV LAMINATION 1:00 TO 2:30	VG+	MB	\$0.50
633	1945	CENT	DEEP LAMINATION 10:00 OBV	VF	MB	\$1.00
634	1945	CENT	LAMINATION FROM 7:00 ACROSS TOP HEAD	EF	MB	\$1.50
635	1946	CENT	1/8" WIDE LAMINATION 4:00 ACROSS NECK	EF	MB	\$1.00



# Jim's Coins Auction Catalog

636	1946	CENT	REV LAMINATION ACROSS C OF CENT	EF	MB	\$0.75
637	1946	CENT	HEAVY OBV LAMINATION 2:00 TO 8:00	VG	MB	\$1.00
638	1946 D	CENT	LAMINATION OBV 4-8:00	VF	MB	\$0.75
639	1946 S	CENT	OBV LAMINATION 2:30 TO NOSE	AU	MB	\$1.00
640	1947	CENT	OBV LAMINATION 6:00 TOWARDS 9:00	EF	MB	\$1.00
641	1948	CENT	MAJOR LAM 1:00 ACROSS HEAD & SHOULDER	EF	MB	\$1.50
642	1952 S	CENT	REV LAMINATION 8:00 TO 10:30	VF	MB	\$1.50
643	1956	CENT	OBV NICE LAMINATION 10:00	AU	MB	\$0.75
* 644	1958 D	CENT	1/8" WIDE LAMINATION 7:00 TO 11:00 A SEPARATE PIECE LAMINATION INCLUDED	AU	MB	\$8.00
645	1959 D	CENT	LGE OBV LAMINATION 3:00 TO CHEST	AU	MB	\$1.00
646	1961 D	CENT	OBV RETAINED LAM ON CHEST INTO FIELD	AU	MB	\$1.50
647	1963	CENT	OBV LAMINATION 7:30 TO 10:30	EF	MB	\$1.00
648	1964	CENT	LARGE LOOSE PIECE LAMINATION FROM 5:00 REV AU BOTH COIN & LAM	AU	MB	\$8.00
* 649	1934 D	CENT	20% OFF CENTER 9:30	EF	MB	\$10.00
650	1941	CENT	10% OFF CENTER 3:30 RED	BU	MB	\$35.00
* 651	1943	CENT	15% OFF CENTER 8:00	AU	MB	\$45.00
652	1947 S	CENT	90% OFF CENTER 10:00 1 OF DATE OFF PLAN COUNTER SKID ON BLANK TOUGH DATE	UNC	MB	\$99.00
653	1950 D	CENT	50% OFF CENTER 10:00	UNC	MB	\$75.00
* 654	1958 D	CENT	70% OFF CENTER 9:00 DSBS REV DIGS	UNC	MB	\$45.00
655	1964	CENT	10% OFF CENTER 1:00	UNC	MB	\$18.00
656	1964 D	CENT	30% OFF CENTER 8:00	BU	MB	\$25.00
657	1965	CENT	10% O/C 10:00 FEW PEPPER SPOTS RED	BU	MB	\$16.00
658	1968	CENT	10% OFF CENTER 2:00	UNC	MB	\$8.00
659	1968 S	CENT	10% OFF CENTER 12:00 VERY SCARCE DATE RED	BU	MB	\$55.00
660	196X D	CENT	35% OFF CENTER 1:30 WITH CHAIN EDGE	UNC	MB	\$11.00
661	1970 D	CENT	60% OFF CENTER 9:30	BU	MB	\$18.00
662	1972 D	CENT	15% OFF CENTER 2:00 R/B	UNC	MB	\$9.00
663	1974 D	CENT	75% OFF CENTER 10:00	BU	MB	\$19.00
664	1980	CENT	70% OFF CENTER 8:00	UNC	MB	\$9.50
* 665	1983	CENT	50% O/C 9:30 CHAIN STRIKE, "GUITAR PICK"	BU	MB	\$24.00
666	1983	CENT	45% OFF CENTER 8:00	BU	MB	\$8.00
667	1983	CENT	50% OFF CENTER 8:00	BU	MB	\$9.00
668	1983	CENT	30% OFF CENTER 8:00	BU	MB	\$8.00
669	1983	CENT	45% OFF CENTER 8:00	BU	MB	\$8.00
670	1983	CENT	50% OFF CENTER 12:00	BU	MB	\$9.00
671	1983	CENT	55% OFF CENTER 9:00	BU	MB	\$9.00
672	1983	CENT	40% OFF CENTER 1:00	BU	MB	\$8.00
673	1983 D	CENT	70% O/C 10:00 UNIF REV STRETCH STRIKE	BU	MB	\$10.00
674	1984 P	CENT	35% OFF CENTER 1:00	BU	MB	\$9.00
675	1986	CENT	40% OFF CENTER 8:00	BU	MB	\$14.00
676	1987	CENT	6% OFF CENTER 6:00	BU	MB	\$3.00
677	1990	CENT	30% OFF CENTER 8:30	BU	MB	\$7.00
678	1992	CENT	60% O/C UNIF REV SUPER STRETCH STRIKE	UNC	MB	\$14.00
679	1994	CENT	20% OFF CENTER 6:30	BU	MB	\$4.50
680	1996	CENT	60% OFF CENTER 9:30	BU	MB	\$8.50
681	1999	CENT	20% OFF CENTER 12:00	BU	MB	\$4.50
682	1999	CENT	5% OFF CENTER 6:00	BU	MB	\$2.50
683	2000	CENT	20% OFF CENTER 7:00	BU	MB	\$5.00
684	2000 D	CENT	5% OFF CENTER 6:00	BU	MB	\$2.50
685	2001	CENT	35% OFF CENTER 8:00.	BU	MB	\$7.50
686	2001	CENT	30% OFF CENTER 6:30	BU	MB	\$6.50
687	2003	CENT	7% OFF CENTER 7:00	BU	MB	\$10.50
688	19XX	CENT	35% OFF CENTER 2:00 COPPER	BU	MB	\$5.00
689	N.D.	CENT	35% OFF CENTER 3:00 ZINC	BU	MB	\$4.50

# Jim's Coins Auction Catalog

690 N.D.	CENT	40% OFF CENTER 2:30	ZINC	BU	MB	\$4.50
691 19XX D	CENT	45% OFF CENTER 1:00	COPPER	BU	MB	\$4.50
692 19XX	CENT	50% OFF CENTER 1:30	COPPER	BU	MB	\$4.50
693 N.D.	CENT	50% OFF CENTER 1:30	COPPER	BU	MB	\$4.50
694 N.D.	CENT	50% OFF CENTER 7:00	COPPER	BU	MB	\$5.00
695 N.D.	CENT	55% OFF CENTER 2:00	ZINC	BU	MB	\$4.00
696 N.D.	CENT	60% OFF CENTER 1:30	COPPER	BU	MB	\$4.00
697 N.D.	CENT	60% OFF CENTER 5:30	ZINC	UNC	MB	\$4.00
698 N.D.	CENT	65% OFF CENTER 1:30	COPPER	BU	MB	\$4.00
699 N.D.	CENT	65% O/C 4:00 WITH CHAIN STRIKE EDGE	LGE	UNC	MB	\$6.00
700 N.D.	CENT	65% OFF CENTER 7:30	COPPER	BU	MB	\$4.00
701 N.D.	CENT	70% OFF CENTER 6:00	ZINC	BU	MB	\$3.00
702 N.D.	CENT	70% OFF CENTER 12:00	COPPER	BU	MB	\$3.50
703 N.D.	CENT	70% OFF CENTER 2:00	ZINC	BU	MB	\$4.50
704 N.D.	CENT	70% OFF CENTER 7:00	COPPER	AU	MB	\$3.50
705 N.D.	CENT	75% OFF CENTER 5:00	COPPER	UNC	MB	\$3.00
706 N.D.	CENT	80% OFF CENTER UNIF REV SKIDDED OBV	ZINC	BU	MB	\$3.00
707 N.D.	CENT	80% OFF CENTER 3:00	COPPER BRN	UNC	MB	\$3.00
708 N.D.	CENT	85% OFF CENTER 7:30	ZINC	BU	MB	\$3.00
709 1313AH	OTHER	AFGANISTAN OBV LGE CUD 5:30 TO 7:00, REV 8-9:00 + DIE CRK, 25c SIZE SILVER 1/2 RUPEE		VF	MB	\$23.00
* 710 (1927)	OTHER	AFGANISTAN, 1/2 RUPEE, MULTI CUDS OBV 7:00 TO 2:00 25c SIZE SILVER		VF	MB	\$10.00
* 711 1980	CENT	CANADA, STRUCK ON NEW ZEALAND CENT PLANCHET SUPER CHOICE		BU	MB	\$79.00
712 1968	QUAR	CANADA, 7% PARTIAL BROCKAGE 6:00 OBV		BU	MB	\$12.00
713 1958	DOLL	CANADA, LAMINATION ON QUEENS FACE & FIELD		EF	MB	\$15.00
714 (1905)	OTHER	HUNAN, CHINA, 15% O/C LGER THAN 50c COPPER		FIN	MB	\$22.00
* 715 ?????	OTHER	FOREIGN OLD DUBL STRUCK 50% OFF CENTER DUBL DATED TOO LOOKS ARIBIC OR NEPALI?		EF	MB	\$35.00
* 716 1999	OTHER	INDIA, 50 PAISA, DUBL STRUCK ON 25 PAISA PLANCHET 2ND 75% O/C 2:00 WOW!		BU	MB	\$150.00
717 ?????	OTHER	ANCIENT SILVER COIN, 3c SIZE, FULL MIRROR BROCKAGE NEAT DEIGN		VF	MB	\$42.00
718 1902	OTHER	MALDIVES, 4 LARIAL, KM-40.1, DUBL STRUCK ON CENTER + SMALL CLIP		EF	MB	\$12.50
719 1982	20c	MEXICO, 30% OFF CENTER 4:30		BU	MB	\$14.00
720 N.D.	20c	PERU, 20 CNTAVO TY 2 BLANK FROM PHILA MINT		UNC	MB	\$95.00
721 1977	OTHER	NECA MEDAL FROM 77 ANA, 1ST IN EXHIBITS, \$ SIZE BRONZE IN ORIG SNAP LOCK CASE		BU	MB	\$2.50
722 N.D.	CENT	"CONECA" ROLLED OUT CENTS 35% OFF CENTER + ONE NORMAL		BU	MB	\$2.50
723 N.D.	OTHER	WOODEN NICKEL HOUSTON COIN CLUB DUBL STRUCK 2ND 75% O/C		UNC	MB	\$1.00
724 1788*	CENT	"COPY" NEW JERSEY COLONIAL CENT CENTERED BROADSTRIKE		BU	MB	\$19.00
725 1788*	CENT	"COPY" NEW JERSEY COLONIAL 2 PLANCHETS 1/2 CENT & CENT STRUK ON TOP OF OTHER + CLIPPED		BU	MB	\$29.00
726 1793*	CENT	"COPY" LARGE CENT 25% OFF CENTER 10:00 EDGE DING BLANK 4:00		BU	MB	\$15.00
727 1796*	DIME	"COPY" DUBL STRUCK ON CENTER OR BROADSTRUCK, WITH REEDED EDGE		BU	MB	\$19.00
728 1796*	DOLL	"COPY" LARGE LAMINATION FLAP ACROSS HEAD TO END OF HAIR FROM 1:00		BU	MB	\$38.00
729 1804*	DOLL	"COPY" DOUBLE STRUCK, PARTS OF "TATES OF A" SHOW REV RARE DATE		PRF	MB	\$38.00
* 730 (1969)	NICK	ACTUAL GANG PUNCH USED BY SF MINT TO PUNCH NICKEL PLANCHET. VERY UNIQUE ITEM. WEIGHS 220 LBS!		EF	MB	\$1485.00

# MINT ERRORS FEATURED IN HERITAGE GALLERIES AUCTION AT FUN

*Editor's Note: The following coins were in the 2008 January Orlando, FL (FUN) Signature Coin Auction #454.*

**Philadelphia Mercury Dime--100% Uniface Obverse Strike--XF40 PCGS  
Sold For \$460.00**



**1865 Fancy 5 Indian Cent--Double Struck, Second Strike 85% Off Center--AU50 PCGS  
Sold For \$1,495.00**



**1880 Indian Cent--Double Struck--Fine 12 ANACS**

**Sold For \$690.00**



**1894 Indian Cent--Double Struck, Both Off Center--MS64 Brown NGC**

**Sold For \$1,610.00**



**1896 Indian Cent--Double Struck, 2nd Strike 70% Off Center--AU55 NGC**

**Sold For \$690.00**



**1899 Indian Cent--Double Struck, Second Strike 10% Off Center--MS61 Brown NGC  
Sold For \$805.00**



**1902 Indian Cent--Struck 20% Off Center--MS65 Brown NGC  
Sold For \$805.00**



**1904 Indian Cent--Double Struck, Second Strike 30% Off Center--XF45 NGC  
Sold For \$690.00**



**1907 Indian Cent--Double Struck, Second Strike 50% Off Center--VF30 NGC  
Sold For \$747.50**



**1908 Indian Cent--Double Struck, Second Strike 80% Off Center with Indent--VF30 PCGS  
Sold For \$805.00**



**1921 1C Flip-Over Double Strike, Second Strike 85% Off-Center--AU58 PCGS  
Reserve Not Met**



**1890 Dime--Struck 20% Off Center--MS63 PCGS  
Reserve Not Met**



**1970 Roosevelt Dime--On an Aluminum Philippines Sentimo Planchet--MS62 PCGS  
Sold For \$1,006.25**



**1978 Canada Cent on a 1974 Canada Five Dollar AU58 Uncertified  
Sold For \$2,990.00**



**Certified (1985-P) Mated Pair of Clad Dime Errors  
Reserve Not Met**



**Philadelphia Susan B. Anthony Dollar--Struck 35% Off-Center on a Proof Planchet--MS65 NGC  
Reserve Not Met**





**Mated Pair of 1998-Dated Lincoln Cents MS64 RB and MS65 RB NGC  
Reserve Not Met**



**1945-S Jefferson Nickel--Struck on a Foreign Planchet--AU55 NGC  
Sold For \$747.50**



**Undated Clad Roosevelt Dime--Multiple Struck, Bonded Pair--MS65 NGC  
Sold For \$1,552.50**



**Undated Copper-Nickel Indian Cent--Struck 70% Off-Center--MS62 NGC  
Sold For \$1,150.00**



**1999 Lincoln Memorial Cent--Multi-Struck Bonded Pair--MS65 Red and Brown NGC  
Sold For \$2,070.00**



**Undated Clad Roosevelt Dime--Bonded Two Piece Reverse Die Cap--MS63 ANACS  
Sold For \$1,092.50**



**1979 Canada Cent--Die Cap on 8.8 gm. Nickel Planchet--MS63 PCGS  
Sold For \$1,725.00**



**1964 Kennedy Half--On Five Cent Blank--MS64 NGC  
Sold For \$3,220.00**



**A Die Cap Set of 1964 Kennedy Halves  
Reserve Not Met**



**1903 \$1 XF45--Double Struck in Collar--PCGS  
Reserve Not Met**



**2002-P Indiana Statehood Quarter--Struck on a Five Cent Planchet--MS66 NGC  
Sold For \$2,875.00**



**1968-S Lincoln Memorial Cent--Double Struck--PR65 Red ANACS  
Sold For \$4,312.50**



**1972-S Jefferson Nickel--Double Struck--PR67 ANACS  
Sold For \$4,312.50**



**1965 Washington Quarter--On a 90% Silver Planchet--AU55 NGC  
Sold For \$5,462.50**



**1965 Washington Quarter--Broadstruck--SMS MS66  
Reserve Not Met**



**19(68)-D Kennedy Half--40% Off Center--MS63 NGC  
Reserve Not Met**



**2000-P Sacagawea Dollar--Struck 15 Times--MS63 ANACS  
Reserve Not Met**



**2000-P Sac \$1 on a 3.8 gm Outer Ring of a Ghana 100 Cedis Bimetallic Planchet MS64 PCGS  
Sold For \$3,737.50**



**1921 Morgan Dollar--Struck 15% Off Center--MS65 NGC  
Reserve Not Met**



**Undated Washington Quarter--Struck on a Copper-Base Cent Planchet--MS64 PCGS  
Sold For \$632.50**



**Undated Half Dollar--Struck on a Silver Quarter Planchet--MS64 PCGS  
Sold For \$632.50**



**Eisenhower Dollar--Struck on a Philippines 1 Piso Planchet--MS65 PCGS  
Sold For \$1,207.50**





**1864 1C Bronze With L, Struck 15% Off Center, MS63 Brown NGC  
Sold For \$690.00**



**1984 Lincoln Cent--Double Denomination on Struck Dime--MS62 PCGS  
Sold For \$862.50**



**1970-S Large Date Proof Lincoln Cent--Struck on a Philippine 5 Sentimos Planchet--PR64 NGC  
Sold For \$632.50**

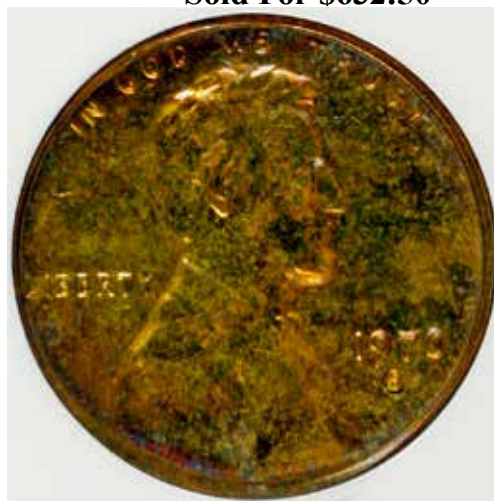

**Mated 1973-S Lincoln Memorial Cent Pair PR67 Red and Brown NGC  
Reserve Not Met**



**1968-S Jefferson Nickel--Struck on a Cent Planchet--MS65 PCGS  
Sold For \$488.75**



**1859 Half Dime--Strike-Through Obverse--PR64 PCGS  
Sold For \$1,092.50**



**1951 Washington Quarter--Struck on a 1951 Lincoln Cent--MS66 Brown NGC  
Sold For \$5,750.00**



**1967 Washington Quarter--Struck Through Reverse--MS64 NGC  
Sold For \$488.75**



**2000-P Sacagawea Dollar--Struck on a 2000-P Massachusetts Quarter--MS65 NGC  
Reserve Not Met**



**2000-P Sacagawea Dollar--Multiple Strike on End of Feeder Finger--MS65 NGC  
Reserve Not Met**



**2000-P Sacagawea Dollar--Multi-Struck Obverse Split Die--MS66 NGC  
Reserve Not Met**



**1877 Indian Cent--Struck on a Venezuela One Centavo Planchet--MS61 NGC  
Reserve Not Met**



**1973-S Silver Clad IKE \$1 Double Struck With Two O/C Broadstrikes--PR65 Ultra Cameo NGC  
Sold For \$17,250.00**



**1999-P SBA Dollar--Struck on a 1999-P Georgia Quarter--MS63 NGC  
Reserve Not Met**



**1942 Mercury Dime--Struck on an Ecuador Five Centavos Planchet--MS65 Full Bands NGC  
Sold For \$14,375.00**



**1973-S 50C--Triple-Struck, Second and Third Strikes 35% Off-Center--PR67 Ultra Cameo NGC Reserve Not Met**



**1999-D Roosevelt Dime--Broadstruck on a Cent Planchet--MS65 BN NGC Reserve Not Met**



**1973-S Eisenhower Dollar--Indented by 1.73 gm Planchet, Mated Pair--PR67 and PR67 RB NGC Sold For \$40,250.00**



**2000-P Sacagawea Dollar--Struck on a 2000 Barbados Dollar--MS65 NGC  
Reserve Not Met**



**1942-S Walking Liberty Half--Double Struck, Second Strike 85% Off Center--MS64 PCGS  
Reserve Not Met**



**1943-(S) Walking Liberty Half--Struck on a Peru Half Sol Planchet--MS63 PCGS  
Reserve Not Met**



**1945-S Walking Liberty Half--Double Struck, Second Strike 55% Off Center--MS63 PCGS  
Reserve Not Met**



**1954 Franklin Half--Struck on a Silver Quarter Planchet--MS63 PCGS  
Sold For \$2,070.00**



**1979 50C--Struck on an SBA Planchet--MS66 PCGS  
Reserve Not Met**





**1921-S Morgan Dollar--Double Struck, Second Strike 90% Off Center--AU58 PCGS  
Reserve Not Met**

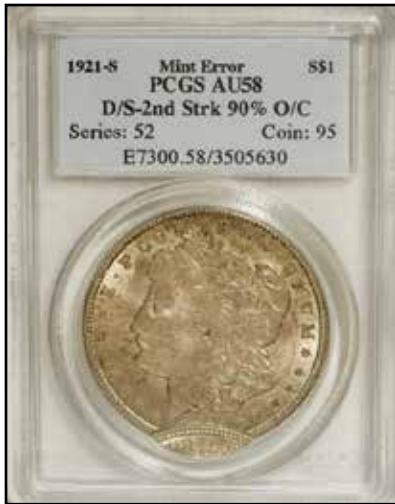

**1923 Peace Dollar--Struck Twice, First Strike Off-Center--MS64 NGC  
Reserve Not Met**



**1971-D Eisenhower Dollar--Struck on a Half Dollar Planchet--MS64 PCGS  
Sold For \$2,760.00**



## 2008 Coin Shows



Visit Mike Byers at the following shows:

January 10 - 13	FUN Show Orlando, Florida
February 14 - 16	Long Beach Coin & Collectibles Expo Long Beach, California - Table #440
Feb. 28 - March 2	Baltimore Coin & Currency Convention Baltimore, Maryland
March 6 - 8	ANA National Money Show Phoenix, Arizona
April 10 - 12	Santa Clara Coin Expo Santa Clara, California
April 16 - 19	Central States St. Louis, Missouri
May 29 - 31	Long Beach Coin & Collectibles Expo Long Beach, California - Table #440
July 25 - 27	Summer Pre-Show Baltimore, Maryland
July 30 - August 2	ANA World's Fair of Money Show Baltimore, Maryland
September 18 - 20	Long Beach Coin & Collectibles Expo Long Beach, California - Table #440
November 13 - 15	Santa Clara Coin Expo Santa Clara, California
November 20 - 21	Baltimore Coin & Currency Convention Baltimore, Maryland

**MINT***ERROR***NEWS**  
**MAGAZINE**  
Coming in Issue 23

---

**Even More  
Presidential  
Dollar Mint  
Errors!**

---

### **SUBMIT YOUR ARTICLE TO MINT ERROR NEWS MAGAZINE**

Please make sure you have copyrights to any content that you submit. Your article may be subject to revision. If you include images with your article, please use a minimum resolution of 300 DPI.

Please submit all content to:

**[editor@minterrornews.com](mailto:editor@minterrornews.com)**

# Fred Weinberg & Co.

Dealer in Major Mint Error Coins & Currency



[fredweinberg.com](http://fredweinberg.com)



## BUYING MAJOR ERROR COINS & CURRENCY

If you have a single major mint error coin, either a recent issue or an older type coin, or 1,000 Off-Center Cents, please contact us. We stock over 60,000 Major Mint Error Coins and constantly need to purchase Major Error Coins for our clientele (please note that we do not deal in or buy Die Varieties, Damaged Coins, Doubled Dies, Filled Dies, or Die Cracks).

We do buy Major Mint Errors - such as Off-Center, Off-Metals, Double Strikes, Clad Layers missing, Die Caps, Double Denomination, etc.

Because of the many differences in each Error Coin we request that you send scans of your coin(s) to us for our examination and firm offer.

Postal Correspondence:

Telephone/Fax:

16311 Ventura Blvd.

Phone: (818) 986-3733

Suite #1298

Toll-free: (800) 338-6533

Encino, California 91436

Fax: (818) 986-2153

e-mail: [fred@fredweinberg.com](mailto:fred@fredweinberg.com)

# fredweinberg.com

# BYERS NUMISMATIC CORP

MIKEBYERS.COM



## The Largest Dealer of the World's Rarest Mint Errors™

U.S. & WORLD MAJOR MINT ERRORS • DIE TRIALS • NUMISMATIC RARITIES



We are the largest dealer of the world's rarest mint errors. We handle the finest Major Mint Errors, Die Trials, Test Pieces, Numismatic Rarities, Currency Errors and Discoveries from the U.S. Mint and the BEP.

Our premier inventory includes only the best, museum quality, world class and exotic U.S. and World rarities. Many of our purchases are immediately sold to our customers and are never offered on our website or in our catalog to be sold. Visit our Consignment Showcase to browse the mint errors we have on consignment. Send us your want list, we may have just what you're looking for.

# MIKE BYERS

P.O. Box 5090, San Clemente, CA USA 92674

Office: 949-276-7072 • Fax: 949-276-7073

Fed Ex Address only: 1001 Avenida Pico #C 612, San Clemente, CA 92673

E-Mail: [mike@mikebyers.com](mailto:mike@mikebyers.com) • Web Design: [sam@mikebyers.com](mailto:sam@mikebyers.com)

Mike Byers, Professional Numismatist since 1978

Byers Numismatic Corp. A California Corporation Since 1980

Mike Byers is the Publisher & Editor of Mint Error News Magazine

