

MINT **ERROR** NEWS MAGAZINE

Bringing the latest mint error news to the collector.



Just Discovered & Certified by NGC: A Two Headed Off-Metal Mint Error



© mikebyers.com



Issue 13 • Spring 2006
A Mike Byers Publication



Al's Coins

Dealer in Mint Errors
and Currency Errors

alscoins.com



Specializing in Mint Errors and Currency Errors for 25 years. Visit my website to see a diverse group of type, modern mint and major currency errors. We also handle regular U.S. and World coins.



I'm a member of CONECA and the American Numismatic Association. I deal with major Mint Error Dealers and have an excellent standing with eBay. Check out my show schedule to see which major shows I will be attending. I solicit want lists and will locate the Mint Errors of your dreams.

Al's Coins

P.O. Box 147

National City, CA 91951-0147

Phone: (619) 442-3728

Fax: (619) 442-3693

e-mail: alscoins@aol.com



MINT ERROR NEWS MAGAZINE

Bringing the latest mint error news to the collector.



Issue 13 • Spring 2006

Publisher & Editor

Mike Byers

Design & Layout

Sam Rhazi

Contributing Editors

Tim Bullard

Allan Levy

Contributing Writers

Heritage Galleries & Auctioneers

William Bierly • Henry Hilgard

Bill Snyder

Advertising

The ad space is sold out. Please e-mail
editor@minterrornews.com to be added
to the waiting list.

Subscriptions

We are not offering a paid subscription at this time. Issues of Mint Error News Magazine are mailed to our regular customers and coin dealers that we are associated with. Issues can be downloaded for free at minterrornews.com

Mint Error News is the official publication of minterrornews.com. All content Copyright 2005 *Mint Error News*. P.O. Box 5090, San Clemente, CA 92674. All rights reserved. No part of this magazine may be reproduced in any form without the expressed written permission of the publisher. Opinions expressed in this publication do not necessarily represent the viewpoints of *Mint Error News*. This publication is distributed with the understanding that the information presented herein is from various sources for which there can be no warranty or responsibility by the publisher as to accuracy, price or completeness. *Mint Error News* accepts unsolicited manuscripts, artwork, and photographs for publication. Direct editorial submissions to editor@minterrornews.com or P.O. Box 5090, San Clemente, CA 92674. All unsolicited material will not be returned.

PRINTED IN THE U.S.A.

Mint Error News Magazine

Issue 13 • Spring 2006

- Table of Contents -

Mike Byers' Welcome	4
Off-Center Errors	5
Off-Metal Errors	8
Clad Layer Split Off Mint Errors	11
2005-D Speared Bison & 2004-D Wisconsin High Leaf/Low Leaf	13
\$80 Nickel Sells for \$264,500 in Heritage Auction	16
Just Discovered & Certified by NGC: 2 Headed Off-Metal	17
1812 Cap Bust Half No Edge Lettering	18
1996 Turkish Gold 25 Kurush Full Reverse Brockage	20
1875 3¢ Nickel Struck Fragment	21
1859 Pattern Longacre's Liberty Head Uniface Die Trial	22
1969-S Proof Roosevelt Dime Struck Clad Layer	23
1965 Jefferson Nickel Special Mint Set Struck 5% O/C	24
1873 Seated Dime w/Arrows Struck 12% Off-Center	25
J425/P497 Struck Over an 1840-O Quarter	26
1921 Morgan Dollar Adj Strike & Misaligned Obverse Die	29
Extremely Rare 1937 GB Half Pence Uniface Die Trial	32
PCGS Certifies 1869 3¢ Proof Silver D/S Pattern In Aluminum	34
Mint Error News Price Guide	41
Exclusive Discounts	59
Ike Dollar Struck on a 3.7g Clad Planchet	61
A Study of World Mis-Struck Coins	67
Unique 1965 Kennedy Half Dollar Discovery	94
Mint Error News Museum	104
Frequently Asked Questions	108

MINTERRORNEWSTM MAGAZINE

Bringing the latest mint error news to the collector.



Mike Byers, Publisher & Editor Welcomes You!

Welcome to Mint Error News Magazine, bringing the latest mint error news and information to the collector. This is our fourth year bringing you both a print magazine and an on-line PDF magazine. There are now over 270 articles, features, discoveries, news stories, and mint error related info from the United States and around the World. Minterrornews.com has become the most popular and informative Internet resources for mint errors and is read by thousands of dealers and collectors.

Two major Mint Error News sponsors are Mike Byers and ANACS. Mike Byers is the Publisher and Editor of Mint Error News Magazine.



Mike Byers (mikebyers.com) has been a Professional Numismatist since 1978. He specializes in U.S. and World errors, and is now the largest dealer of the world's rarest mint errors. His new discoveries of major mint errors has been front page news for years. Mike Byers is also a Consultant for ANACS for Mint Errors.

Mike Byers is a life member of ANA since 1985, a charter member of NGC and a featured dealer/member of PCGS. He is also a founder member of the California Coin & Precious Metals Association and a life member of the Central States Numismatic Society.



ANACS is one of the three major grading services. They have been authenticating, certifying and encapsulating mint errors since 1991 which is years longer than the other two grading services combined. ANACS is highly respected in the Numismatic Community and has extensive experience in authenticating mint errors.

Two other sponsors to minterrornews.com are Tim Bullard (errorcointrader.com) and Allan Levy (alsocoins.com). Because of their combined experience and insight of the error coin market, they will bring valuable news and information to minterrornews.com.

Additional sponsors are CoinLink, CoinFacts.com, errorworldclub.org, Eureka Trading, uspatterns.com, Northeast Numismatics and Robert L. Astrich. We encourage collectors and dealers to submit articles and photos of major mint errors that we may feature on the website.

Off-Center Errors

by Al Levy (alscoins.com)

Here are records of recent sales of off-center mint errors on eBay:

1. All coins were listed on eBay and closed from July 1, 2005 to September 30, 2005.
2. All lots had buyers. If the coins actually changed hands is unknown.
3. A picture accompanied each lot or it was not recognized.
4. Mislabeled items were ignored.
5. Some lots may have changed hands more than once.

6. "D" next to the date symbolizes that the coin had damage or was scratched.
7. "C" next to the date symbolizes that the coin was cleaned.
8. "B" next to the date symbolizes that the coin had damage and was cleaned.
9. If the date or mint mark was missing or partially visible, parentheses were used.
10. Postage/handling/insurance fees were ignored.
11. Major auctions were not listed.

DENOM	YEAR	NOTES	GRADE	LESS:11%	11%-35%	36%-75%	OVER 75%
1c	1800		PCGS 03	76.00			
1c	1864		XF			195.00	
1c	1897		FINE		220.84		
1c	1898		ANACS 40	163.51			
1c	1899		FINE		184.01		
1c	1900		GOOD	96.52			
1c	1901	B	VF	142.00			
1c	1901	C	PCI 40	104.01			
1c	1902		PCGS 08		331.00		
1c	190(2)		VF		124.95		
1c	1904		PCGS 12	90.01			
1c	190(8)		AU		417.00		
1c	1916-D		NGC 58		493.00		
1c	1917-S		ANACS 08	41.88			
1c	1918		ANACS XF		66.00		
1c	1918-S		AU		144.49		
1c	1919		AU	76.00			
1c	1919		NGC 62 BRN		123.49		
1c	1919-S		BU BRN		149.95		
1c	1920		FINE		114.06		
1c	1920-S		GOOD	39.55			
1c	1925-D	D	GOOD	79.00			
1c	1935		AU	42.99			
1c	1935	D	SEGS 60	21.60			
1c	1936		XF	39.55			
1c	1937		AU	34.87			
1c	1938	D	XF	24.51			
1c	1941	C	XF	26.99			
1c	1943	D	XF		37.00		
1c	1943		XF	39.88			
1c	1943		CH BU	77.00			
1c	1943		PCGS 50	157.50			
1c	1943-S	D	XF	28.85	59.88		
1c	1943-S		XF	36.00			
1c	194(?) -S STEEL		AU		93.00		
1c	1944	C	VF	15.50			
1c	1944	D	VF	19.11			
1c	1944	D	AU	18.51			
1c	1944		AU	40.00			
1c	1944		UNC BRN	32.75			
1c	194(4)		AU		34.01		
1c	1944-D	C	AU	38.20			
1c	1944-S	D	UNC BRN	15.50			
1c	1945	C	AU		108.05		
1c	1945		NGC 65 BRN		139.00		
1c	194(6) -S		NGC 63 BRN	61.15			
1c	194(?) -S	D	UNC BRN		25.99		
1c	1950-D		AU			41.00	
1c	1951-D	D	AU	20.50			
1c	1952-D		AU		28.00		
1c	1952-D		UNC BRN		36.00		

DENOM	YEAR	NOTES	GRADE	LESS:11%	11%-35%	36%-75%	OVER 75%
1c	1952-D		ANACS 63 BRN				60.00
1c	1952-D		PCGS 63 R&B			79.00	
1c	1953		PCGS 65 BRN			84.00	
1c	1956-D		AU			35.01	
1c	1956-D		PCGS 64 R&B			78.56	
1c	1957-D		CH BU BRN			58.00	
1c	1957-D		PCGS 64 BRN			63.00	
1c	1958-(?)		ANACS 63 R&B			49.88	
1c	1959		BU BRN	51.00			
1c	1959-D		CH BU R&B			172.09	
1c	1960-D LD		AU			102.51	
1c	1960-D LD		UNC BRN			81.00	
1c	1961-D		UNC BRN			43.00	
1c	1962-D		UNC BRN			125.56	73.00
1c	(?)62-(?)		UNC BRN				61.95
1c	1964		BU R&B		22.50		
1c	1964	D	ANACS NET AU	9.50			
1c	1964-D		CH BU BRN				20.00
1c	1964-D		ANACS 64 R&B			32.56	
1c	1965	D	AU		10.52		
1c	1966		UNC BRN	8.00			
1c	1968-D		UNC BRN			14.49	
1c	1968-D		BU BRN			22.00	15.51
1c	1968-D		BU R&B			25.50	
1c	1968-D		CH BU R&B			16.50	
1c	1968-D		ANACS 64 R&B			23.55	
1c	1968-S	C	CH BU	35.00			
1c	1969-D	C	AU			12.75	
1c	1969-D		AU			9.35	
1c	1969-D		BU BRN	11.83			
1c	1969-D		CH BU R&B				17.49
1c	1969-(?)		UNC BRN			26.99	
1c	196(?) - (?)		UNC			6.49	
1c	1970-D	C	AU			14.36	
1c	1970-D	D	UNC R&B			15.01	
1c	1970-D		UNC BRN			9.45	
1c	1970-D		BU R&B			15.04	
1c	1970-S LD		CH BU RED	52.51			
1c	1970-S LD		ANACS 63 R&B				86.00
1c	(?)70-(?)	D	BU RED				13.09
1c	1971	D	UNC BRN		9.99		
1c	1971		UNC BRN	22.01			
1c	1971-D		UNC BRN			11.01	
1c	1971-D		BU BRN			19.68	
1c	1972		CH BU R&B		20.50		
1c	1972-D		UNC R&B			13.75	
1c	1972-D	C	UNC			16.05	
1c	1972-D		BU BRN		15.50		
1c	1972-D		BU R&B	17.50			
1c	1973-D		UNC BRN				18.37
1c	1974		AU	11.00			

DENOM	YEAR	NOTES	GRADE	LESS:11%	11%-35%	36%-75%	OVER 75%
1c	1974		UNC BRN				25.61
1c	1974-D	D	UNC R&B			9.49	
1c	1974-D	B	UNC R&B			10.60	
1c	1974-D		BU BRN			16.00	
1c	1974-(?)		CH BU R&B			9.99	
1c	(1)975-D		UNC BRN				12.00
1c	1976-D	D	BU BRN			20.49	
1c	1980		BU BRN			6.50	
1c	1980-(?)		CH BU (RED)			18.00	
1c	1981	C	UNC			13.50	17.17
1c	1981		UNC BRN			9.95	
1c	1981		BU BRN				11.50
1c	1981		BU R&B	18.01	5.50		
1c	1981		BU RED	3.80			
1c	1982 LD CU		BU R&B			10.52	
1c	1982 LD CU		CH BU R&B			12.50	
1c	1982 LD ZN		UNC R&B			6.81	
1c	1982 SD CU		BU R&B		2.75		
1c	1982-D SD ZN		NGC 65 R&B			49.00	
1c	(1983)-(?)		UNC RED			2.54	
1c	1983	D	UNC			0.83	
1c	1983		UNC R&B			11.50	
1c	1983		BU R&B			6.68	
1c	1983		BU RED			7.17	6.50
1c	1983		CH BU RED		8.72		
1c	1983-D	D	BU R&B			11.50	
1c	198(4)	D	BU RED			4.99	
1c	1984	D	UNC		0.84		
1c	1984		BU R&B			5.75	
1c	1984	D	BU RED			3.99	
1c	1984		BU RED			10.42	
1c	1984		CH BU RED		10.50	6.85	
1c	1984		ANACS 63 RED			11.50	
1c	1984-D		GEM BU R&B			12.51	
1c	1985		UNC R&B			3.62	
1c	1985		BU R&B	0.99			
1c	1985	D	BU RED	7.99		8.74	
1c	1985		BU RED		8.53	2.50	9.49
1c	1985		CH BU R&B			11.99	
1c	1985-D		GEM BU R&B			14.51	
1c	(1986)-(?)		BU R&B			4.25	
1c	1986		BU R&B	6.89			
1c	1986-D		BU RED			14.51	
1c	1986-D		CH BU RED			18.50	
1c	1987		BU R&B			6.06	
1c	1987		CH BU R&B	4.25			
1c	1987		CH BU RED			8.68	
1c	1987-(?)		AU			4.31	
1c	1988		UNC RED	7.51			
1c	1988		BU BRN		2.66		
1c	1988		CH BU RED		13.27	10.50	
1c	1988		GEM BU R&B	10.99			
1c	1988		FSG 66 RED	8.50			
1c	1988-D	C	UNC			10.37	
1c	1988-D		UNC R&B			13.50	
1c	1988-D		UNC RED			10.50	
1c	1988-D		BU RED			10.10	
1c	1989		BU R&B	7.77	7.66		
1c	1989		BU RED	2.16	3.14	7.26	
1c	1989		CH BU RED		5.99	12.50	
1c	198(9)		BU RED		3.25		
1c	1989-(D)		BU RED			7.77	
1c	1989-D		ANACS 63 RED			16.51	
1c	1989-(?)		BU RED			4.95	
1c	1990		CH BU R&B			6.99	
1c	1990		GEM BU RED		8.49		10.49
1c	(?)90		BU R&B				12.12
1c	1990-D		BU RED			10.51	
1c	1991		BU R&B	2.52			
1c	1992		BU RED			15.70	
1c	1992		GEM BU R&B			10.62	
1c	1993-D		CH BU R&B			8.00	
1c	1993-D		BU RED			7.06	
1c	1994		GEM BU RED			6.50	
1c	1995		CH BU RED			7.00	8.47
1c	1995	D	GEM BU RED		12.50		
1c	1995		GEM BU RED	5.95		5.00	
1c	199(5)		UNC BRN	2.50			
1c	1995-D	D	GEM BU RED			12.09	
1c	199(5)-D		BU RED			9.00	
1c	(1995)-(?)		GEM BU RED			5.50	
1c	1996	D	BU R&B			2.00	
1c	1996		CH BU RED			8.67	
1c	1996		GEM BU RED		11.99	7.39	
1c	(1)996		UNC RED			7.75	
1c	(?)96		GEM BU RED				17.60
1c	1996-D	D	BU R&B			7.27	
1c	1996-D		BU R&B			10.50	
1c	1996-D		GEM BU RED			15.10	
1c	1997		BU RED			11.50	
1c	1997-D		NGC 65 RED			23.75	
1c	1999		ANACS 64 RED	5.24			

DENOM	YEAR	NOTES	GRADE	LESS:11%	11%-35%	36%-75%	OVER 75%	
1c	1999		ANACS 65 RED			12.50		
1c	1999		ANACS 66 RED	10.03				
1c	1999		ICG 61 R&B			9.99		
1c	2000		ANACS 64 RED			30.01		
1c	2000		ANACS 65 RED			11.86		
1c	2000-D		BU R&B	3.54				
1c	2001		ANACS 65 RED			18.84		
1c	2001		ANACS 66 RED			10.99		
1c	2001		PCI 64 RED	7.99				
1c	2001		PCI 64 RED	8.99	8.99			
1c	200(1)		ANACS 63 RED			13.99		
1c	2003		GEM BU RED	5.99				
3c	1865		PCGS 6			202.50		
5c	1882		NGC 50	500.01				
5c	1919-(?)	D	VF			271.99		
5c	1920-(?)		ANACS 63			484.00		
5c	(19)24	D	FINE	205.50				
5c	1935		NGC 63			535.00		
5c	1939		BU	300.00				
5c	1954-S		BU			370.00		
5c	1964		UNC			37.00		
5c	1964	D	BU			21.56		
5c	196(4)		UNC			31.00		
5c	196(7)		BU			47.45		
5c	196(?)-(?)		BU			12.84		
5c	1968-S	D	AU	27.10				
5c	1972		BU			13.05		
5c	(?)74		BU			10.50		
5c	1976		BU				15.60	
5c	1976		GEM BU			19.95		
5c	1977		BU			19.00		
5c	(?)77		CH BU				14.45	
5c	1978		CH BU			16.49	27.00	
5c	1979		BU				19.83	
5c	(1979)		BU	2.03				
5c	1980-P	D	UNC			16.05		
5c	1980-P		UNC			8.50	14.06	
5c	1980-P		BU			13.01	13.05	9.99
5c	1980-P		CH BU			20.38		
5c	1980-P		GEM BU			19.81		
5c	1980-P		NGC 65	19.99				
5c	1980-P		PCGS 58			36.51		
5c	1981-P		CH BU			22.59		
5c	(?)981-P		BU			12.00		
5c	1983-P		UNC			12.85		
5c	(19)83-P		BU	10.50				
5c	(1983)-P	D	BU			9.95		
5c	(1983)-P		BU			13.06		
5c	(?)83-P		GEM BU			11.27		
5c	(?)83-P		NGC 66 FS			48.67		
5c	(1983)-P		SEGS 58	9.95				
5c	1983-P		SEGS 63			12.65		
5c	1984-P		BU			7.75		
5c	(?)84-P		BU			16.00		
5c	1984-P		SEGS 60			12.10		
5c	(?)984-P		SEGS 62			12.60		
5c	1984-P		SEGS 63			12.60		
5c	1985-P	D	BU	5.74				
5c	1985-P		BU			11.50		
5c	1985-P		SEGS 63			12.55		
5c	(?)85-P		SEGS 62			10.50		
5c	1988-D		GEM BU			34.99		
5c	(?)88-D		GEM BU			9.38		
5c	1988-P		BU			10.51	37.99	
5c	1989-P		AU			15.56		
5c	1989-P		UNC			14.11		
5c	1994-P		UNC			6.51		
5c	1994-P		BU			15.05		
5c	(19)94-P	D	ANACS NET 55			11.00		
5c	1995-P		BU			14.20		
5c	1995-P		CH BU			17.84		
5c	1995-P		GEM BU			16.05		
5c	(1)995-P		BU			9.99	15.50	
5c	(?)95-P		CH BU			16.51		
5c	1996-P		CH BU			13.30		
5c	1996-P		GEM BU			8.38		
5c	(1)996-P		CH BU			15.99		
5c	(19)96-P		CH BU			16.05		
5c	(?)96-P		GEM BU			9.99		
5c	(?)96-P		ANACS 62				20.00	
5c	(?)96-P		ANACS 63			20.05		
5c	(1)997-P		BU			15.99		
5c	1998-P		CH BU			15.50		
5c	1998-P		GEM BU	6.50	15.59			
5c	1999-D		AU			12.51		
5c	1999-D		CH BU				15.99	
5c	1999-D		GEM BU			13.40	24.50	
5c	(?)99-D		BU			9.05		
5c	(?)99-D		GEM BU			14.75		
5c	1999-P	D	UNC	4.33				
5c	1999-P		BU	5.24				
5c	1999-P		CH BU			5.50	12.18	

DENOM	YEAR	NOTES	GRADE	LESS:11%	11%-35%	36%-75%	OVER 75%
5c	1999-P		GEM BU		26.99		
5c	(?)99-P		GEM BU				10.49
5c	(?)000-D		GEM BU			9.99	
5c	(?)00-D		UNC		15.99		
5c	(?)00-D		AU		17.16		
5c	(?)00-D		GEM BU		20.49		
5c	2000-D		BU		10.75		9.53
5c	2000-P		NGC 64 6FS	17.75			
5c	2001-D		BU		17.50		
5c	2003-P		GEM BU	12.60			
5c	(2005)-P BISON	D	BU	457.02			
10c	1875		PCGS 30	412.89			
10c	1898		PCGS 45		557.01		
10c	1917		NGS 61 FB		490.00		
10c	1935		ANACS 64	299.00			
10c	(1938)-S		PCGS 55	128.50			
10c	1944		UNC	67.00			
10c	1964		BU			86.00	
10c	1964		BU			96.96	
10c	196(?) SILVER	D	BU			52.00	
10c	1965		CH BU		19.95		
10c	1969-D	D	BU			23.27	
10c	1970-D		BU			22.50	
10c	1971-D	D	BU			22.90	
10c	1972		GEM BU		26.55		
10c	1973		AU	9.99			
10c	1973	D	BU		16.07		
10c	1973		BU	14.99	22.05		
10c	1973-D		UNC			18.00	33.99
10c	1977		AU	19.95			
10c	1977		BU		12.00		
10c	197(7)		UNC	9.95			
10c	197(7)		BU		11.59		
10c	1977-D	D	BU			32.65	
10c	1978		UNC	9.99			
10c	1980-P		UNC		17.18		
10c	1981-P	D	UNC				15.00
10c	1981-P		UNC		10.50		
10c	198(5)-(?)		AU			11.51	
10c	1986-P		SEGS 60	14.56			
10c	1988-P		BU		6.50		
10c	1991-P		BU			12.00	
10c	1991-P		CH BU			15.50	
10c	1993-P		AU		14.06		
10c	1994-P		AU		13.05		
10c	1994-P		BU		9.99		
10c	1994-P		CH BU	5.00	9.50		
10c	1994-P		GEM BU	1.25		16.05	
10c	1995-D		BU			18.50	
10c	1996-P		UNC			10.50	
10c	1996-P		CH BU	12.99			
10c	1996-P		GEM BU		21.99		
10c	1996-(P)		BU			12.55	
10c	1997-P		UNC		10.50	16.07	
10c	1997-P	D	BU		9.99		
10c	1997-P		GEM BU		24.25		
10c	1997-P		NGC 64		34.49		
10c	1998-P		BU			12.50	
10c	1998-P		GEM BU			13.26	
10c	1998-P		ANACS 64		12.95		
10c	1999-D		ANACS 63	10.15			
10c	1999-P		AU		10.49		
10c	1999-P		ICG 66			21.71	
10c	1999-(?)		BU				12.01
10c	199(?)-(?)		NGC 65			30.00	
10c	2000-P		UNC		20.01		
10c	2005-P	D	UNC	20.05			
25c	1907-S		AU	746.00			
25c	1965		AU	10.26			
25c	1967		GEM BU		31.00		
25c	1973		CH BU	11.50			
25c	1974		PCGS 58		31.99		
25c	1974		CH BU	30.00			
25c	1974		PCGS 65		119.00		
25c	1976		BU	93.00			
25c	(1976)		UNC	109.00			
25c	1976-D		UNC			765.00	
25c	1977		CH BU	19.90			
25c	(1977)		BU		18.03		
25c	1978		BU		24.26		
25c	1978		GEM BU	12.72			
25c	(?)78	D	BU			48.97	
25c	1980-P		AU	3.25			
25c	1981-P	D	AU	6.00			
25c	1981-P	D	BU	15.51			
25c	(198)1-P		SEGS 58	9.95			
25c	1983-P		XF	11.51			
25c	1983-P		UNC	20.82			
25c	1983-P		BU	11.61	43.01		
25c	1983-P		CH BU	16.09			
25c	1983-P		GEM BU	13.50			
25c	1983-P		SEGS 50			38.43	

DENOM	YEAR	NOTES	GRADE	LESS:11%	11%-35%	36%-75%	OVER 75%
25c	1983-P		SEGS 55	9.95			
25c	(1)983-P		AU			21.50	
25c	(19)83-P		AU	10.50	31.98		
25c	(198)3-P		CH BU	34.00			
25c	1983-P		NGC 64	28.55			
25c	1984-P		BU	26.99	14.05		
25c	1984-P		CH BU	7.30			
25c	1984-P		NGC 63	20.01			
25c	1984-P		NGC 65	16.05			
25c	(198)4-P	D	SEGS 58	10.50			
25c	(1984)-P		AU	5.50			
25c	1985-P		XF	11.50			
25c	1985-P		UNC	14.75			
25c	1985-P		SEGS 58	9.95			
25c	1985-P		SEGS 63	15.05			
25c	1986-(?)		BU			73.00	
25c	1(986)-(P)	D	SEGS 58	12.60			
25c	1987-P		SEGS 60	10.50			
25c	1988-P		GEM BU			34.00	
25c	198(8)-P		SEGS 63	16.10			
25c	1(988)-P		AU	20.51			
25c	1989-P		UNC	22.50			
25c	1989-P		SEGS 62	12.60			
25c	198(?)-(?)		NGC 58			26.00	
25c	1994-P		BU	2.80	57.60		
25c	1994-P		CH BU		40.28		
25c	1994-P		GEM BU		30.89		
25c	(1994)-P		NGC 58	16.49			
25c	(1994)-P		AU	6.75			
25c	1995-D		AU			57.00	
25c	1995-D		BU	20.00			
25c	1995-D		GEM BU	16.49			
25c	1995-P		AU	10.57			
25c	1995-P		BU	20.00	42.00		
25c	1995-P		CH BU	16.28	33.67		
25c	1995-(?)		GEM BU		78.77	59.01	
25c	1996-P	D	XF	2.27			
25c	1996-P		BU	11.38	18.50		
25c	(1996)-P		GEM BU	17.39			
25c	1997-P		GEM BU	16.01			
25c	1998-D	D	BU	5.50			
25c	1998-D		BU	20.05			
25c	1998-D		GEM BU	14.01			
25c	1998-P		GEM BU	6.65			
25c	1998-(?)		BU			44.95	
25c	DE 1999-P		UNC		159.45		
25c	DE		PCGS 64			202.00	
25c	DE (?) -D		CH BU			187.50	
25c	DE (?) -D		PCGS 64			271.00	
25c	DE (?) -D		SEGS 65			250.00	
25c	PA 1999-(?)		UNC			111.55	
25c	PA	D	UNC				103.50
25c	PA		PCGS 65			228.49	
25c	NJ 1999-P		BU			129.50	
25c	NJ 1999-P		NNC 65	1.00			
25c	NJ 1999-P		PCGS 64			94.00	
25c	GA (?) -P		BU			129.50	
25c	CT 1999-D		NGC 58	22.72			
25c	CT 1999-D		PCGS 64	76.75			
25c	CT 1999-P		BU	87.78			
25c	CT 1999-P		NNC 67			85.33	
25c	NH 2000-D		PCGS 64	63.00			
25c	NH 2000-P		BU			98.89	
25c	NH 2000-P		ANACS 64			74.00	
25c	NH 2000-(?)		ANACS 65			139.05	
25c	NH 2000-(?)		NGC 62			36	
25c	NH 2000-P		NGC 65			62.00	
25c	NH 2000-P		PCGS 64			179.00	
25c	NH 2000-P		PCGS 66	43.00			
25c	NH-(?) -P		PCGS 65			179.52	
25c	MA 2000-P		CH BU	75.00			
25c	MA 2000-P		PCGS 66	52.00	103.53		
25c	MA 2000-P		PCGS 67		150.05		
25c	MD 2000-D		ANACS 58	33.99			
25c	MD 2000-P	D	BU	80.05			
25c	SC 2(000)-P		SEGS 65		104.50		
25c	SC (20)00-P		NGC 67		121.35		
25c	SC 2000-P		NNC 67	40.34			
25c	SC 2000-P		NNC 68	41.50			
25c	SC 20(00)-P		NTC 66			97.00	
25c	SC 2000-P		PCI 63			97.00	
25c	SC 2000-P		PCGS 62	56.01			
25c	SC 2000-P		SEGS 65		62.55		
25c	VA 2000-P		BU	26.99			
25c	VA 2000-P		NGC 66	50.00			
25c	VA 2000-P		PCGS 64		264.99		
25c	NC 2001-P		ANACS 62	49.84			
25c	NC 2001-P		ANACS 64	15.50			
25c	NC 2001-P		NGC 63	21.50			
50c	1814 O-108a	D	ANACS NET 12	431.00			
50c	1976		CH BU	220.02			
50c	1983-P	D	BU			188.50	

DENOM	YEAR	NOTES	GRADE	LESS:11%	11%-35%	36%-75%	OVER 75%
50c	1983-P		ICG 63	41.00			
50c	1988-P		UNC	111.11			
50c	1990-P		AU	51.01			
50c	1990-P		BU	89.47			
50c	1990-P		PCGS 62	130.51			
50c	1999-D		UNC			688.00	
1\$	(197)8-D		PCGS 64	157.50			
1\$	1978-D		PCGS 64	157.50			
1\$	1978-D		PCGS 65	107.50			
1\$	(19)79-P		NGC 65		214.50		
1\$	1979-P		ICG 60	112.50			
1\$	1999-P		NGC 65		205.50		
1\$	1999-P		PCGS 66	159.00			
1c	ND INDIAN		ANACS 12		170.00		
1c	ND INDIAN		XF			200.00	
1c	ND INDIAN		PCGS 30		136.00		
1c	ND INDIAN		PCGS 53		192.50		
1c	ND WHEAT		UNC BRN			27.78	
1c	ND WHEAT		BU BRN				19.99
1c	ND MEMORIAL		PCGS 64 RED		15.00		
5c	ND SHIELD		POOR	100.00			
5c	ND BUFFALO	D	POOR		87.89		

DENOM	YEAR	NOTES	GRADE	LESS:11%	11%-35%	36%-75%	OVER 75%
5c	ND BUFFALO	D	VF		292.99		
5c	ND JEFFERSON		ANACS 63			8.56	
5c	ND JEFFERSON		NGC 64			11.50	
5c	ND JEFFERSON		NGC 66 FS		51.00		
10c	ND MERCURY		XF		178.50		
10c	ND MERCURY		PCGS 62				169.50
10c	ND SILVER		CH BU				56.10
10c	ND-D SILVER		VF				40.50
10c	ND-D SILVER		CH BU				68.89
10c	ND CLAD		ANACS 63				7.50
10c	ND CLAD		NGC 65			29.50	
10c	ND CLAD	D	SEGS 60			14.50	
25c	ND CLAD	D	UNC			35.85	
25c	ND CLAD		UNC			46.00	
25c	ND CLAD		BU			41.50	25.10
25c	ND CLAD		CH BU			34.00	
25c	ND CLAD		GEM BU		39.77	36.18	28.00
25c	ND CLAD		NGC 65			43.02	
25c	ND STATEHOOD		CH BU				28.01
25c	ND STATEHOOD		GEM BU				41.00
50c	ND SILVER JFK		PCGS 58		751.25		
50c	ND CLAD		XF				133.50
50c	ND CLAD		BU				150.00

Off-Metal Errors

FROM 07/01/05 TO 9/30/05			
DOUBLE DENOMINATIONS			
DESCRIPTION	GRADE	SOLD	OBSERVATION
1982 LD 1c STRUCK ON A STRUCK CLAD DIME	UNC	\$ 440.00	FLIPOVER WITH LOTS OF DETAIL. DAMAGE @ K1: 00. NO DIME MM VISIBLE.
1996-P STRUCK CENT ON A STRUCK DIME	NGC 61	\$ 752.56	FLIPOVER-LOTS OF DETAIL. ONE DATE VISIBLE IN SCAN.
1997-(?) STRUCK CENT ON A STRUCK DIME	PCGS 64	\$ 878.00	FLIPOVER-LOTS OF DETAIL. CENT DATE VISIBLE. NO MINTMARK.
2000-P STRUCK CENT ON A STRUCK DIME	CH BU	\$ 822.63	LOOKS LIKE TWO DATES + THE MINTMARK SHOW.
2005-P STRUCK CENT ON A STRUCK DIME	NGC 68	\$ 3,025.00	FLIPOVER - CENT DATE VISIBLE. MINTMARK OF DIME.
ND 25c SILVER STRUCK ON A 10c SILVER DIME	NGC 58	\$ 1,463.62	"D" MINTMARK. NO DATE. SELLER LISTED WRONG. CHANGED IT TWICE. WENT CHEAP!
OFF METALS			
1c/10c 1960 LG DT	PCGS 55	901.00	FULL DATE & MM AREA.
1c/10c 1961-D	PCGS 60	685.00	FULL DATE & MM. SMALL SPOTS OF DISCOLORATION/TARNISH.
1c/10c 1963	PCGS 40	766.01	FULL DATE & MM AREA.
1c/10c 1967	NGC 58	329.00	FULL DATE & MM AREA. WEIGHS 2.2 GRAMS.
1c/10c 1976-D	GEM BU	277.00	FULL DATE & MM
1c/10c 1981-D	UNC	266.00	FULL DATE & MM AREA.
1c/10c 1981-D	ANACS 64	287.88	FULL DATE & MM.
1c/10c 1984	PCGS 58	400.00	FULL DATE & MM AREA.
1c/10c 2001	PCGS 66	342.00	FULL DATE & MINTMARK AREA
1c/CUBA 1CENTAVO 195(8)	PCGS 63	611.01	MAJORITY OF THE "8" REMAINS. LOOKS LIKE A DIME.
1c/PHILIPPINES 5S 1972-D	NGC 60	204.50	TYPE I PLANCHET. 2.4 GRAMS.
1c/PHILLIPPINE 10 CENTAVOS 1962	PCGS 55	306.00	70% COPPER, 18% ZINC, 12% NICKEL.
1c/FOREIGN 1978	SEGS 64	168.50	FULL DATE & MINTMARK AREA. WEIGHS 2.7 GRAMS
1c/FOREIGN 2000-D	NGC 67 RED	223.51	FULL DATE & MM. WEIGHS 1.7 GRAMS.
5c/1c 1943-S	ANACS 35	2,247.00	STEEL CENT. PARTIAL DATE. FULL MINTMARK
5c/1c 1960-D	UNC BRN	688.00	FULL DATE & MM.
5c/1c 1964	BU R&B	205.50	FULL DATE

<u>DESCRIPTION</u>	<u>GRADE</u>	<u>SOLD</u>	<u>OBSERVATION</u>
5c/1c 1964-D	ANACS 63 R&B	483.00	FULL DATE & MM.
5c/1c 1966	BU R&B	393.88	WEIGHS 3.0 GRAMS
5c/1c (1968)-(S)	PCGS 64 RED	535.99	50% OF DATE & MINTMARK SHOWS
5c/1c (1970)-(S)	PCGS 64 RED	460.00	LITTLE REMAINS OF THE DATE & MINTMARK
5c/1c 1971-D	UNC BRN	228.94	FULL DATE & MM
5c/1c (1972)	UNC BRN	208.06	1/2 OF DATE.
5c/1c 1974-D	NGC 63 RED	361.55	FULL DATE & MM. 3.1 GRAMS. STRUCK ON DAMAGED PLANCHET. (DEFECTIVE)
5c/1c 1977-D	PCGS 58	260.56	FULL DATE & MM.
5c/1c (1978)	PCGS 64 R&B	261.00	HALF OF DATE SHOWS.
5c/1c (1979)-D	UNC R&B	174.06	1/2 OF DATE & MINTMARK. SMALL REVERSE RIM DING @ K6:00.
5c/1c (1980)-D	GEM BU RED	239.16	3/4 OF DATE REMAINS. ALL OF MINTMARK.
5c/1c (1980)-P	AU	61.00	COUNTINGROOM DAMAGE. HALF OF DATE SHOWS.
5c/1c (1980)-(P)	UNC BRN	99.00	1/2 OF DATE & MINTMARK. OBVERSE SCRATCH. NGC REJECT.
5c/1c (1980)-P	ANACS 63 R&C	243.50	3/4 OF DATE REMAINS. ALL OF MINTMARK.
5c/1c 1980-P	NGC 64 R&B	213.00	FULL DATE & MM. 3.11 GRAMS.
5c/1c 1980-P	NGC 64 RED	232.49	FULL DATE & MINTMARK
5c/1c 1980-P	PCGS 64 R&B	317.99	FULL DATE & MM.
5c/1c (198)1-P	BU BRN	242.50	VERY TOP OF "198" MISSING
5c/1c 1981-P	BU R&B	217.65	FULL DATE & MINTMARK.
5c/1c (1981)-(P)	NGC 64 R&B	260.99	SMALL PORTION OF DATE & MINTMARK REMAIN.
5c/1c 1981-P	NGC 64 RED	305.00	FULL DATE & MM
5c/1c 1982-P	AU	213.58	BROWN COLOR. MOST OF DATE REMAINS. ALL OF MINTMARK.
5c/1c 1982-P	BU R&B	301.50	FULL DATE & MM.
5c/1c (1988)-(P)	BU R&B	149.50	LAST DIGIT OF DATE COULD BE A "0"?
5c/1c NO DATE	BU R&B	143.05	COULD BE A 1979-D. PART OF DATE VISIBLE BUT NOT DESCRIBED IN LISTING.
5c/1c NO DATE	CH BU RED	191.50	LOOKED LIKE THE DATE WAS 2000. NO MINTMARK.
5c/1c NO DATE	NGC 63 BRN	139.05	WEIGHS 3.1 GRAMS.
5c/1c NO DATE	NGC 63 R&B	202.50	WEIGHTS 3.1 GRAMS
5c/1c NO DATE	PCGS 62 RED	157.50	NO DATE OR MINTMARK AREA VISIBLE.
5c/1c NO DATE	PCGS 62 RED	199.06	NO DATE OR MINTMARK SHOW.
5c/1c NO DATE	PCGS 63 R&B	163.10	(80-P) VISIBLE WITH COUNTINGROOM DAMAGE.
5c/10c 1961-D	AU	765.00	FULL DATE & MM. COUNTING MACHINE DAMAGE.
5c/10c (1970)-D	NGC 58	371.00	HALF OF DATE SHOWS. 2.2 GRAMS.
5c/10c (1971)	BU	362.00	VERY TOP OF DATE MISSING.
5c/CLAD 10c NO DATE	UNC	169.50	WEAKLY STRUCK. NO WEIGH GIVEN. LOOKS MORE LIKE FOREIGN THAN CLAD DIME
5c/CLAD 10c NO DATE	PCGS 63	218.06	NO DATE OR MINTMARK
5c/CLAD 10c NO DATE + 65% OFF CENTER	PCGS 66	1,730.00	NO DATE OR MINTMARK
25c/1c 1974-D	NGC 62 R&B	850.00	FULL DATE & MM. LOOKED LIKE IT WAS TURNING COLORS.
25c/1c ND COPPER	PCGS 64 BRN	456.04	NO WEIGHT GIVEN. 196 OF DATE VISIBLE
25c/5c 1959	ANACS 65	535.05	FULL DATE & MM AREA.
25c/5c 1965 + OBVERSE BROCKAGE.	PCGS 62	442.01	MOST OF DATE REMAINS. 20% OBVERSE MIRROR BROCKAGE.
25c/5c (1970)-D	UNC	169.00	TOP OF DATE SHOWS. FULL MINTMARK.
25c/5c (1971)-D	UNC	143.05	MOST OF DATE. FULL MINTMARK.

<u>DESCRIPTION</u>	<u>GRADE</u>	<u>SOLD</u>	<u>OBSERVATION</u>
25c/5c 1972-D	CH BU	153.50	FULL DATE & MM.
25c/5c (1972)-D	PCGS 64	227.50	MOST OF DATE REMAINS. FULL MINTMARK.
25c/5c 1973	NGC 65	480.00	FULL DATE & MINTMARK AREA. WEIGHS 4.9 GRAMS
25c/5c 1977	AU	132.50	FULL DATE & MM AREA.
25c/5c 1977	AU	135.60	FULL DATE & MM AREA. RIM DAMAGE @ K12:00.
25c/5c 1977	UNC	131.16	FULL DATE & MM AREA. HEAVILY SCRAPED ON OBVERSE.
25c/5c 1977	ANACS 55	113.60	FULL DATE & MINTMARK AREA
25c/5c 1977	ANACS 64	145.50	FULL DATE & MINTMARK AREA
25c/5c 1977	ANACS 64	175.00	FULL DATE & MM AREA.
25c/5c 1998-D	ICG 58	148.00	FULL DATE & MM.
25c/5c 1998-P	CH BU	190.60	FULL DATE & MM
25c/5c DE 1999-D	UNC	598.33	NO WEIGHT GIVEN.
25c/5c DE 1999-D	BU	549.95	WEIGHS 4.6 GRAMS
25c/5c DE 1999-D	PCGS 64	665.00	FULL DATE & MM.
25c/5c NO DATE + 40% OFF CENTER	NGC 58	1,359.00	NICE DOUBLE ERROR
25c/10c 1970-D	PCI 50	325.00	FULL DATE & MM.
25c/10c 1970-D	PCI 50	331.00	FULL DATE & MM
25c/SILVER 10c NO DATE	ANACS 61	358.00	NO DATE. "D" MINTMARK.
25c/SILVER 10c NO DATE-D	PCGS 62	462.01	MINTMARK WITH NO DATE SHOWING.
25c/CLAD 10c NO DATE	BU	317.00	NOT FULLY STRUCK IN CERTAIN AREA. NO WEIGHT GIVEN.
25c/CLAD 10c NO DATE	NGC 55	221.50	WEIGHS 2.2 GRAMS.
50c/25c 1966	NGC 65	895.00	WITH REEDING INDENT. (LISTED ON HOLDER BUT LOOKS LIKE DAMAGE!)
50c/25c NO DATE.	CH BU	621.99	NO DATE OR MINTMARK. (LOOKS TO BE SILVER CLAD? - 1965 TO 1967)
\$1 IKE/CLAD SCRAP NO DATE	UNC	3,555.00	SELLER STATES THE PIECE WEIGHS 3.7 GRAMS. THIN AS A DIME. 25c SIZE.
\$1 IKE/PHILLIPPINE PISO (1974)-D	PCGS 58	1,009.00	WEIGHS 224 GRAINS. ICG CROSSOVER. TOP OF 197 REMAINS. VERY TOP PIECE OF 4.
PHILLIPPINES 25s/US 1c 1971	NGC 64 BRN	138.60	WEIGHS 3.1 GRAMS.
PHILLIPPINES 25s/US 1c 1974	NGC 64 BRN	143.06	WEIGHS 3.1 GRAMS.
OFF STOCK			
25c 1953-S STRUCK ON DIME THICKNESS	NGC 65	242.50	5.3 GRAMS.
25c 1970-D STRUCK ON DIME STOCK	XF	19.95	WEIGHS 4.1 GRAMS
25c 1970-D STRUCK ON DIME STOCK	XF	27.00	NO WEIGHT GIVEN
25c 1970-D STRUCK ON DIME STOCK	XF	33.58	NO WEIGHT GIVEN
25c 1970-D STRUCK ON DIME STOCK	AU	49.00	NO WEIGHT GIVEN
25c 1970-D STRUCK ON DIME STOCK	AU	57.00	DESCRIBED AS QUARTER STRUCK ON A DIME.
25c 1970-D STRUCK ON DIME STOCK	ANACS 45	21.50	NO WEIGHT GIVEN
25c 1970-D STRUCK ON DIME STOCK	ANACS 45	76.00	NO WEIGHT GIVEN
25c 1970-D STRUCK ON DIME STOCK	UNC	32.00	OBVERSE CIRCULAR COUNTING ROOM SCRATCH. 4.3 GRAMS.
25c 1970-D STRUCK ON DIME STOCK	BU	26.00	WEIGHS 4.26 GRAMS
25c 1970-D STRUCK ON DIME STOCK	PCGS 45	54.00	NORMAL LOOK. NO WEIGHT GIVEN.
25c 1970-D STRUCK ON DIME STOCK	PCGS 58	75.00	NO WEIGHT GIVEN
25c 1970-D STRUCK ON DIME STOCK	PCGS 58	99.00	NO WEIGHT GIVEN
25c 1971-D STRUCK ON DIME STOCK	PCGS 62	69.99	NO WEIGHT GIVEN

Clad Layer Split Off Mint Errors

by Al Levy (alscoins.com)

1. ALL LOTS HAD BUYERS. IF THE COINS ACTUALLY CHANGED HANDS IS UNKNOWN.
2. A PICTURE ACCOMPANIED EACH LOT OR IT WAS NOT RECOGNIZED.
3. BLURRY PICTURES OR OTHER PROBLEMS ARE NOTATED UNDER "OBSERVATION".
4. ITEMS MISLABELLED COMMANDED A SMALL PREMIUM.
5. SOME LOTS CHANGED HANDS MORE THAN ONCE.
6. ANY SCRATCHES, DENTS OR DEFECTS NOTATED WERE EITHER IN THE DESCRIPTION OR GRADING SERVICES' HOLDERS.
7. AUCTION HOUSES THAT LISTED THESE ERRORS WERE IGNORED.
8. SHIPPING CHARGES ARE NOT INCLUDED.

FROM 07/01/05 TO 09/30/05			
CLAD LAYER OFF/SPLIT OFFS			
DESCRIPTION	GRADE	SOLD	OBSERVATION
10c 1965 90% REVERSE	AU	21.60	BROWNISH COLOR.
10c 1968-D OBVERSE	AU	32.50	WEIGHS 1.86 GRAMS.
10c 1969-D REVERSE	BU	44.01	REDDISH BROWN COLOR. WEIGHS 1.85 GRAMS.
10c 1992-D OBVERSE	UNC	39.41	RED COLOR. 1.7 GRAMS (FUZZY PICTURE. GRADE MAY BE HIGHER?)
10c 1999-P REVERSE	PCGS 64	44.43	RED COLOR.
10c 1999-P REVERSE	PCGS 64	63.00	REDDISH BROWN COLOR
10c 2000-D REVERSE	PCGS 63	66.01	REDDISH BROWN COLOR
10c 2001-D REVERSE	ANACS 58	39.99	REDDISH BROWN COLOR
10c 2004-D OBVERSE	BU	76.00	REDDISH BROWN COLOR
10c 2005-P REVERSE	GEM BU	87.00	RED COLOR.
25c 1967 40% OBVERSE	UGLY	9.38	LOOKS MORE LIKE A CLAMSHELL FORCED OPEN. THEN HAMMERED.
25c 1967 OBVERSE	AU	45.00	BROWN COLOR. WEIGHS 4.65 GRAMS
25c 1967 REVERSE	PCGS 55	58.75	BROWN COLOR.
25c 1968-D REVERSE	PCGS 63	78.77	RED COLOR.
25c 1972 OBVERSE	AU	81.00	BROWNISH COLOR.
25c 1972-D OBVERSE	NGC 64	115.00	REDDISH BROWN COLOR
25c 1977 OBVERSE	AU	61.00	REDDISH BROWN COLOR
25c 1979-D REVERSE	UNC	62.00	REDDISH BROWN COLOR
25c 1979-D OBVERSE	CH BU	77.86	REDDISH BROWN COLOR

25c 1980-P OBVERSE	ANACS 55	26.25	REDDISH BROWN COLOR
25c 1980-P OBVERSE	NGC 65	174.00	REDDISH BROWN COLOR. WEIGHS 4.7 GRAMS.
25c 1990-D REVERSE 15%	UNC	36.00	WEIGHS 5.56 GRAMS. OPPOSITE SIDE OF MISSING CLAD LAYER WEAK.
25c 1996-D OBVERSE	PCGS 58	49.99	REDDISH BROWN COLOR
25c 1996-P OBVERSE	ANACS 63	98.13	RED COLOR
25c 1998-D OBVERSE	ANACS 62	55.96	RED COLOR.
25c 1998-P OBVERSE 95%	PCGS 63	83.55	REDDISH BROWN COLOR. 95% OF CLAD LAYER MISSING.
25c AK 2003-P REVERSE	CH BU	380.00	REDDISH BROWN COLOR
25c AL 2003-D REVERSE	UNC	390.00	REDDISH BROWN COLOR
25c AR 2003-P OBVERSE	PCGS 63	410.00	RED COLOR.
25c CA 2005-P OBVERSE	AU	390.00	REDDISH BROWN COLOR
25c CA 2005-D OBVERSE	BU	360.00	REDDISH BROWN COLOR
25c CT 1999-D REVERSE	PCGS 58	284.00	REDDISH BROWN COLOR
25c CT 1999-P OBVERSE	BU	305.00	IRREGULAR LAYER OFF. APPROXIMATELY 70%
25c CT 1999-P OBVERSE	PCGS 64	214.50	REDDISH BROWN COLOR
25c IA 2004-? OBVERSE	UNC	128.50	REDDISH BROWN COLOR NO WEIGH GIVEN. VERY BAD PICTURE. MM UNKNOWN
25c IA 2004-D OBVERSE	CH BU	439.00	RED COLOR. WEIGHS 4.7 GRAMS.
25c IL 2003-P OBVERSE	ANACS 64	356.00	BROWN COLOR.
25c MD 2000-D OBVERSE	PCGS 63	203.50	RED COLOR.
25c MD 2000-D REVERSE.	ANACS 63	290.00	REDDISH BROWN COLOR
25c MD 2000-D REVERSE	ANACS 64	306.02	REDDISH BROWN COLOR
25c MD 2000-D REVERSE	PCGS 64	305.00	REDDISH BROWN COLOR
25c MD 2000-P 85% OBVERSE.	PCGS 65	151.50	REDDISH BROWN COLOR. 85% OF CLAD MISSING.
25c ME 2003-D OBVERSE	CH BU	399.00	REDDISH BROWN COLOR
25c MN 2005-P REVERSE	GEM BU	939.00	RED COLOR.
25c MS 2002-D REVERSE	PCGS 61	440.49	REDDISH BROWN COLOR
25c NC 2001-D OBVERSE	PCGS 62	157.50	REDDISH BROWN COLOR
25c NH 2000-P REVERSE	UNC	153.50	REDDISH BROWN COLOR WEIGHS 4.7 GRAMS.
25c NH 2000-P REVERSE	NGC 62	322.89	BROWN COLOR. 4.7 GRAMS.
25c NY 2001-D OBVERSE 98%	PCGS 63	158.05	REDDISH BROWN COLOR. 98% OF CLAD LAYER MISSING.
25c NY 2001-D REVERSE	BU	358.53	BROWN COLOR. NO WEIGHT GIVEN.
25c NY 2001-P OBVERSE	AU	150.00	BROWN COLOR. LOOKS CIRCULATED!
25c OR 2005-P REVERSE	BU	1,113.00	RED COLOR
25c RI 2001-D OBVERSE	NGC 58	156.50	BROWN COLOR.
25c RI 2001-P OBVERSE	PCGS 64	213.50	REDDISH BROWN COLOR
25c SC 2000-D OBVERSE	XF	97.00	BROWN COLOR.
25c SC 2000-P OBVERSE	NGC 61	138.50	REDDISH BROWN COLOR
25c SC 2000-D OBVERSE	PCGS 64	152.50	REDDISH BROWN COLOR
25c SC 2000-D OBVERSE	PCGS 64	177.50	RED COLOR.
25c SC 2000-D REVERSE	PCGS 63	328.00	REDDISH BROWN COLOR
25c SC 2000-P OBVERSE	PCGS 62	137.50	REDDISH BROWN COLOR
25c TN 2002-D OBVERSE	XF	256.89	BROWN COLOR. LOOKS CIRCULATED!
25c TN 2002-P OBVERSE	ANACS 65	232.50	REDDISH BROWN COLOR
25c VA 2000-D OBVERSE	AU	162.50	FUZZY PICTURES. CLAIMS COIN IS AU/BU.
25c VA 2000-D OBVERSE	ANACS 61	167.51	REDDISH BROWN COLOR
25c VT 2001-D OBVERSE	ICG 63	177.50	REDDISH BROWN COLOR
\$1 SBA 1979-D OBVERSE	PCGS 64	285.00	REDDISH BROWN COLOR

2005-D Buffalo Nickel “Speared Bison” & 2004-D Wisconsin Quarter High Leaf/Low Leaf Sales

by Al Levy (alscoins.com)

PLEASE NOTE: THE ERROR TYPES LISTED BELOW WERE EBAY LOTS THAT CLOSED WITH A HIGH BIDDER. IF THE RESERVE PRICE WAS NOT MET, OR PICTURE WAS NOT ATTACHED, THEN I IGNORED THE AUCTION. FUZZY PICTURES, OR QUESTIONABLE DESCRIPTIONS ARE NOT INCLUDED.

AN IMPORTANT OBSERVATION ABOUT THE BUFFALO 5c “SPEARED BISON” & THE “WISCONSIN” 25c EXTRA LEAFS ARE EBAY ITEMS ONLY. NO DEALERS I SPOKE TO AT SHOWS OR LOCALLY SOLD ANY OF THESE ITEMS. NOR, WERE THERE ANY CALLS FOR THEM. SELLERS ONLY.

THE HIGH LEAF IS SUPPOSE TO BE SCARCER THAN THE LOW LEAF. CHECK OUT THE SALES TOTALS AS BOTH VARIETIES ARE ABOUT THE SAME IN QUANTITIES.

END OF ROLL COINS. COLLECTORS NEED TO KNOW THAT THERE IS A MACHINE ON THE MARKET THAT WILL ALLOW ANYONE TO ROLL YOUR OWN COINS. IT IS A CRIMPING MACHINE TO BE USED WITH PRE-CRIMPED (SHOTGUN SHELL) STYLE WRAPPERS.

SPEARED BISON” 2005-D - DIE GOUGE THROUGH THE CENTER OF THE BISON ON REVERSE:		
	QUANTITY	AVERAGE
<u>GRADE</u>	<u>SOLD</u>	<u>PRICE</u>
ANACS 64	7	60.00
ANACS 65	6	136.95
ICG 64	2	69.42
ICG 65	1	73.76
NGC 63	3	78.89
NGC 64	14	116.85
NGC 65	8	189.78
NGC 66	3	554.02
PCGS 63	9	87.56
PCGS 64	19	99.72
PCGS 65	14	216.99
UNCERTIFIED	28	85.24
ROLL, ERROR ON ONE END	1	328.98

WISCONSIN 2004-D:		
HIGH LEAF	QUANTITY	AVERAGE
<u>GRADE</u>	<u>SOLD</u>	<u>PRICE</u>
CIRCULATED W/SCRATCHES	1	69.00
CIRCULATED	37	134.76
UNCERTIFIED	54	155.69
ANACS 64	1	177.50
ANACS 65	2	174.47
NGC 62	1	152.50
NGC 63	1	250.00
NGC 64	3	211.17
NGC 65	2	316.23
NGC 66	3	339.68
NGC 67	1	668.00
PCGS 63	2	155.75
PCGS 64	4	243.18
PCGS 65	4	372.32
PCGS 66	1	695.00

WISCONSIN 2004-D:		
LOW LEAF	QUANTITY	AVERAGE
<u>GRADE</u>	<u>SOLD</u>	<u>PRICE</u>
CIRCULATED	41	101.37
UNCERTIFIED	60	103.96
ANACS 64	1	104.39
ANACS 65	3	152.59
FSG 65	4	147.88
ICG 64	1	114.60
ICG 65	2	276.30
NGC 58	1	102.00
NGC 63	1	153.51
NGC 64	6	172.04
NGC 65	13	202.51
NGC 66	2	289.26
PCGS 58	1	71.00
PCGS 64	4	158.76
PCGS 65	3	229.76
PCGS 66	1	866.87

WISCONSIN 2004-D:		AVERAGE	
<u>SETS</u>	<u>GRADE</u>	<u>PRICE</u>	<u>ADDITIONAL INFORMATION</u>
7 COIN SET - LOW, HIGH, NORMAL, FAT	UNCERTIFIED		
6 COIN SET - LOW, HIGH, NORMAL ("P" + "D"/PRF)	NGC	1,190.98	HIGH/LOW LEAFS GRADED 62
6 COIN SET - LOW, HIGH, NORMAL ("P" + "D"/PRF)	NGC	510.23	HIGH GRADED 65/LOW GRADED 63
5 COIN SET - FOUR LOW, ONE HIGH LEAF	UNCERTIFIED	615.00	
4 COIN SET - LOW, HIGH, NORMAL ("P" + "D")	UNCERTIFIED	250.76	
3 COIN SET - LOW, HIGH, NORMAL	UNCERTIFIED	291.73	
3 COIN SET - LOW, HIGH, NORMAL	CIRCULATED	252.49	
2 COIN SET - LOW, NORMAL	UNCERTIFIED	237.52	
2 COIN SET - HIGH, NORMAL	CIRCULATED	127.50	
3 COIN SET - LOW, HIGH, NORMAL	ANACS 66	499.00	
3 COIN SET - LOW, HIGH, NORMAL	NGC 64	271.00	LOW LEAF 65
3 COIN SET - LOW, HIGH, NORMAL	NGC 65	387.31	
3 COIN SET - LOW, HIGH, NORMAL	NGC 65	455.50	HIGH LEAF GRADES 66
3 COIN SET - LOW, HIGH, NORMAL	NGC 66	747.00	
3 COIN SET - LOW, HIGH, NORMAL	NGC 66	391.38	LOW LEAF GRADES 65, OTHER TWO 66
3 COIN SET - LOW, HIGH, NORMAL	NGC 67	835.00	LOW LEAF GRADES 66, OTHER TWO 67
4 COIN SET - TWO HIGH, TWO NORMAL	UNCERTIFIED	180.50	
4 COIN SET - TWO LOW, TWO HIGH	UNCERTIFIED	596.00	
2 COIN SET - LOW, HIGH	ICG	237.50	HIGH LEAF 63, LOW LEAF 64
2 COIN SET - LOW, HIGH	ICG 65	430.00	
2 COIN SET - LOW, HIGH	PCGS 65	571.00	
2 COIN SET - LOW, HIGH	UNCERTIFIED	267.69	
2 COIN SET - LOW, HIGH	NGC 64	355.51	
2 COIN SET - LOW, HIGH	NGC 65	329.00	
2 COIN SET - LOW, HIGH	PCGS 64	297.00	
2 COIN SET - LOW, NORMAL	NGC 65	209.50	
DOWN/LOW LEAF END OF ROLL	ROLL	216.82	

WAFFLED COINS - THE US GOVERNMENT CLAIMS THESE ARE NOT COINS.		AVERAGE	
<u>DESCRIPTION</u>	<u>QUANTITY</u>	<u>PRICE</u>	
NGC SLAB - 25c MO 2003-P WAFFLED COIN	131	60.24	COMPLETELY WAFFLED. DAMAGED.
GLOBAL SLAB - 25c STATEHOOD WAFFLED COIN	1	39.95	TI WAFFLED 25c
NGC SLAB - 3 COIN WAFFLED SET	1	200.50	2003 MO., 2003 MO. WAFFLE, WASHINGTON 25c TI WAFFLED
NGC SLAB - WAFFLED COIN - FOREIGN	2	21.39	

\$80 Nickel Sells for \$264,500 in Heritage Auction

From September 29, 2005 Heritage Press Release:

DALLAS, TEXAS: Heritage Numismatic Auctions, Inc., (HNAI) sold a 1916 Nickel with the date doubled on the obverse, PCGS graded MS64, for \$264,500 in its most recent Signature Auction, held September 21-24, 2005 as the Official Auctioneer of the Long Beach Coin Expo. The entire auction realized about \$23.5 million, with the nickel being the most expensive single lot.

“A regular example of this date might sell for about two dollars, while one in a comparable grade might sell for about \$80,” said Jim Halperin, Co-Chairman of HNAI, “but this stunning error example, with the date double-struck, brought \$264,500, a world record price for a Buffalo nickel at auction.”

“There are very few examples of this error coin in existence,” said Halperin, “possibly no more than a couple hundred pieces, with only a few known to be equal to

this example and none finer. In fact, the error state remained unknown for more than four decades after the production of the coin. This is one of the rarest and most popular 20th century error coins, and one that is very attractive to the advanced nickel collector.”



Just Discovered & Certified by NGC: A Two Headed Off-Metal Mint Error

by Mike Byers (mikebyers.com)

There are approximately thirty genuine two-headed or two-tailed coins that have been authenticated by ANACS, PCGS or NGC. There are only four known "Two Tailed" U.S. coins: three Quarters and one Dime. One of the Quarters recently sold for \$80,000.

I have handled most of the world coins that were struck with either two obverse or two reverse dies. Two of these are Canadian Copper Cents that were struck with two reverse dies and authenticated by PCGS. I purchased these in a Canadian Mint Error Collection and they have since been featured in a front page Coin World article.

The coin featured here is a Great Britain ½ Pence. It was struck with 2 obverse dies. Instead of being struck in bronze, it is on a Copper Nickel blank planchet. To date, this is the only known "Two Headed" or "Two Tailed" mint error that is also an off-metal.

It is an exciting discovery since this a unique combination. This occurred when mismatched dies were selected to strike ½ Pence coins and a wrong planchet inadvertently remained in the collar. Unique.



1812 Cap Bust Half No Edge Lettering

by Henry Hilgard

This famous Bust Half mint error was from the Logan Collection auctioned during the 2003 ANA in Baltimore. It is one of only six known plain edge Bust Half Dollars in the entire series. It appears to be broadstruck since it is on a Type 1 blank planchet.

This fascinating bust half dollar completely lacks edge lettering and as such is extremely rare, with only a handful of specimens known for the entire lettered edge bust half dollar series (1794 to 1836). These few “plain edge” piece happened because they did not receive the first step in the minting process: the feeding of the blank through the edge-lettering machine that applied the words “FIFTY CENTS OR HALF A DOLLAR” to the blank’s edge.

This lettering machine, known as a Castaing machine for its inventor, the Frenchman Jean Castaing, consisted of 2 flat bar dies, one fixed in place and the other moving. Using a hand crank, the blank was rotated between the bar dies as the lettering was pressed into the coin. The distance between the bar dies was slightly less than the diameter of the half dollar blank, with the result that the rims of the blank planchet were raised and its diameter became smaller as it rotated through the machine.

Because this coin didn’t pass through the Castaing machine when it was a blank, its diameter is slightly larger than normal. The distance from the stars to the edge on the obverse is greater than

usual, and similarly the distance from the tops of the letters to the edge on the reverse is greater than usual.

In addition, the edges of this coin have a much different look. All around the obverse, the outer edge is rounded as it makes the 90 degree transition into the edge; all around the reverse, the outer edge is sharp as it makes the transition. This is because the blank was punched out of a piece of silver strip, with the result that the side of the blank that the punch pushed on had squared (sharp) edges, and the side which popped out first got the round edges. Of course these features would have been obliterated if this piece had passed through the Castaing machine.

Among the few known plain edge bust half dollars, this piece shows off its unusual features to an exceptional degree, and its high grade magnifies its desirability. It is a wonderful and rare error coin!





1996 Turkish Gold 25 Kurush Full Reverse Brockage

Brockages on world gold coins are rare. This is a first strike brockage.



1875 3¢ Nickel Struck Fragment

Major mint errors in the 3¢ Nickel series are very rare. This 1875 3¢ Nickel was struck on a thin piece of scrap which was laying on top of a 3¢ Nickel blank. It is a spectacular type error and very well known.



1859 Pattern Longacre's Liberty Head Uniface Die Trial

This is one of three known uniface die trials by Longacre to create the 1859 U.S. Half Dollar pattern. It is struck in white metal or lead and is considered a pattern dollar because of the size and relief of the portrait. It is listed in United States Pattern Coins Eighth Edition in appendix A, page 310, J-A1859-7.



1969-S Proof Roosevelt Dime Struck Clad Layer

All major proof errors are rare. This is the first struck clad layer on any U.S. denomination struck in proof. It is still in the original 1969-S proof set holder issued by the U.S. Mint in San Francisco.



1965 Jefferson Nickel Special Mint Set Struck 5% Off-Center

Major mint errors from Special Mint Sets are very rare. This SMS Jefferson Nickel was struck 5% off-center and is in gem condition.



1873 Seated Dime w/Arrows Struck 12% Off-Center

This is a spectacular major mint error. All major mint errors in the Seated Dime series are rare. To find a major off-center that is also dated 1873 with Arrows is exciting. It is almost 15% off-center and is virtually mint state.



J425/P497 Struck Over an 1840-O Quarter

by William Bierly
Reprinted from uspatterns.com

NEWLY DISCOVERED OVERDATE QUARTER MAY SHED LIGHT ON “IN GOD WE TRUST” TRANSITIONAL PATTERN QUESTION

“What year was it really struck?” For the vast majority of coins this is an irrelevant and perhaps silly question. Just look at the date dummy!! Of course there are famous exceptions. For example the dollars dated 1804 were made decades after 1804, and only painful research has revealed the likely actual years of their manufacture.

The discovery of an 1865 pattern quarter struck over an 1840-O quarter may shed light on a series of pattern coins where the actual date of striking has long been a question. This is the series of Civil War era coins related to the adoption of the motto “In God We Trust”. As for regular issue coins, the motto first appeared on the 1864 Two Cent piece, and then was adopted on the regular Quarter, Half Dollar, Dollar, Half Eagle, Eagle, and Double Eagle denominations in 1866. However pattern coins with “In God We Trust” actually were struck on 1863 dated Two Cent pieces, 1863, 1864, and 1865 dated Quarter, Half, and Dollar denominations, and on 1865 dated Half Eagles, Eagles, and Double Eagles in copper. These coins are called “Transitionals” as they are made/dated in years before they were adopted for regular coinage.

It was long assumed that all of these “In God We Trust” patterns were truly struck in the same years they were dated, but as research evolved, it was generally concluded that the 1863 and 1864 dated pieces were probably struck in later years, perhaps in 1868 or 1869 by mint employees for sale to collectors. Die characteristics and die rust on the reverses of the 1863 and 1864 Quarters tend to reinforce this conclusion. However it was still widely believed that those dated 1865 actually were from 1865. In fact the 1949 Red Book even included the 1865 “In God We Trust” Half Dollar as a regular issue.

Then in 1977 one of these 1865 transitionals, an

1865 “In God We Trust” Dollar (listed as Judd no. 434 in one of the standard pattern references, United States Pattern, Experimental and Trial Pieces by J. Hewitt Judd) appeared in the Fairfield Collection sale. The cataloguer, Bowers & Ruddy, noted that the coin was over struck on an 1866 dollar! The coin was bought by Harry Bass Jr. and today resides in the Bass museum at the ANA in Colorado Springs. The eminent numismatic scholar Walter Breen summarized the impact of this discovery in his Complete Encyclopedia of U.S. and Colonial Coins published in 1988:

“For generations the silver and gold coins (of 1865) were accepted as true transitional issues . . . but in recent years their status has been flung into doubt because of a single silver dollar dated 1865 with motto, over struck on another dollar dated 1866.”

Breen concluded that all of the 1865 “In God We Trust” pattern denominations were likely struck in 1866 or later, largely it seems based on the evidence of this coin.

Fast forward to the late 1990’s when closer inspection of the coin revealed that it was not struck over an 1866 dollar but rather over an 1853! So Breen’s evidence has been nullified and the question of whether the 1865 coins are “true transitionals” or later date productions remains open.

All of this background highlights the significance of the discovery of another of the 1865 pattern series over struck on an earlier coin. In this case it is a Quarter (Judd 425) struck on an 1840-O Quarter. The coin, housed in a PCGS Proof 65 holder, was acquired by the author as an upgrade to another Judd 425 in his collection. Upon close examination it was evident that an 1840-O quarter had been used as the planchet for the pattern.



It is clear that the person minting the coin placed the older quarter in the press so as to have it in alignment with the pattern die. (This was also true of the Fairfield/Bass dollar discussed above.) However the placement of the quarter was off by a few degrees and the alignment is therefore slightly rotated. As a result a ghostly image of the 1840-O coin can be seen beneath the 1865 overstrike. The digit 1 of the 1840 appears well in front of the 1 of the 1865 date. The digit 8 of the original coin date is also in front of and partially under the overstrike 1. The 5 is under the 8 and the 0 beneath the 6 of the overstrike. Other elements of the 1840-O quarter design are also visible including the stars and central figure of Liberty, all rotated to the same degree. The reverse shows the same effect with the mintmark "O" and features of the eagle clearly visible. Of course the "In God We Trust" motto does not appear in the underlying image, as it was a "no motto" coin.



While the coin certainly does not prove the 1865 transitionals were definitely struck in 1865, it importantly does not disprove it either. Obviously if it were over an 1866 or later dated coin, the case for a later striking would be proven. Other sources of evidence, including a letter dated December 15, 1865 from Mint Director James Pollock to Secretary of the Treasury, Hugh McCulloch, point to the probability that these coins were made in 1865. In his letter Pollock references enclosure of pattern coins: "...I now forward to you specimens in copper, of the Double Eagle, Eagle, and Half Eagle (gold coins) and the Dollar, Half dollar, and Quarter Dollar (silver coins) with the motto "In God We Trust" on the reverse of each coin, for your approval or otherwise as required by law." Pollock does not specifically state that the coins are dated 1865 (they could in theory be dated 1866 if the 1866 obverse dies had been prepared by mid December of 1865). But it is clear they were definitely made in 1865. It is reasonable to believe they were also so dated.

There is also the possibility that some were struck in 1865 and others later. The most recent rarity estimates for the coin in silver (Judd 425) are about a dozen known. Estimates in copper (Judd 426) are also for about a dozen pieces. Of the 7 or 8 pieces in both silver and copper that the author has been able to see, all appear to be from the same dies. They also show no signs of die rust or significant die polishing. So if there are "earlier" and "later" strikings they may be indistinguishable from one another.

An obvious mystery is why someone would use an old quarter as a planchet for this striking. It might be presumed that a mint employee "unofficially" used his own quarter and kept the pattern as a souvenir or

sold it into the numismatic marketplace. This is a likely explanation. But we should also think about the letter from Pollock to the Treasury Secretary. He indicates that the patterns he forwarded were in copper and that upon the Secretary's approval he would "at once" provide patterns in gold and silver as normal for the denominations. We might imagine that as the copper specimens were being produced no silver planchets were at hand and the mint employees/officials were anxious to see how they would appear in silver and on the spot used coins from their pockets. Since a Dollar and now a Quarter have been found, the question comes up as to whether one of the pattern "In God We Trust" Half Dollars of 1865 might also exist as an

overstrike. Imagine overstrikes discovered of all three silver denominations! Pattern collectors please check any 1865 "In God We Trust" Judd 429's that you might have!!

At the distance of nearly a century and a half from the events, we can study the coins and the archives, speculate, and at times reach conclusions. But part of the fascination of pattern coins is contained in the ongoing mysteries about the times of and reasons for their being made. Walter Breen likewise said about the 1865 "In God We Trust" transitional patterns: "Whatever their actual time and occasion of manufacture, these coins will remain prized as great rarities".

SUBMIT YOUR ARTICLE TO MINT ERROR NEWS MAGAZINE

Please make sure you have copyrights to any content that you submit. Your article may be subject to revision. If you include images with your article, please use a minimum resolution of 300 DPI.

Please submit all content to:

editor@minterrornews.com

New Contact Information:

MIKE BYERS

P.O. Box 5090, San Clemente, CA USA 92674

Office: 949-276-7072 · Fax: 949-276-7073

Fed Ex Address only: 1001 Avenida Pico #C 612, San Clemente, CA USA 92673

Web Site: mikebyers.com · e-mail: mike@mikebyers.com

1921 Morgan Dollar with an Adjustment Strike and a Misaligned Obverse Die

Editor's Note: The following description is from the Heritage Galleries 2005 June Long Beach Signature Auction

NGC has not ventured a grade for this rare and desirable mint error. Luster glimmers from the borders of both sides, and in terms of remaining luster, this piece merits an AU designation. Because it is an adjustment strike, the strike is very soft along the right side margins, and the peripheries of the design are also weak, as made. The obverse die is also misaligned several degrees toward 12 o'clock, which affects only the denticles in that area. A lightly toned cream-gray final year Morgan Dollar that has several moderate marks on the cheek and neck. Significant Morgan Dollar errors are rarely encountered, and the error combination of a misaligned die and an adjustment strike may be unique to the present piece.



BYERS NUMISMATIC CORP

MIKEBYERS.COM



The Largest Dealer of the World's Rarest Mint Errors™
U.S. & WORLD MAJOR MINT ERRORS • DIE TRIALS • NUMISMATIC RARITIES

BUYING & SELLING

MAJOR U.S. MINT ERRORS

- ANACS, PCGS, NGC, ICG, SEGS & RAW
- U.S. 1¢ THRU \$50 ERRORS
- 19TH AND 20TH CENTURY TYPE COINS:
ALL DENOMINATIONS
- MODERN COINS: STATES QUARTERS, KENNEDY HALVES, IKE, SBA AND SACAGAWEA DOLLARS
- MAJOR AND DRAMATIC ERRORS FROM \$500 TO \$100,000
- DIE TRIALS, HUB TRIALS, SPLASHERS, UNIFACE AND OFF-METAL STRIKES

U.S. CURRENCY ERRORS

- ESPECIALLY ERRORS ON \$2, \$50, \$100 & \$500 NOTES
- DRAMATIC AND UNIQUE PRINTING & CUTTING ERRORS FROM \$500 TO \$10,000
- DOUBLE DENOMINATIONS, MULTIPLE IMPRESSIONS & MULTIPLE ERRORS
- LARGE SIZE NOTE ERRORS

WORLD GOLD & SILVER ERRORS

- ANACS, PCGS, NGC, ICG & RAW
- ALL DENOMINATIONS FOR MAJOR WORLD COUNTRIES
- ESPECIALLY SWISS, GERMAN, ENGLISH, FRENCH, CANADIAN & MEXICAN
- ALL 12 COUNTRIES IN THE EUROPEAN MONETARY UNION (EUROS)
- ALL COUNTRIES IN THE BRITISH COMMONWEALTH
- MEDIEVAL THRU MODERN
- MAJOR AND DRAMATIC ERRORS FROM \$500 TO \$50,000
- DIE TRIALS, SPLASHERS, UNIFACE AND OFF-METAL STRIKES

ANCIENT ERRORS

- ANACS, ICG & RAW
- ALL GOLD DENOMINATIONS
- 500 BC TO 950 AD
- GREEK, ROMAN AND BYZANTINE COINAGE
- MAJOR AND DRAMATIC ERRORS FROM \$500 TO \$10,000

MIKE BYERS

P.O. Box 5090, San Clemente, CA USA 92674
Office: 949-276-7072 • Fax: 949-276-7073

Fed Ex Address only: 1001 Avenida Pico #C 612, San Clemente, CA 92673
E-Mail: mike@mikebyers.com • Website Design: sam@mikebyers.com

Mike Byers, Professional Numismatist since 1978

Byers Numismatic Corp. A California Corporation Since 1980

Mike Byers is a consultant to ANACS for Mint Errors



CoinFacts.com

Your Online Reference For U.S. Coins



**“The Ultimate Coin Book” by CoinFacts.com, Inc.
Now Available on CD-Rom**

Our new CD-Rom is a mirror image of the CoinFacts website but with no download delays caused by slow Internet connections. In fact, no Internet connection is required at all, making the CoinFacts CD-Rom perfect for use in your home, office or even your portable computer at coin shows. Plop the CoinFacts CD-Rom in your PC and have immediate, lightning-fast access to the thousands of full color images and indispensable numismatic information. Please visit CoinFacts.com for more information and to purchase.

eureka trading systems



eureka trading . com



NORTHEAST NUMISMATICS INC. RARE COINS · PERSONAL SERVICE

Northeast Numismatics
10 Concord Crossing, Ste. 220
Concord, MA 01742
800-449-2646
www.northeastcoin.com

Northeast Numismatics has an impressive inventory of over 1,200 U.S. and foreign coins. We have a strong selection of mint errors, both U.S. and foreign. And we carry every area of United States coinage from colonials through rare gold including type, commemoratives, silver dollars and much, in addition to our extensive inventory of world coins.

High quality “fresh” coins are what we are known for and take pleasure in offering. We constantly are hearing from our customers about our excellent prices and high customer service. 2003 is our 39th year of business, so order with complete confidence. Also, please keep in mind that we are always buying coins of all kinds, certified and uncertified, to fill our want lists.

Extremely Rare 1937 Great Britain Half Pence Edward VIII Uniface Die Trial



This die trial striking is of great numismatic importance and rarity. Edward VIII (1894-1972) abdicated the English throne in 1936. This reverse die trial portraying a ship was struck in a bronze composition and weighs 5.66 grams. The obverse is uniface since only the reverse die was used. It is in gem proof condition. This die trial was struck in the Royal Mint by T.H. Paget, who also designed the official portrait for the coins of Edward VIII struck at the Royal Mint in London.

Upon the death of his father, King George V, in January 1936, Edward was proclaimed King Edward VIII, King of Great Britain and Northern Ireland. Edward VIII abdicated the throne on December 11, 1936 in order to marry an American, Mrs. Wallis Simpson. His

brother, the Duke of York, was next in line and became King George VI. Edward VIII received the title Duke of Windsor and married Mrs. Simpson in June 1937.

An Edward VIII 3 Pence struck with both the obverse and reverse dies is photographed and listed in Krause under patterns with a value of \$45,000. Several other denominations of Edward VIII are also photographed and listed including a Shilling at \$37,000, a Sovereign at \$120,000 and several others listed as rare or have no price listed.

The story of Edward VIII is one of the most fascinating in World Numismatics since coins were struck bearing his portrait but were not released.

**1937 Great Britain Half Pence
Edward VIII Uniface Die Trial
Bronze - NGC Proof 65 Brown
Extremely Rare - 2 Known
Struck at the Royal Mint**



PCGS Certifies 1869 3¢ Proof Silver Pattern In Aluminum With A Double Struck Obverse

by Mike Byers (mikebyers.com)

This is a dramatic double struck PROOF aluminum pattern. It is Judd #682 with a high R-7 rarity rating (4-6 known). There is substantial rotation between the strikes making this dramatic double struck proof pattern visible from a distance.

All proof errors are very rare as well as all US Pattern errors. In addition, it is in the 3¢ Silver Series making this a unique major mint error.





BYERS NUMISMATIC CORP



MIKEBYERS.COM



The Largest Dealer of the World's Rarest Mint Errors™

U.S. & WORLD MAJOR MINT ERRORS • DIE TRIALS • NUMISMATIC RARITIES



Unique SPECIMEN Silver Certificate Set of 16
PCGS Certified



1920 SL 25¢
Struck on Peru 20C Planchet
NGC MS 60 FH Unique



1838 \$5 Die Trial Splasher
J-A1838-6
PCGS MS 65 UNIQUE



Unique 1866 \$2½ Struck on a 3 Cent Nickel Planchet
NGC MS 66



Pair of Indian Head 1¢ Die Caps
Obverse & Reverse
PCGS MS 64



Barber Half
Full Obverse Brockage
PCGS AU 58 UNIQUE



Unique Set of Four Paraguay Gold Overstrikes
NGC Certified



1921-S Morgan Dollar
Struck 45% Off-Center
NGC MS 63



1895-O Barber Dime
Obverse Die Cap
PCGS MS 64



1846 J-110A \$5 Obv Die Trial
Struck on \$2½ Trial
NGC MS 65 BN



1924 SL 25¢
Double Struck
ANACS AU 55



1862 Indian Head 1¢
Deep Obverse Die Cap
PCGS MS 62



Unique Set of Three Paraguay Gold Overstrikes
NGC Certified



1887 \$3 Indian Gold Proof
Triple Struck
PCGS PR 63



1942 Walking Liberty 50¢
Struck on Silver 25¢ Planchet
PCGS MS 65



Unique Jefferson Nickel
Die Trial
PCGS Certified



1802/1 \$5 Draped Bust Gold
Triple Struck Obverse
ANACS EF 45



1865 2¢
Deep Obverse Die Cap & Brockage



1804 \$2½ Capped Bust To Right
Double Struck
NGC Fine 15



1898 Barber 25¢
Obverse Die Cap & Brockage
PCGS MS 62



1945-S WL 50¢
Struck on El Salvador 25¢ Planchet
NGC MS 63 UNIQUE



1806 \$5 Capped Bust Triple Struck
Rotated 90°
PCGS AU 50



1865 \$1 Indian Gold Proof
Triple Struck Reverse
PCGS PR 64 Cameo



1920 Buffalo Nickel
Struck on Copper Planchet
NGC AU 55 UNIQUE



1874 \$1 U.S. Gold T3
Full Brockage
PCGS MS 62 UNIQUE



1873 \$20 Closed 3 J-1344
Double Struck
NGC PF 61 RB



1901/0-S \$5 Liberty Gold
10% Off-Center
PCGS AU 55



1853 U.S. Assay Gold \$20
Double Struck
NGC AU 55



1965 English Penny
Struck on Gold Planchet
PCGS MS 62



1875-CC \$20 Liberty Gold
Partial Collar
NGC MS 62



Pair of Barber Dime Die Caps
Obverse & Reverse
PCGS AU 55 UNIQUE



Franklin Half Dollar
Struck on 1948 Cent
NGC MS 64 BN



1910 Lincoln Cent
Uniface Test Strike
PCGS AU 58



1904 \$20 Gold
Double Struck
ANACS MS 60 Proof-Like



Indian Cent on Half Dime Planchet
Uniface Obverse
PCGS MS 63



1851 3¢ Obverse & Reverse
Die Trials
Struck on Cardboard



1864 2¢ Obverse Die Cap
Mated With Brockage
PCGS MS 62



Martha Washington Dollar Test Piece
Clad Plan w/Exp Edge
NGC MS 64



1869 Indian Cent
Struck on Silver Dime Planchet
PCGS AU 55



1856 Large Cent Obverse Cap/
Brockage Reverse
Gem BU



Martha Washington Dollar Test Piece
Sac Plan w/Exp Edge
NGC MS 64



1906-D \$20 Liberty Gold
Broadstruck
NGC AU 58

DOWNLOAD NOW AT MIKEBYERS.COM

HARD COPIES ARE AVAILABLE TO OUR REGULAR CUSTOMERS

BYERS NUMISMATIC CORP
MIKEBYERS.COM



The Largest Dealer of the World's Rarest Mint Errors™
U.S. ERRORS • WORLD & ANCIENT ERRORS • DIE TRIALS • CURRENCY ERRORS

Mike Byers' 2006 Catalog

of
U.S. & World
Major Mint Errors
and Die Trials

Featuring a Multi-Million Dollar Inventory with Hundreds of Rarities.



Unique 9 pc. Set



Unique



Obv & Rev Set



Rare



Unique



Unique



Two Known



Unique



Two Known



Unique

CONECA

The Combined Organizations of Numismatic Error Collectors of America



CONECA is a national numismatic organization devoted to the education of error and variety coin collectors. CONECA focuses on many error and variety specialties, including doubled dies, Repunched mintmarks, multiple errors, clips, double strikes, off-metals and off-centers -- just to name a few. It publishes an educational magazine, The Errorscope, which is printed and mailed to members bimonthly. CONECA offers a lending library, examination, listing and attribution services; it holds annual meetings at major conventions (referred to as Errorama) around the country, and offers auction services to its members. Please visit conecaonline.org and enjoy!

CONECA Variety Attribution Services

CONECA offers two attribution services. One service enables members and non-members to send their coins directly to an authorized CONECA attributer. The other service is offered through the numismatic grading firm of ICG and enables CONECA members and non-members to have their coins attributed by a CONECA attributer and then graded and slabbed by ICG.

CONECA Error Examination Services

CONECA offers two examination services. One service enables members and non-members to send coins to an authorized CONECA examiner who will return an opinion of each coin's error classification. The other service is offered through the numismatic grading firm of ICG and enables CONECA members and non-members to have their coins examined by a CONECA examiner and then graded and slabbed by ICG.

conecaonline.org



BYERS NUMISMATIC CORP



MIKEBYERS.COM



The Largest Dealer of the World's Rarest Mint Errors™

U.S. & WORLD MAJOR MINT ERRORS • DIE TRIALS • NUMISMATIC RARITIES

Consign Your Coins to Mike Byers

Terms and Conditions

We are offering this service for error collectors and dealers alike. The reason why we are doing this is to promote the error business through the world wide web and to connect error collectors with the coins they have been searching for. In order to post your item on our web site: byersnc.com, you must agree to the following terms and conditions.

1. All major U.S. mint errors are accepted if they are certified by ANACS, PCGS, NGC or ICG.
2. The approximate value of each item must exceed \$1000.
3. The minimum time for any listing is thirty days.
4. Seller agrees to a seven day return privilege from date of receipt.
5. Seller agrees to use an escrow service if requested by the buyer.
6. We reserve the right to deny or cancel any listing at any time.
7. All listing are subject to prior sale.

Please do not offer us the following:

1. More than two coins bonded together.
2. Caps more than ½ inch high.
3. U.S. Errors that were obviously and intentionally struck as error coins. No impossible mint errors.

We only accept consignments of U.S. Errors that were legitimately found or released thru normal distribution channels.

Scanning Specifications

1. Scan both the obverse and reverse of the entire holder.
2. Scan with a resolution of at least 300 dpi.
3. Save the picture in jpeg format (jpg).

Information Requirements

In addition to e-mailing a photo of your item, please include the following information:

1. Name, Address & Phone Number
2. E-Mail Address
3. Asking Price

After your item is listed, we will contact you by e-mail with any offers and questions. Once a price is agreed upon we will handle the entire sale for a 10% transaction fee, which includes all costs (eBay fees, grading fees, webmaster charges, postage and registration fees, insurance, paperwork, etc.).

If you have a Mint Error collection for sale or would like to sell your duplicates and do not want to consign your coin(s), we can purchase your entire collection outright. Please contact us at mike@mikebyers.com.

Coming In 2006
A New Book By Mike Byers

From the Publisher & Editor of mintererrornews.com

MINT **E**RROR GUIDE

Your Guide to the Most Spectacular Major Mint Errors



DISCOVERIES

AND

PRICE GUIDE



FOR U.S. AND WORLD
MAJOR MINT ERRORS
AND DIE TRIALS



by Mike Byers

Design & Layout: Sam Rhazi



Extraterrestrial Numismatics

www.anacs.com

ANACS is the Collector's Choice because we know what counts: knowledge, integrity, and service. How much we value coin collecting is evident in our work.

The ANACS team enthusiastically works to advance coin collecting by offering unequaled expertise and developing new services.

This makes ANACS the choice of hobbyists, professional numismatists, and dealers. We are the coin grading service to contact when you want to know all the details about your coin's authenticity and grading.

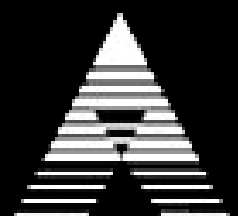

Collect with passion. ANACS

Mint Error News Price Guide

This price guide is brought to you by Mint Error News. It has been compiled by many of the top major mint error dealers.

This price guide is a guide. Prices fluctuate due to the date, grade, eye appeal and how dramatic the striking error is. Rarity is also a factor. The price is sometimes based on the rarity and grade of the type of coin as well as how rare the error is. The price can also vary depending on whether two collectors are bidding for the same rare major mint error. When purchasing a mint error, it is important to use multiple resources to determine value, as there are many mint errors that do not fit into one category.

Proof Errors



Proof coins are struck by technicians who hand feed the blanks into special presses. They are produced, examined, and packaged using extreme quality control. It is very unusual to find major proof errors. A few broadstrikes, off-centers, double strikes in collars and off-metals have been known to be found in sealed proof sets. Proof errors are aggressively sought after by many error collectors.

A very small group of Proof errors recently came from a collection that was auctioned by the State of California. The U.S. Secret Service inspected and released this collection to the State of California determining that it was legal to own. The State of California then auctioned the collection and it has been dispersed since the sale.

Denomination	Broadstrikes	Die Trials	Double/Triple Strikes	Off-Center Strikes	Partial Collar Errors
Proof Lincoln Cent	\$1,500 - \$2,500	N/A	\$4,000	\$1,500 - \$3,000	\$750
Proof Jefferson Nickel	\$2,500 - \$4,000	\$4,000	\$6,000	\$2,000 - \$5,000	\$1,000
Proof Clad Dime	\$3,000 - \$5,000	N/A	\$6,000	\$2,500 - \$5,000	\$1,250
Proof Clad Quarter	\$4,000 - \$5,000	N/A	\$7,500	\$3,000 - \$6,000	\$1,500
Proof Clad Half	\$5,000 - \$7,000	\$4,000 - \$5,000	\$7,500	\$4,000 - \$7,500	\$2,000

Mint Error News Price Guide

Broadstrikes



A broadstruck error occurs when a coin is struck without the collar to form the rim and edge that is part of the shape of the coin. Coins can be broadstruck on either type one or type two planchets. When a coin is broadstruck the blank being fed into the collar will spread and distort outward as it is being struck because the collar isn't in the correct position to retain it.

Denomination	(Small) XF/AU	(Small) Unc	(Large) XF/AU	(Large) Unc
Large Cent	\$150	\$300	\$400	\$1,500
Flying Eagle Cent (1857 – 1858)	\$1,000	\$2,500	\$1,500	\$5,000
Indian Cent	\$50	\$150	\$200	\$350
Lincoln Cent 1930 and Earlier	\$50	\$150	\$100	\$250
Lincoln Cent 1943 Steel	\$40	\$100	\$75	\$200
Proof Lincoln Cent	N/A	\$1,500	N/A	\$2,500
3 Cent Nickel	\$250	\$1,000	\$400	\$1,500
3 Cent Silver	\$1,000	\$3,500	\$1,500	\$5,000
Shield Nickel	\$400	\$1,250	\$1,000	\$2,500
Liberty Nickel	\$150	\$300	\$200	\$600
Buffalo Nickel	\$100	\$200	\$200	\$500
Jefferson Nickel War Time	\$100	\$200	\$200	\$500
Proof Jefferson Nickel	N/A	\$2,500	N/A	\$4,000
Seated Half Dime Legend	\$1,500	\$3,500	\$2,000	\$7,500
Seated Dime Legend	\$1,500	\$3,500	\$2,000	\$7,500
Barber Dime	\$150	\$250	\$200	\$400
Mercury Dime	\$40	\$150	\$150	\$250
Proof Clad Dime	N/A	\$3,000	N/A	\$5,000
Barber Quarter	\$600	\$1,250	\$1,000	\$2,500
Standing Liberty Quarter	\$2,000	\$4,000	\$3,000	\$6,000
Washington Quarter Silver	\$75	\$150	\$100	\$250
State Quarter	N/A	\$25	N/A	\$50
Proof Clad Quarter	N/A	\$4,000	N/A	\$5,000
Barber Half	\$2,500	\$3,500	\$3,000	\$5,000
Walking Liberty Half	\$3,000	\$5,000	\$4,000	\$7,000
Franklin Half	\$1,500	\$3,000	\$2,000	\$4,000
Kennedy Half Silver	\$150	\$250	\$200	\$300
Kennedy Half Clad	\$40	\$60	\$50	\$75
Proof Clad Half	N/A	\$5,000	N/A	\$7,000
Morgan Dollar	\$200	\$500	\$400	\$1,000
Peace Dollar	\$4,000	\$6,000	\$6,000	\$7,500
IKE Dollar	\$100	\$150	\$150	\$200
SBA Dollar	\$50	\$75	\$100	\$200
Sac Dollar	N/A	\$300	N/A	\$500

Mint Error News Price Guide

Partial Collars



Partial collar strikes occur when there is a malfunction of the striking press. This causes the collar to be in an incorrect position. The lower die (usually the reverse die) is recessed in the collar. This allows the coin which is going to be struck to have a formed rim. After a coin is struck the lower die raises upwards, pushing the struck coin out of the collar and ejecting it. If a blank entering the collar is not properly seated, it will only have partial reeding as it is struck. The edge of this coin will have a partial reeding and a partial blank surface area. Recently, the Mint has installed new machinery where either die can be installed in either position.

Denomination	XF/AU	Unc
Large Cent	\$100	\$200
Flying Eagle Cent (1857 – 1858)	\$500	\$1,500
Indian Cent	\$35	\$100
Lincoln Cent 1930 and Earlier	\$30	\$100
Lincoln Cent 1943 Steel	\$25	\$50
Proof Lincoln Cent	N/A	\$750
3 Cent Nickel	\$150	\$500
3 Cent Silver	\$750	\$2,000
Shield Nickel	\$200	\$600
Liberty Nickel	\$50	\$150
Buffalo Nickel	\$50	\$75
Jefferson Nickel War Time	\$40	\$60
Proof Jefferson Nickel	N/A	\$1,000
Seated Half Dime Legend	\$750	\$1,500
Seated Dime Legend	\$500	\$1,250
Barber Dime	\$75	\$150
Mercury Dime	\$30	\$100
Proof Clad Dime	N/A	\$1,250
Barber Quarter	\$300	\$750
Standing Liberty Quarter	\$1,250	\$2,000
Washington Quarter Silver	\$40	\$75
State Quarter	N/A	\$15
Proof Clad Quarter	N/A	\$1,500
Barber Half	\$1,000	\$1,500
Walking Liberty Half	\$1,500	\$3,500
Franklin Half	\$500	\$1,000
Kennedy Half Silver	\$50	\$100
Kennedy Half Clad	\$20	\$30
Proof Clad Half	N/A	\$2,000
Morgan Dollar	\$150	\$300
Peace Dollar	\$1,000	\$2,500
IKE Dollar	\$50	\$100
SBA Dollar	\$20	\$30
Sac Dollar	N/A	\$100

Mint Error News Price Guide

Uniface Strikes



Uniface coins occur when there have been two blank planchets in the press at the same time. The other blank will obstruct the die on either the obverse or reverse side, which will prevent it from having that design on the coin. There are many different variations involving uniface errors. In addition to having a 100% blank obverse or reverse, a coin can be struck off-center, with a blank planchet in the collar which will obstruct one side of the off-center. There are also mated pairs which have a combination of multiple errors which can include a side which is uniface. Finally, there are uniface strikes due to a die cap which adhered to the die, forming itself in the shape of a die and striking blank planchets.

Denomination	Uniface Obverse XF	Uniface Obverse Unc	Uniface Reverse XF	Uniface Reverse Unc
Large Cent	\$1,500	\$4,000	\$1,250	\$3,000
Indian Cent	\$1,250	\$3,000	\$1,000	\$2,500
Lincoln Cent 1943 Steel	\$250	\$500	\$200	\$400
Lincoln Cent Wheat Ears	\$50	\$100	\$40	\$75
3 Cent Nickel	\$1,500	\$3,000	\$1,250	\$2,500
Shield Nickel	\$1,750	\$4,000	\$1,500	\$3,000
Liberty Nickel	\$2,000	\$3,500	\$1,500	\$3,000
Buffalo Nickel	\$2,250	\$3,000	\$2,000	\$2,500
Jefferson Nickel War Time	\$300	\$750	\$250	\$500
Jefferson Nickel	\$20	\$40	\$20	\$40
Barber Dime	\$2,000	\$3,000	\$1,500	\$2,500
Mercury Dime	\$1,500	\$2,500	\$1,250	\$2,250
Roosevelt Dime Silver	\$100	\$150	\$100	\$150
Roosevelt Dime Clad	\$40	\$75	\$35	\$60
Washington Quarter Silver	\$400	\$750	\$350	\$500
Washington Quarter Clad	\$100	\$125	\$75	\$100
State Quarter	N/A	\$300	N/A	\$500
Kennedy Half Clad	\$750	\$1,000	\$500	\$750
IKE Dollar	\$2,000	\$3,000	\$1,750	\$2,500
SBA Dollar	N/A	\$1,000	N/A	\$750
Sac Dollar	N/A	\$1,500	N/A	\$1,000

Mint Error News Price Guide

Bonded Coins



Bonded coins occur when the feeder system, which supplies blank planchets to the coin press, malfunctions and jams. When this occurs, a struck coin is not properly ejected and another planchet is fed into the collar and is struck. This struck coin will land on top of the previously unejected strike. These coins will then crush and bond together. This may occur many times as more coins bond.

Denomination	2 Planchets	3-4 Planchets
Lincoln Cent Wheat Ears	\$2,500	–
Lincoln Cent Memorial	\$400	\$1,000
Jefferson Nickel	\$600	\$1,500
Roosevelt Dime Silver	\$1,000	–
Roosevelt Dime Clad	\$600	\$2,000
Washington Quarter Silver	\$2,500	–
Washington Quarter Clad	\$1,500	–
State Quarter	\$5,000	–
Kennedy Half Silver	\$10,000	–
Kennedy Half Clad	\$7,500	–
IKE Dollar	–	–
SBA Dollar	–	–
Sac Dollar	–	–

Mint Error News Price Guide

Coins Struck on Feeder Finger Tips



After a recent tour of the U.S. Mint at Philadelphia, it was discovered that the minting process had changed to some degree. One of the changes was that “feeder fingers” were used during the striking of all denominations of U.S. coins. Prior to this tour, U.S. coins that were struck on feeder finger tips were authenticated and described as being struck on aluminum scrap. Coins from all modern denominations have been discovered that were struck on the tips of these feeder fingers.

Denomination	Small	Medium	Large
Lincoln Cent Memorial	\$2,500	\$3,500	\$5,000
Jefferson Nickel	\$3,000	\$4,500	\$6,000
Roosevelt Dime Clad	\$3,000	\$6,000	\$7,500
Washington Quarter Clad	\$4,000	\$6,000	\$7,500
State Quarter	\$4,500	\$6,500	\$8,500
Kennedy Half Clad	–	–	–
SBA Dollar	–	–	\$12,500
Sac Dollar	\$4,500	\$7,500	\$10,000

Mint Error News Price Guide

Struck Fragments



The blanking press takes the coils of metal strips and punches blanks out of it, ejecting the webbing at the other end. The webbing is cut into small scrap pieces to be melted and recycled. Occasionally a scrap piece will be mixed with the blank planchets and struck by the dies. Struck fragments are rare in the larger denominations. These can be uniface or die struck both sides and are very rare on type coins.

Denomination	Uniface	Die Struck Both Sides
Indian Cent	–	\$4,000
Lincoln Cent Wheat Ears	\$750	–
Lincoln Cent Memorial	\$75	\$125
3 Cent Nickel	–	\$7,500
Jefferson Nickel	\$100	\$200
Roosevelt Dime Silver	\$300	\$750
Roosevelt Dime Clad	\$150	\$250
Washington Quarter Silver	\$750	–
Washington Quarter Clad	\$200	\$300
State Quarter	\$750	\$1,000
Kennedy Half Silver	–	–
Kennedy Half Clad	\$750	\$1,250
IKE Dollar	–	–
SBA Dollar	\$2,000	\$4,000
Sac Dollar	–	–

Mint Error News Price Guide

Mated Pairs



Mated pairs involve two individual coins with different errors that were struck together at the same time. Mated pair error combinations can be found in most error types and come in many shapes and sizes. Mated pairs can be overlapped when one of the coins is struck off-center on top of another coin. Another type involves a brockage where a struck coin was perfectly centered on a blank and restruck. Some mated pairs involve a die cap where the cap and brockage coin are discovered together, but this is a scarce find.

The rarest mated pair type involves two die caps (obverse and reverse) where both dies were capped at the same time and both die caps are mated. This last type is extremely rare and there are only a few known examples of mated pairs involving an

obverse die cap and reverse die cap. There are several of these mated pairs known on Kennedy Halves including two dated 1976, which is the Bicentennial year. One of the most spectacular mated pairs involve two Barber Dimes, an obverse die cap mated to a reverse die cap and are unique.

Mated pairs can also involve an off-metal where a smaller blank planchet or smaller struck coin was struck on top of a larger coin. This type is extremely rare. The most spectacular pair known is a double struck Franklin Half which was mated to a Lincoln Cent. The Lincoln Cent blank was on top of the obverse of the struck Franklin Half. This pair was then struck together. It is unique.

Denomination	Overlapping	Full Brockage	Die Cap	2 Die Caps
Lincoln Cent Wheat Ears	\$1,000	\$1,500	–	–
Lincoln Cent Memorial	\$200	\$300	\$500	\$750
Liberty Nickel	–	\$20,000	–	–
Jefferson Nickel (pre War Time)	–	–	–	\$15,000
Jefferson Nickel	\$350	\$500	\$650	\$1,000
Barber Dime	–	–	–	\$40,000
Roosevelt Dime Silver	\$1,000	\$2,000	\$1,500	–
Roosevelt Dime Clad	\$500	\$750	\$1,250	\$2,000
Washington Quarter Silver	\$2,000	–	–	–
Washington Quarter Clad	\$1,000	\$2,500	–	–
State Quarter	\$3,000	\$5,000	\$7,500	–
Kennedy Half Silver	–	–	\$10,000	–
Kennedy Half Clad	\$7,500	\$8,500	\$10,000	\$12,500
IKE Dollar	–	–	–	–
SBA Dollar	\$7,500	–	–	–
Sac Dollar	–	–	–	–

Mint Error News Price Guide

Transitional Errors



A transitional error occurs when a coin is struck on a planchet from a previous year with different metal composition. The most famous transitional is a 1943 copper cent struck on a 1942 copper blank. 1943 cents were struck in steel because of the copper shortage during World War II. Other famous transitionals include 1965 coinage struck in silver instead of clad.

There are also transitionals struck on blanks for the next year. An example is 1964 coinage in clad instead of silver. Most recently, transitionals were discovered involving the SBA and Sacagawea Dollars of 1999 and 2000. There are eight known 1999 SBA Dollars struck on the brass planchet for the 2000 Sacagawea Dollar, and four known 2000 Sacagawea Dollars struck on a clad planchet for the 1999 SBA Dollar.

Denomination	Off-Metal Planchet	Circulated	AU	Unc	Choice Unc - Gem
Lincoln Cent 1943 Transitional	Copper Cent Planchet	\$40,000 +	\$60,000 +	\$85,000 +	\$100,000 +
Lincoln Cent 1944 Transitional	Steel Cent Planchet	\$7,500	\$12,500	\$17,500	\$25,000
Lincoln Cent 1964 Transitional	Clad Dime Planchet	\$2,500	\$4,000	\$5,000	\$6,500
Lincoln Cent 1965 Transitional	Silver Dime Planchet	\$2,750	\$4,500	\$6,000	\$7,500
Roosevelt Dime 1964 Transitional	Clad Dime Planchet	\$5,000	\$6,500	\$7,500	\$8,500
Roosevelt Dime 1965 Transitional	Silver Dime Planchet	\$5,000	\$6,500	\$7,500	\$8,500
Washington Quarter 1964 Transitional	Clad Quarter Planchet	\$5,000	\$6,500	\$7,500	\$8,500
Washington Quarter 1965 Transitional	Silver Quarter Planchet	\$5,000	\$6,500	\$7,500	\$8,500
Kennedy Half 1964 Transitional	Clad Half Planchet	\$5,000	\$6,000	\$7,000	\$9,000
Kennedy Half 1965 Transitional	Silver Half Planchet	\$5,000	\$6,500	\$7,500	\$10,000
Kennedy Half 1964 Transitional	Clad Quarter Planchet	\$5,000	\$6,000	\$7,500	\$8,500
Kennedy Half 1965 Transitional	Silver Quarter Planchet	\$6,000	\$7,500	\$8,000	\$9,000
Ike Dollar Transitional	40% Silver Planchet	\$2,750	\$3,000	\$3,500	\$4,000
SBA Dollar Transitional	Sacagawea Planchet	N/A	N/A	\$12,500	\$15,000
Sacagawea Dollar Transitional	SBA Planchet	N/A	N/A	\$12,500	\$15,000

Mint Error News Price Guide

U.S. Gold Errors



Major mint errors on U.S. Gold coins are the most prized category of all mint errors. Gold errors are very rare and a few have traded in the \$75,000 to \$100,000 range. Even a broadstruck U.S. Gold coin can easily sell for \$15,000 to \$30,000 compared to a broadstruck Cent, Nickel, Dime or Quarter which all sell for well under \$10. Many serious collectors of Gold Errors have to wait patiently for months and sometimes even years to acquire that one special piece for their collection.

The prices listed here are for common dates in AU-Unc. Better dates and errors that are in gem condition are worth considerably more.

Denomination	Partial Collar	Broadstruck	Clipped Planchet	3% - 5% Off-Center	10% - 15% Off-Center
\$1 Gold Type 1	\$5,000	\$10,000	\$5,000	\$12,500	\$20,000
\$1 Gold Type 2	\$6,000	–	\$12,500	–	–
\$1 Gold Type 3	\$4,000	\$7,500	\$5,000	\$10,000	\$20,000
\$2½ Liberty	\$5,000	\$7,500	\$4,000	\$10,000	\$15,000
\$2½ Indian	–	–	\$4,000	\$7,500	\$12,500
\$3 Indian	\$7,500	\$20,000	\$7,500	–	–
\$5 Liberty	\$6,000	\$12,500	\$6,000	\$15,000	\$25,000
\$5 Indian	–	–	\$6,000	\$15,000	\$30,000
\$10 Liberty	\$10,000	\$20,000	\$7,500	\$25,000	\$40,000
\$10 Indian	–	–	\$7,500	\$25,000	\$40,000
\$20 Liberty	\$10,000	\$25,000	\$10,000	\$30,000	\$150,000
\$20 St. Gaudens	–	–	\$10,000	–	–
\$5 American Eagle	\$1,000	\$2,000	\$750	\$2,500	\$3,500
\$10 American Eagle	\$1,250	\$2,500	\$1,000	\$3,000	\$3,500
\$25 American Eagle	\$1,500	\$3,000	\$1,500	\$3,500	\$5,000
\$50 American Eagle	\$2,000	\$4,000	\$2,000	\$5,000	\$7,500

Mint Error News Price Guide

Indents



An indent error occurs when two blanks are fed inadvertently into the same collar, with one blank partly overlaying on top of the other. When the hammer die strikes this combination, the upper blank will be forced into the lower blank, creating a depression which is shaped similar to the upper blank. A scarce type of indent occurs when a blank intended for one denomination lands on top of a blank from a different denomination.

Denomination	10% - 25% XF	30% - 50% XF	10% - 25% Unc	30% - 50% Unc
Large Cent	\$300	—	—	—
Indian Cent	\$250	\$500	\$400	\$650
Lincoln Cent 1943 Steel	\$100	\$300	\$175	\$500
Lincoln Cent Wheat Ears	\$30	\$75	\$75	\$125
3 Cent Nickel	\$500	\$1,250	\$1,500	\$3,000
Shield Nickel	\$1,000	\$1,500	\$2,000	\$3,000
Liberty Nickel	\$400	\$1,000	\$750	\$1,500
Buffalo Nickel	\$300	\$1,000	—	—
Jefferson Nickel War Time	\$200	\$400	\$400	\$750
Jefferson Nickel	\$10	\$25	\$15	\$30
Barber Dime	\$1,000	\$2,000	\$1,500	\$3,000
Mercury Dime	\$300	\$750	\$500	\$1,500
Roosevelt Dime Silver	\$30	\$60	\$50	\$100
Roosevelt Dime Clad	\$10	\$20	\$15	\$30
Washington Quarter Silver	\$100	\$200	\$150	\$300
Washington Quarter Clad	\$25	\$50	\$35	\$100
State Quarter	N/A	N/A	\$200	\$350
Kennedy Half Clad	\$150	\$300	\$200	\$400
IKE Dollar	\$350	\$1,000	\$500	\$1,500
SBA Dollar	N/A	N/A	\$250	\$500
Sac Dollar	N/A	N/A	\$400	\$750

Mint Error News Price Guide

Capped Dies



A capped die is caused when a struck coin sticks to the upper hammer die. Once the coin is struck to the die face, the reverse of the struck coin becomes the new die face. When the next blank is fed into the collar and the strike occurs, the reverse design of the adhered struck coin impresses itself into the new blank. This struck coin is a brockage strike. The coin that adhered to the upper die is known as a die cap. This process repeats itself as more coins are struck by the cap. The greater the number of strikes, the higher the cap metal will be pushed around the upper die shaft. Eventually, the cap brakes away from the die in the shape of a thimble.

Denomination	Obverse Cap XF	Obverse Cap Unc	Reverse Cap XF	Reverse Cap Unc
Large Cent	\$12,500	\$15,000	—	—
Indian Cent 1859	\$10,000	\$15,000	—	—
Indian Cent 1860-1864	\$8,500	\$12,500	—	—
Indian Cent 1864-1909	\$6,500	\$10,000	\$5,000	\$7,500
Lincoln Cent 1943 Steel	—	—	—	—
Lincoln Cent Wheat Ears	\$1,000	\$1,500	\$500	\$750
Lincoln Cent Memorial	\$150	\$200	\$50	\$100
2 Cent Piece	\$12,500	\$20,000	\$10,000	\$15,000
3 Cent Nickel	—	—	—	—
Shield Nickel	—	—	—	—
Liberty Nickel	\$12,500	\$20,000	—	—
Buffalo Nickel (1 Known)	—	\$30,000	—	—
Jefferson Nickel War Time	\$10,000	—	—	—
Jefferson Nickel	\$200	\$350	\$150	\$250
Barber Dime	\$12,500	\$15,000	\$7,500	\$10,000
Mercury Dime (2 Known)	\$6,500	\$10,000	—	—
Roosevelt Dime Silver	\$750	\$1,250	\$500	\$750
Roosevelt Dime Clad	\$200	\$400	\$200	\$250
Barber Quarter	\$15,000	\$20,000	—	—
Washington Quarter Silver	\$1,500	\$2,500	\$1,500	\$2,000
Washington Quarter Clad	\$350	\$500	\$250	\$350
State Quarter	N/A	\$1,000	N/A	\$600
Kennedy Half Silver	\$3,000	\$5,000	\$2,000	\$3,000
Kennedy Half Clad	\$2,000	\$3,500	\$1,500	\$2,000
Kennedy Half Bicentennial	\$2,500	\$4,000	\$1,750	\$2,500
IKE Dollar	—	\$20,000	—	—
SBA Dollar	N/A	\$20,000	N/A	\$15,000
Sac Dollar	N/A	\$20,000	N/A	\$15,000

Mint Error News Price Guide

Die Adjustment Strikes



Die adjustment strikes are also known as die trials. This error occurs when a coin is struck from the press with very little pressure. When the press is being set up and adjusted, extremely weak strikes occur as the strike pressure reaches its optimum level. These die trials are destroyed after being struck and are rarely found in circulation.

Denomination	XF/AU	Unc
Indian Cent	\$3,000	\$4,000
Lincoln Cent Wheat Ear	\$200	\$300
Lincoln Cent 1943 Steel	\$750	\$1,500
Lincoln Cent Memorial	\$50	\$75
2 Cent	\$5,000	–
Liberty Nickel	\$3,000	\$5,000
Buffalo Nickel	\$4,000	\$7,500
Jefferson Nickel War Time	\$1,250	\$2,000
Jefferson Nickel	\$75	\$100
Proof Jefferson Nickel	N/A	\$4,000
Barber Dime	\$4,000	\$5,000
Mercury Dime	\$3,500	\$5,000
Roosevelt Dime Silver	\$350	\$500
Roosevelt Dime Clad	\$100	\$125
Seated Quarter	\$10,000	\$15,000
Standing Liberty Quarter	\$15,000	\$20,000
Washington Quarter Silver	\$500	\$750
Washington Quarter Clad (Pre-State)	\$125	\$150
State Quarter	N/A	\$250 +
Walking Liberty Half	\$10,000	\$12,500
Kennedy Half Silver	\$500	\$750
Kennedy Half Clad	\$200	\$250
Proof Kennedy Half 40% Silver	N/A	\$5,000
Proof Kennedy Half Clad	N/A	\$4,000
Morgan Dollar	\$10,000	\$15,000
Peace Dollar	\$10,000	\$15,000
IKE Dollar	\$300	\$400
IKE Dollar Bicentennial	\$350	\$500
SBA Dollar	N/A	\$500
Sac Dollar	N/A	\$1,000

Mint Error News Price Guide

Double Denominations



One of the most expensive, popular, and desired types of errors are the double denominations. This error happens when a coin is struck on a previously struck coin of a smaller denomination. Examples are a cent on a struck dime, and a nickel on a struck cent. The most dramatic are those with considerable design visible from the original strike. There are a few known double denominations with different dates.

Denomination	Struck On	Circulated	AU	Unc
Lincoln Cent Wheat Ears	Mercury Dime	\$6,000	–	–
Lincoln Cent Wheat Ears	Roosevelt Dime	\$4,000	–	–
Lincoln Cent Wheat Ears	Foreign Coin	\$2,000	\$2,500	–
Lincoln Cent Memorial	Roosevelt Dime Silver	\$3,000	\$4,500	\$6,000
Lincoln Cent Memorial	Roosevelt Dime Clad	N/A	N/A	\$500
Lincoln Cent Memorial	Foreign Coin	N/A	600	\$750
Jefferson Nickel	Lincoln Cent Wheat Ears	\$1,500	\$2,000	\$2,500
Jefferson Nickel	Lincoln Cent Memorial	\$500	\$600	\$750
Jefferson Nickel	Foreign Coin	\$1,000	\$1,250	\$1,500
Jefferson Nickel	Roosevelt Dime	\$1,000	\$1,250	\$1,500
Roosevelt Dime Silver	Foreign Coin	\$4,000	\$5,000	\$7,500
Roosevelt Dime Clad	Foreign Coin	\$3,000	\$4,000	\$5,000
Washington Quarter Silver	Lincoln Cent Wheat Ears	\$3,000	\$4,000	\$6,000
Washington Quarter Silver	Lincoln Cent Memorial	\$2,500	\$3,000	\$3,500
Washington Quarter Silver	Foreign Coin	\$2,500	\$3,000	\$3,500
Washington Quarter Silver	Jefferson Nickel	\$3,000	\$4,000	\$6,000
Washington Quarter Silver	Roosevelt Dime Silver	\$2,500	\$3,000	\$3,500
Washington Quarter Clad	Lincoln Cent Memorial	\$2,500	\$3,000	\$3,500
Washington Quarter Clad	Foreign Coin	\$2,000	\$2,500	\$3,000
Washington Quarter Clad	Jefferson Nickel	\$2,500	\$3,000	\$3,500
Washington Quarter Clad	Roosevelt Dime Clad	\$2,000	\$2,500	\$3,000
State Quarter	Jefferson Nickel	N/A	\$5,000	\$6,000
State Quarter (Extremely Rare)	Any Other Denomination	N/A	\$10,000 +	–
Kennedy Half (Extremely Rare)	Any Denomination	–	–	–
IKE Dollar (Extremely Rare)	Any Denomination	–	–	–
Sac Dollar	Maryland State Quarter	N/A	\$4,500	\$5,500

Mint Error News Price Guide

Brockages



A brockage error can only occur when there are two coins involved. One of the coins involved will always be a struck coin which has not ejected properly. That struck coin will find its way back between the dies and will be struck next to a blank planchet which was fed into the collar. The image of that first struck coin will be impressed into that side of the blank planchet. The result will be a second coin which has images of the first coin impressed into it. Those images will be pressed into the coin and the image will be in reverse. This incuse sunken image is known as a brockage.

Denomination	50% Brockage XF	100% Brockage XF	50% Brockage Unc	100% Brockage Unc
Large Cent	\$600	\$1,000	\$3,000	–
Indian Cent	\$500	\$1,250	\$1,500	\$4,000
Lincoln Cent 1943 Steel	\$350	\$500	\$650	\$1,000
Lincoln Cent Wheat Ears	\$125	\$200	\$200	\$350
3 Cent Nickel	\$1,250	\$2,000	\$3,500	\$5,000
3 Cent Silver	\$2,000	\$3,000	\$3,000	\$6,000
Shield Nickel	\$1,500	\$2,500	\$3,500	–
Liberty Nickel	\$1,250	\$2,250	\$2,000	–
Buffalo Nickel	\$2,000	–	–	–
Jefferson Nickel War Time	\$250	\$750	\$750	–
Jefferson Nickel	\$50	\$75	\$50	\$150
Barber Dime	\$2,500	\$3,500	\$5,000	\$7,500
Mercury Dime	\$1,000	\$2,000	\$1,500	\$4,000
Roosevelt Dime Silver	\$100	\$200	\$150	\$250
Roosevelt Dime Clad	\$50	\$100	\$75	\$150
Washington Quarter Silver	\$200	\$500	\$500	\$1,000
Washington Quarter Clad	\$75	\$150	\$150	\$250
State Quarter	N/A	N/A	\$750	\$1,500
Kennedy Half Clad	N/A	N/A	\$650	\$1,500
IKE Dollar	\$1,500	\$2,000	\$3,000	\$5,000
SBA Dollar	N/A	N/A	\$500	\$1,500
Sac Dollar	N/A	N/A	\$1,500	–

Mint Error News Price Guide

Double & Multiple Strikes



When a blank planchet is struck by the dies, the normal procedure is for the feeders to eject the struck coin out of the collar and into a chute. If there is a malfunction and the struck coin isn't ejected, it may receive a second or third strike by the dies. A multiple struck coin can happen in many ways and have many combinations of errors.

Denomination	XF/AU	Unc
Large Cent	\$1,000	–
Indian Cent	\$600	\$1,000
Lincoln Cent 1930 and Earlier	\$850	\$1,500
Lincoln Cent 1943 Steel	\$400	\$1,000
Proof Lincoln Cent	N/A	\$4,000
3 Cent Nickel	\$2,000	\$3,500
Liberty Nickel	\$4,000	\$10,000
Buffalo Nickel	\$6,000	\$10,000
Jefferson Nickel War Time	\$750	\$2,000
Proof Jefferson Nickel	N/A	\$6,000
Barber Dime	\$4,000	\$10,000
Mercury Dime	\$3,500	\$8,500
Proof Clad Dime	N/A	\$6,000
Standing Liberty Quarter	\$12,500	\$20,000
Washington Quarter Silver	\$200	\$350
State Quarter	N/A	\$350 – \$750
Proof Clad Quarter	N/A	\$7,500
Walking Liberty Half	\$7,500	\$12,500
Franklin Half	\$5,000	\$10,000
Kennedy Half Silver	\$1,500	\$2,500
Kennedy Half Clad	N/A	\$750
Proof Kennedy Half Clad	N/A	\$7,500
Morgan Dollar	\$12,500	\$20,000
Peace Dollar	\$15,000	\$25,000
IKE Dollar	\$2,000	\$3,000
SBA Dollar	N/A	\$1,000 – \$2,500
Sac Dollar	N/A	\$1,500 – \$3,000

Mint Error News Price Guide

Off-Center Strikes



Off-center coins are one of the most common and best known types of errors. This happens when a blank which is supposed to be fed into the press, lands in the collar improperly. When this occurs only part of the blank is between the upper and lower dies. When the dies strike the blank, only that part will be struck with a design.

Denomination	10% - 15% XF/AU	25% - 60% XF/AU	10% - 15% Unc	25% - 60% Unc
Large Cent	\$400	\$2,500	\$1,000	\$7,500
Flying Eagle Cent (1857 – 1858)	\$2,500	\$10,000	\$5,000	\$15,000
Indian Cent	\$100	\$400	\$200	\$600
Lincoln Cent 1930 and Earlier	\$75	\$300	\$150	\$750
Lincoln Cent 1943 Steel	\$40	\$250	\$100	\$500
Proof Lincoln Cent	N/A	N/A	\$1,500	\$3,000
3 Cent Nickel	\$300	\$1,500	\$600	\$3,500
3 Cent Silver	\$1,000	\$5,000	\$2,000	–
Shield Nickel	\$750	\$2,500	\$1,000	\$7,500
Liberty Nickel	\$250	\$1,000	\$500	\$2,500
Buffalo Nickel	\$250	\$750	\$400	\$1,500
Jefferson Nickel War Time	\$100	\$500	\$200	\$1,000
Proof Jefferson Nickel	N/A	N/A	\$2,000	\$5,000
Seated Half Dime Legend	\$3,000	\$7,500	\$5,000	\$15,000
Seated Dime Legend	\$2,000	\$7,000	\$3,500	\$10,000
Barber Dime	\$300	\$1,500	\$500	\$2,500
Mercury Dime	\$100	\$750	\$150	\$1,250
Proof Clad Dime	N/A	N/A	\$2,500	\$5,000
Barber Quarter	\$1,500	\$5,000	\$2,500	\$10,000
Standing Liberty Quarter	\$5,000	–	\$15,000	–
Washington Quarter Silver	\$50	\$100	\$75	\$150
State Quarter	N/A	N/A	\$75	\$300
Proof Clad Quarter	N/A	N/A	\$3,000	\$6,000
Barber Half	\$3,000	\$8,500	\$5,000	–
Walking Liberty Half	\$4,000	\$12,500	\$7,500	–
Franklin Half	\$2,500	\$4,000	\$3,500	\$6,000
Kennedy Half Silver	\$100	\$500	\$250	\$1,000
Kennedy Half Clad	\$60	\$250	\$100	\$400
Proof Clad Half	N/A	N/A	\$4,000	\$7,500
Morgan Dollar	\$3,000	\$13,500	\$7,500	\$20,000
Peace Dollar	\$7,500	\$15,000	\$8,500	\$30,000
IKE Dollar	\$125	\$1,250	\$150	\$2,000
SBA Dollar	N/A	N/A	\$100	\$500
Sac Dollar	N/A	N/A	\$1,000	\$3,500

Mint Error News Price Guide

Off-Metals



Off-metal and wrong planchet errors occur when a correctly made blank from one denomination is accidentally fed into a press for another denomination. Examples are a nickel struck on a cent planchet and a cent struck on a dime planchet. The coin struck on an incorrect blank will weigh exactly what the denomination of that blank would have been. An even more dramatic wrong planchet error is a coin struck on a previously struck coin of a different metal.

Denomination	Off-Metal Planchet	Circulated	AU	Unc	Choice Unc – Gem
Indian Cent	Foreign Planchet	\$1,000	\$1,500	\$3,000	\$5,000
Indian Cent	Dime Planchet	\$7,500	\$12,500	–	–
Lincoln Cent Before 1919	Dime Planchet	\$4,000	\$6,500	\$10,000	–
Lincoln Cent Before 1919	Foreign Planchet	\$1,500	\$3,000	\$6,000	–
Lincoln Cent 1919 – 1940	Dime Planchet	\$2,000	\$2,500	\$4,000	\$6,000
Lincoln Cent 1919 – 1940	Foreign Planchet	\$750	\$1,250	\$2,000	\$2,500
Lincoln Cent 1943 Steel	Dime Planchet	\$1,500	\$2,500	\$3,500	\$4,500
Lincoln Cent 1943 Transitional	Copper Cent Planchet	\$40,000 +	\$60,000 +	\$85,000 +	\$100,000 +
Lincoln Cent 1944 Transitional	Steel Cent Planchet	\$7,500	\$12,500	\$17,500	\$25,000
Lincoln Cent Wheat Ears (1941-1964)	Dime Planchet	\$500	\$600	\$1,000	\$1,500
Lincoln Cent 1965 and Later	Dime Planchet	\$125	\$150	\$200	\$350
Lincoln Cent 1964 Transitional	Clad Dime Planchet	\$2,500	\$4,000	\$5,000	\$6,500
Lincoln Cent 1965 Transitional	Silver Dime Planchet	\$2,750	\$4,500	\$6,000	\$7,500
Shield Nickel	Foreign Planchet	\$7,500	\$12,500	–	–
Shield Nickel	Cent Planchet	\$6,000	\$12,500	\$15,000	–
Liberty Nickel	Foreign Planchet	\$400	\$750	\$1,250	\$2,000
Liberty Nickel	Cent Planchet	\$2,000	\$3,000	\$6,000	\$7,500
Buffalo Nickel	Foreign Planchet	\$2,500	\$6,000	\$10,000	–
Buffalo Nickel	Cent Planchet	\$2,000	\$4,000	\$6,000	\$8,000
Jefferson Nickel Before 1950	Cent Planchet	\$250	\$500	\$750	\$1,000
Jefferson Nickel 1950 and Later	Cent Planchet	\$125	\$150	\$200	\$250
Jefferson Nickel 1943	Steel Cent Planchet	\$1,000	\$2,000	\$3,000	\$5,000
Jefferson Nickel 1964 and Earlier	Silver Dime Planchet	\$200	\$300	\$350	\$400
Jefferson Nickel 1965 and Later	Clad Dime Planchet	\$150	\$200	\$225	\$250
Roosevelt Dime Silver	Foreign Planchet	\$2,000	\$2,500	\$3,000	\$3,500
Roosevelt Dime Clad	Foreign Planchet	\$1,500	\$2,000	\$2,250	\$2,500
Roosevelt Dime 1964 Transitional	Clad Dime Planchet	\$5,000	\$6,500	\$7,500	\$8,500
Roosevelt Dime 1965 Transitional	Silver Dime Planchet	\$5,000	\$6,500	\$7,500	\$8,500
Washington Quarter Silver	Cent Planchet	\$300	\$400	\$500	\$750
Washington Quarter Silver	Nickel Planchet	\$300	\$400	\$500	\$600
Washington Quarter Clad	Cent Planchet	\$250	\$300	\$400	\$500
Washington Quarter Clad	Nickel Planchet	\$100	\$150	\$200	\$250
Washington Quarter	Silver Dime Planchet	\$300	\$400	\$500	\$650
Washington Quarter	Clad Dime Planchet	\$250	\$300	\$350	\$400
Washington Quarter 1964 Transitional	Clad Quarter Planchet	\$5,000	\$6,500	\$7,500	\$8,500
Washington Quarter 1965 Transitional	Silver Quarter Planchet	\$5,000	\$6,500	\$7,500	\$8,500
State Quarter	Cent Planchet	N/A	\$6,500	\$7,500	\$8,000
Delaware State Quarter	Nickel Planchet	N/A	\$500	\$650	\$750
All Other State Quarters	Nickel Planchet	N/A	\$1,000	\$1,250	\$1,500
State Quarter	Dime Planchet	N/A	\$5,000	\$5,500	\$6,000
Walking Half	Quarter Planchet	\$12,500	\$15,000	\$17,500	\$22,500
Walking Half	Foreign Planchet	\$10,000	\$12,500	\$17,500	\$20,000
Franklin Half	Cent Planchet	\$3,000	\$4,000	\$5,000	\$6,000
Franklin Half	Nickel Planchet	\$3,000	\$4,000	\$5,000	\$6,000
Franklin Half	Dime Planchet	\$3,500	\$4,500	\$5,500	\$6,500
Franklin Half	Quarter Planchet	\$600	\$750	\$1,000	\$1,250
Kennedy Half Silver 1964	Cent Planchet	\$1,000	\$1,250	\$1,500	\$2,000
Kennedy Half Silver 1964	Nickel Planchet	\$1,000	\$1,250	\$1,500	\$2,000
Kennedy Half Silver 1964	Dime Planchet	\$1,000	\$1,250	\$2,000	\$2,500
Kennedy Half Silver 1964	Quarter Planchet	\$400	\$500	\$600	\$750
Kennedy Half Clad	Cent Planchet	\$750	\$850	\$1,000	\$1,500
Kennedy Half Clad	Nickel Planchet	\$750	\$850	\$1,000	\$1,250
Kennedy Half Clad	Dime Planchet	\$750	\$850	\$1,000	\$1,400
Kennedy Half Clad	Quarter Planchet	\$350	\$400	\$450	\$500
Kennedy Half 1964 Transitional	Clad Half Planchet	\$5,000	\$6,000	\$7,000	\$9,000
Kennedy Half 1965 Transitional	Silver Half Planchet	\$5,000	\$6,500	\$7,500	\$10,000
Kennedy Half 1964 Transitional	Clad Quarter Planchet	\$5,000	\$6,000	\$7,500	\$8,500
Kennedy Half 1965 Transitional	Silver Quarter Planchet	\$6,000	\$7,500	\$8,000	\$9,000
Ike Dollar	Cent Planchet	\$3,000	\$3,750	\$5,000	\$6,000
Ike Dollar	Nickel Planchet	\$3,000	\$3,500	\$5,000	\$6,000
Ike Dollar	Dime Planchet	\$3,250	\$3,750	\$5,500	\$6,500
Ike Dollar	Quarter Planchet	\$2,750	\$3,000	\$4,000	\$4,500
Ike Dollar	Half Planchet	\$1,600	\$1,750	\$2,000	\$2,500
Ike Dollar	Foreign Planchet	\$900	\$1,000	\$1,250	\$1,500
Ike Dollar Transitional	40% Silver Planchet	\$2,750	\$3,000	\$3,500	\$4,000
SBA Dollar	Cent Planchet	N/A	\$1,750	\$2,250	\$3,000
SBA Dollar	Nickel Planchet	N/A	\$6,000	\$7,000	\$8,000
SBA Dollar	Dime Planchet	N/A	\$6,000	\$7,000	\$8,000
SBA Dollar	Quarter Planchet	N/A	\$600	\$850	\$1,000
Sac Dollar	Cent Planchet	N/A	\$8,000	\$9,000	\$10,000
Sac Dollar	Nickel Planchet	N/A	\$7,500	\$8,000	\$9,000
Sac Dollar	Dime Planchet	N/A	\$8,000	\$9,000	\$10,000
Sac Dollar	Quarter Planchet	N/A	\$1,500	\$2,000	\$2,500

MINTERRORNEWS™

Exclusive Discounts

Good for purchases on-line, eBay and at coin shows!

alscoins.com



\$10 off a purchase of a mint error valued at \$100 or more from Al's Coins.

Offer valid on purchases made from alscoins.com, eBay and at coin shows. This offer is good for any purchase made in 2005 & 2006. One coupon per purchase. This coupon can not be used in conjunction with any other offer.

errorcointrader.com



\$20 off a purchase of a mint error valued at \$200 or more from Error Coin Trader.

Offer valid on purchases made from errorcointrader.com, eBay and at coin shows. This offer is good for any purchase made in 2005 & 2006. One coupon per purchase. This coupon can not be used in conjunction with any other offer.

mikebyers.com



\$250 off a purchase of a mint error valued at \$2,500 or more from Mike Byers.

Offer valid on purchases made from mikebyers.com, eBay and at coin shows. This offer is good for any purchase made in 2005 & 2006. One coupon per purchase. This coupon can not be used in conjunction with any other offer.

MINT ERROR NEWS MAGAZINE

Bringing the latest mint error news to the collector.
Issues of Mint Error News Magazine are available for you to read online at:

minterrornews.com

Mike Byers is the Publisher and Editor of Mint Error News Magazine

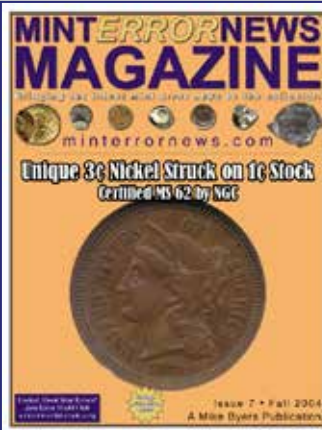

Ike Dollar

Struck on a 3.7g Clad Planchet

This unique Ike Dollar off-metal was just discovered. There is mystique and excitement surrounding this recently discovered Ike Dollar struck on clad planchet that weighs 3.7 grams. It is the exact size of a U.S. Quarter blank but it is the thickness of a U.S. Dime blank. This weight and diameter does not match any foreign coins struck at any of the U.S. Mints during the time frame when Ike Dollars were minted.

It could be struck on any of the following:

- An improperly manufactured U.S. Quarter blank
- A Quarter blank punched to Dime thickness
- A blank planchet intended for a metal or token
- An unidentifiable blank planchet intended for a foreign coin which was never struck at a U.S. Mint.



Visit www.HeritageCoin.com for your
ERROR COIN RESEARCH
FREE MEMBERSHIP!



Visit the HeritageCoin.com
 website today
 Easy to join
 Free membership
 Significant research tools
 Easy to bid
 Easy to buy
 Winner of the
 NLG's Best Commercial
 Website Award!

These are only a sample of the thousands of error coins Heritage has handled. Consign your error coins today to the next Heritage Sale.

Look up these error coins in our Permanent Auction Archives for descriptions and full-color, enlargeable images:

- A. 2003 ANA National Money Show, lot 6963
 1919 Quarter
 Struck 50% Off Center
 XF45 PCGS
REALIZED \$15,525
- B. 2002 September Long Beach Sale, lot 9648
 1999 SBA Dollar
 Multiple Strike, Reeded Edge
 MS65 PCGS
REALIZED \$6,900
- C. 2002 New York Sale, lot 7290
 1999 Cent
 Die Cap With Second Coin Bonded
 MS64 Red Uncertified
REALIZED \$920
- D. 2002 February Long Beach Sale, lot 7300
 Undated Struck Through
 Capped Die Indian Cent
 MS64 Brown PCGS
REALIZED \$1,265
- E. 2002 FUN Sale, lot 9040
 1963 Half Dollar
 Split Planchet
 AU58 Uncertified
REALIZED \$1,610
- F. 2001 ANA Sale, lot 8658
 1963 Half Dollar
 Double Struck, Indented by a Cent Planchet
 MS66 PCGS
REALIZED \$20,125
- G. 2001 ANA Sale, lot 8651
 1999-P Dime
 Bonded Strike, Struck More Than 10 Times
 MS64 Uncertified
REALIZED \$2,300
- H. 2001 ANA Sale, lot 8657
 1999 Mated Pair of Georgia Statehood Quarters
 Partial Collar, Indent and Stretch Strike, Indent
 MS64 Uncertified
REALIZED \$2,415
- I. 2001 February Long Beach Sale, lot 7497
 1912 Quarter Eagle
 Struck 5% Off Center
 MS64 NGC
REALIZED \$4,370

America's #1 Numismatic Auctioneer
HERITAGE
 Numismatic Auctions, Inc.

 Steve Ivy
 Jim Halberin
 Greg Rohan
 P.N.G.

Heritage Plaza, 100 Highland Park Village, 2nd Floor • Dallas, Texas 75205-2788
 1-800-US COINS (800-872-6467) • 214-528-3500 • FAX: 214-443-8425
www.HeritageCoin.com • e-mail: Bids@HeritageCoin.com
www.CurrencyAuction.com • e-mail: Notes@CurrencyAuction.com



Numismatics ...Today

News, Features and Resources



Home US Coins World Coins Ancients Currency Events Resources



NUMISMATIC NEWS & RESOURCES

The CoinLink Numismatic Directory launched our 10th anniversary edition of CoinLink on January 1, 2005.

If you have a web site and want to get listed - Add your Site Here!

New site features include an Articles Database, interactive Polls, a “What’s New” section highlighting everything new in the marketplace, and an expanded news section.

We are committed to providing the latest information with unequaled access to numismatic resources to make your coin collecting more enjoyable. Thanks for being a part of CoinLink.

uspatterns.com

The Society of U.S. Pattern Collectors is dedicated to the study of many of the rarest coins struck at the U.S. Mint: patterns, die trials and experimental pieces.

Saul Teichman's Want List

Saul.Teichman@ey.com

I am looking for the following off-metal errors:

Wartime Nickel on a Copper Cent planchet.
Bicentennial Half on a Cent planchet.
Bicentennial Half on a Dime planchet.
Kennedy Half on a Sacagawea Dollar planchet - if it exists.
Ike Dollar on a Cent planchet.

Ike Dollar on a Nickel 5 Cent planchet.
Ike Dollar on a Dime planchet.
Ike Dollar on a Quarter planchet.
Sacagawea Dollar on a Cent planchet.
Sacagawea Dollar on a Nickel planchet.
Sacagawea Dollar on a Dime planchet - if it exists.

Fred Weinberg & Co.

Dealer in Major Mint Error Coins & Currency



fredweinberg.com



1960 Lincoln Cent Struck on a Silver Dime Planchet
PCGS MS-62



1942-S War Nickel Struck on a Silver Dime Planchet
PCGS AU-58



1875-CC Seated Liberty Dime
Struck 10% Off-Center @ 9:00 NGC XF-40



2003-P Roosevelt Dime
Struck on a Cent Stock Planchet PCGS MS-64 Red



1838 Capped Bust Quarter
Struck 20% Off-Center @ 12:00 PCGS VF-25



N.D. Washington Quarter Struck 35% Off-Center
on Type-I Copper Cent Planchet PCGS MS-62 Red



1999-P Connecticut Quarter
STRUCK ON FEEDER FINGERS PCGS MS-62



1986 Sil. American Eagle Dollar
100% Obverse Struck-Thru NCG MS 63



Rich Schemmer

specializing in rare error coins for the collector

richerrors.com

Richerrors@aol.com



No Date Large Cent 35% OFF Center
NGC MS64BN



\$8,900

No Date Indian Head Cent
Multi-Error : Broadstruck & Indent NGC MS65BN



\$1,695

Jefferson Nickel Struck on
Aluminum Feeder Finger Metal NGC MS64FS



\$7,500

1999-P QUAD (4) Strike
ALL Off Center & Flip-Over NGC MS65



\$1,250

Barber Dime
Struck 15% OFF Center NGC AU58



\$1,950

1940-S Washington Quarter
Die Adjustment Strike/Die Trial



\$1,900

1811-P BUST 1/2\$ DOUBLE Struck
PCGS AU55



\$15,500

1969-S Kennedy Half Dollar
PROOF 22% Double Clip PCGS PR63



\$5,500



Al's Coins

Dealer in Mint Errors
and Currency Errors

alscoins.com

1882 Indian Cent Double Struck
2nd Strike 90% Off-Center PCGS AU 58



\$1,500

1999-P Connecticut Quarter
Triple Struck on Aluminum Scrap ANACS MS 63



\$2,500

1864 Civil War Token Flipover Double Struck
Kanzinger Plate Coin ANACS MS 60 Unique



\$2,000

1972-S Proof Washington Quarter
Obverse Double Struck ANACS PF 64



\$4,750

1976 Ike Dollar Double Struck
2nd Strike 90% Off-Center PCGS MS 62



\$2,000

SBA Dollar 35% Off-Center
on Proof Planchet NGC MS 65



\$6,000

(S) Mercury Dime Die Adjustment Strike
NGC



\$2,000

1901-O Morgan Dollar Incomplete Punched Planchet
PCGS AU 58



\$5,000

A Study of World Mis-Struck Coins

by Bill Snyder - worlderrors.com

Editor's Note: This is a first in a series of charts to be published in Mint Error News Magazine which were compiled by Bill Snyder of worlderrors.com. He undertook a study to painstakingly research and compile a list of known errors from major world countries. The chart below covers English striking errors from 1600 to 1995.

Bill states that "this study will determine which types of mis-strikes were common or rare, by country and time period. The study was limited to major striking errors such as double strikes, off-centers, brockages, etc."

TYPE OF ERROR	DATE	AMT	DENOM	SPECIFICS
Double Strike	16--	1	Shilling	50% DS @ K-4; 15% of Rev. on blank flan.
Double Strike	16(96)	6	Pence	"Turned over DS, only fair-fine."
Brockage-O	1668-1684	2	Pence	Sold with a 1683 4d DS rev and a George I rev brockage.
Brockage-O	1668-1684	2	Pence	
Double Strike	1670	1	Crown	"rev legend DS & stlty rotated making it look out of focus"
Double Strike	1670-	1	Shilling	Double Struck Reverse, Hammered Type C.
Brockage-O	1670-	2	Pence	"machine made", obverse brockage, holed.
Brockage-O	1670-1684	1	Penny	
Brockage-O	1670-1684	1	Penny	
Brockage-O	1670-1684	1	Penny	Spink's Sept 1904 Circular #7860
Brockage-O	1670-1684	1	Penny	Toned.
Brockage-O	1670-1684	1	Penny	
Brockage-O	1670-1684	1	Penny	Charles II Maundy.
Brockage-O	1670-1684	4	Pence	
Double Strike	1672	1	Farthing	
Off Center	1672/1	1	Penny	5% Off Center @ K-10.
Double Strike	1673	1	Crown	Crown. Slightly DS.
Off Center	1673	1 to 2	Penny	
Double Strike	1674	1	Farthing	1/2 of date appears K1 from bottom 3/4 of lower date.
Off Center	1674	1	Farthing	20% o/c K-9.
Double Strike	1675	1	Farthing	Exergue line and date over Brit.'s head.
Double Strike	1675	1	Farthing	Triple date and doubled obverse legend.
Triple Strike	1675	1	Farthing	
Double Strike	1675	1	Farthing	1/2 of date appears .75 mm below full date.
Double Strike	1675	1	Farthing	"2nd exergue & date mis-struck above Britannia's head"
Off Center	1675	1	Farthing	"5% o/c with up to 2mm blank flan pleasant better than Fine".
Double Strike	1675	1 to 2	Penny	
Double Strike	1676	1	crown	Crown. "Face & Letters are Double Struck."
Double Strike	1677	1	Crown	Crown. 2 tops of CAROLUS II & ET HIB and 2 pair of C's @K-4 and 5.
Broad Strike	1677	6	Pence	Plain Edge
Double Strike	1679	1	Crown	Crown. Slight. ESC type 4 obverse.
Double Strike	1679	1	Crown	Crown. Slightly DS.
Double Strike	1679	1 to 2	Crown	2 clear busts, 2nd stk 25% o/c K-6:30, nearly flat reverse.
Double Strike	1679	2	Pence	"double-struck almost a letter height"
Double Strike	1679	2	Pence	c90 degrees rotated double-struck.

TYPE OF ERROR	DATE	AMT	DENOM	SPECIFICS
Double Strike	1679	2	Pence	Slight
Off Center	1679	2	Pence	Spink's Sept 1904 Circular #7861.
Brockage-R	1679	2	Pence	
Broad Strike	1680	6	Pence	Plain Edge
Double Strike	1682	4	Pence	"legend partially double struck obv." Part of lot 89
Brockage-R	1683	1	Penny	
Double Strike	1683	1	Shilling	2nd strk 25% o/c K-3, "a very rare date"
Double Strike	1683	3	Pence	Flipover DS on center.
Double Strike	1683	4	Pence	Sold with a Geo I rev brockage and a Chas II obv brockage.
Off Center	1684	1	Shilling	5% Off Center @K4:30.
Off Center	1684	3	Pence	5-10% o/c + rev die clashes + obv die crack.
Off Center	1684/3	4	Pence	"Maundy Oddments, 1684/3, off-centre"
Brockage-R	1685	1	Shilling	Obv. shows 35% partial Rev. brockage @ K-8 (James II)
Double Strike	1685	1	Shilling	Double Struck 60% (rotated 90 deg)@ K-10:30 (James II)
Off Center	1685 ca	3	Pence	"Part date 3 yr type." (James II)
Brockage-O	1685-1688	1	Penny	Holed.
Brockage-O	1685-1688	1	Penny	
Brockage-O	1685-1688	3	Pence	
Brockage-O	1685-1688	3	Pence	
Double Strike	1686	1	Crown	Crown. Slightly DS.
Brockage-R	1686	2	Pence	
Brockage-R	1686-1688	2	Pence	Spink's Sept 1904 Circular #7863.
Brockage-O	1686-1688	2	Pence	
Brockage-O	1686-1688	2	Pence	
Brockage-O	1686-1688	4	Pence	With a small clip.
Brockage-O	1686-1688	4	Pence	
Brockage-O	1686-1688	4	Pence	Maundy.
Off Center	1687	1	Penny	10% Off Center @ K-9.
Double Strike	1687	2	Pence	w/2nd strk profile overlapping ca 80%.
Double Strike	1687	3	Pence	"2mm gap"
Off Center	1687/6	3	Pence	10-15% o/c K-9.
Off Center	1687/6	4	Pence	"10% o/c, with some upward cupping on reverse."
Double Strike	1688	1 to 2	Crown	2nd 50%.off.Spink's Sept1904 Circular#7862
Double Strike	1689	1 to 2	Crown	S-3434. (auctioned with a triple-struck 1694 1/2d).
Double Strike	1689	1 to 2	Crown	"close D/S. You will need your glasses for this one."
Brockage-O	1689-1693	1	Penny	Spink's Sept 1904 Circular #7865.
Brockage-O	1689-1694	2	Pence	
Off Center	1690	1	Penny	ca 5% o/c (only lower 1/2 of date shows.
Double Strike	1692	1	Shilling	Legends dbld. Spink'sSept1904Circular#7864
Off Center	1692	2	Pence	Maundy William & Mary. 10% o/c.
Double Strike	1693	1	Shilling	Slight
Double Strike	1693	6	Pence	"Struck once & then rotated ca 10 degrees" (visible w/glass)
Double Strike	1694	1	Farthing	"Britannia has 2 heads! 2 'Maria's' one above the other."ACE
Double Strike	1694	1	Farthing	2nd 10% o/c; 2 dates.Part of 5 piece foreign error coin lot.
Double Strike	1694	1	Farthing	Flip double strike. "Partial legends & traces of design vis"
Double Strike	1694	1	Farthing	2nd strk 10% o/c K-9. Two dates. Coin dark.
Double Strike	1694	1 to 2	Penny	"1st strike is 10% o/c; 2nd is 70% o/c; 2 complete dates."
Double Strike	1694	1 to 2	Penny	

TYPE OF ERROR	DATE	AMT	DENOM	SPECIFICS
Double Strike	1694	1 to 2	Penny	"5% off rotation double strike but small hole. Attractive."
Double Strike	1694	1 to 2	Penny	
Double Strike	1694	1 to 2	Penny	"Chocolate brown unc, double struck in spots"
Triple Strike	1694	1 to 2	Penny	Porous about Fine. 1/2 of Lot #1886. (w/1689 DS 1/2 crown).
Double Strike	1694	1 to 2	Penny	2 Dates. 2nd strike 5% o/c K-9. Chocolate brown.
Brockage-O	1694	1 to 2	Penny	
Double Strike	1694	1 to 2	Penny	"Heavily double-struck"
Double Strike	1694	1 to 2	Penny	2nd profile of Mary shows above & rt of 1st.
Double Strike	1694	1 to 2	Penny	"2nd date below, ca 2mm left".
Double Strike	1694	1 to 2	Penny	"date struck twice the 2nd a few mm away and rotated"
Double Strike	1694	1 to 2	Penny	2nd strk rotated CW width of 2 letters. GVGVLIE etc, "1691694". Chocolate
Double Strike	1694	1 to 2	Penny	"Reads GVLIELMVSVS ET MARIAA rev BBRTANNIA date D/S".
Brockage-Partl	1694	2	Pence	"Obverse struck over partial reverse brockage."
Double Strike	1695	1	Crown	Crown. FlipOver,"part of reverse date under the truncation"
Brockage-R	1695	1	Farthing	
Double Strike	1695	1	Shilling	"somewhat double-struck".
Double Strike	1695-1700	1	Shilling	55% @ K-5.
Brockage-O	1695-1700	1	Shilling	
Brockage-O	1695-1700	1	Shilling	(seen for sale in England)
Brockage-O	1695-1700	1	Shilling	small mark about 2mm front lower part of bust (relief side).
Double Strike	1695-1700	1	Shilling	
Double Strike	1695-1700	6	Pence	25% o/c K-6
Double Strike	1695-1700	6	Pence	2nd strk 30% o/c K-7:30. Large hole under chin.
Brockage-O	1695-1701	1 to 2	Penny	
Double Strike	1695-1701	1 to 2	Penny	Flip D/S. 2 busts, GVLIELELMVS BRITANNIA
Brockage-O	1695-1701	6	Pence	
Brockage-O	1695-1701	6	Pence	
Brockage-O	1695-1701	6	Pence	obverse has been cleaned, possibly polished.
Brockage-O	1695-1701	6	Pence	"VF/gVF"
Brockage-O	1695-1701	6	Pence	1st bust.
Brockage-O	1695-1701	6	Pence	(seen for sale in England)
Brockage-O	1695-1701	6	Pence	
Double Strike	1695-1701	6	Pence	Legends doubled. Sept 1904 Circular #7868.
Brockage-O	1695-1701	6	Pence	Obverse (?) (nd)
Double Strike	1695-1701	6	Pence	
Brockage-O	1695-1701	6	Pence	Bristol
Double Strike	1696	1	Crown	Crown. FlipOver
Double Strike	1696	1	Crown	Crown. 2nd 25% offcentr. Sept 1904 Circular#7866.
Double Strike	1696	1	Shilling	c5% at K-7.
Double Strike	1696	1	Shilling	Slight
Double Strike	1696	1	Shilling	10% @ K-7. Wreck salvage. (i.e. very dark toning.).
Double Strike	1696	1	Shilling	Both strikes are off-center.
Double Strike	1696	1	Shilling	sold with a fair 1709 s and a 1708 gFair 1708E 6d.
Quadruple Strk	1696	1 to 2	Penny	Struck 50% o/c, in each of 4 quadrants. 4 dates show.
Off Center	1696	1 to 2	Penny	10%
Double Strike	1696	1 to 2	Crown	ca 5% o/c. "16696" Scratched and discolored.
Brockage-R	1696	6	Pence	Has been bent and straightened. Small dig @lion (incuse)

TYPE OF ERROR	DATE	AMT	DENOM	SPECIFICS
Double Strike	1696	6	Pence	"off-center rotated double-struck".
Brockage-O	1696 ca	6	Pence	"Scarce".
Brockage-O	1696 ca	6	Pence	"Scarce."
Two Obv Dies	1696-1697	1	Shilling	Probably struck at York with mintmark erased in dies.
Brockage-O	1696-1697	1	Shilling	Bristol. Incuse image spread.
Brockage-O	1696-1697	6	Pence	"Toned, very scarce."
Double Strike	1696-B	1	Shilling	Rotated 1 character.
Brockage-O	1696-B(ca)	6	Pence	
Brockage-O	1696-N/y	6	Pence	(1696 ca)
Double Strike	1697	1	Farthing	
Double Strike	1697	1	Shilling	70% @ K-7.
Double Strike	1697	1 to 2	Crown	Rotated 45 degrees.
Double Strike	1697	1 to 2	Penny	Appears in Seaby's sales 7/65,2/69,&12/69.
Triple Strike	1697	1 to 2	Penny	2 Dates
Double Strike	1697	6	Pence	c5% at K-7.
Double Strike	1697	6	Pence	"DS & 15% o/c. A great mis-strike." 15% o/c K-8.
Off Center	1697-E	6	Pence	10% o/c @ K-7)
Double Strike	1697N	1 to 2	Crown	"ESC550, legends double struck, uneven tone, scarce."
Triple Strike	1697y	6	Pence	top of earlier bust at K-3 obv; also a flip strike, MAG obv, GRA rev.
Double Strike	1698	1	Shilling	2nd strk (tops of GVL) very strong, 80% o/c K-2:30.
Brockage-Partl	1698	1 to 2	Crown	"S.3494. Obv is partial brockage. REX 16 incuse under bust"
Double Strike	1699	1 to 2	Penny	"Date in Legend. Parts of design/legend appear on opposite side".
Two Obv Dies	1699-1701	1 to 2	Penny	Struck with 2 obv dies. Peck #707 ("Extremely Rare").
Brockage-R	1701	1 to 2	Penny	
Brockage-R	1701	1 to 2	Penny	
Double Strike	1701	6	Pence	"2nd impression shifted from 1st. 2 creases. Witching piece
Brockage-O	1702-1705	1	Crown	Crown. Obverse (?) (nd). "Struck in Scotland."
Brockage-O	1702-1713	1	Penny	Obverse (?) (nd)
Double Strike	1703-1707	1 to 2	Crown	
Off Center	1707	1	Shilling	Fine
Double Strike	1707	6	Pence	FlipOver
Double Strike	1707	6	Pence	The strikes are about 1 mm apart;nice double profile
Off Center	1707-1711	1	Shilling	
Double Strike	1707-1711	1	Shilling	30% K-7.
Off Center	1707-E	1	Shilling	
Off Center	1708	1	Shilling	10% o/c K-11:30.
Double Strike	1709	1 to 2	Crown	"turned over DS. "I FR" and part of crown appear on obv."
Double Strike	1709	2	Pence	"double-struck almost a letter height"
Double Strike	1710	4	Pence	2nd strk 5% o/c K-6.
Double Strike	1711	6	Pence	The strikes are about 1 mm apart; only "11" of date shows.
Double Strike	1711	6	Pence	The strikes are about 1 mm apart, 2nd K-3.
Double Strike	1711	6	Pence	2nd strike is 8% o/c K-3. Most obvious at BRI.FR on rev.
Brockage-O	1714-1727	1	Guinea	Gold. "(1715/16). FR-327; KM-543; S-3630. EXTREMELY RARE."
Brockage-O	1714-1727	1	Guinea	Gold.
Brockage-O	1714-1727	1 to 2	Guinea	Gold 1st head 1/2 Guinea. S3635.Stack #1142
Off Center	1715-1723	1	Shilling	
Brockage-O	1715-1723	1	Shilling	
Off Center	1715-1723	1	Shilling	30% K-3.

TYPE OF ERROR	DATE	AMT	DENOM	SPECIFICS
Brockage-O	1715-1723	1	Shilling	
Brockage-O	1715-1723	1	Shilling	
Double Strike	1717	1 to 2	Penny	"Clearly double struck."
Double Strike	1717	1 to 2	Penny	"Nice." 2 full dates. 2nd strike is 5% o/c K-6.
Brockage-R	1717	1 to 2	Penny	incuse side 10% o/c K-7 & has flan crack K9 to center.
Double Strike	1717	1 to 2	Penny	2nd strk 45% o/c K-4. 1st date (full) shows. Chocolate brown.
Brockage-O	1717-1723	1	Shilling	
Brockage-O	1717-1726	6	Pence	
Brockage-R	1718	1	Penny	Sold with a 1683 4d DS rev and a Chas II obv brockage.
Double Strike	1718	1 to 2	Penny	2nd strk is 1/2 a numeral' height o/c K-10.
Brockage-R	1719	1	Farthing	
Double Strike	1719	1	Farthing	Dump w/wide (24mm) flan. weak on left obv. 2nd 10% o/c K-830
Brockage-R	1719	1 to 2	Penny	"brockage halfpenny 1719 low grade (15 pounds)"
Brockage-O	1719-1724	1	Farthing	"Plenty of eye appeal". 23mm diameter.
Brockage-O	1719-1724	1 to 2	Penny	Light brown.
Brockage-O	1719-1724	1 to 2	Penny	Mid-state; incuse side is 10% o/c K6, attemptd hole K-9 rev.
Brockage-O	1719-1724	1 to 2	Penny	Obverse (?) (nd)
Double Strike	1720	1	Farthing	2 Dates
Brockage-R	1720	1	Shilling	Incuse side slightly o/c K-3.
Double Strike	1720	1	Farthing	2nd strk 15% o/c K-7.
Double Strike	1720	1	Farthing	"Close DS, 2 dates showing".
Double Strike	1720	1	Shilling	"1720, plain".
Double Strike	1720	1 to 2	Penny	2 Dates
Double Strike	1720	1 to 2	Penny	2nd strk 30% o/c K-11 (rev).
Off Center	1720 ca	1 to 2	Penny	about 40% o/c"; unstruck portion is rough.
Double Strike	1721	1	Farthing	2nd strike rotated about 1 letter CW. Not a dramatic DS.
Off Center	1721	1	Farthing	15%
Double Strike	1721	1 to 2	Penny	"boldly DS ca 50% o/c. GEORGIV + back of head/1 1/2 dates."
Off Center	1721	1 to 2	Penny	40% o/c. 1721, 2nd issue. Ex-Kensington
Off Center	1721	1 to 2	Penny	"Struck well off centre"
Triple Strike	1722	1 to 2	Penny	"S2886. Triple struck almost on cen 2 dates"
Off Center	1722	1 to 2	Penny	10% o/c K-9:30.
Brockage-O	1723	1	Shilling	Full obverse brockage.
Off Center	1723	1	Penny	"OC 10-15% at K-5." (Maundy)
Off Center	1723	1 to 2	Penny	20% o/c K-2.
Double Strike	1723	6	Pence	Dramatic
Off Center	1723 SSC	1	Shilling	"ca 5% o/c and obv lettering DS, giving wavy appearance".
Double Strike	1723-SSC	1	Shilling	20% K-4.
Off Center	1723-SSC	1	Shilling	15% o/c, K9.
Double Strike	1723-SSC	1	Shilling	Legends doubled.
Brockage-R	1723-SSC	1	Shilling	
Brockage-R	1723-SSC	1	Shilling	Full reverse brockage.
Double Strike	1723-SSC	1	Shilling	FlipOver
Double Strike	1723-SSC	1	Shilling	20% K-8.
Double Strike	1723-SSC	1	Shilling	25% K-7.
Double Strike	1723-SSC	1	Shilling	2nd strk 95% o/c K-4
Off Center	1723-SSC	1	Shilling	"OC 5-10% at K-7, very worn."
Double Strike	1723-SSC	6	Pence	25% K-9. (17)23

TYPE OF ERROR	DATE	AMT	DENOM	SPECIFICS
Off Center	1724	1	Farthing	10% o/c K-6
Off Center	1724	1 to 2	Penny	50% off center, coin #359, sale list #39.
Double Strike	1724	1 to 2	Penny	2 Dates
Double Strike	1729	1 to 2	Penny	2 Dates
Brockage-O	1729-1760	1	Penny	Late-stage; slight cupping away from the well-struck side.
Brockage-O	1729-1760	1	Penny	
Double Strike	172X	1 to 2	Penny	2nd strk 75% o/c at K-4:30
Double Strike	1730	1	Farthing	"Amazing DS GEM! 2 1730 dates, one lower & to the right. ACE
Off Center	1730	1 to 2	Penny	15% o/c K-6.
Off Center	1730	1 to 2	Penny	20% o/c K-6.
Off Center	1730-1754	1 to 2	Penny	50% o/c K-8.5. (George II)
Double Strike	1731	1 to 2	Penny	2 dates.
Double Strike	1731	1 to 2	Penny	2 full dates. 2nd strk 45% o/c K-4:30.
Double Strike	1731	1 to 2	Penny	2nd strk 50% o/c K5. Rim damaged by being squeezed up all around..
Brockage-R	1731	1 to 2	Penny	Slightly o/c K-6 causing only the top of date to show (on raised side).
Double Strike	1733	1	Farthing	Good detail, 2 "III"s and 2 "NIA"s, but not pretty
Off Center	1733	1	Guinea	Gold. 10% o/c K-7:30. (Nice)
Double Strike	1733	1	Farthing	"D/S on the obverse. "
Off Center	1736	1 to 2	Penny	>20% o/c. cut bottom rev,attractive circ. engravings obv rim
Double Strike	1738	1 to 2	Penny	The "3" and "8" of date have an extra loops from 1st strike.
Double Strike	1739	1 to 2	Penny	2 Dates
Double Strike	1744	1 to 2	Penny	2nd strike shows on rev only at K-10.
Broad Strike	1745-Lima	1	Shilling	Centered. Called a "bottlecap" (with high rim flattened).
Double Strike	1746	1 to 2	Penny	2nd strk 10% o/c K-6.
Double Strike	1747	1 to 2	Penny	"2nd strike is 30% o/c".
Double Strike	1748	1 to 2	Penny	2 Dates
Double Strike	1750	1	Farthing	2 Dates
Off Center	1753	1 to 2	Penny	20%
Double Strike	1754	1	Farthing	Double striking on reverse.Corroded. Really lousy condition.
Off Center	1754	1	Farthing	"15% o/c lightly pitted surfaces."
Brockage-O	1754 ca	1	Farthing	(sold with a weak, uniface DS George II 1/2d).
Double Strike	1758	1	Shilling	Double struck c45% (rotated 180 deg) @ K-12.
Double Strike	1758	1	Shilling	"2nd French shield strk several mm's below and rt of the 1st."
Brockage-O	1760 ca	1 to 2	Penny	
Brockage-O	1762-1800	1 to 2	Guinea	Gold.
Double Strike	1770-1775	1 to 2	Penny	2 bends in planchet.
Double Strike	1770-1775	1 to 2	Penny	2nd strike is 55% o/c K-12. ND shows, but nice.
Brockage-R	1770-1775	1 to 2	Penny	
Brockage-R	1770-1775	1 to 2	Penny	"George III, type I".
Brockage-O	1770-1775	1 to 2	Penny	Obverse
Brockage-R	1770-1775	1 to 2	Penny	KM601, no date.
Brockage-O	1770-1775	1 to 2	Penny	Obverse(?). Test cut at K-6:30 (obverse).
Brockage-O	1770-1775	1 to 2	Penny	"Strong portrait and good color"
Brockage-O	1770-1775	1 to 2	Penny	KM601
Brockage-O	1770-1775	1 to 2	Penny	Obverse (?)(nd). Coin is also DoubleStruck
Brockage-O	1770-1775	1 to 2	Penny	"Somewhat crude portrait of Geo3"

TYPE OF ERROR	DATE	AMT	DENOM	SPECIFICS
Brockage-O	1770-1775	1 to 2	Penny	Some corrosion.
Brockage-R	1771	1 to 2	Penny	"full stly o/c brockage of seated Britannia."
Double Strike	1771	1 to 2	Penny	Flipover."Reverse design only"(?). No sign of any obv design
Brockage-O	1771-1775	1	Farthing	"definitely a currency piece"
Brockage-O	1771-1775	1	Farthing	part of lot 433.
Double Strike	1773	1	Farthing	Partial counter brockage at K-5. "A pleasant coin".
Brockage-R	1773	1 to 2	Penny	part of lot 433.
Brockage-R	1773	1 to 2	Penny	
Double Strike	1773	1 to 2	Penny	2nd strike 3mm below (K-6) 1st.Shows @ top of head&rev ltrs.
Brockage-R	1773	1 to 2	Penny	
Double Strike	1773	1 to 2	Penny	2nd strk 50% o/c K-9 & rotated 30 deg CW. 2 full dates. Poss clip rev K3.
Brockage-R	1774	1	Farthing	
Brockage-R	1774	1 to 2	Penny	KM601.
Double Strike	1774	1 to 2	Penny	"2 dates, 2 heads very beautiful."
Double Strike	1774	1 to 2	Penny	KM601.
Double Strike	1774	1 to 2	Penny	"C18, struck close together 10% diff"
Double Strike	1774	1 to 2	Penny	
Double Strike	1774	1 to 2	Penny	"is boldly DS - 2nd bust left of main bust!"
Double Strike	1774	1 to 2	Penny	"D/S 20% o/c. The dates on both strks are bold."
Brockage-R	1775	1	Farthing	
Brockage-R	1775	1 to 2	Penny	
Brockage-R	1775	1 to 2	Penny	
Double Strike	1775	1 to 2	Penny	"Double struck on reverse only."
Double Strike	1775	1 to 2	Penny	2nd strike on rev rot. 90 deg CCW; bust doubled on obv.
Double Strike	1775	1 to 2	Penny	
Double Strike	1775	1 to 2	Penny	Dramatic
Brockage-R	1775	1 to 2	Penny	KM601.
Double Strike	1775	1 to 2	Penny	"2nd strike 3/4 full struck toward" K-6.
Double Strike	1775	1 to 2	Penny	
Double Strike	1775	1 to 2	Penny	60% o/c
Double Strike	1775	1 to 2	Penny	"cleaned & toning"
Triple Strike	1775	1 to 2	Penny	
Brockage-R	1775	1 to 2	Penny	
Double Strike	1775	1 to 2	Penny	"o/c at K-10, cleaned."
Double Strike	1775	1 to 2	Penny	"2nd strk protruding l., "III R" on obv" (not uniface)
Brockage-O	1775 ca	1	Farthing	Geo III
Brockage-O	1787-1820	1	Shilling	A beautiful Uncirculated George III.
Double Strike	1790 ca	1 to 2	Penny	Condor token.
Double Strike	1795 (Peru	1	Dollar(s)	George III oval ctsp on 1795-ME/IJ Peru 8 Real. Obv only.
Double Strike	1796 ca	1 to 2	Penny	Shakespeare D & H 327 Condor token
Double Strike	1797	2	Pence	"11 77 99 77". Rotated DS. All char. in legend appear twice, 2mm apart.
Double Strike	1798	1 to 2	Guinea	Gold. "spectacular . . . struck twice, both off-centre"
Double Strike	1800	2	Pence	Restruck (original badly off center).
Brockage-O	1804	1	Bank \$	Crown. Weakly struck.
Brockage-R	1805	1 to 2	Penny	Reverse double struck.
Brockage-O	1806	1	Penny	Double struck. (Copper issue)

TYPE OF ERROR	DATE	AMT	DENOM	SPECIFICS
Two Obv Dies	1806/1807	1	Penny	"Fine but sfms & weak legend 'obv', reverse is inverted"
Brockage-O	1807	1 to 2	Penny	(Sold with a rev brockage of the same type
Brockage-R	1807	1 to 2	Penny	(Sold with an obv brockage of the same type
Double Strike	1811	3	Shillings	
Double Strike	1811	3	Shillings	2nd strike is 75% o/c. Counterstamped WT on obv; PS on rev.
Brockage-O	1811 ca	18	Pence	(large flan). Sept 1904 Circular#7880. 1st type.
Brockage-O	1811 ca	18	Pence	(small flan). Sept 1904 Circular#7881. 1st type.
Brockage-O	1811-1812	18	Pence	Type I. An excellent early-stage brockage
Brockage-O	1811-1812	3	Shillings	(seen for sale in England);(odd appearance)
Brockage-O	1811-1812	3	Shillings	
Brockage-O	1811-1812	3	Shillings	Type I.
Brockage-O	1811-1812	3	Shillings	
Brockage-O	1812-1816	3	Shillings	"Nicely toned, a few pecks at cheek." Lot #1143.
Brockage-O	1812-1816	3	Shillings	Type II. Small "F.F." stamped on King's neck.
Brockage-O	1812-1816	3	Shillings	Type II.
Double Strike	1813	3	Shillings	"Bank token. Imprint of 2nd coin K12-K3 both sides."
Brockage-O	1813 ca	3	Shillings	
Brockage-R	1814	1	Bank 18d	Type II.
Double Strike	1814	3	Shillings	Type II. 35% K-3.
Broad Strike	1816	1	Shilling	
Off Center	1816	1	Shilling	c15% K-10:30.
Off Center	1816	1	Shilling	"3mm off-center"
Brockage-O	1816	1	Shilling	with partial collar.
Off Center	1816	1	Shilling	
Brockage-O	1816	1	Shilling	
Double Strike	1816	1	Shilling	25% K-1:30.
Off Center	1816	1	Shilling	20% K-10:30.
Off Center	1816	1	Shilling	20% K-11:30.
Broad Strike	1816	1	Shilling	centered.
Brockage-O	1816	1	Shilling	
Capped Die	1816	1	Shilling	
Brockage-O	1816	1	Shilling	
Off Center	1816	1	Shilling	
Off Center	1816	1	Shilling	15% o/c, without collar. Edge plain.
Off Center	1816	1	Shilling	c15% K-12:30.
Off Center	1816	1	Shilling	
Off Center	1816	1	Shilling	12% o/c K-10.
Off Center	1816	1	Shilling	35% o/c K-10:30.
Broad Strike	1816	1	Shilling	"toned Unc"
Broad Strike	1816	1	Shilling	"Toned Unc"
Broad Strike	1816	1	Shilling	"Struck w/o collar (15% o/c) Ch T-AU"
Off Center	1816	1	Shilling	"40% o/c with RPD."
Off Center	1816	1	Shilling	20% o/c K-1. Nice.
Off Center	1816	1	Shilling	>10% o/c K-10.
Off Center	1816	18	Pence	
Off Center	1816	6	Pence	
Off Center	1816	6	Pence	Grained edge. Sept 1904 Circular #7896.
Off Center	1816	6	Pence	25% K-1.

TYPE OF ERROR	DATE	AMT	DENOM	SPECIFICS
Brockage-O	1816	6	Pence	
Off Center	1816	6	Pence	20% K-10:30.
Off Center	1816	6	Pence	10% K-10:30.
Off Center	1816	6	Pence	c10% K-1:30.
Off Center	1816	6	Pence	45% K-10. Holed at 5 o'clock..
Off Center	1816	6	Pence	"Off centre, holed". Part of 3 coin lot #473.
Off Center	1816	6	Pence	"15% o/c"
Wrong Planchet	1816	6	Pence	"Dubl denomination, gold guinea/6 pence unique?" ?????????
Off Center	1816	6	Pence	20% o/c K-1. Hole near edge at K-6:30.
Off Center	1816	6	Pence	40% o/c K-11.
Off Center	1816	6	Pence	17% o/c K-10.
Split Planchet	1816	6	Pence	Split flan (2 halves); edges grained.
Brockage-R	1816 ca	1	Shilling	"Reverse brockage and capped die error."
Brockage-R	1816 ca	1	Shilling	"Reverse brockage and capped die error." "A 2-tailed coin."
Brockage-R	1816-1820	1	Shilling	
Brockage-R	1816-1820	1	Shilling	Reverse die cap.
Brockage-R	1816-1820	1	Shilling	
Brockage-R	1816-1820	1	Shilling	"lovely tone. Capped, with plain edge...."
Brockage-R	1816-1820	1	shilling	"Capped, plain edge from being struck w/o collar."
Double Strike	1816-1820	1	Shilling	45% K-4:30.
Off Center	1816-1820	1	Shilling	25% K-4:30.
Brockage-R	1816-1820	1	Shilling	"and broad struck"
Brockage-R	1816-1820	1	Shilling	Broadly struck to 26+mm.
Brockage-O	1816-1820	1 to 2	Crown	
Off Center	1817	1	Shilling	"about 20% o/c, nice tone."
Off Center	1817	1	Shilling	c10% K-1.
Off Center	1817	1	Shilling	
Broad Strike	1817	1	Shilling	"Uncentered, holed at K-4."
Brockage-O	1817	1	Shilling	
Brockage-O	1817	1	Shilling	Obverse. Sept 1904 Circular #7887.
Off Center	1817	1	Shilling	15% K-12.
Capped Die	1817	1	Shilling	
Off Center	1817	1	Shilling	
Off Center	1817	1	Shilling	"Extremely fine, choice, nicely toned." 15% o/c K-12:30.
Double Strike	1817	1	Shilling	"w/both obv & rev struck on each side."
Off Center	1817	1	Shilling	"Struck w/o collar, over 10% o/c, aVF few seks."
Broad Strike	1817	1	Shilling	"struck without a collar and no milling. nVF but edgy.."
Off Center	1817	1	Shilling	"struck w/o collar (15% o/c) RARE! ch T-AU"
Off Center	1817	1	Shilling	"OC 25+% at K-10:30. NEF dark tone."
Off Center	1817	1	Shilling	10% K-1.
Broad Strike	1817	1	Shilling	looks 10% o/c K-12. "Cleaned VF"
Off Center	1817	1 to 2	Crown	"20% o/c leaving 6mm of flan blank"
Brockage-O	1817	1 to 2	Crown	Level partial collar. Lightly scratched "X" below bust.
Brockage-O	1817	1 to 2	Crown	Type I.
Off Center	1817	1 to 2	Crown	1817, Type I. 25% K-10.
Off Center	1817	1 to 2	Crown	"6mm o/c, no milling, aEF-EF"
Brockage-O	1817	1 to 2	Crown	
Off Center	1817	1 to 2	Crown	

TYPE OF ERROR	DATE	AMT	DENOM	SPECIFICS
Off Center	1817	6	Pence	
Brockage-O	1817	6	Pence	Broad incuse head.
Brockage-O	1817	6	Pence	
Off Center	1817	6	Pence	>10% K-2:30. Lite 3mm vertical obv scratch up from "F".
Split Planchet	1817	6	Pence	Split flan (2 halves); edges grained.
Off Center	1817	6	Pence	10% o/c K-11
Off Center	1817 ca	1	Shilling	"95% o/c."
Off Center	1817-1820	1 to 2	Crown	Type II. 25% K-4:30.
Brockage-O	1818	6	Pence	
Brockage	1818	6	Pence	CONECA #SOC-1172, OCL-21,040 CONECA III-B-5
Brockage-O	1818	6	Pence	Very broad incuse head.
Brockage-O	1818	6	Pence	
Brockage-O	1818	6	Pence	Incuse side spread, so that legend is almost off of flan.
Brockage-O	1818	6	Pence	
Brockage-O	1818	6	Pence	
Off Center	1819	1	Shilling	15% K-10:30.
Brockage-O	1819	1	Shilling	"Dark tone."
Brockage-O	1819	1	Shilling	"dark tone." Lot #1144.
Off Center	1819	1	Shilling	15% K-10.
Off Center	1819	1	Shilling	15-20% at K-1.
Broad Strike	1819	1	Shilling	Looks 10% o/c K-9:30, with high lip around left side of reverse.
Broad Strike	1819	1	Shilling	"bit o/c to left, giving 'dished' shape....nice tone & lustre."
Double Strike	1819	1 to 2	Crown	2nd Strike is uniface on rev, 90% @ K-8:30.
Off Center	1819	1 to 2	Crown	20% o/c. K-10:30. (Nice!)
Brockage-O	1819	6	Pence	
Brockage-O	1819	6	Pence	Obverse.
Capped Die	1819	6	Pence	"die cap? (both sides spread/pinhole drilled top of bust"
Brockage-O	1819	6	Pence	Fields and recessed areas darkly toned.
Double Strike	1820	1	Penny	Restruck (original badly off center).
Double Strike	1820	1	Shilling	2nd near edge. Sept 1904 Circular #7891.
Off Center	1820	1	Shilling	
Brockage-O	1820	1	Shilling	
Capped Die	1820	1	Shilling	
Brockage-O	1820	1	Shilling	
Off Center	1820	1	Shilling	25% o/c K-10:30.
Brockage-O	1820	1	Shilling	
Double Strike	1820	2	Pence	Restruck (original badly off center).
Split Planchet	1820	6	Pence	Split flan (reverse only), 10% o/c.
Brockage-O	1820-1823	1 to 2	Crown	Obv rim ding at K-7; rev at K-12.
Brockage-O	1820-1823	1 to 2	Crown	"Toned, good very fine and rare."
Brockage-O	1820-1823	1 to 2	Crown	"slight obv disc., light scrs. reverse."
Brockage-O	1820-1824	1 to 2	Crown	Edge completely reeded.
Brockage-O	1820-1824	1 to 2	Crown	Lt scrs on neck.
Brockage-O	1820-1824	1 to 2	Crown	
Brockage-R	1820-1824	1 to 2	Crown	"Choice Fine".
Brockage-O	1820-1826	6	Pence	Partial collar. Attractive.
Brockage-R	1820-1829	1 to 2	Crown	
Broad Strike	1821	6	Pence	"Planchet expanded and edge plain. Prooflike."

TYPE OF ERROR	DATE	AMT	DENOM	SPECIFICS
Brockage-O	1821 ca	1	Shilling	Old scratch field to neck (obv).
Brockage-O	1821 ca	6	Pence	
Brockage-O	1821-1825	1	Shilling	Struck out of Collar, cupped. Stack's #1153
Brockage-O	1821-1825	1	Shilling	"deeply toned, sm dig on cheek, struck w/o collar."
Brockage-O	1821-1825	1	Shilling	"XF-40". (scratch on one side)
Brockage-O	1821-1827	6	Pence	Not in collar. Sept 1904 Circular 7904
Brockage-O	1821-1829	1	Shilling	Off Center. Sept 1904 Circular #7903
Brockage-O	1821-1829	1	Shilling	
Brockage-O	1821-1829	1	Shilling	
Brockage-O	1822-1830	1	Penny	Choice, toned, tiny Maundy piece.
Brockage-O	1823-1825	1	Shilling	"Gunmetal-gray surfaces w/ some old scratches noted."
Brockage-O	1824-1829	1 to 2	Crown	Incuse side pictured. No legend, but strong bust shows.
Off Center	1825	1	Farthing	15% o/c K-10:30. Some luster.
Brockage-R	1825 ca	1	Shilling	Capped die, double struck. "Obviously unique."
Off Center	1825-1827	1 to 2	Penny	
Off Center	1825-1827	1 to 2	Penny	"25% o/c; Nice F+". (actually is 20% o/c K-4); no date.
Off Center	1825-1829	1	Shilling	Lion shilling, nd, S3812. "Very much off center." Lot #964
Off Center	1825-1829	1	Shilling	20% o/c K-3:30. "Mistrike with lip to 5mm at side."
Off Center	1825-1829	1	Shilling	40% o/c K-3:30. "Attractive EF+, stly dished on rev/convex on obv."
Double Strike	1826	1	Penny	2 Dates
Brockage-O	1826	1	Penny	"Well struck."
Brockage-O	1826	1	Penny	some edge marks K-9 to K11. Hugh (37mm, not 33). Good color; nice!
Double Strike	1826	1	Shilling	"Rotated in dies and struck again 180 degrees". Nice.
Off Center	1826	1	Shilling	20% o/c K-4.
Off Center	1826	1	Shilling	15% o/c K-3.
Off Center	1826	1	Farthing	"2 1/2mm o/c"
Off Center	1826	1	Farthing	15% o/c K-3:30. "Superb choice BU"
Off Center	1826	1	Shilling	15% o/c K-3:30.
Brockage-O	1826	1 to 2	Crown	also 15% off center.
Brockage-O	1826	1 to 2	Crown	"3mm o/c ow full obv brockage".
Brockage-O	1826	1 to 2	Crown	"Toned, good very fine and very scarce".
Brockage-O	1826	1 to 2	Crown	
Brockage-O	1826	1 to 2	Crown	Level partial collar. nice steel gray gVF/XF.
Brockage-O	1826	1 to 2	Penny	Small rim bruise at K-1 (Br side)
Brockage-O	1826	1 to 2	Penny	Nice, but some machine marks on left edge of raised side.
Brockage-O	1826	1 to 2	Crown	"struck stly o/c. Fine." (Photo looks VF & on-center, ledge K-5 to K-9.
Brockage-O	1826	1 to 2	Crown	
Off Center	1826 ca	1	Shilling	"ca 10% o/c w/up to 5mm blank flan."
Brockage-O	1827	1 to 2	Penny	
Off Center	1828 ca	1 to 2	Penny	"George IV 25% o/c, well circulated".
Brockage-O	1829	1	Farthing	George IV, 2nd issue.
Indent	1830	1	Farthing	KM697 (George IV)
Brockage-O	1830-1837	1	Shilling	Incuse edge 'folded down' K-11 to K-3.
Brockage-O	1830-1837	6	Pence	"struck out of collar".
Off Center	1830-1837	6	Pence	20% o/c K-2 Several marks in unstruck area, obv & rev.
Brockage-O	1831	1	Farthing	Proof. Some edge damage in striking

TYPE OF ERROR	DATE	AMT	DENOM	SPECIFICS
Off Center	1831	1	Penny	10% o/c K-3 (rev). Holed near edge, K-3, rev.
Broad Strike	1831	6	Pence	"struck w/o collar; on a thin enlarged (22mm) flan; toned."
Brockage-O	1831 ca(?)	1	Shilling	Cud at K-12.
Brockage-O	1831-1837	1	Shilling	
Brockage-O	1831-1837	1	Shilling	"Multiple strike on obverse. Toned, nearly mint state"
Off Center	1831-1837	1	Shilling	William IV. 45% o/c K-3.
Off Center	1831-1837	1 to 2	Penny	22% o/c K-5. Marks or dents on coin.
Brockage-O	1831-1837	6	Pence	
Off Center	1834	1	Farthing	"William IV, incuse saltire line, misstrike 2mm."
Off Center	1834 ca	1 to 2	Penny	
Brockage-O	1834-1837	1	Shilling	Also has pronounced railroad rim. William IV.
Broad Strike	1835	1	Farthing	"Incuse saltire line, P1472; ek"
Off Center	1835	1 to 2	Farthing	
Off Center	1835	6	Pence	Double struck obverse and 30% indent on obverse.
Off Center	1836	4	Pence	Without collar. Sept 1904 Circular #7906.
Off Center	1836	4	Pence	15% o/c K-9:30. Plain edge.
Off Center	1836	4	Pence	20% o/c K-10.
Off Center	1836	4	Pence	15% o/c K-1 (original luster).
Brockage-O	1836-1837	4	Pence	"obv brockage and also broadstruck". Late stage.
Broad Strike	1837	1	Farthing	Centered. William IV.
Off Center	1837	4	Pence	30% o/c K-4
Off Center	1837-1887	6	Pence	25% o/c K-11:30. No date. Light old scratch across face.
Off Center	1837-1888	4	Pence	35% o/c.
Brockage-O	1837-1888	4	Pence	
Brockage-O	1837-1901	1	Farthing	Auction lot 555
Brockage-O	1837-1901	1	Penny	"bronze penny, (type as S 3954; SC 230+)"
Brockage-O	1837-1901	1 to 2	Penny	Victoria, toned.
Off Center	1838	1 to 2	Penny	"holed unstruck area dinged."
Off Center	1838	1 to 2	Penny	10% o/c K-3.
Off Center	1838	6	Pence	"about 15% o/c holed at 4 o'clock obverse"
Off Center	1838 ca	1	Farthing	"neat oldie copper quarter size."
Brockage-O	1838 ca	6	Pence	
Off Center	1838-?	3	Pence	"QV. 18--. Grossly mis-struck, less than 50% of design there
Off Center	1838-1853	1 to 2	Penny	
Off Center	1838-1855	4	Pence	Dent behind Queen's neck. A worn coin.
Off Center	1838-1859	1	Farthing	"struck 25% o/c, date not visible."
Off Center	1838-1860	1	Farthing	"20% o/c."
Brockage-O	1838-1860	1 to 2	Penny	Young Head type.
Off Center	1838-1862	4	Pence	"20% o/c, slightly cupped."
Off Center	1838-1862	4	Pence	"Struck 20% o/c, an impressive error."
Brockage-R	1838-1863	1 to 2	Sovereign	Gold. "EXTREMELY RARE."
Brockage-O	1838-1864	1	Farthing	"Brockage 1/4d Vic YH Only AF pierced sm scr Rare."
Off Center	1838-1864	1	Farthing	(Victoria, Young Head)
Off Center	1838-1864	1	Farthing	15% o/c K-7.
Off Center	1838-1864	1	Farthing	20% o/c K-7.
Brockage-O	1838-1866	6	Pence	Later strike brockage. 10% o/c.
Brockage-O	1838-1866	6	Pence	
Brockage-O	1838-1866	6	Pence	

TYPE OF ERROR	DATE	AMT	DENOM	SPECIFICS
Brockage-O	1838-1887	1	Shilling	"EF." Many die breaks. Legend obscured rev K12 to K5.
Brockage-O	1838-1887	1	Shilling	Young Head. Part of lot 448 (with Victoria YH 6d brockage).
Brockage-O	1838-1887	1	Shilling	Huge incuse bust.
Brockage-O	1838-1887	1	Shilling	
Brockage-O	1838-1887	1	Shilling	(Intentional(?) over Halfcrown)
Brockage-O	1838-1887	1	Shilling	
Brockage-O	1838-1887	1	Shilling	
Brockage-O	1838-1887	1	Shilling	holed @4:00
Brockage-O	1838-1887	1	Shilling	"Delicately toned in hues of golden gray, blue, and lilac."
Brockage-O	1838-1887	1	Shilling	"Spectacular . . . VERY SCARCE. gF" (Photo looks VF)
Brockage-O	1838-1887	1	Shilling	
Brockage-O	1838-1887	1	Shilling	
Brockage-O	1838-1887	1	Shilling	"F with surface marks".
Brockage-O	1838-1887	3	Pence	Part of lot 450, with 2 other Victoria 3d brockages.
Off Center	1838-1887	3	Pence	20% off center. Victoria younghead.
Brockage-O	1838-1887	3	Pence	
Brockage-O	1838-1887	3	Pence	Several scratches. (sold with a VF Gothic florin rev brockage).
Brockage-O	1838-1887	6	Pence	About 15 deg. o/c K9. Not a clear, early strike incuse image
Brockage-O	1838-1887	6	Pence	Flan & incuse image expanded. Lot #1887. (w/1846 o/c shilling
Brockage-O	1838-1887	6	Pence	Young Head. Part of lot 448 (with Victoria YH shilling).
Brockage-R	1838-1887	6	Pence	"Off center with reverse brockage".
Off Center	1838-1887	6	Pence	35% o/c K-2. (Nail hole).
Brockage-O	1838-1887	6	Pence	(incuse side is hazy in photo)
Off Center	1838-1887	6	Pence	35% o/c K-12. "Superb grade".
Brockage-O	1838-1887	6	Pence	
Off Center	1838-1887	6	Pence	50% o/c K-10.
Brockage-O	1838-1901	1	Shilling	
Double Strike	1838-1901	1	Shilling	
Brockage-R	1838-1901	1 to 2	Sovereign	Gold. in Farouk sale. Victoria. Part of a 23 coin lot.
Off Center	1838-1901	3	Pence	50% off center. Sept 1904 Circular#7929.
Off Center	1838-1901	4	Pence	"10% o/c . . . date not clear."
Brockage-O	1838-1901	6	Pence	
Off Center	1838-1901	6	Pence	
Brockage-O	1838-1901	6	Pence	"Reverse of a Shilling". Sept1904Circular7925
Off Center	1838-1901	6	Pence	A Victoria 6d.
Double Strike	1839	1	Farthing	2nd strike rotated ca 10 degrees (half a letter) CCWise.
Off Center	1839	1	Shilling	Slightly.Plain edge. Sept1904Circular#7914
Multiple Strike	1839	1	Shilling	"25% o/c".
Broad Strike	1839	1.5	Pence	Centered. Very wide flan (14mm). Depression in Queen's neck.
Off Center	1839	6	Pence	30% o/c @K-8, pierced hole at K-2.
Off Center	1840	1	Farthing	15% o/c" K-7.
Off Center	1840	4	Pence	Without a collar. Sept 1904 Circular#7928.
Off Center	1840	6	Pence	20% o/c K-7
Brockage-O	1840 ca	1	Farthing	"Holed". Part of 10 coin lot #1079.
Double Strike	1841	1	Farthing	"Spectacular DS creating 2 2/3 heads of Victoria. Rare. EF."
Off Center	1841	1	Farthing	15% o/c.
Off Center	1841	1	Farthing	10% o/c K-5.

TYPE OF ERROR	DATE	AMT	DENOM	SPECIFICS
Off Center	1841	1 to 2	Penny	
Off Center	1841	4	Pence	"struck 15% o/c without a collar, edge plain..."
Off Center	1841	4	Pence	"oversized flan has up to 4mm of blank flan"
Off Center	1841	4	Pence	25% o/c.
Double Strike	1841	6	Pence	2nd strike 45% o/c K-3 and rotated 30; CCW.
Off Center	1841-1853	1	Penny	30% o/c K-4, holed in unstruck area.. (large copper coin)
Brockage-O	1842	1 to 2	Crown	
Brockage-O	1842	1 to 2	Crown	
Off Center	1842	1 to 2	Sovereign	Gold. 30% o/c K-11..
Off Center	1842	4	Pence	Slight clashed die, with Queen's profile on rev.
Off Center	1842	4	Pence	15% o/c K-5.
Off Center	1842	4	Pence	
Off Center	1842	4	Pence	
Off Center	1843	1	Shilling	Slightly.Plain edge. Sept1904Circular#7915
Off Center	1843	1 to 2	Farthing	15%
Off Center	1843	3	Pence	Neatly holed in unstruck portion (K2).
Double Strike	1844	1	Shilling	2nd near lower edge. Sept1904Circular#7916
Brockage-O	1844	1 to 2	Crown	Dark stain thru neck (obv).
Off Center	1844	1 to 2	Farthing	
Brockage-R	1844	1 to 2	Penny	Britannia's skirt shows a 2nd time on rev; 70% o/c, K10.
Off Center	1844	1 to 2	Penny	"Grossly mis-struck. 5mm o/c"
Off Center	1844	1 to 2	Farthing	"o/c at K-10."
Brockage-O	1844	1 to 2	Crown	"gCF & attractive."
Brockage-O	1844	1 to 2	Crown	(a few small pecks show on each side).
Broad Strike	1844	1 to 2	Farthing	Young head. (Sold with an 1895 B/S penny).
Off Center	1844	6	Pence	part.reverse brockage.Sept1904Circular7921
Off Center	1844	6	Pence	1st "4" is double punched.
Off Center	1844	6	Pence	
Off Center	1844	6	Pence	"Rare cent size silver coin."
Brockage-Indent	1845	1	Farthing	"has 25% of next coin struck on 10% of host K-2 obv."
Broad Strike	1845	1	Shilling	"Cleaned AU" (centered).
Brockage-O	1845	1 to 2	Crown	"Incuse head enlarged reverse, slt die crack obv."
Double Strike	1845 (or 6	1 to 2	Crown	
Off Center	1846	1	Farthing	
Off Center	1846	1	Shilling	Nice tone.
Off Center	1846	1	Shilling	20% o/c. no reeding. Probably part of Lepcz.Lot 1887
Double Strike	1847	1	Penny	2nd "847". Dramatic (2nd strike 40% o/c K-10:30).
Brockage-O	1847	1	Sovereign	Gold.
Double Strike	1847	1	Farthing	"D/S 35% o/c K-2 w/2 dates. Brown AU"
Brockage-O	1847	1 to 2	Penny	
Brockage-O	1849-1887	1 to 2	Crown	Obverse, small date.
Brockage-O	1850	1	Sovereign	Gold. in Farouk sale. Victoria. Part of a 14 coin lot.
Brockage-O	1850	1	Sovereign	gold mis-strike
Off Center	1850 ca	3	Pence	10% o/c K-6. (Young head type).
Brockage-R	1851-1887	1	Florin	"4mm o/c ow full rev brockage".
Brockage-R	1851-1887	1	Florin	Had been mounted.
Brockage-R	1851-1887	1	Florin	
Brockage-R	1851-1887	1	Florin	Gothic style Florin.

TYPE OF ERROR	DATE	AMT	DENOM	SPECIFICS
Brockage-R	1851-1887	1	Florin	"a light scratch hidden under an even dark tone." Lot #1154
Brockage-R	1851-1887	1	Florin	Gothic; Y-8 or 8.1. Dark VF.
Brockage-R	1851-1887	1	Florin	Gothic. (Sold with an EF India rupee, obv brockage).
Brockage-R	1851-1887	1	Florin	
Brockage-R	1851-1887	1	Florin	Gothic florin.
Brockage-R	1851-1887	1	Florin	Gothic florin.
Brockage-R	1851-1887	1	Florin	Gothic. (some rim nicks).
Brockage-R	1851-1887	1	Florin	Gothic
Brockage-R	1851-1887	1	Florin	(sold with a Fine YH 3d obv. brockage).
Off Center	1852	1 to 2	Penny	"20% o/c; Nice F-VF".
Broad Strike	1853	1	Farthing	"on large flan 24mm GVF-AEF"
Brockage-O	1853	1	Florin	Gothic florin.
Broad Strike	1853	1	Farthing	and D/S. looks 10% o/c K-7:30; 2nd strk 90% o/c K- 2:30.
Off Center	1853	1	Farthing	"10% o/c @ K-3".
Brockage-R	1853	1 to 2	Penny	
Brockage-O	1853	1 to 2	Penny	(probably 2nd strike)
Double Strike	1853	6	Pence	2 Dates
Off Center	1855	4	Pence	10% o/c K-4:30. Slightly scuffed in field behind the Queen's neck.
Off Center	1856	1	Farthing	
Brockage-O	1856	1 to 2	Penny	
Partial Collar	1857	1	Shilling	Level partial collar;clashed die (rev) shows Victoria's neck
Off Center	1857	3	Pence	Flan slightly bent; mark at K11.
Brockage-O	1858	1	Penny	"mirror brockage obv level partial collar."
Off Center	1858/6	1 to 2	Penny	abt 20%
Broad Strike	1859	1	Shilling	Looks 10% o/c to K6. Slight clash shows head outline on rev.
Off Center	1860	1	Farthing	"spectacular dished mis-strike" "toned with lustre traces."
Off Center	1860	1	Farthing	"1860 TB spectacular dished mis-strike, struck w/o collar."
Brockage-R	1860	1	Penny	"reverse die as BMC C"
Off Center	1860	1	Farthing	"1860 TB struck 10% o/c."
Brockage-O	1860-	1	Penny	
Brockage-O	1860 BB	1 to 2	Penny	"R16. Nicely toned. Extremely rare obv, poss. unique."
Brockage-O	1860 ca	1	Penny	"Rev is also struck 15% o/c."
Brockage-O	1860 ca	1	Penny	
Brockage-O	1860 ca	1 to 2	Penny	Cud from K-6 to K-8.
Brockage-O	1860 ca	1 to 2	Penny	
Brockage-O	1860 ca	1 to 2	Penny	bust 1
Brockage-O	1860 ca	1 to 2	Penny	
Brockage-O	1860 ca	1 to 2	Penny	
Brockage-O	1860 ca	6	Pence	
Brockage-O	1860-1862	1	Penny	"Nice Fine ek 'obv'".
Brockage-O	1860-1870	1 to 2	Penny	
Brockage-O	1860-1873	1	Farthing	
Brockage-O	1860-1873	1	Farthing	
Brockage-O	1860-1873	1	Penny	
Brockage-O	1860-1873	1	Farthing	Chocolate brown (lighter over obv head).
Brockage-O	1860-1873	1	Farthing	Somewhat dark.
Brockage-O	1860-1873	1 to 2	Penny	"EF toned & very rare thus"

TYPE OF ERROR	DATE	AMT	DENOM	SPECIFICS
Brockage-O	1860-1873	1 to 2	Penny	4 berries in wreath.
Brockage-O	1860-1874	1	Penny	(copper penny)
Brockage-O	1860-1874	1	Penny	
Brockage-O	1860-1874	1	Penny	"superb example".
Brockage-O	1860-1874	1 to 2	Penny	
Brockage-O	1860-1874	1 to 2	Penny	
Brockage-O	1860-1874	1 to 2	Penny	"Victoria YH bronze"
Brockage-O	1860-1874	1 to 2	Penny	
Brockage-O	1860-1876	1 to 2	Penny	"holed at 12 o'clock rare".
Brockage-O	1860-1882	1 to 2	Penny	Bun head. Flan flaw right thru the top of Queen's head.
Brockage-O	1860-1892	1	Penny	"Bun head issue."
Brockage-O	1860-1894	1	Penny	
Brockage-O	1860-1894	1	Penny	Bun head type.
Brockage-O	1860-1894	1 to 2	Penny	Sold with 1861 DS 1d & an "overstruck 1900" penny.
Brockage-O	1860-1894	1 to 2	Penny	w/high lip K10 to K-2 on incuse side.
Brockage-O	1860-1894	1 to 2	Penny	(part of a 12 coin error lot, mostly modern)
Brockage-O	1860-1894	1 to 2	Penny	
Brockage-O	1860-1894	1 to 2	Penny	
Brockage-O	1860-1894	1 to 2	Penny	"uniface with some numbers stamped reverse".
Brockage-O	1860-1895	1	Farthing	Tiny hole K-12. Corrosion spot under hair bun. "rev" better.
Brockage-O	1860-1895	1	Farthing	Full legends.
Brockage-O	1860-1895	1	Farthing	"TB. Obverse 3. good lustre".
Brockage-O	1861	1	Farthing	
Brockage-O	1861	1	Farthing	"attractive." lot #1155
Double Strike	1861	1	Penny	"but cleaned in past". Sold with 1/2d "bun" head brockage(O)
Off Center	1861	1	Penny	"c 4mm o/c".
Brockage-R	1861	1 to 2	Penny	
Brockage-R	1861	1 to 2	Penny	Mark between chin & trident hand.Small dent at rev rim (K4)
Brockage-R	1861	1 to 2	Penny	
Capped Die	1861	1 to 2	Penny	Britannia on both sides (late stage cap). Mostly red but dark in center.
Off Center	1861	1 to 2	Penny	35% o/c K-4. Chocolate brown.
Double Strike	1861	3	Pence	2nd strike 30% o/c K3 and rotated c-c ca 40 degrees.
Brockage-O	1861 ca	1	Penny	
Brockage-O	1861 ca	1	Penny	"Brockage is 15% o/c toward top."
Brockage-O	1861-1874	1	Penny	
Thin Planchet	1862	1 to 2	Penny	"wafer thin planchet fuzzy obverse."
Brockage-R	1863-1872	1 to 2	Sovereign	Gold. Die #346.
Brockage-R	1863-1880	1 to 2	Sovereign	Gold. "with scratches in field".
Brockage-R	1863-1880	1 to 2	Sovereign	Gold.
Brockage-R	1863-1880	1 to 2	Sovereign	Gold.
Multiple Strike	1864	1	Florin	"Struck 1st in collar, then out, expanded to 31.3 mm.Lot1677
Off Center	1864	1	Shilling	10% o/c K-12. Nice.
Brockage-R	1864	1 to 2	Sovereign	Gold. Die #296.
Off Center	1864	6	Pence	Die #22.
Off Center	1864	6	Pence	
Double Strike	1864A	1	Florin	"Multiple struck on center.... couple digs but nice."

TYPE OF ERROR	DATE	AMT	DENOM	SPECIFICS
Brockage-Partl	1867-1880	6	Pence	"83% obv brockage by o/c straddling collar crescent shape blank O & R".
Brockage-O	1867-1887	6	Pence	
Brockage-R	1868	3	Pence	Part of lot 450, with 2 other Victoria 3d brockages.
Brockage-O	1869	1 to 2	Sovereign	Gold. "Solder mark on edge".
Brockage-O	1869-ca	1 to 2	Penny	
Brockage	1870 ca	1	Penny	"15% o/c brockaged on rev neat oldie"
Brockage-O	1870 ca	1	Penny	"15% o/c mirror brockage of Queen."
Brockage-R	1870 ca	1 to 2	Sovereign	Gold 1/2 Sovereign. (Pictured)
Brockage-R	1871 ca	1 to 2	Sovereign	Gold 1/2 Sovereign.
Off Center	1872	1	Shilling	"Die 127, no milling, broken collar, high rims, off centre."
Brockage-O	1872	1	Sovereign	Gold. in Farouk sale. Victoria. Part of a 13 coin lot.
Off Center	1872	1	Shilling	"Struck 15% o/c; rare."
Brockage-O	1872	1 to 2	Crown	
Brockage-R	1872	1 to 2	Penny	
Brockage-R	1873	1	Penny	
Brockage-R	1873	1 to 2	Penny	"large, thin, cracked & laminated normal rev. Unique"
Off Center	1873	6	Pence	Nice tone.
Off Center	1874	1	Farthing	5%
Brockage-O	1874	1 to 2	Crown	
Brockage-O	1874	1 to 2	Crown	"Lustrous" (Incuse image is spread, but clear).
Brockage-O	1874-1894	1 to 2	Penny	
Brockage-O	1875	1 to 2	Crown	Coin #360, sale list #39.
Brockage-O	1875	1 to 2	Sovereign	Gold. in Farouk sale. Victoria. Part of a 23 coin lot.
Brockage-O	1875	1 to 2	Crown	Mid-stage brockage; cleaned; several knicks on incuse neck.
Brockage-O	1876	1 to 2	Sovereign	Gold 1/2 Sovereign.
Brockage-O	1876	1 to 2	Sovereign	Gold.
Brockage-O	1877	1 to 2	Sovereign	Gold. Largish hole K-12.
Brockage-R	1878	1	Penny	(bronze issue)
Brockage-R	1878	1	Penny	(another in same list).(bronze)
Brockage-O	1879-1887	1	Shilling	Partially out of collar. Auction lot #1678.
Brockage-O	1879-1887	1	Shilling	"4th bust 1879-1887 . . . bright EF."
Brockage-O	1880 ca	1	Farthing	"Bun head type. Sharp BU w/blush of mint color ". (gee :)
Brockage-O	1880-1887	6	Pence	(Auction lot of 2)
Brockage-O	1880-1887	6	Pence	(Auction lot of 2 - see next also
Double Strike	1886	1	Florin	Gothic florin. "2mm distance; date appears to be 1886".
Triple Strike	1887	2	Florin	"a close triple strike. Three strikes are readily discernable."
Broad Strike	1895	1	Penny	Old head. (Slightly cupped; looks 10 % o/c K-6).
Brockage-O	1898	1	Trade \$	Crown. Both sides o/c. 10% K-10:30.
Brockage-O	1898	1	Trade \$	
Brockage-R	1900	3	Pence	Part of lot 450, with 2 other Victoria 3d brockages.
Brockage-O	1901	1	Trade \$	Crown. Trade dollar. Lot 1294. "Grey toned XF".
Partial Collar	1902	1	Trade \$	"Full tilted partial collar."
Off Center	1902	1	Farthing	10% o/c 5:30
Brockage-O	1913	1 to 2	Farthing	"Reverse blank but rim is upset."
Brockage-R	1914	3	Pence	
Brockage-R	1914	3	Pence	
Off Center	1918	6	Pence	18% o/cK-10".

TYPE OF ERROR	DATE	AMT	DENOM	SPECIFICS
Off Center	1919	1	Farthing	Y60.
Clashed Dies	1919	1	Farthing	Strongly clashed dies.
Off Center	1920	1	Penny	"10% o/c K-5 Superb surfaces"
Off Center	1920	1	Penny	"10% o/c with 3mm blank flan protruding at an angle."
Off Center	1921	1	Florin	"10% o/c leaving 3-4mm of flan blank"
Off Center	1921	1 to 2	Crown	10% o/c K-9. High lip.
Brockage-R	1923	1	Florin	(Sold with one of 1929)
Brockage-O	1928 ca	1 to 2	Penny	
Brockage-O	1928 ca	1 to 2	Penny	
Brockage-O	1928 ca	1 to 2	Penny	
Brockage-O	1928-1936	1 to 2	Penny	
Brockage-R	1929	1	Florin	(Sold with one of 1923)
Partial Collar	1929	1	Florin	"rev side of flan larger....."
Broad Strike	1929	1 to 2	Penny	
Off Center	1929	1 to 2	Penny	"a few mm of flan protruding at bottom" "traces of lustre"
Brockage-R	1929	2	Shillings	"Lt scratches under glass. A little weakly struck"
Wrong Planchet	1937	3	Pence	"Struck in cupro nickel, slightly thicker than regular.Holed
Two Obv Dies	1937-1948	1	Penny	"Double Headed Obverse -George VI"(bronze)
Brockage-O	1937-1948	1 to 2	Penny	Long vertical planchet void from chin (brockage side).
Thin Planchet	1939	1	Penny	
Off Center	1939	6	Pence	"10% o/c, rev rim sltly raised."
Off Center	1941	1 to 2	Penny	"10% o/c"
Off Center	1942	1 to 2	Penny	"10% o/c"
Partial Collar	1942	1 to 2	Crown	rev 10% o/c K-12.
Wrong Planchet	1942	3	Pence	
Wrong Planchet	1942	3	Pence	Struck on a BWA 6d (KM-22) planchet, 3.4 gms.
Off Center	1943	1	Farthing	15% o/c K-7 (rev).
Off Center	1943	3	Pence	
Thin Planchet	1944	1	Penny	
Wrong Planchet	1944	1 to 2	Penny	on 1/4 d
Wrong Planchet	1945	1	Penny	"on farthing planchet".
Broad Strike	1945	1 to 2	Crown	(Sold with 2 other English broad strikes.).
Partial Collar	1945	3	Pence	(part of a 4 piece lot (including recent clips).
Off Center	1947	1	Penny	10% o/c K-7.
Uniface-O	1947-1952	6	Pence	
Broad Strike	1948	1	Penny	"off centre, no collar".
Broad Strike	1948	1	Shilling	"Scottish" type. (Sold with 2 other English broad strikes).).
Broad Strike	1948	1	Penny	"sl large flan, no collar"
Off Center	1948	1 to 2	Penny	"ca 10% o/c w/3mm blank flan protruding at a slt angle".
Off Center	1949	1	Shilling	10% o/c.
Broad Strike	1949	1	Shilling	"struck on a 2 Mil blank." Part of lot #3949
Off Center	1949	1	Shilling	
Broad Strike	1949	1	Shilling	Uncentered; looks 5% o/c K-5:30.
Double Strike	1949	1	Florin	"small section of a 2nd coin emerging".
Wrong Planchet	1951	1	Farthing	Copper-nickel sixpence planchet.
Partial Collar	1951	6	Pence	"flanged tilted partial collar"
Off Center	1951	6	Pence	"15% off centre."
Broad Strike	1951	6	Pence	(Sold with 2 other English broad strikes.).

TYPE OF ERROR	DATE	AMT	DENOM	SPECIFICS
Off Center	1951	6	Pence	"15% o/c".
Brockage-R	1953	1	Shilling	(Sold w/8 other English brockages. F to gVF).
Brockage-R	1953	1 to 2	Penny	(Sold w/8 other Englishbrockages. F to gVF).
Wrong Planchet	1953	6	Pence	Weak strike on a thin planchet.
Brockage-O	1953 ca	1	Shilling	(Sold w/8 other Englishbrockages. F to gVF).
Brockage-O	1953 ca	1 to 2	Penny	(Sold w/8 other Englishbrockages. F to gVF).
Brockage-O	1953-1970	1	Florin	"Unc, with some light speckling."
Multiple Strike	1953-1970	1	Penny	"struck four times, still retaining some lustre."
Brockage-O	1953-1970	1	Penny	
Double Strike	1953-1970	1 to 2	Crown	"struck twice in error. A spectacular error."
Brockage-O	1953-1970	1 to 2	Penny	
Off Center	1953-1970	1 to 2	Crown	55% o/c K-1:30; nice 'baseball cap' effect.
Indent	1954	3	Pence	"Indented strike at K-12 on the obverse."
Brockage-O	1954 ca	6	Pence	"only the positive side shows a clear impression". Lot 1680.
Brockage-O	1954-1967	1	Penny	2nd Strike. Wide. Spread, incuse obv image on rev.
Brockage-O	1954-1967	1	Florin	"AU few light speckles, extremely rare."
Multiple Strike	1954-1970	1	Penny	4 Strikes to K-6.
Brockage-O	1954-1970	1	Florin	
Double Strike	1954-1970	1 to 2	Crown	Indented 2nd strike 60% o/c K-5 (rev).
Multiple Strike	1954-1970	1 to 2	Crown	4 strikes.
Wrong Planchet	1954-1970	3	Pence	"struck in cu-ni, on an unusual thin scalloped flan."
Two Rev Dies	1954-1970	3	Pence	"Struck both sides. A remarkable coin and probably unique."
Brockage-O	1954-1970	6	Pence	"2 scratches on obverse"
Struck Through	1954-1970	6	Pence	Reverse struck through capped die.
Brockage-O	1954-1970	6	Pence	lite hairlines. 2nd issue.
Brockage-O	1954-1970	6	Pence	"Dish shaped w/the legend mirrored on the raised edge or lip of dish".
Wrong Planchet	1955S	1	Shilling	"struck in lead. A few light scars on cheek."
Off Center	1957	6	Pence	10% o/c. (Sold along with a 1936 1/2d marked 'John'.
Wrong Planchet	1957E	1	Shilling	"struck on thin flan".
Wrong Planchet	1958	1 to 2	Penny	"on a blank intended for another denomination"
Wrong Planchet	1958	3	Pence	Nickel-brass Threepence struck on Cupro-nickel flan.
Off Center	1958	6	Pence	5% o/c K-3.
Brockage-O	1959	1	Florin	
Wrong Planchet	1959	3	Pence	"struck on cu-ni 6d flan, AU, a couple of weak spots rev"
Thin Planchet	1959	6	Pence	"Struck on a very thin flan".
Off Center	196-	1 to 2	Crown	60% o/c.
Wrong Planchet	1960	1 to 2	Penny	"struck on a silver-colored planchet",per Coin World article
Wrong Planchet	1960	3	Pence	on 6d
Partial Collar	1960	3	Pence	Tilted partial collar w/high rim from K-12 to K-7.
Wrong Planchet	1960	3	Pence	"on a Sixpence-sized Brass planchet".
Brockage-O	1960 ca	6	Pence	"ek 'rev'. Very rare."
Brockage-R	1960 ca	6	Pence	"rb 'rev'. Very rare."
Brockage-Partl	1961	6	Pence	"30% p. brock K1, 2nd date within, sml round strk thru rev K10 with "H"
Wrong Planchet	1962	1 to 2	Penny	"struck in brass, usual die alignment"
Wrong Planchet	1962	3	Pence	Flip-over strike of 3d on a 6d planchet.
Off Center	1962	6	Pence	"struck off-centre".

TYPE OF ERROR	DATE	AMT	DENOM	SPECIFICS
Double Strike	1963	1	Penny	Attractive, but cleaned XF.
Brockage-R	1963	3	Pence	
Double Strike	1964	1	Florin	2nd strike is 90% o/c K-6.
Capped Die	1964	1	Florin	Struck rev - obv obliterated; flan cupped & split @K-2 & K-7
Double Strike	1964	1	Florin	"Both out of collar."
Broad Strike	1964	1	Florin	"Plain edge"
Double Strike	1964	1	Florin	Double struck in collar. MS60
Double Strike	1964	1	Florin	Photo looks like brockaged indent (obv) 60% o/c K-6 w/DS rev
Double Strike	1964	1	Florin	Double struck in collar. MS63
Off Center	1964	1	Florin	"several mm of extra flan".
Multiple Strike	1964	1	Florin	Struck in collar, then outside and expanded to 30 mm.Lot1679
Double Strike	1964	1	Florin	Double struck in collar and broad struck. MS60
Off Center	1964	1	Florin	
Wrong Planchet	1964	1	Florin	"Florin dies were triple struck on a silver 1/2 crown flan."
Off Center	1964	1	Penny	10% o/c K-6 (Britannia side).
Off Center	1964	1	Penny	20% o/c K-11 (Britannia side).
Double Strike	1964	1	Penny	2nd strike is 55% o/c K-12 rev. (Says it was struck 5 times.
Off Center	1964	1	Penny	50% o/c K-12:30
Multiple Strike	1964	1	Penny	"at least 6". 2nd is 10% o/c K-12. 40% brock indent rev K-1
Brockage-R	1964	1	Penny	(Bronze issue)
Double Strike	1964	1	Penny	2nd strike is 85% o/c K-5:30 (rev).
Double Strike	1964	1	Penny	2nd strk 75% o/c K-5; rev cud K4-K5;die fragment K-12:30 obv
Brockage-R	1964	1	Penny	2/3 off-center reverse brockage. Lot 1681.
Broad Strike	1964	1	Penny	with 2nd strike indent. Offered at \$120 (!).
Broad Strike	1964	1	Penny	"larger than 50 cents, US."
Broad Strike	1964	1	Shilling	Looks 10% o/c K-1:30
Off Center	1964	1	Shilling	10% o/c K-5.
Off Center	1964	1	Shilling	KM-904. August 5, 1991 World Coin News ad.
Off Center	1964	1	Shilling	15% o/c K-1.
Double Strike	1964	1	Penny	2nd strk 5% o/c K-12. 2 dates show. + indented brockage.
Off Center	1964	1	Florin	10% o/c @K-6:30.
Broad Strike	1964	1	Florin	
Double Strike	1964	1	Florin	"uncentered 2ed struck in collar".
Broad Strike	1964	1	Florin	
Double Strike	1964	1	Penny	"25% o/c K-11 & 90% o/c K-6."
Brockage-Partl	1964	1	Penny	"40% partial brockage K-12." (rev).
Off Center	1964	1	Penny	"10% o/c."
Broad Strike	1964	1	Florin	"Lovely mint lustre".
Off Center	1964	1 to 2	Crown	15% o/c K-4:30.
Off Center	1964	1 to 2	Crown	
Off Center	1964	1 to 2	Penny	"Nicely toned."
Broad Strike	1964	1 to 2	Penny	
Broad Strike	1964	1 to 2	Penny	
Off Center	1964	1 to 2	Penny	
Broad Strike	1964	1 to 2	Crown	Looks 5-10% o/c K-1.
Off Center	1964	1 to 2	Penny	Uncentered @K-2; high lip rev K-2 to K-5.
Off Center	1964	1 to 2	Penny	45% o/c K-1
Broad Strike	1964	1 to 2	Penny	"Uncent., with raised rim K-12 to K-6"

TYPE OF ERROR	DATE	AMT	DENOM	SPECIFICS
Off Center	1964	1 to 2	Penny	"45% o/c @ K-1".
Double Strike	1964	2	Shillings	"dbl struck in collar"
Double Strike	1964	2	Shillings	2nd strike is 60% o/c K-9, and rotated ca 100 degrees CW.
Quadruple Strk	1964	2	Shillings	1st strk 10% o/c K-6, others moving 1mm/strike toward K-6.
Double Strike	1964	3	Pence	1st strike 60% o/c K-12; 2nd is 80% o/c K-2.
Broad Strike	1964	3	Pence	& partial collar.
Brockage-R	1964	3	Pence	
Off Center	1964	3	Pence	Brockage
Broad Strike	1964	3	Pence	Uncentered.
Double Strike	1964	3	Pence	2nd covers 75% of 1st, rot. 135 deg CCW @K-2; (see below)
Off Center	1964	3	Pence	KM-900.
Off Center	1964	3	Pence	
Brockage-Partl	1964	3	Pence	1st brock strike w/partl collar;2nd brockage over 75% of obv
Brockage-O	1964	3	Pence	Struck partially in the collar by an early stage cap.
Capped Die	1964	3	Pence	Late stage deep cap on all sides.
Off Center	1964	3	Pence	World Coin News ad.
Double Strike	1964	3	Pence	2nd strike K-11; 2 other blanks forming indent & obv brock.
Capped Die	1964	3	Pence	Mid-stage cap; 8 mm deep @ K-12; split @ K-5 & K-7.
Off Center	1964	3	Pence	35% o/c K-2:30
Broad Strike	1964	3	Pence	Uncentered at K-8 with partial collar on obverse.
Capped Die	1964	3	Pence	Off center cap; thick metal flow K4-7.
Broad Strike	1964	3	Pence	Massive broadstrike with full reverse brockage.
Off Center	1964	3	Pence	Struck 50% o/c with nice stretch. Rev is obv brockage.
Off Center	1964	3	Pence	
Broad Strike	1964	3	Pence	Uncentered, with minor partial collar on the obverse.
Off Center	1964	3	Pence	
Brockage-O	1964	3	Pence	Widespread with 3 cracks.
Off Center	1964	3	Pence	40% o/c K-12
Broad Strike	1964	3	Pence	Looks like a 10% o/c K-10:30.
Brockage-R	1964	3	Pence	50% o/c K12 + rev brockage. Full date.
Wrong Planchet	1964	3	Pence	Struck on an Ireland 6 pence C-N planchet (KM-13a).
Off Center	1964	3	Pence	15% o/c K-12.
Broad Strike	1964	3	Pence	Looks like a 10% o/c K-1.
Off Center	1964	3	Pence	"nd o/c strike with two reverse indents".
Triple Strike	1964	3	Pence	2nd strk 40% o/c K-6; 3rd 65% o/c K-7.
Double Strike	1964	3	Pence	"Flipped over & struck again; rev appears over obv."
Broad Strike	1964	3	Pence	"Uncentered @K-3 w/partial collar on rev."
Broad Strike	1964	3	Pence	"Centered, It stain rev"
Partial Collar	1964	3	Pence	
Off Center	1964	3	Pence	"ca 20% o/c w/up to 5mm blank flan protruding at an angle."
Partial Collar	1964	3	Pence	
Capped Die	1964	3	Pence	"Capped die, about 20% o/c".
Cap-R	1964	6	Pence	
Double Strike	1964	6	Pence	2nd strike is 95% o/c, K-6. (43.3 grains)
Off Center	1964	6	Pence	
Broad Strike	1964	6	Pence	(Looks 20% o/c K-2:30. High lip.)
Broad Strike	1964	6	Pence	
Cap	1964	6	Pence	(Planchet was stuck to reverse die)

TYPE OF ERROR	DATE	AMT	DENOM	SPECIFICS
Broad Strike	1964	6	Pence	Centered. MS60
Off Center	1964	6	Pence	10% K-12.
Cap	1964	6	Pence	Die cap coin struck w/hammer die for 2 or 3 brockage strikes
Off Center	1964	6	Pence	
Double Strike	1964	6	Pence	2nd strike 90% o/c K-9. The small segment now broken off.
Off Center	1964	6	Pence	KM 903.
Broad Strike	1964	6	Pence	Looks 5% o/c.
Double Strike	1964	6	Pence	2nd is 15% o/c K-6 (rev).
Cap-R	1964	6	Pence	deep cap, big split at K-3:30; small at K-2.
Cap	1964	6	Pence	"Y-130. "Cap" split from strike, rev 1/8"deep, nice."
Broad Strike	1964	6	Pence	"Lge uncentered broadstrike looks 10% o/c."
Off Center	1964	6	Pence	
Capped Die	1964	6	Pence	
Cap-R	1964	6	Pence	"Beautiful 25-30% off center cap w/brockaged reverse."
Off Center	1964	6	Pence	10% o/c @K-3;high lip obv; reeding @K5 to K8. Spotted.
Off Center	1964	6	Pence	10% o/c;high lip rev; reeding @K2 to K10. Spotted.
Cap	1964	6	Pence	"capped die, Bottlecap!"
Broad Strike	1964	6	Pence	"with cap-like edge K-2-8 stain rev"
Off Center	1964	6	Pence	15% o/c.
Broad Strike	1964	6	Pence	"lge broadstr, stretch dbl"
Off Center	1964	6	Pence	40% o/c K-4.
Double Strike	1964	6	Pence	"DS and cupped"
Triple Strike	1964	6	Pence	"2nd 60% o/c K-8:30; 3rd 65% o/c K-8:30."
Broad Strike	1964	6	Pence	
Off Center	1964	6	Pence	"ca 10% o/c".
Off Center	1964	6	Pence	"ca 10% o/c".
Broad Strike	1964 ca	1	Penny	"Extreme"
Brockage-O	1964 ca	1	Penny	
Indent	1964 ca	1	Penny	55% indent, K-12 (rev), broadstruck, cud K-10 to K-1 (obv).
Brockage-O	1964 ca	1	Penny	
Two Obv Dies	1964 ca	1	Penny	"(? manufactured, but we can see no trace of join)"
Indent	1964 ca	1 to 2	Penny	ca 90% rev indent, K-1:30 (rev). "massive"
Brockage-O	1964 ca	1 to 2	Crown	(Sold w/8 other Englishbrockages. F to gVF).
Double Strike	1964 ca	3	Pence	1 is 60% o/c K-6, the other is 90% o/c K-9:30.
Brockage-O	1964 ca	3	Pence	Incuse(?) design of rev on one side; sharp bust on other.
Off Center	1964 ca	3	Pence	50% o/c K-11.
Off Center	1964 ca	3	Pence	75% o/c K-3; 25% indent on rev.
Partial Collar	1964 ca	3	Pence	"Struck out of collar; rev design spread out."
Double Strike	1964 ca	6	Pence	2nd is 90% o/c K-6.
Broad Strike	1964 ca	6	Pence	Looks 10% o/c K-12.
Double Strike	1964 ca	6	Pence	2nd is 65% o/c K-6:30 (rev)
Double Strike	1964 ca	6	Pence	2nd is 85% o/c K-4 (rev)
Off Center	1964 ca	6	Pence	"Nice one."
Broad Strike	1965	1	Penny	"oxide spots obv". (Sold with 2 other 1d's).
Indent	1965	1	Crown	Crown. 40% brockaged indent K-9 (rev).
Brockage-R	1965	1	Florin	
Wrong Planchet	1965	1	Penny	Gold planchet struck with one penny dies. Softly struck.
Two Rev Dies	1965	1	Penny	Regular planchet, double-tailed.

TYPE OF ERROR	DATE	AMT	DENOM	SPECIFICS
Broad Strike	1965	1	Penny	
Broad Strike	1965	1	Penny	Centered broad strike w/laminations.
Double Strike	1965	1	Penny	2nd strike at 5:00 on elongated planchet.
Brockage-Partl	1965	1	Penny	Indented rev brockage, 30% K-12.
Broad Strike	1965	1	Penny	Uncentered; spotted coin.
Broad Strike	1965	1	Penny	"Uncent 30% brockage indent K-12 KM-897."
Broad Strike	1965	1	Penny	Centered
Broad Strike	1965	1	Penny	
Partial Collar	1965	1	Crown	Crown. Tilted.
Broad Strike	1965	1	Penny	"slightly broadstruck"
Off Center	1965	1	Penny	6% o/c K-6. (possibly a broad strike)
Partial Collar	1965	3	Pence	RR rim 2/3rds circular, 1/3 rd 12-sided.
Capped Die	1965	3	Pence	"Edges squeezed up and curled."
Brockage-Indent	1965	6	Pence	"1cm sunken section of rev has it's own mirror image"
Off Center	1965	6	Pence	"5-10% o/c, no milling"
Off Center	1965	6	Pence	"Plain edge, 5% off center, and one other mis-strike".
Off Center	1965	6	Pence	10% o/c.
Uniface-R	1965	6	Pence	"the other side plain and saucer shaped."
Double Strike	1965	6	Pence	"has part of a 2nd 6d attached to it at an angle"
Cap	1965	6	Pence	Strong rev, blurred Queen.
Broad Strike	1965	6	Pence	"uncentered, looks 5% o/c"
Wrong Planchet	1965 ca	1	Penny	"Struck on 1/2d planchet KM-897."
Wrong Die	1966	1	Penny	"Jersey (Eliz II) obv, usual rev. Has been cleaned (w/NH4OH?"
Wrong Planchet	1966	1	Penny	Copper-nickel florin planchet. o/c 2% K-11.
Off Center	1966	1 to 2	Crown	25% o/c. Remainder of flan forming a bottle opener shape.
Wrong Planchet	1966	1 to 2	Penny	"struck in aluminum."
Brockage-R	1966	1 to 2	Penny	
Brockage-R	1966	3	Pence	Reverse brockage and large capped die.
Brockage-R	1966 ca	3	Pence	(Sold w/8 other Englishbrockages. F to gVF).
Brockage-O	1966 ca	6	Pence	"Elizabeth II, ek."
Wrong Planchet	1967	1	Penny	"On a smaller planchet 128 grains, regular=145 grains."
Struck Through	1967	1	Penny	"Struck thru coil spring? K-3 rev."
Brockage-R	1967	1	Penny	(Sold w/8 other Englishbrockages. F to gVF).
Brockage-R	1967	1	Penny	(part of an 11 piece F-VF brockage assortment).
Brockage-O	1967	1	Penny	(part of an 11 piece F-VF brockage assortment).
Wrong Planchet	1967	1	Penny	"struck in copper-nickel rare".
Brockage-R	1967	1	Penny	
Wrong Planchet	1967	1	Penny	"Appears . . . struck in cu-ni".
Struck Through	1967	1 to 2	Penny	Struck thru coiled wire from face to K-3 edge.
Brockage-O	1967	1 to 2	Penny	(part of an 11 piece F-VF brockage assortment).
Brockage-R	1967	1 to 2	Penny	(part of an 11 piece F-VF brockage assortment).
Wrong Planchet	1967	3	Pence	Struck on a copper planchet, 4.5gms. III-G-18.
Broad Strike	1967	6	Pence	Uncentered
Partial Collar	1967	6	Pence	Level partial collar. Small green spot on nose.
Partial Collar	1967	6	Pence	Level.
Brockage-O	1967 ca	1	Penny	(Sold w/8 other Englishbrockages. F to gVF).
Partial Collar	1968	1	Sovereign	Gold. "full partial collar."
Wrong Planchet	1968	10	Pence	Copper

TYPE OF ERROR	DATE	AMT	DENOM	SPECIFICS
Brockage-R	1968 ca	1	Penny	"no image on 'obv' "
Brockage-R	1968 ca	2	Pence	"on oversized flan so that coin is 'dished' out".
Two Rev Dies	1968-1981	10	Pence	"some discoloration one side"
Off Center	1969	10	New Pence	15% o/c to K-4 and two clips (5% @K-3 and 5% @K12).
Double Strike	1969	5	Pence	
Wrong Planchet	1969	5	Pence	"Struck on in bronze. Few very tiny rms."
Brockage-O	1969	5	Pence	"Very rare."
Two Obv Dies	1969	50	New Pence	
Partial Collar	1969	50	Pence	
Brockage-R	1969 ca	50	Pence	(sold with a 1969 issue from slightly mis-aligned dies)
Off Center	1969-1981	50	New Pence	80% o/c w/nice stretch strike K-3.
Wrong Planchet	1970	10	Pence	"in bronze, on a thin flan." (sold with a 50p VF blank.)
Wrong Planchet	1970	10	Pence	"struck in copper, no edge milling"
Wrong Planchet	1970	5	Pence	"struck on a white metal.ú1 blank. gF + sfms."
Edge Error	1970	5	Pence	"plain edge VF+ slightly dull."
Uniface	1970	6	Pence	"Y143. Rev struck with another blank"
Wrong Planchet	1970 ca	10	New Pence	"struck on a very small flan."
Wrong Planchet	1971	1	New Pence	"Struck on 1/2p blank."
Brockage-Partl	1971	1	Penny	Part of rev appears incuse on an oval section of the obverse..
Two Obv Dies	1971	1 to 2	New Pence	(sold with a matching piece with 2 reverses).
Broad Strike	1971	10	New Pence	"Uncentered. 30% brockage K11, sml counter brock K12 rev"
Thin Planchet	1971	2	New Pence	"Only 1/2mm thick."
Wrong Planchet	1971	2	New Pence	"struck on a cupro nickel planchet."
Partial Collar	1971	2	New Pence	
Capped Die	1971-1981	1	New Pence	Very late stage rev brockage; all strikes in collar.
Cap-R	1971-1981	1	New Pence	Raised rev rim, blurry obv.
Two Rev Dies	1971-1981	1 to 2	New Pence	(sold with a matching 1971 piece with 2 obverses).
Brockage-R	1971-1981	2	New Pence	"obv being pressed almost entirely against an unstamped plan
Two Rev Dies	1971-1981	2	New Pence	"gEF, but somewhat speckled tone and not fully lustrous."
Two Rev Dies	1971-1981	2	New Pence	"rather patchily toned"
Struck Through	1971-1981	2	Pence	Entire obv hazy; rev well-struck.
Off Center	1973	10	New Pence	15% o/c to K-5 and 10% clip @K-11.
Wrong Planchet	1973	50	Pence	Struck on a 10 pence planchet (KM-912, 11.3gms).
Broad Strike	1974	1	Sovereign	Gold. Gem BU
Wrong Planchet	1974	1	New Pence	"ANACS MS-63 1 new penny struck over 1962 sixpence."
Wrong Planchet	1974	10	New Pence	"off planchet. Letter from Royal Mint included."
Wrong Planchet	1975	2	New Pence	"struck in nickel-brass"
Wrong Planchet	1976	10	New Pence	"on an unidentified wrong planchet."
Struck Through	1976	2	New Pence	"Struck thru small elliptical clip flan." K-7 to 10 obv.
Struck Through	1976	2	New Pence	"Struck thru eliptical clipped fragment." rev, K9:30 - K12.
Wrong Planchet	1977	1	New Pence	on a C/N flan. Sold with 7 other similar misstrikes.
Indent-Obv	1977	25	New Pence	Crown. A type 2 planchet came between the die and the coin.
Partial Collar	1977	25	Pence	Crown.
Wrong Planchet	1978	5	New Pence	"struck on a 2p blank. Virt UNC lustre traces." (?)
Off Center	1979	2	New Pence	10% o/c, high lip K-7 to K-12.
Wrong Planchet	1979	2	Pence	"on an alum. flan for the India Republic 10 Paise".
Wrong Planchet	1979	5	New Pence	"Struck on light or foreign planchet."
Indent	1980	1	New Pence	"Indented (30%) with partial brockage inside; 25% cupped rim

TYPE OF ERROR	DATE	AMT	DENOM	SPECIFICS
Wrong Planchet	1980	10	New Pence	"on a small bronze? flan"
Off Center	1980	2	New Pence	20% o/c. (Sold with a 1988 2p w/surplus metal).
Wrong Planchet	1980	2	New Pence	on a Penny planchet.
Wrong Planchet	1980	5	Pence	"struck on bronze (colonial?) blank."
Wrong Planchet	1980	5	Pence	"struck on brass (colonial?) blank."
Indent	1981	1	Crown	Crown. "Indented by a 1955 6 pence (several other struck thru areas
Wrong Planchet	1981	1	Penny	Overstruck on 1974 Morocco 10 Santimat. (Dbl denom)
Wrong Planchet	1981	2	Pence	"struck on cu-ni (5p or colonial?) blank."
Wrong Planchet	1981	2	Pence	"struck on an unknown nickel blank of 5.5 grams"
Broad Strike	1981	50	New Pence	Centered, with a rotated multi-sided planchet strike.
Wrong Planchet	1981-(nd)	1	New Pence	"On Cu-ni flan small size rev oak tree. Poorly struck."
Wrong Planchet	1982	20	Pence	Struck on a Seychelles Islands 5 cent planchet (KM047)
Wrong Planchet	1982	20	Pence	"appears to be struck on a round planchet."
Wrong Planchet	1982	20	Pence	"Red brown surfaces, obv is well struck, rev is virtually blank, ANACS 64
Wrong Planchet	1983	1	Penny	Struck on brass Scalloped (Hong Kong) 20 cent planchet.
Broad Strike	1983	1	Pound(s)	"Only the obv 50% of the coin's edge milled, heavy ek."
Wrong Planchet	1983	20	Pence	20 pence struck on 1 penny flan.
Wrong Planchet	1983 ca	1	Pound(s)	"struck on a thin cupro nickel flan, rare 'as struck'.
Wrong Planchet	1984	1	Penny	"struck on sltly undersized lead blank. EF slight 2-tone effect.."
Wrong Planchet	1984	1	Penny	"on an undersized lead planchet" (sold with 2 other errors).
Wrong Planchet	1984	20	Pence	"struck on bronze 1p blank. Lustrous AU."
Wrong Planchet	1984	20	Pence	"struck on a bronze one pence planchet of 2.4 grams"
Wrong Planchet	1985	1	Pound(s)	"on smaller whitenickel flan."
Wrong Planchet	1985	10	Pence	"small size in brass, thin, not well struck."
Wrong Planchet	1985 ca	2	Pence	"struck on a 1 pence planchet. New portrait.
Two Rev Dies	1985 ca	50	New Pence	"struck on both sides with the reverse design."
Wrong Planchet	1985-1992	2	Pence	Struck on a 1 penny planchet (KM-935).
Wrong Planchet	1986	2	Pence	"struck in C/N, but with security edge, 6.1gms"
Wrong Planchet	1986	2	Pence	"struck in C/N, plain edge, 6.0gms"
Wrong Planchet	1986 ca	2	Pence	"struck in C/N, plain edge, 4.0gms on 22mm flan"
Wrong Planchet	1987	1	Penny	"on a decimal 1/2d planchet. Most of rim & part of obv legend absent".
Wrong Planchet	1987	20	Pence	Part of an 8 piece English wrong planchet lot.
Wrong Planchet	1987	20	Pence	Part of an 8 piece English wrong planchet lot.
Wrong Planchet	1987	20	Pence	Part of an 8 piece English wrong planchet lot.
Wrong Planchet	1987	20	Pence	"Struck in bronze on semi-round flan."
Wrong Planchet	1987	20	Pence	Struck on a bz1 pence planchet (KM-935, 3.5 gms).
Brockage-O	1988	1	Penny	"Rev almost uniface, but with ghost of obv bust".
Wrong Planchet	1988	2	Pence	"2p 1988 on Cupro Nickel flan, slt. weak strike else AU."
Double Strike	1988	2	Pence	
Wrong Planchet	1988	2	Pence	"Light red brown surfaces, obv is well struck, ANACS 64RB
Brockage-O	1988	5	Pence	"Reverse struck over obv. brockage".
Wrong Planchet	1988	5	Pence	"on a smaller (21.5mm flan in bronze. sltly o/c, 3.6gms"
Wrong Planchet	1989	2	Pence	"Struck in cu-ni." (sold w/1992 10p broadstrike)
Wrong Planchet	1989	20	Pence	"struck on an aluminium bronze blank (9.4g)."
Wrong Planchet	1989	20	Pence	Part of an 8 piece English wrong planchet lot.
Wrong Planchet	1989	20	Pence	Part of an 8 piece English wrong planchet lot.

TYPE OF ERROR	DATE	AMT	DENOM	SPECIFICS
Wrong Planchet	1989	20	Pence	On a round C/N blank. Part of an 8 piece auction lot.
Wrong Planchet	1989	20	Pence	"Struck in bronze, rev legend sltly weak."
Wrong Planchet	1989	20	Pence	Struck on a bz 1 pence planchet (KM-935, 3.5 gms).
Wrong Planchet	1989	20	Pence	Struck on a cu-ni planchet (3.1 gms).
Wrong Planchet	1989	5	Pence	"on a smaller (21.5mm flan in bronze. sltly o/c 3.7gms"
Wrong Planchet	1990	1	Penny	"struck in brass Virt Unc"
Wrong Planchet	1990	1	Penny	in brass. Sold with 7 other similar misstrikes.
Wrong Planchet	1990	1	Penny	"struck in brass on small flan"
Wrong Planchet	1990	1	Penny	"weakly strk on what appears to be a brass Hong Kong 5 cent flan"
Wrong Planchet	1990	2	Pence	"struck on a cupro-nickel flan."
Wrong Planchet	1990	2	Pence	"on C-N flan slightly larger than 1p but thinner"
Wrong Planchet	1990	20	Pence	Copper. Choice.
Wrong Planchet	1990	20	Pence	"struck in bronze, the flan, not septagonal but almost round
Wrong Planchet	1990	5	Pence	"on bronzed steel planchet.; obv poorly struck."
Wrong Planchet	1990	5	Pence	"on small oval shaped flan."
Wrong Planchet	1990 ca	2	Pence	"2d on 1d planchet"
Wrong Planchet	1990 ca	20	Pence	"struck on a 10 cent size cu-ni blank (5.0g)."
Wrong Planchet	1991	1	Penny	"struck in cupro-nickel"
Wrong Planchet	1991	1	Penny	"In nickel-brass on small thin flan, Unc full lustre."
Wrong Planchet	1991	1	Penny	"in Ni-Br on small & thin flan."
Wrong Planchet	1991	1	Penny	"in Nickel brass on sml & thin flan. Full lustre."
Wrong Planchet	1991	1	Penny	"Struck in cu-ni; only slightly o/c."
Wrong Planchet	1991	1	Penny	"Struck in ni-br on small thin flan."
Wrong Planchet	1991	20	Pence	Struck on a Malawi 2 tambala (KM8a) planchet. Magnetic.
Wrong Planchet	1991	5	Pence	"struck in bronze."
Wrong Planchet	1991	5	Pence	Struck in bronze.
Wrong Planchet	1991	5	Pence	"struck in copper"
Wrong Planchet	1991	5	Pence	"Struck in bronze"
Wrong Planchet	1991	5	Pence	"Struck in bronze but obv legend not properly struck up."
Wrong Planchet	1991	5	Pence	"Struck in bronze but wkly struck." (3rd such piece in sale)
Wrong Planchet	1991 ca	10	Pence	"Struck in cbronze on sml & thin flan. Not well struck."
Wrong Planchet	1992	1	Penny	"Struck in steel. Slit rust. No copper plating."
Wrong Planchet	1992	10	Pence	"struck over a 1948S shilling. Underlying coin clrlly visible
Wrong Planchet	1992	10	Pence	"struck in bronze on a small flan."
Off Center	1992	10	Pence	"10% o/c, with no milling"
Off Center	1992	10	Pence	15% o/c
Wrong Planchet	1992	10	Pence	"on C-N flan" (that is, similar to lot #9, a 1990 2p).
Broad Strike	1992	10	Pence	Looks sltly o/c, virtually no milling. (sold w/cu-ni 1989 2p
Wrong Planchet	1992	10	Pence	"Struck on small 5P planchet. 20mm, cu-ni"
Wrong Planchet	1992	10	Pence	"Struck on small cu-ni planchet; 23mm".
Wrong Planchet	1992	2	Pence	"struck in steel."
Wrong Planchet	1992	20	Pence	struck on Hong Kong 20 cents scalloped planchet (KM59).
Brockage-O	1992	5	Pence	"on a thin flan. Brockage weak"
Wrong Planchet	1992-1995	10	Pence	"on small 5P cu-ni planchet. 20mm.."
Wrong Planchet	1993	1	Pound(s)	"struck on 22mm cu-ni planchet. Rare?"
Wrong Planchet	1993	1	Pound(s)	"on wrong planchet similar size but much thinner."
Wrong Planchet	1993	2	Pence	"on small flan, lustre"

TYPE OF ERROR	DATE	AMT	DENOM	SPECIFICS
Wrong Planchet	1993	2	Pence	"struck on very small flan."
Wrong Planchet	1993	2	Pence	"In nickel-brass, Unc a fraction short of flan."
Wrong Planchet	1993	20	Pence	"Struck on thin 5p size flan."
Wrong Planchet	1993	20	Pence	Struck on a round cu-ni planchet (2.2 gms).
Wrong Planchet	1993	20	Pence	On small (2.31 gm) CN planchet.
Wrong Planchet	1994	1	Penny	"in steel, plus 9 other GB & World misstrikes."
Wrong Planchet	1994	1	Penny	"Struck in iron; couple of minor corr. spots at rim obv".
Wrong Planchet	1994	1	Penny	"Struck in iron".
Brockage-O	1994	2	Pence	"Struck on wide irregular flan, 7.1gms (the correct wt)".
Wrong Planchet	1994	20	Pence	Struck on a round cu-ni planchet (3.3 gms).
Wrong Planchet	1995	1	Penny	"struck in cu-ni and o/c".
Wrong Planchet	1995	1	Penny	"on white nickel; rare."
Wrong Planchet	1995	1	Penny	"cu-ni (like 5p) & o/c"
Wrong Planchet	1995	1	Penny	"on white nickel slightly mishapen flan."
Wrong Planchet	1995	1	Penny	"Slight o/c and in steel or cu-ni".
Wrong Planchet	1995	2	Pence	"struck on white metal non-magnetic heavy flan of graduated thickness."
Wrong Planchet	1995	2	Pence	"on a 'white metal' non-magnetic planchet." (sold with 2 other errors).
Wrong Planchet	1995 ca	2	Pence	"on small mishapen flan.
Wrong Planchet	1995 ca	2	Pence	"o/c on a Penny sized flan."
Wrong Planchet	1996 ca	10	Pence	"struck o/c on small flan . . date is missing".



Numismatic News & Rare Coin Web Site Directory

coinlink.com

Unique 1965 Kennedy Half Dollar Discovery

This discovery mint error is unique and it is still a mystery why it was struck. After 40 years it is the only known striking of a Kennedy Half Dollar with a composition of 25% Silver and 75% Copper.

As everyone knows, the composition of U.S. silver coins changed from 1964 to 1965. The 1964 Kennedy Half Dollar was struck on a 90% Silver and 10% Copper planchet with a weight of 12.5 grams. In 1965, it was changed to a composition of 40% Silver and 60% Copper with a weight of 11.5 grams.

This unique off-metal is on a full-size planchet with a weight of 7.62 grams and has a composition of 25% Silver and 75% Copper.

It does not match any known world coin struck at any of the U.S. Mints during the time period of the transition from 90% Silver coinage

to 40% Silver coinage. Nor does it match the weight or composition of the inner core of the planchet strip used to strike the silver coinage of 1964 or the silver clad coinage from 1965 through 1970.

It is unknown why this piece was struck and why a planchet was used with this weight and silver composition.



The LONG AWAITED SECOND EDITION of

United States Paper Money Errors: A Comprehensive Catalog & Price Guide

by **FREDERICK J. BART**

foreword by **HARRY E. JONES**

Will be **READY to SHIP** in a **COUPLE** of **WEEKS ...RESERVE YOUR COPY** now
published by **KRAUSE PUBLICATIONS**
available from Krause Publications, their distributors, your supplier, or directly from the author

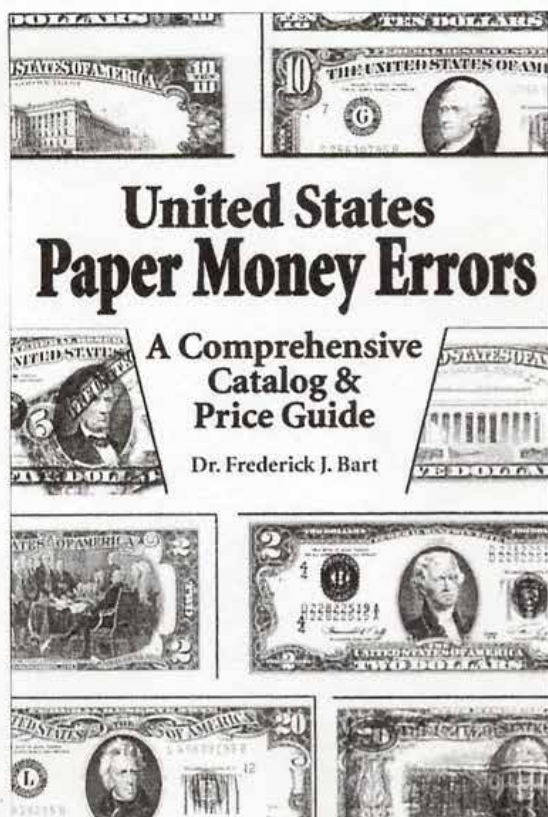

- **COMPREHENSIVE INFORMATION on US PAPER MONEY ERRORS** ranging from **DOUBLE DENOMINATIONS** to **INK SMEARS**
- **COMPLETELY RE-WRITTEN**
- **UP-to-DATE PRICE GUIDE** in **THREE GRADES**
- **550 PHOTOGRAPHS** (b & w) of **SMALL SIZE & LARGE SIZE ERRORS**
- **256 PAGES**, 6" x 9", softbound
- **HISTORICAL PHOTOGRAPHS**
- **BEHIND-the-SCENES** peeks at "INSIGHTS and INCIDENTS"
- **SUITED for both the ADVANCED COLLECTOR and the BEGINNER**
- **DATA for the RESEARCHER, CATALOGUER, and DEALER**

-----ORDER FORM-----

I wish to reserve--and am enclosing payment for--one copy of *United States Paper Money Errors* at \$24.95. My check will not be cashed until the book is ready to ship. I would like the book:

- autographed by the author
 inscribed, as indicated below, and autographed

Please mail the book to:

Rich Schemmer

specializing in rare error coins for the collector

richerrors.com

Richerrors@aol.com



We Are Strong Error Buyers:

We are ALWAYS looking to BUY better U.S. mint error coins. Whether a single coin or bulk lots, we offer some of the highest prices paid in today's error market. (no doubled dies, mint mark varieties, or other minor or damaged errors, please). We are looking for high-end dramatic error coins for our customers.

For our highest cash offer, simply ship the error coins to us at the address below. Be sure to include a name and a day-time telephone number where we can reach you.

Have that dramatic error you may want to sell? Contact us!!

Harry E. Jones

Rare Coins & Currency

Sell Harry Your Mistakes!!

Leading Dealer in Error Currency For Over 30 Years. Buying and Selling the Finest in Error Currency. Especially Want Errors on National Currency. Also Buying Uncut Sheets of Nationals Large and Small.

7379 Pearl Rd.
Cleveland, OH 44130

440-234-3330

LM ANA PNG PCDA



Fred Weinberg & Co.

Dealer in Major Mint Error Coins & Currency



fredweinberg.com



BUYING MAJOR ERROR COINS & CURRENCY

If you have a single major mint error coin, either a recent issue or an older type coin, or 1,000 Off-Center Cents, please contact us. We stock over 60,000 Major Mint Error Coins and constantly need to purchase Major Error Coins for our clientele (please note that we do not deal in or buy Die Varieties, Damaged Coins, Doubled Dies, Filled Dies, or Die Cracks).

We do buy Major Mint Errors - such as Off-Center, Off-Metals, Double Strikes, Clad Layers missing, Die Caps, Double Denomination, etc.

Because of the many differences in each Error Coin we request that you send scans of your coin(s) to us for our examination and firm offer.

Postal Correspondence:

Telephone/Fax:

16311 Ventura Blvd.

Phone: (818) 986-3733

Suite #1298

Toll-free: (800) 338-6533

Encino, California 91436

Fax: (818) 986-2153

e-mail: fred@fredweinberg.com

fredweinberg.com

Robert L. Astrich

P.O. Box 981

Hempstead, TX 77445

Office: (979) 826-2221 Fax: (979)826-6566

I BUY AND SELL MAJOR ERROR COINS, ALL U.S. COINS & EARLY FOREIGN CROWNS & GOLD, HIGH GRADE CERTIFIED MORGAN & PEACE DOLLARS, U.S. DATED GOLD & HI RELIEFS, EARLY 1936-42 PROOF SETS CERTIFIED & RAW.

I AM A STRONG BUYER OF ORIGINAL EARLY MINT SETS 1947-58, AND PAY STRONG PRICES FOR ORIGINAL ROLLS OF CENTS THRU HALF DOLLARS 1954 & EARLIER. I ALSO BUY ORIGINAL BU DOLLAR ROLLS. I AM A FULL TIME USER OF THE CERTIFIED COIN EXCHANGE AND THE COIN NET SYSTEMS. I AM AN ACTIVE BUYER OF LARGE COIN COLLECTIONS.

ALL TRANSACTIONS WILL REMAIN CONFIDENTIAL.

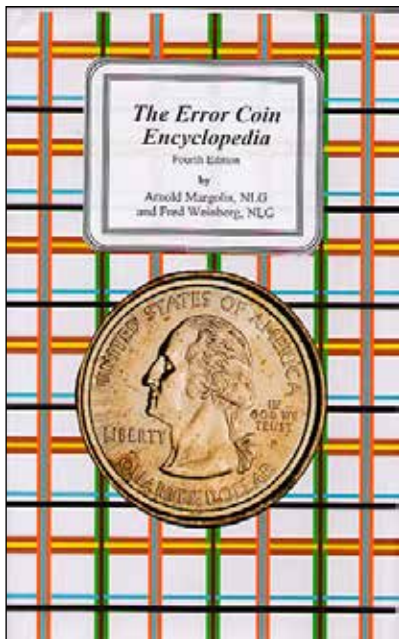

Entirely rewritten edition. 495 pages.
Hard Cover 4th Edition: \$39.95 postpaid

Available from:

**Arnie Margolis
&
Fred Weinberg**

Silver Towne L.P.

50 years of quality Tradition: Make new friends
but keep the old - one is silver the other is gold.

silvertowne.com

100 GREATEST
U.S. COINS



New Book - 100 Greatest U.S. Coins
by Jeff Garrett and Ron Guth
Order your copy today!
CoinFacts.com

Independent Coin Grading Company

A Company Formed By Some Of The Industry's Top Graders.



KEITH LOVE, FOUNDER AND CEO

Only ICG offers you all this:

ICG's "No-grade, No-Fee" policy. We charge a \$5 processing fee if we "no grade" a coin.

Intercept Shield, Ultimate protection for your collectibles.

\$1 credit for returning our insert tags, (pre 1950 coins) and a 50¢ credit for all 1950 or later coins.

Quick turnaround times to preserve cash flows.

Sonically sealed, tamper-evident, attractive holder with our SECUREGRAM™ hologram system.

And, most important ... expert, consistent grading by the most respected names in the business.



Photo courtesy of mikebyers.com

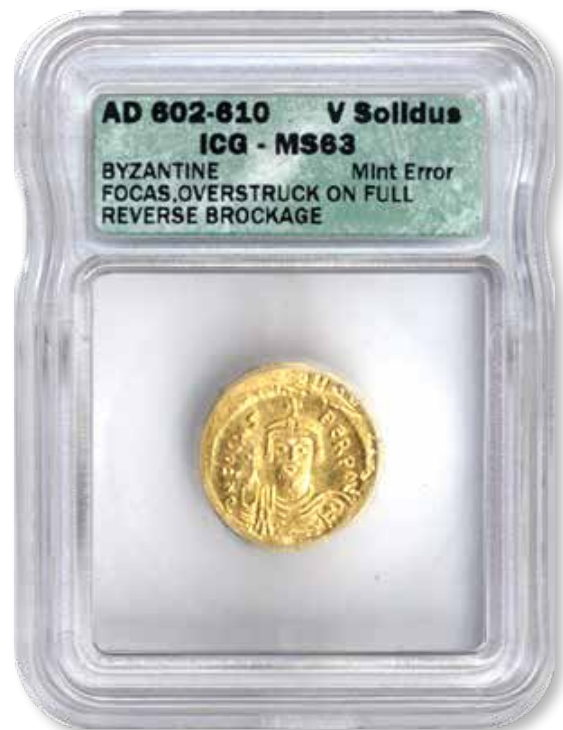

Photo courtesy of mikebyers.com

ICG

7901 East Belleview Ave., Suite 50
Englewood, CO 80111
877-221-4424 (Toll Free) - 303-221-5524 (Fax)

H
O
M
E
O
F
T
H
E
A
M
A
Z
I
N
G
B
R
O
K
E
N
C
C

NORTHERN NEVADA COIN

www.brokencc.com

**WE BUY & SELL
RARE COINS.
VISIT US ON THE
WEB TO VIEW
OUR
EVER-CHANGING
INVENTORY**

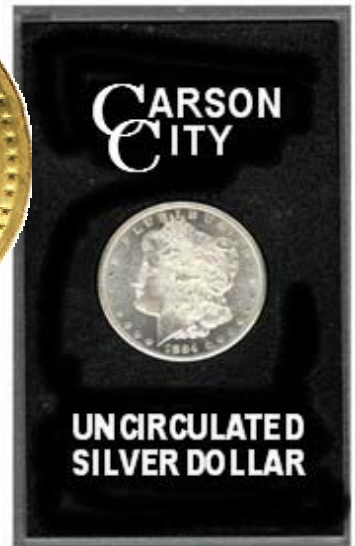

**3655 B RESERCH WAY
CARSON CITY, NV 89706**

1-888-836-8DOLLAR

1-888-836-5527

1-775-884-1660



MEMBER



MEMBER
Northern Nevada,
Inc.

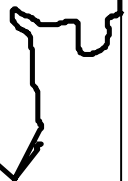

ERROR WORLD

Join the *hottest*
Error Coin Club on the Net!

e r r o r w o r l d c l u b . o r g

The Error World on-line coin club exists for the purpose of advancing the knowledge and the field of error coin collecting.

Error World is dedicated to the promotion, discussion and dissemination of facts and ideas about error coinage, both domestic and world-wide.

Error World exists as a vehicle to bring collectors of both foreign and domestic error coinage together in a professional and relaxed atmosphere where they can exchange information, display photos and engage in lively debate about error coinage.

Error World is a non-profit organization with all revenues being put back into the club to provide improved services to the members of the club.

Error World will, from time to time, accept contributions from designated Patrons in the form of contest prizes, and/or cash to be used to defray club expenses.

Error World will, from time to time, attempt to obtain sponsors from the numismatic field who will bring price saving offers to Error World members.

Transline Wholesale Supply Company

Wholesale Only 1-800-575-4007

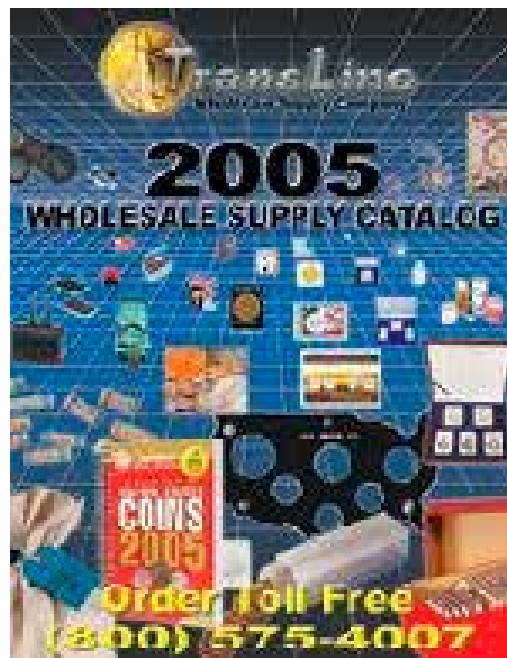

Bart Crane

translinesupply.com

CALL TOLL FREE: (800) 575-4007

Business Hours

Monday - Friday: 7:30AM - 5:30PM PST



JIM'S COINS & STAMPS
 702 N. Midvale Blvd. B-2
 Madison, WI 53705
 (608) 233-2118

ERROR AUCTIONS

Six per year for 22 years!

YR. Subs. \$8.00, Sample \$2.50

Free Download: www.jimscoins.net

Len Roosmalen



James Essence

MINTERRORNEWS™ MUSEUM

Enjoy viewing the major mint errors in our museum. These are exciting and dramatic examples of major mint errors that we wanted to share with our readers.

Indian Cent Double Struck in Collar
2nd Strike 30% Off-Center
PCGS MS 64 Brown



1907-S Barber Quarter
Struck 15% Off-Center
SEGS MS 63



1967 Washington Quarter
Corner Clip
PCGS MS 66



1894 Liberty Head Nickel Double Struck
2nd Strike 90% Off-Center
PCGS MS 60



1974-D Ike Dollar
Struck on 40% Silver-Clad Planchet
NGC MS 60



1972 Proof Roosevelt Dime
Double Struck with a Rotated Obverse
NGC PF 65 Cameo



1891 Seated Dime
Struck 15% Off-Center
PCGS AU 58



1873 Seated Dime w/Arrows
Struck 12% Off-Center
PCGS AU 55



1858 Seated Dime
Struck 20% Off-Center
PCGS VF 35



1855 Seated Dime With Arrows
Struck 10% Off-Center
PCGS VF 20



1864 Indian Cent No L
Struck 70% Off-Center
PCGS MS 63



1866 Shield Nickel
Double Struck 2nd Strike 20% O/C
PCGS VF 20



Mercury Dime Double Struck
2nd Strike 25% Off-Center
PCGS XF 45



1861 Seated Quarter No Motto
Struck 15% Off-Center
PCGS AU 58



1891 Seated Dime Double Struck
2nd Strike 90% Off-Center
PCGS AU 50



1890 Seated Liberty Dime
Struck 20% Off-Center
PCGS MS 63



1812 Cap Bust Half Dollar
Double Struck
ANACS AU 55



1804 Half Cent
Double Struck
NGC MS 63



1875 CA Gold Fractional 25¢
Uniface Reverse
PCGS MS 62



1872 Round 50¢ BG-1049 CA Gold
Fractional Double Struck Reverse
PCGS MS 63



1859 Indian Cent
Struck 35% Off-Center
PCGS MS 63



1875-S Seated Liberty Half Dollar
Struck 15% Off-Center
PCGS AU 58



Frequently Asked Questions

What are proof errors?



Proof coins are struck by technicians who hand feed the blanks into special presses. They are produced, examined, and packaged using extreme quality control. It is very unusual to find major proof errors. A few broadstrikes, off-centers, double strikes in collars and off-metals have been known to be found in sealed proof sets. Proof errors are aggressively sought after by many error collectors.

A very small group of Proof errors recently came from a collection that was auctioned by the State of California. The U.S. Secret Service inspected and released this collection to the State of California determining that it was legal to own. The State of California then auctioned the collection and it has been dispersed since the sale.

Frequently Asked Questions

What are uniface strikes?



Uniface coins occur when there have been two blank planchets in the press at the same time. The other blank will obstruct the die on either the obverse or reverse side, which will prevent it from having that design on the coin. There are many different variations involving uniface errors. In addition to having a 100% blank obverse or reverse, a coin can be struck off-center, with a blank planchet in the collar which will obstruct one side of the off-center. There are also mated pairs which have a combination of multiple errors which can include a side which is uniface. Finally, there are uniface strikes due to a die cap which adhered to the die, forming itself in the shape of a die and striking blank planchets.

Upcoming Coin Shows



Visit Mike Byers at his table.

October 27-29	Las Vegas Coin Expo
November 16-19	Santa Clara Coin Expo
January 5-8	FUN Show - Orlando, Florida
February 9-11	Long Beach Coin & Collectible Expo
March 2-5	Las Vegas Numismatic Society
March	Las Vegas Coin Expo (NGC)
March 16-19	Baltimore Coin and Currency Convention
March 30-April 2	Santa Clara Coin Expo
April 7-9	ANA's National Money Show Atlanta, Georgia
April 26-29	Central States
June 1-3	Long Beach Coin & Collectible Expo
July 13-16	Baltimore Coin and Currency Convention
August 16-19	ANA World's Fair of Money Denver, Colorado
Sept. 14-16	Long Beach Coin & Collectible Expo
October 4-6	Las Vegas Coin Expo (NGC)
November 9-12	Baltimore Coin and Currency Convention
November 16-19	Santa Clara Coin Expo

Karl Stephens

ANA LM 3112

Dealer in World Coins, Patterns & Mint Errors

P.O. Box 3038, Fallbrook, CA 92088
760-731-6138 • FAX: 760-731-9132
www.karlstephensinc.com

MINTERRORNEWS MAGAZINE

Coming in Issue 14

**Martha Washington Test Piece Struck
on SBA Dollar Blank Planchet With
Experimental Edge**



Wanted To Buy: Buffalo Nickel Errors

Large laminations, straight clips, curved clips, off centers, broadstrikes or cuds on any of the following dates: 1925-D, 1926, 1926-D, 1927-S, 1928-D, 1935-D, 1937-S.

Also:

Off centers	1930, 1931-S, 1938-D
Off centers	55% & 70%
Off centers	55% to 75% at 9:00
Misaligned die	10% or more
Reverse cuds	K-3, K-8, K-10
Curved Clips	Obverse - K-1, K-7, K-12

Please describe & price.

**Bob Entlich
c/o Stacks
123 W. 57th St.
New York, NY 10019**

BYERS NUMISMATIC CORP

MIKEBYERS.COM



The Largest Dealer of the World's Rarest Mint Errors™

U.S. & WORLD MAJOR MINT ERRORS • DIE TRIALS • NUMISMATIC RARITIES



We handle the world's finest Major Mint Errors and Numismatic Rarities. Our premier MULTI-MILLION DOLLAR INVENTORY includes only the best, museum quality, world class and exotic U.S. and World Major Mint Errors and Die Trials. Many of our purchases are immediately sold to our customers, and don't even reach our website to be sold, or eBay to be auctioned. Send us your want list, we may have what you're looking for.

MIKE BYERS

P.O. Box 5090, San Clemente, CA USA 92674

Office: 949-276-7072 • Fax: 949-276-7073

Fed Ex Address only: 1001 Avenida Pico #C 612, San Clemente, CA 92673

E-Mail: mike@mikebyers.com • Website Design: sam@mikebyers.com

Mike Byers, Professional Numismatist since 1978

Byers Numismatic Corp. A California Corporation Since 1980

Mike Byers is a consultant to ANACS for Mint Errors

